PETER F. FORTUNATO REALTOR INSURANCE
64 DANE ST., BEVERLY, MASS. WALKER 2-3611

LEE, FRASER & PATCH, INC.
INSURANCE
PATCH, LUNN & COLE
REAL ESTATE
TEL. WA 2-2330
Over Woolworth's 234 CABOT ST., BEVERLY, MASS.

BICK AND CURRY
FUNERAL HOME
FORTY-THREE BOW ST., BEVERLY, MASS.
Directors
RAYMOND P. BICK
JOHN T. CURRY
QUALITY SERVICE DIGNITY
WALKER 7-1117

ANTHONY PATTI
MASON CONTRACTOR and BUILDER
MASONRY OF ALL KINDS
HOT TOP DRIVEWAYS LANDSCAPING
TEL. WA 2-1260 — RES. TEL. WA 2-4184
35 POND STREET BEVERLY, MASS.

William G. Robertie
Real Estate
HAMILTON SHOPPING CENTER
SOUTH HAMILTON, MASS.
TELEPHONE 468-2854

CAPE ANN BANK
AND TRUST CO.
The Bank of the North Shore
FREDERICK Mc G. BUNDY, President
JOHN B. RICE JR., Asst. Treasurer
MANCHESTER OFFICE
COMPLETE BANKING SERVICE
25 UNION ST. TEL. JA 6-4994 MANCHESTER

STANLEY J. MIKULSKI, REALTOR & INSURANCE BROKER
COMPLETE INSURANCE SERVICE "LIST YOUR PROPERTY TO-DAY"
38 MONUMENT STREET TEL. HO 8-1900 WENHAM, MASS.

GAZETTE PRINTING CO., INC.
OFFSET LETTERPRESS
TELEPHONE JU 4-1097
79 PLEASANT STREET NORTHAMPTON, MASS.

BARTER BROTHERS, INC., FLOWERS AND GIFTS
228 CABOT STREET BEVERLY TEL. WA 2-4086

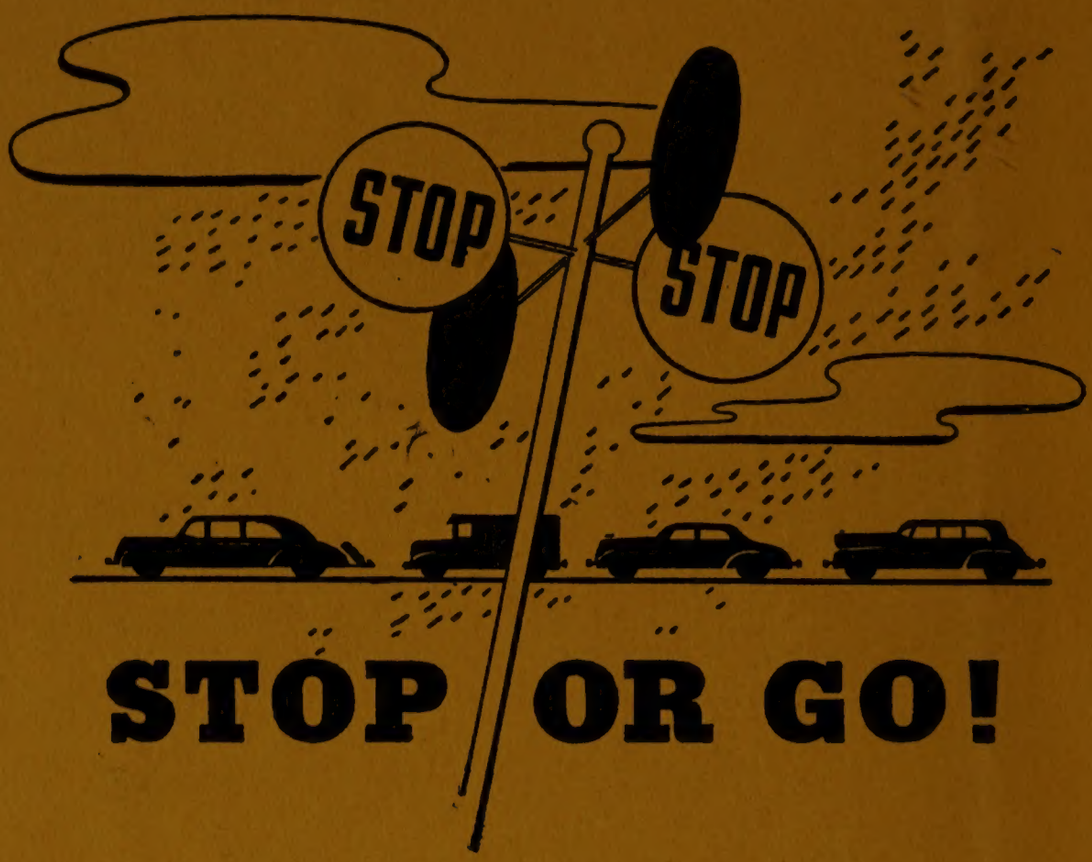

STOP OR GO!

Red means Stop—Green means Go. Your ad in the Directory is the Green signal to Go—and the results will be a Green light all along the way.

DIRECTORY

Advertising

PAYS DIVIDENDS

High Hurdles. . . .

In business as well as in sports there are High Hurdles to overcome. Your ad in the Directory, where multitudes will see it, will help to overcome many of the business hurdles.

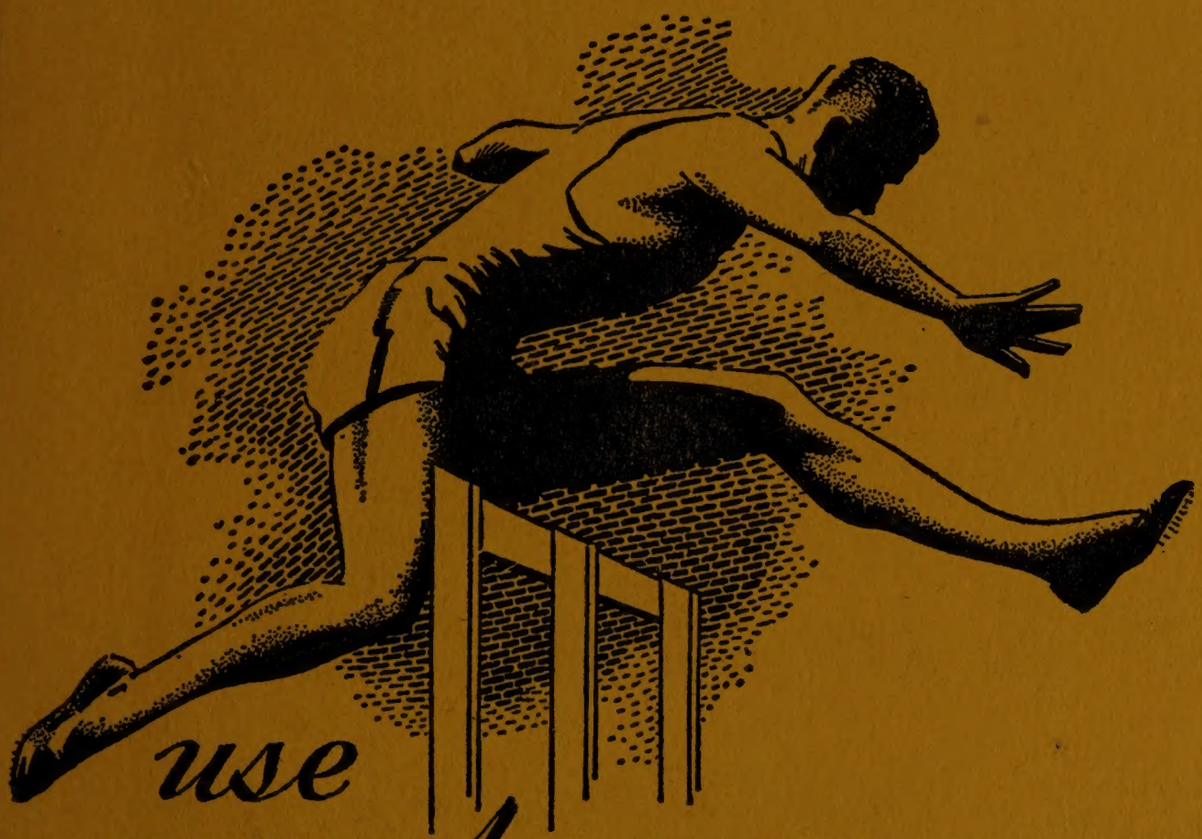

use

DIRECTORY

Advertising

THE PRICE & LEE CO.

ESTABLISHED 1873

Publishers City Directories

For Communities in Seven States, with a Population in Excess of Five Million

CONNECTICUT

Ansonia, Derby, Shelton and Seymour
Branford and North Branford
Bridgeport, Stratford, Fairfield, Southport, Easton and Trumbull
Bristol, Forestville, Terryville and Plainville
Danbury and Bethel
Danielson and Brooklyn
Darien, Noroton, Noroton Heights and New Canaan
Greenwich, Cos Cob, Riverside, Old Greenwich and Byram
Groton, Groton Long Point, Noank, Mystic
Hamden, North Haven and Cheshire
Hartford
Hartford Suburban Includes East Hartford, West Hartford, Wethersfield, Windsor, Bloomfield, Newington, Farmington, Glastonbury and Rocky Hill
Manchester
Meriden
Middletown, Portland and Cromwell
Milford and Orange
New Britain, Berlin and Kensington
New Haven, West Haven, East Haven, Woodbridge
New London, Waterford, Niantic
New Milford, Brookfield, Bridgewater
Northern Connecticut Includes Enfield, Thompsonville, Windsor Locks, Warehouse Point, Suffield, Hazardville and Scitico
Norwalk and South Norwalk
Norwich
Prospect, Beacon Falls, Bethany and Oxford
Ridgefield, Georgetown, Redding, Redding Ridge
Rockville, Vernon, Tolland and Ellington
Southington
Stamford
Torrington, Winsted, Litchfield, Goshen Norfolk and Harwinton
Wallingford
Waterbury, Naugatuck
Waterbury Suburban Includes Watertown, Thomaston, Terryville, Wolcott, Oakville and Middlebury
Westport, Saugatuck, Greens Farms, Weston, Wilton
Willimantic, Windham and Coventry

FLORIDA

Boca Raton
Delray Beach, Gulf Stream and Highland Beach
Homestead, Florida City, Cutler, Cutler Ridge, Goulds, Modello, Leisure City, Naranja, Peters, Perrine and Princeton

MAINE

Bath, Arrowsic, Georgetown, Phippsburg, West Bath and Woolwich
Brunswick, Bowdoin, Bowdoinham, Harpswell and Topsham
Portland Suburban Includes Cape Elizabeth, Cumberland, Falmouth, Freeport, Gray, North Yarmouth, Pownal, Scarborough and Yarmouth

MASSACHUSETTS

Amherst, Hadley and Hatfield
Athol and Orange
Beverly (Hamilton and Wenham)
Beverly (Manchester and Essex)
Brockton
Chicopee, Chicopee Falls, Willimansett, Aldenville and Fairview
Clinton and Lancaster
Fitchburg
Gardner
Haverhill, Groveland and Merrimac
Holyoke and South Hadley
Ipswich, Boxford, Georgetown, Middleton, Newbury, Rowley, Salisbury, Topsfield, West Topsfield
Leominster
Marlboro and Hudson
Milford and Hopedale
Northampton and Easthampton
Palmer, Ware and Monson
South Berkshire Includes Great Barrington, Alford, Egremont, Monterey, Mt. Washington, New Marlboro, Sheffield, Stockbridge, West Stockbridge also Canaan, Falls Village, Conn.
Springfield
Springfield Suburban Includes West Springfield, Agawam, North Agawam, Longmeadow, East Longmeadow, Feeding Hills, Hampden, Ludlow and Wilbraham
Westfield, Blandford, Chester, Granville, Huntington, Russell, Montgomery, Southwick

NEW HAMPSHIRE

Exeter, Hampton, Hampton Beach and New Hampshire Coast
White Mountains Includes Littleton, Lisbon, Woodsville, Whitefield, Bath, Bethlehem, Carroll, Franconia, Haverhill, Lyman, Landaff also Wells River, Vt.

NEW JERSEY

Bayonne
Belleville and Nutley
Bloomfield and Glen Ridge
Clifton
Elizabeth, Hillside, Linden, Roselle, Roselle Park
Garfield
Irvington
Kearny, Harrison, East Newark and North Arlington
Montclair, Glen Ridge, Caldwell, Essex Falls, Verona and Cedar Grove
Newark
New Providence, Berkeley Heights, Murray Hill
Orange, East Orange, South Orange and Maplewood
Passaic
Paterson
Paterson Suburban Includes Haledon, Prospect Park, Hawthorne, Totowa Borough, Little Falls, West Paterson
Ridgewood, Midland Park, Glen Rock, Fairlawn and Ho-Ho-Kus
Rutherford, East Rutherford, Lyndhurst, Carlstadt, Wood-Ridge
Scotch Plains and Fanwood
Summit, Springfield and Millburn
Union and Springfield
West Orange, Livingston, Roseland

NEW YORK

Beacon, Fishkill, Glenham
Kingston
Middletown, Wallkill and Goshen
Newburgh, New Windsor, Cornwall
Port Chester and Rye, also Byram, Conn.

Arrow Maps *Arrow Guides*

270 ORANGE ST., NEW HAVEN 9, CONN.

Tels. MA 4-3118 MA 4-3119 MA 4-3110

1653 MAIN ST. SPRINGFIELD 3, MASS.
106 ANN ST. HARTFORD 1, CONN.
850 BROAD ST. NEWARK 2, N. J.

MEMBER ASSOCIATION OF NORTH AMERICAN DIRECTORY PUBLISHERS

BEVERLY
HAMILTON-WENHAM
DIRECTORY
1962

Combining Six Distinct Directories

Governmental Directory—City, Town, County, State and Federal.
Buyers Directory—A local source of sales and service.
Classified Directory—Business, professional and social.
Alphabetical Directory—Names, occupations and addresses.
Numerical Directory—Streets, householders, business and telephone numbers.
Telephone Numerical Directory——

Price **$50.00**

THE PRICE & LEE CO.

PUBLISHERS CITY DIRECTORIES

"Of the people, for the people"

Since 1873

270 ORANGE STREET
NEW HAVEN 11, CONN.

—— MEMBER ——
ASSOCIATION of NORTH AMERICAN DIRECTORY PUBLISHERS

COPYRIGHT 1962 THE PRICE & LEE CO.

SECTION 28, COPYRIGHT LAW.

IN FORCE JULY 1, 1909.

That any person who willfully and for profit shall infringe any copyright secured by this act, or who shall knowingly or willfully aid or abet such infringement, shall be deemed guilty of a misdemeanor, and upon conviction thereof shall be punished by imprisonment for not exceeding one year, or by a fine of not less than one hundred dollars nor more than one thousand dollars, or both, in the discretion of the court.

PUBLISHERS' NOTE

The information in this book is gathered as far as possible by actual canvass, and is compiled in a way to ensure maximum accuracy. The publishers cannot, of course, guarantee the correctness of information furnished them nor the complete absence of mistakes, hence no responsibility for errors or omissions can be assumed, but we will welcome the bringing to our attention of any inaccuracies so that correction may be made in the next Directory.

THE PRICE & LEE CO., Publishers.

CONTENTS

Page

Abbreviations 137
Alphabetical Directory 138
Apartment Buildings 66
Associations, Clubs and Societies 67

Banks and Trust Companies 75
Beverly "What You Should Know About" 11
Buildings—Office and Public 78
Buyers' Directory 37-64

Cemeteries 79
Chamber of Commerce 36
Churches 80
City Officers 22
Classified Directory 65
Corporations and Chartered Institutions—
See Alphabetical Directory
Councillors 28
County Officers (Essex) 28
Courts 28

Fire Department 25

Governmental Directory 20

Halls 99
Hospitals and Dispensaries 101

Index to Advertisers 8-10

Library 22

Map ..... inside Back Cover

Notaries Public 113
Numerical Directory 677

Police Department 23
Post Office 31

School Department 24
Schools, Colleges and Academies 127
Senators 30
State Government 29

Telephone Numerical Directory See Green Section
Town Officers 20

U.S. Government 30

INDEX TO ADVERTISERS

AUGER INSURANCE AGENCY INC 49

BARTER BROTHERS INC ..... Front Cover
BEVERLY CHAMBER OF COMMERCE 36
BEVERLY CO-OPERATIVE BANK .. .. Back Cover and 39
BEVERLY EVENING TIMES ..... top lines
BEVERLY ICE CO ..... top edge
BEVERLY MOTOR SALES CO INC ..... See Ribbon and insert opp Name Alphabetical Directory
BEVERLY NATIONAL BANK ..... back edge and 40
BEVERLY SAVINGS BANK ..... front edge
BEVERLY TRUST CO 41
BICK AND CURRY FUNERAL HOME ..... Front Cover
BOMAC LABORATORIES INC 56
BOOMA-BREED INC ..... top lines and 58
BURSAW OIL CORPORATION .... Back Cover and top lines

CAMPBELL FUNERAL SERVICE ..... foot lines
CAPE ANN BANK AND TRUST CO ..... Front Cover
CAPE ANN SAVINGS BANK 42
CHADWICK ORREN C 60
CHERRY HILL FARM 58
CLEVELAND FUNERAL HOME ..... Back Cover and 48
COR-NIX RUBBER CO INC 63

DANVERS SAVINGS BANK 43
DAVE AND POP'S SERVICE STATION 38
DELANDE'S SUPPLY CO INC ..... insert opp Beverly Alphabetical Directory
DELANEY APOTHECARY INC THE 47
DEL-WEST INC ..... top lines
DODGE ASSOCIATES INC THE 64
DONOVAN JOSEPH F X 51

ENDICOTT JUNIOR COLLEGE 45

F & L CONSTRUCTION 45
FIRST BAPTIST CHURCH IN BEVERLY THE 44
FLINT WALTER S INSURANCE AGENCY INC .. top lines
FORNESS & MORGAN INC ..... foot lines and 62
FORTUNATO PETER F ..... Front Cover
FOSTER GEORGE A INC 37
FOSTER NORMAN C 45

GIRDLER FUEL CORP 59
GOLDBERG SAM & SON INC 59
GOVE LUMBER CO THE 53
GREENLAW ELECTRIC CO ..... foot lines

HAMILTON-WENHAM GARAGE INC 37
HATCH WILLIAM J INC 46
HERSEY LEE OIL CO INC ..... foot lines
HOLYOKE MUTUAL FIRE INSURANCE COMPANY ... 50

IPSWICH SAVINGS BANK 43

KLINK'S BAKERY 38

LAROE & BURR INC 58
LEE FRASER & PATCH INC ..... Front Cover and 63
LEE AND MOODY FUNERAL HOME .... insert opp Beverly Alphabetical Directory and back edge
LEE & OSBORN INC ..... Back Cover
LEONARD RALPH L & SON 63
LEWIS CLARK & BROWN INSURANCE AGENCY Back Cover and 63
LOW'S DANIEL IN SALEM 51
LYMAN H GUY CO INC 60

McQUEENEY CHARLES E CO ..... top lines
MERCHANTS-WARREN NATIONAL BANK OF SALEM 43
METAL HYDRIDES INC 54
MIKULSKI STANLEY J ..... Front Cover
MORGAN & DOUGLAS ..... foot lines and 62
MULLINS THOMAS J 60

NATIONAL BICYCLE SHOP 44
NAUMKEAG TRUST CO 43
NELSON ENGINEERING INC 55

O'HARA P F ESTATE 59

PATTI ANTHONY ..... Front Cover
PICKERING GEORGE W CO ..... top lines
PRICE & LEE CO THE ..... opp Title Page
PUTNAM CALVIN LUMBER CO 44

QUALITY PRESS OF BEVERLY INC THE ..... foot lines

ROBB C S CO INC 46
ROBERTI WILLIAM G ..... Front Cover
ROGER CONANT CO-OPERATIVE BANK 42
ROPES DRUG CO INC 47
RUSSO BROS—PLUMBERS INC 61

SALEM CO-OPERATIVE BANK 44
SALEM FIVE CENTS SAVINGS BANK 42
SALEM LAUNDRY CO 53
SIHPOL TED C ..... top lines and bottom edge
SIMON WILLIAM M 61
SPENCER & AYLWARD INC 56
SPOFFORD & BAKER ..... top lines
STERLING LESTER O & ASSOCIATES 62

TELEPHONE ANSWERING SERVICE OF
BEVERLY AND DANVERS 64
THOMPSON ARTHUR F & SON 46
THOMPSON HARRY AGENCY 62
TOWER BENJAMIN C REALTOR 61
TRUSSELL CONSTRUCTION CO INC 46

UNITED ELECTRICAL RADIO & MACHINE—
WORKERS OF AMERICA LOCAL 271 52
UNITED SHOE MACHINERY CORPORATION 57

VITALE STEPHEN CONSTRUCTION CO INC 47

WARREN PAUL REAL ESTATE 62
WATERS & BROWN 48
WELCH & LAMSON INC 47
WHITTEN C E & SONS 37
WINER BROS INC 49
WRIGHT ERNEST & ERNEST B ..... foot lines

ZINA GOODELL CORP 49

A Summary
Suggested and Planned by
American Community Advertising Association
Adopted as a regular feature in all Directories published by the Association of North American Directory Publishers
Completed and Corrected Annually through the Courtesy of the Beverly Chamber of Commerce, Oscar A. Olsen, Sec.-Manager.

BEVERLY, MASS.

"Birthplace of the American Navy"

"A city in the country by the sea"

LOCATION

This seaside community is located on the North side of Massachusetts Bay, on the picturesque North Shore, 18 miles from Boston, 13 miles from Gloucester.

POPULATION

Federal Census (1960)	36,108
State (1955)	31,432
Native born white (1950)	25,052
Foreign	3,774
Negro	38
Other	20

Predominating Nationalities of Foreign Born

24.7% were of Canadian other than French; 20.1% Italian; 11.0% English; 10.8% Irish; 8.2% French-Canadian; 5.9% Scotch origin

AREA

15.14 square miles

DENSITY

1955—2,385 persons per square mile

CLIMATE

Mean temp. in Jan. — 34.2°F
Mean temp. in July — 70.7°F

RAINFALL

Mean annual precipitation 41.10 inches

ALTITUDE

Elevation at City Hall approx. 44 ft. above mean sea level

TOPOGRAPHICAL

Rolling countryside with some hills of 100 ft. elevation in northern section of the city. 9 miles of shore line.

FORM OF GOVERNMENT

Mayor and Board of Aldermen, 3 elected at large, 6 elected by wards. School Committee, 2 elected at large, 6 elected in wards. Mayor ex-officio member.

TAX RATE

$77.60 per $1000 (1961).
Assessed Valuation $58,337,850. (1961).

BONDED DEBT

Jan. 1962—$3,980,000.

FINANCIAL

Four Banks with total deposits of $80,328,112. and total resources of $91,464,761.

POST OFFICE RECEIPTS

1961 — $405,613.10 (Beverly P.O.)

TELEPHONES

17,147 — 1962 Customers 11,215 (1962).

CHURCH BUILDINGS

20 representing 12 denominations.

HOMES

(1950)

4,348 single units out of a total of 8,829 dwelling units. 56.6% of total were owner occupied and 43.4% were rented.

INDUSTRIAL

61 firms in 1960 with 4,879 employees; annual payroll $25,626,000. Value of products $92,000,000.

TRADE (Retail)

308 firms serve 70,000 people in trade area, north, east and west of city. Volume $45,363,000. (1961).

PRINCIPAL PRODUCTS

Shoe machinery, machine tools, electronic equipment and tubes, box machinery, leather shoes and leather products, metal powders and alloys, sheet metal products, apparel, toys, wood furniture and wood products, printing, plastics, shoe lasts, pop corn, food products and sportswear.

Newspapers

One — Beverly Evening Times

Motels

1—new — 22 units.

Hotels

One Inn — 20 rooms; One Hotel — 22 rooms

TRANSPORTATION

Railroad: Boston & Maine to Gloucester and Boston. Five railroad stations — (32 trains daily). Beverly, No. Beverly, Farms, Monserrat, Pride's.

Bus: Eastern Massachusetts Street Railway and Michaud Bus Lines local and suburban bus service.

Taxi: 4 Taxi Companies.

HIGHWAYS

Principal highways are Routes 128, 1A, 97, and 127. Route 128 circumferential 6-lane highway around Boston enters Beverly from west and proceeds northeast to Gloucester. Route 1A to Salem and Boston south and north parallel to U.S. No. 1 to Ipswich and Newburyport. Route 127 is the scenic shore route starting in Beverly to Cape Ann. Route 97 carries traffic north to Haverhill and New Hampshire.

AMUSEMENTS

2 theaters — seating 2000, 1 unique summer music theater-in-round, seating 1,200. 19 auditoriums — seating 7,975 — largest seats 1,300. 1 golf course, 12 tennis courts, 3 bowling alleys, 3 boat clubs, 2 boat liveries.

RECREATION

8 parks, 10 playgrounds, 7 beaches, 2 bathhouses, 11 baseball fields, 1 stadium seating 7,500, 1 public landing — Organized city recreation program.

Airports

Beverly Municipal Airport — 3 runways, maximum 5,000 ft. — lighted.

Hospitals

One general; one Dental Center.

Educational

Gordon College, Endicott Junior College, Shore Country Day School, Beverly School for the Deaf.

17 public schools, including 1 high, 2 junior high, 13 grammar, 1 trade. No of pupils, 6,968. No. of teachers, 306. 4 parochial schools, including 1 high school.

Public Libraries

Beverly Public Library containing 114,238 (1961) volumes, 1 branch library plus school, hospital service and bookmobile.

Y.M.C.A. Modern building, containing swimming pool, gymnasium, recreational facilities and dormitory.

LIGHT AND POWER

Provided by Merrimack-Essex Electric Company and North Shore Gas Company.

WATER SUPPLY

Abundant filtered water from Wenham Lake and a new large reservoir in Danvers, maintained by Salem-Beverly Water Supply Boards.

U.S. GOVERNMENT

3 Post Offices; Army Nike installation.

CITY STATISTICS

94 total street mileage, 85 paved. Miles of gas mains, 94. Sewers, 53 miles. 7,719 gas meters. 11,674 light meters. 8,574 water meters. Capacity of waterworks, 6,600,000 gallons per day. 94 miles of water mains. Value of water plant, $1,500,000.

Fire Department: 99 permanent men — 80 C. D. Auxiliary — 6 fire stations. Value of Fire Dept., $500,000.

Police Department: 57 permanent men — 8 reserve — 11 school safety police women. Value of Police Department, $25,000.

BEVERLY, MASSACHUSETTS

"Birthplace of the American Navy"

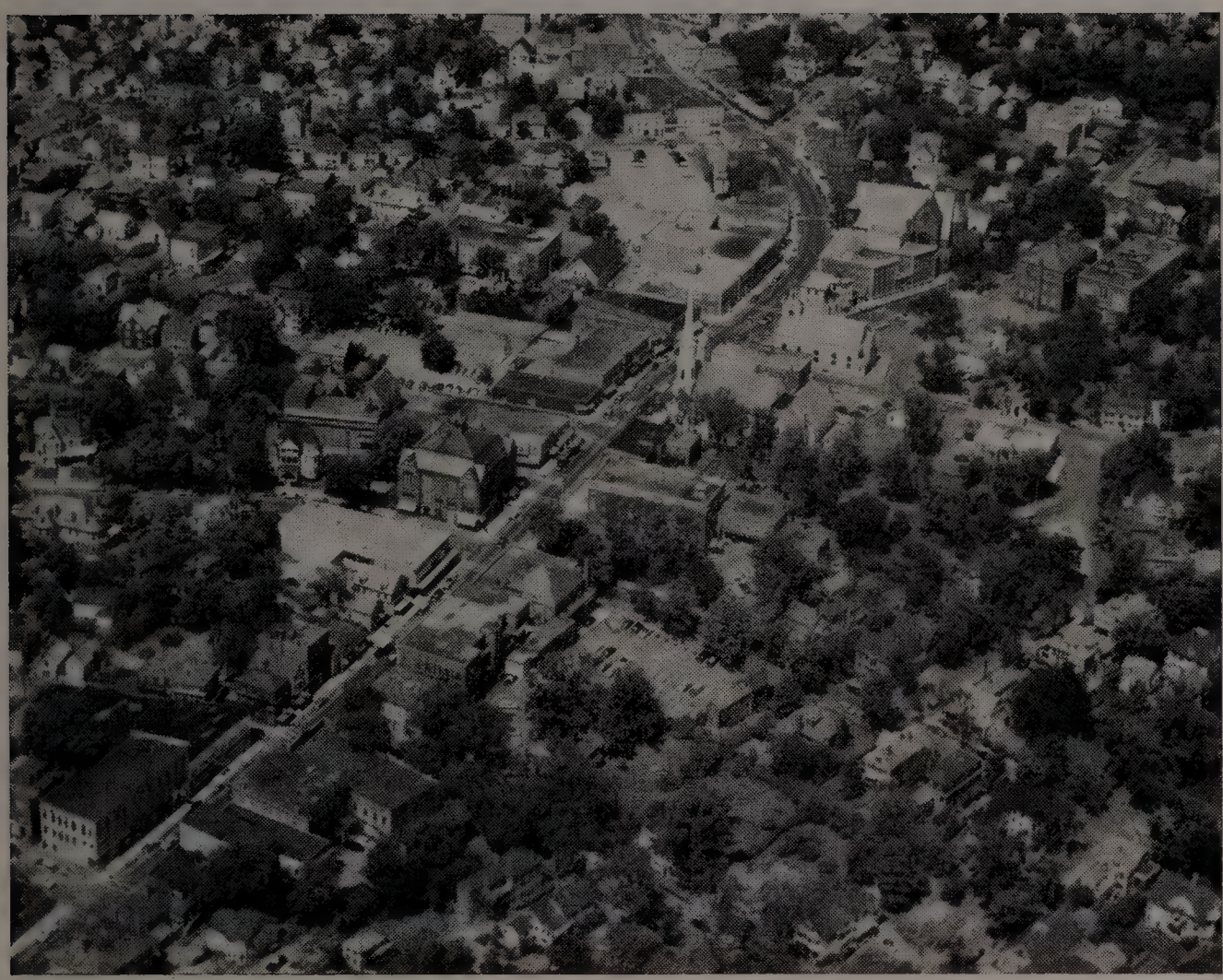

DOWNTOWN BEVERLY

Early American history is abundant in Beverly, Massachusetts, but few cities blend so well the old and the new. The Beverly of today was included in the territory called "Naumkeag", settled in 1626 by Roger Conant and his followers, and set aside as a township in 1668. It was incorporated as a city in 1894. The early settlers handed down to its present generation a worthy heritage of tradition and history, along with a wealth of natural beauty and assets.

Situated only 18 miles north of Boston, Beverly is the heart of the North Shore. It has the convenience of the city, the serenity of the country and the charm of a New England seafaring town. Excellent transportation and modern highways, with a backdrop of nature's loveliest scenery, make it popular for living, business, industry, and recreation

ROUTE 128

Covering 15 square miles of area, it has nine miles of coastline, including smooth white sandy beaches, rocky ledges interspersed with seaside estates or neat, well-kept homes. Back from the shore are wooded country lanes, with gentle rolling terrain and attractive homes. Approaching by land or by sea, the tall white spires of the churches can be seen nestled among the abundant foliage of the early planters' ground.

BALCH HOUSE

American Pioneers Roger Conant, John Balch and other "planters" built their homes here. One of the homes, the Balch House, is the oldest house in the country, and still stands as a record of early days and an attraction for visitors.

The city has many "firsts" of which to be proud. Here the first cotton mill in America was established in 1788, the first Britannia ware was manufactured in 1808, and the first Sunday School in New England was started (1810).

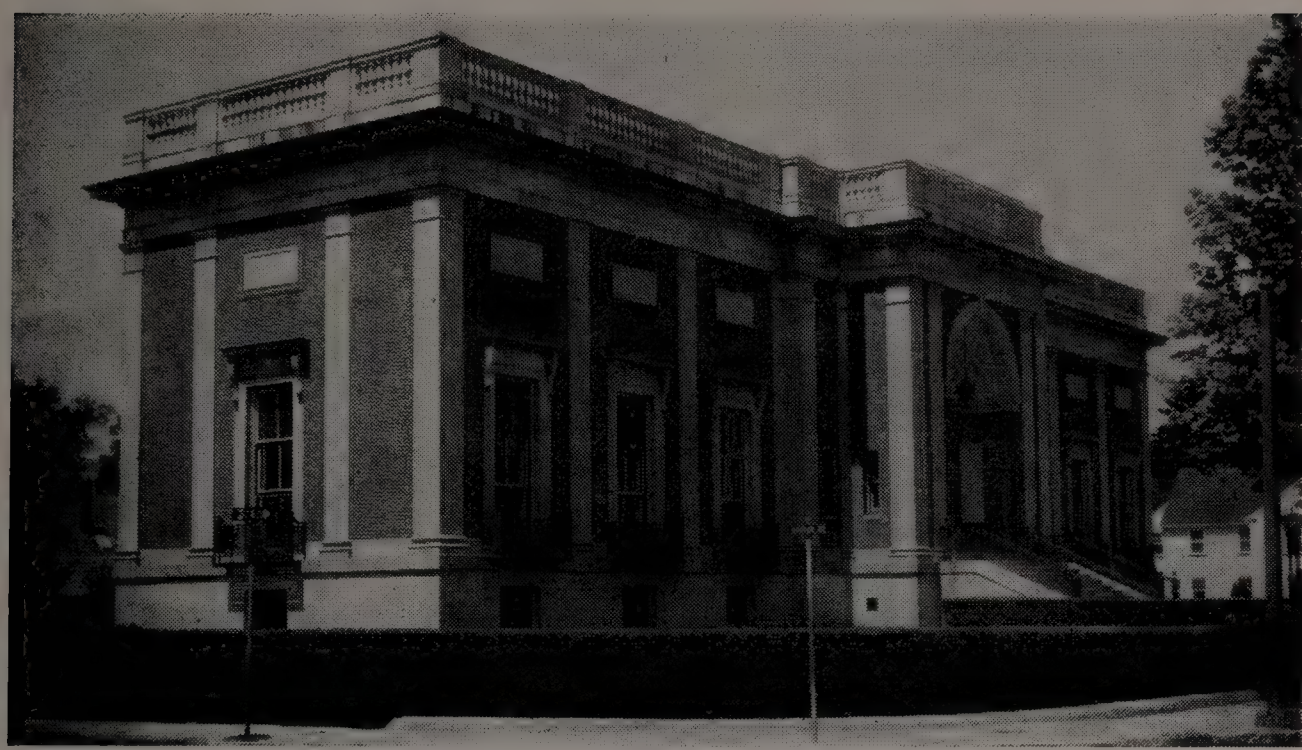

BEVERLY PUBLIC LIBRARY

The Beverly Public Library was established in 1855, and moved to its present building in 1913. The main floor of the library building contains two large reading rooms, reference room, charging desk, and office. In the basement is the workroom, pamphlet room and youth room. On the top floor is the auditorium seating 150, the art room, the geneology room and storage rooms. The branch library at Beverly Farms was built in 1915. The present book collection numbers 114,238 volumes. The hours of the Main Library at 32 Essex Street are 9 a.m. to 8 p.m. Monday through Friday, and 9 a.m. to 12 noon on Saturdays. The Beverly Farms Branch at 24 Vine Street is open Monday through Friday 10:30 a.m. to 6 p.m. and Saturdays 9 a.m. to noon. The Library now has a Bookmobile which visits Centerville, North Beverly and Ryal Side, also visits all elementary schools, and shut-ins.

COLLEGE HALL—ENDICOTT JUNIOR COLLEGE

The first ship of the American Navy, the schooner "Hannah", was outfitted, armed, equipped and provisioned at Beverly. Commissioned by General George Washington, it sailed from here on its first cruise on September 5, 1775, and two days later brought in a prize. This important incident in history, recorded in original documents at the Library of Congress, made Beverly the Birthplace of the American Navy. Many other ships were also comissioned at this important port of revolutionary days, and at one time so many prizes were brought back to Beverly, it was necessary to construct new docks. Sixty vessels were in the harbor at one time . . . aided greatly the continental forces through clothing, military stores and supplies.

MEMORIAL JUNIOR HIGH SCHOOL

George Cabot in 1798 was honored by President John Adams by being named the first Secretary of the Navy.

History also reveals that baked beans originated in Beverly and later became popular in Boston. Historian Morrison noted "After teaching

Boston how to bake beans, that city took credit. After showing Salem how to fish and privateer, the larger port almost absorbed her neighbor".

Beverly was the scene of the Summer White House of President William Howard Taft, and Benjamin Harrison summered here the year after he returned from the Presidency. It has been the home of many distinguished citizens, including Rev. Joseph Willard, D.D. of the First Church in Beverly, President of Harvard College in 1781; Nathan Dane, member of the Continental Congress; birthplace of Poetess Lucy Larcom; both Oliver Wendell Holmes, Senior and Junior; former Senator and U. S. Delegate to the United Nations; Henry Cabot Lodge, former Ambassador William Phillips and many other famous people.

Beverly is a pleasant, residential-industrial community. From fishing, commerce, and agriculture of earlier days, it has developed into a prosperous, well-balanced city. From manufacture of shoes, it grew to include the world's largest shoe machinery plant, owned by the United Shoe Machinery Corporation, Beverly's largest employer. In recent years, various types of machine tools, chemicals, metal products and electronic devices have helped expand the city's economy. Highway Route 128, opening new land for industrial use, is attracting further industry and retail trade here.

New homes in all sections, new churches and schools, enlarged hospital facilities and a convenient downtown shopping center have added to the ideal living conditions found in the community. Over 100 clubs and organizations include, improvement associations, Beverly Historical Society, veterans organizations, fraternal groups, United Fund, and social service agencies.

A progressive city government, an active Chamber of Commerce and a healthy business climate have multiplied natural advantages found here to make Beverly the kind of place people are proud to call their "home town".

LYONS PARK AND DANE ST. BEACH

BEVERLY CHURCHES

Beverly Farms Baptist Church
9 Hart St.
Rev. Donald J. Ryder

Beverly Gospel Mission
302 Cabot St.
Mr. Victor E. Cleveland

Centerville C. E. Church
Standley St.
Rev. Herman Heintz, Pastor

Church of the Nazarene
501 Rantoul St.
Rev. George H. Keeler
556 Cabot St.

Congregation Sons of Abraham
39 Bow St.
Rabbi Irvin K. Botwinick

Covenant Congregational Church
10 Charnock St.
Rev. Albert A. Damrose

Dane St. Congregational Church
10 Dane St.
Rev. James C. Glasser
2 Hawthorne St. (Parsonage)
8:30 - Chapel - 10:45

First Baptist Church
Cor. Cabot & Abbott Sts.
Rev. John M. Wilbur, Jr.

First Church of Christ Scientist
19 Hale St.
Mrs. Winifred Sterling

First Federated Church of Beverly
167 Hale St.
Rev. Stephen W. Turrell

First Parish (Unitarian) Church
Cor. Cabot & Hale Sts.
Rev. Harry H. Hoehler

ST. MARY'S STAR OF THE SEA—Rev. Francis G. Shields, pastor; Rev. Joseph Manning, Rev. Thomas J. McDonnell, Rev. Frederick McGowan and Rev. John D'Arcy, curates. Masses Sunday at 7, 8, 9, 10, 11 and 12. Children's mass at 9 in the Lower church. Daily mass at 7. First Friday masses at 6 , 7, 11:30 a.m. and 7:30 p.m. Baptisms every Sunday afternoon at 4 in the Upper Sancristy of the church. Confessions every Saterday, in the afternoon from 4 to 5:30 and in the evening from 7:30 to 9. Also at the same hours before a holy day. Rosary and benediction every Sunday evening at 7:30. Perpetual Novena to Our Lady of Fatima, Friday night at 7:30.

ST. MARGARET'S — Beverly Farms. Rev. John H. Quinlan, pastor; Rev. John Cotter, assistant pastor. Sunday masses, 7, 9 10:30 a.m. and 12 noon.

Immanuel Congregational Church
140 Bridge St.
Rev. Charles F. Hood

Memorial Methodist Church
Dane St.
Rev. Wayne Somers Moody
9 Giddings Ave.

Nazarene Church
501 Rantoul Ave.
Rev. G. H. Keeler

St. Alphonse Catholic Church
38 Railroad Ave.
Rev. Henry R. Daudelin

St. John's Episcopal Church
Hale St., Bev. Farms
Rev. Frederick W. Phinney

St. John the Evangelist
552 Cabot St.
(Catholic Parish in No. Beverly)
Rev. Patrick H. Curtin

St. Mary's Star of the Sea
251-253 Cabot St.
Rev. Francis G. Shields

St. Margaret's Roman Catholic Church
668 Hale St., Bev. Farms
Rev. John H. Quinlan

St. Peter's Episcopal Church
4 Ocean St., Cor. Hale
Rev. Russell Dewart, Rector

Second Congregational Church
35 Conant St., No. Beverly
Rev. Dr. Robert L. Rasche

ST. JOHN THE EVANGELIST —Rev. Patrick Curtin, pastor; Rev. George M. Tighe, assistant pastor. Sunday masses 7, 8:15, 9:30, 10:45 and 12 noon. Children's mass at 8:30 with Sunday school following. Daily mass at 6:45 a.m. in chapel. Confessions in chapel on Saturdays from 4 to 5:30 and 7:30 to 9 p.m.

ST. ALPHONSE — Rev. Henry R. Daudelin, pastor; Rev. Bernard A. St. Hilaire, curate. Sunday masses, 7, 8:30, 10 and 11:30. Daily mass at 7:30 and 8 each morning. Holy day masses at 7, 8, 12 noon and 7:30 at night. Confessions on Saturdays from 4 to 8 p.m. also in the afternoon and evening before the First Friday and before all holy days.

SALVATION ARMY — Lieut. Bernice Markmann, officer in charge. Sunday 10 a.m. Sunday school; 11 a.m., Holiness meeting, 5:30 p.m. Corps Cadet Bible Class; 6:30 p.m.,

Youth Fellowship; 7 p.m., Street meeting; 7:30 p.m., Salvation meeting. Tuesday — 4 p.m., Girl Guards and Sunbeams; 7 p.m., Prayer meeting; 8 p.m., Ladies Home League; Thursday — 4 p.m., Junior Legion; 7 p.m., Torchbearers (teenage); Friday — 7 p.m., Street meeting; 7:30 p.m., Holiness meeting.

BEVERLY FARMS BAPTIST — 9 Hart Street, Beverly Farms. Rev. Donald J. Ryder, minister; Robert W. Howell, Sunday school superintendent; Mrs. Donald Cole, choirmaster and organist.

BEVERLY GOSPEL MISSION —302 Cabot street, Victor E. Cleveland, superintendent.

ST. PETER'S — The Rev. Russell Dewart, rector; Rev. Donald A. Hunt, curate, Elmer Cole, organist.

FIRST FEDERATED—167 Hale street. Rev. Stephen W. Turrell, minister; Clarence S. Wilkinson, Sunday school superintendent; Sterlyn R. Morgan, choirmaster.

DANE STREET CONGREGATIONAL — Dane and Knowlton streets. Rev. James C. Glasser and Rev. Robert F. Fenby, Asso. Minister; Mrs. John Whigham, Sunday school superintendent; R. Rice Nutting, organist and choir director.

FIRST BAPTIST CHURCH — corner of Cabot and Abbott streets. Rev. John M. Wilbur, Jr., minister; Rev. David Hirano, associate minister; William L. Murphy, Sunday school superintendent; Frederick A. MacArthur, choirmaster and organist.

MEMORIAL METHODIST — Corner Cabot and Dane streets. Rev. Wayne S. Moody, minister; Rex Norris. Sunday school superintendent, Mrs. Edna Comstock Sinart, Choir director and organist.

PRINCE of PEACE LUTHERAN, members worship at Second Cong. Church, Conant & Cabot Sts. 11:15 A.M. Rev. William F. Krenz, minister.

ST. JOHN'S EPISCOPAL—(Beverly Farms). The Rev. Frederick W. Phinney, rector; Paul F. Stanton, organist and choirmaster.

IMMANUEL CONGREGATIONAL—140 Bridge street. Rev. Charles Francis Hood, pastor; Mrs. Harold Curtis, Sunday school superintendent; Mrs. Aubie Kruesel, assistant superintendent; Mrs. Clinton D. Grant, senior choir director and organist; Miss Lillian Goss, junior choir director.

CHURCH OF THE NAZARENE —501 Rantoul street at Gloucester Crossing. Rev. G. H. Keeler, minister; John E. Prest, Sunday school superintendent.

FIRST PARISH UNITARIAN— 225 Cabot street, Ellis square, Rev. Harry H. Hoehler, minister; Robert N. Capen, organist and choir director; Mrs. Robert H. Murray, Sunday school director.

SECOND CONGREGATIONAL —Conant and Cabot streets. Rev. Dr. Robert L. Rasche, minister; and Rev. James Carmichael, assistant, Sunday school, Theodore Scott, superintendent; Murray MacNair, choirmaster and organist.

CENTERVILLE CHRISTIAN ENDEAVOR—"The Church by the Side of the Road." Rev. Herman Heintz, minister; Lee Jameson, Sunday school superintendent; Miss Rebecca Appleton, organist.

FIRST CHURCH OF CHRIST SCIENTIST—Hale street and Atlantic Avenue.

ASSEMBLY OF GOD — 214 Rantoul St. Rev. J. M. Maria, minister.

COVENANT CONGREGATIONAL—Charnock street and Pierce avenue. Rev. Albert A. Damrose, minister; Ralph Pearson, Sunday school superintendent; Gilbert Campbell, organist.

CITY OF BEVERLY CITY GOVERNMENT 1962

Biennial Election Second Tuesday in November of every odd numbered year. City Government Organized First Monday in January at 12 Noon.

Mayor Thomas J. Wickers, Jr., 33 Lexington Dr.

ALDERMEN AT LARGE

Herbert F. Grimes, Pres. of Board, 10 Glidden.
Bryant B. Bessa, 22 Radcliff
Walter J. Lally, 5 Sylvan rd.
Ward One—Marland L. Slaven, 20 Sturtevant.
Ward Two—John S. Reilly, 44 Hale.
Ward Three—Thomas Bussone, 39 Federal.
Ward Four—Denis J. Dragonas, 23 Appleton av.
Ward Five—Joseph P. McKay, 34 New Balch.
Ward Six—Francis W. Hatch, Jr., Preston Pl., Beverly Farms.
Clerk of the Board—John F. Couhig.
City Messenger—William J. MacDonald.

Standing Committees of the Board of Aldermen

Finance and Property—Aldermen Herbert F. Grimes, Bryant E. Besse, William G. Scotti.
Legal Affairs and Accounts—Aldermen Marlin L. Slaven, John S. Reilly, Denis J. Dragonas.
Public Service and Aid—Aldermen Walter J. Lally, Thomas Bussone, Francis W. Hatch, Jr.
Clerk of Committees—John C. Shaw.

Date of Meetings of the Mayor and Board of Aldermen

First and Third Mondays at 8:00 p.m.

Regular Meetings

Committee on Finance and Property—Thursday evenings at 8:00 o'clock.
Committee on Legal Affairs and Accounts—Monday evenings at 7:30 o'clock.
Committee on Public Service and Aid—Tuesday evenings at 7:30 o'clock.
Board of Health—First Monday evening of each month.
Trustees of Public Library—Third Thursday in each month.
School Committee—Last Monday in each month, except July.
Board of Public Welfare—2d Monday of each month and on call.

Office Hours of Departments

Mayor—9:00 to 12:00 Noon and 1:30 to 5:00 p.m.
Assessors—From 8:30 a.m. to 5:00 p.m.
Board of Health—8:30 a.m. to 5:00 p.m.
City Auditor—8:30 a.m. to 5:00 p.m.
City Clerk—8:30 a.m. to 5:00 p.m.
City Collector—8:30 a.m. to 5:00 p.m.
City Treasurer—8:30 a.m. to 5:00 p.m.
Clerk of Committees—10:00 a.m. to 12:00 noon and 2:00 p.m. to 5:00 p.m., and evenings when Board and Committees meet.

Investigator of Veterans Benefits—8:30 a.m. to 5:00 p.m.
Inspector of Plumbing—8:30 to 10:00 a.m., 11:30 a.m. to 12:00 noon.
Inspector of Buildings—8:30 to 9:00 a.m. and 1:00 to 1:30 p.m.
Public Welfare—8:30 a.m. to 5:00 p.m.
City Electrician—10:30 a.m. to 12:00 noon.
Sealer of Weights and Measures—Mondays and Thursdays, 8:30 a.m. to 12:00 noon. Other times by appointments.
Public Works—8:00 a.m. to 5:00 p.m.
Commissioner of Public Works—10:00 a.m. to 11:00 a.m.

All the above offices are in City Hall, and are closed on Saturdays.

The City Stables—(WA 2-0888) Open day and night, where complaints may be made.
School Department—8:15 a.m. to 5:00 p.m. Saturdays 8:15 a.m. to 12 noon. The Briscoe Junior High School, Essex st.
Superintendent of Schools—On School days 4:00 to 5:00 p.m. The Briscoe Junior High School, Essex street.
Inspector of Sewer and Water Construction—8:30 to 9:30 a.m. and 1:00 to 2:00 p.m.

ALLOWANCE OF ACCOUNTS

All bills against the city must be certified as correct by the several officers or committees contracting for the same, and delivered to the City Auditor, on or before the tenth of each month. Separate bills should be made for each account or department. Bills, when approved and allowed are payable on the 15th of each month, at the City Treasurer's office.

BOARDS

ASSESSORS

James B. Comiskey, clk., term expires Dec. 31, 1963; Charles L. Bucci, term expires Dec. 31, 1964; Daniel J. Keenan, Chairman.

BOARD OF HEALTH

Jacob H. Fine, M.D., term expires Dec. 31, 1963; Frank T. Campbell, term expires Dec. 31, 1964; Angelo R. Massa, term expires Dec. 31, 1962.

COMMISSIONERS OF TRUST FUNDS

R. Wendall Dronsfield, term expires Dec. 31, 1963; Burton W. Phillips, term expires Dec. 31, 1964; Herbert S. Tuckerman, term expires Dec. 31. 1964; Fred A. Newman, term expires 1962; Victor A. Clare, treasurer.

BOARD OF MANAGERS OF PUBLIC CEMETERIES

Charles Low, term expires first Monday of March, 1964; William C. Tannebring, Jr., term expires first Monday of March, 1962; H. Carney Taylor, term expires first Monday of 1963; Clerk Supt. of Cemeteries, ex-officio.

LICENSING BOARD

John F. Conley, term expires June 1, 1965; Edward J. Hanlon, term expires June 1, 1967; James M. Shea, term expires June 1, 1963.

PLANNING BOARD

Ralph W. Drinkwater, Richard C. Southwick, Chairman; King S. McCord, terms expire 1963; William Davis, term expires 1964; Ernest E. Chase, term expires 1964; Arthur Appleton, Kenneth W. Richardson and H. Gordon Gray, terms expire 1962; Charles F. DeFoe, term expires 1962; Edgar G. Mitchell, secretary.

REGISTRARS OF VOTERS

Edward J. Neve, term expires March 31, 1964; Mrs. Jessie M. Di Vencenzo, term expires 1962; Mrs. Florence K. Hanscom, term expires 1963; John E. Couhig, clerk and member ex-officio.

TRUSTEES OF THE PUBLIC LIBRARY

Chairman, Mrs. Louisa L. Conrad, term expires 1963; Frederick H. Pierce, term expires 1963; Carolyn F. Standley, 1963; Thomas J. Toomey, term expires 1965; Bruce Lancaster, term expires 1965; Russell P. Brown, term expires 1965; Saul J. Cagan, Sec. term expires 1962; Frank P. Hyre, term expires 1962; Mrs. John W. Bryant, terms expires 1965.

Volumes in Library, (1962) 114,000.

PUBLIC HEALTH DISPENSARY

Room 15, City Hall, WA 2-1016.
Medical Director, Samuel M. Albert, M. D.
Executive Secretary, Catherine S. Murphy.
Office Hours—8:30 a.m. to 5:00 p.m.
Members—Dr. Jacob H. Fine, M.D., chairman; Angelo R. Massa, Frank T. Campbell—members of the Board of Health.
Dental Clinic–Priscilla G. Rackliffe, Hygienist.
Office Hours—During School Hours at Washington School except Tuesdays.
9:00 a.m. to 12:00 noon on Tuesday at Beverly Farms School.

OFFICERS

(See also Boards)

City Auditor—Patricia F. Donlon.
City Clerk—John F. Couhig.
City Collector—Walter T. Barnes.
City Electrican—Warren W. Kolhonen.
City Messenger—William J. MacDonald.
City Physician—Salvatore P. Gemmellaro, M.D.
City Solicitor—Carl V. Joslin, Jr.
City Treasurer—Victor A. Clare.
Agent Board of Health—Thomas H. Scanlan, Jr.
Clerk of Committees—John C. Shaw.
Clerk of Board of Public Welfare, Dir. of Public Asst.—Carl E. Jacobson.
Harbor Master—Nils G. Nelson.

Commissioner of Public Works—Gordon T. Richardson.
Inspector of Milk, Meats & Provisions etc.—Francis M. Hogan
Veterans Agent—John H. Davison.
Inspector of Plumbing—John W. Donlon.
Inspector of Animals—James J. Fanning.
Inspector of Buildings—R. Erwin Dolloff.
Librarian Public Library—Marion A. Brown.
Sealer of Weights and Measures—Edmund L. McDonnell.
Secretary of School Committee—William O. Lowe.
Superintendent of Schools—Lester C. Ayers.
Superintendent of Cemeteries—Philip M. Taylor.
Fence Viewers—Lester J. Finn and I. Vaughan Woodbury.
Director of Recreation—Edwin C. Churchyard, Jr.
Inv. Vet. Benefits—Herbert A. Derby, John Heaphy, Donald W. Goucher.

Assistants in Offices of Departments

Assessors—Beatrice H. Whittemore, assistant, Mrs. Mary E. McKeone.
City Auditor—assistants; Mrs. Roma A. Vigars, Mrs. Jeanne M. Brooks.
City Clerk—assistants; Dorothy G. Hersey, Mrs. Esther G. Morse, Mrs. Edna R. Mac Eachern.
City Collector—Yvonne L. Filiault, Deputy assistants, Louise A. Cook, Phyllis M. Keaney,
City Treasurer—assistants; Alma Foster, Margaret M. Daley.
Mayor's Secretary—Mrs. Marjory J. Grant.
Board of Health—Mrs. Mary A. Dwyer, Asst.
Public Welfare Department Principal Clerk—Eleanor Elso.
Stenographers—Mrs. Berth Josselin, Frances Howard.
Social Workers—Joan Nagle, Mary Greaney, Patricia Liberge, Mary Maloon, Senior Clerks, Victoria Abondanza, Mary E. Murray, Mrs. Marion E. Hovey; Junior Clerks, Mrs. Mary T. Stickens, Evelyn Thibedeau.
Public Works—clerks; Bessie G. Williams, Helen E. Turner, Evelyn B. Reed, Mrs. Helen V. Costello, Mrs. Ernestine R. Connolly, Mrs. Virginia Bixbie.
Electrician and Building Inspector—assistants, Mary Aucone, Mary T. Martinack.
Engineering Division—assistants; Edgar G. Mitchell, Floyd C. Moulton, Chester A. Heller, Dorothy A. Spear, Clk.
Sewer and Water Construction Inspector—Harold W. Ober.

POLICE DEPARTMENT

Roster of the Beverly Police Department

Chief—Edward Aucone.
Captains—Frank W. Stackpole, John J. Risoldi
Lieutenants—Edward R. Lynch, Arthur C. Crandall, William D. Cowles, Eugene R. Marley, Natale R. Lauranzano, Ronaldo Angelini, James P. Conners.

Sergeants—Alojzy Piecewicz, Nichol Remare, William F. Terry, Jr., Godfrey D. Underwood.

Patrolmen—Joseph R. Accomando, Albert J. Cipriani, Thomas F. Barry, Joseph A. Celantano, Anthony J. DeLorenzo, Clifford G. Dennis, Louis T. Diebner, Angelo P. Themes, James A. Lee, William L. Howard, Albert J. Cipriani, Anthony J. Favara, Konstantine G. Zolotos, Joseph J. DiVencenzo, Lawrence H. Dunlop, William H. Dwyer, John A. Mahan, Jr., Raymond J. Grimes, Chester Kennedy, Joseph H. Lynch, Raymond F. MacNutt, Dominic Menesale, Vito S. Menesale, Raphael Mirandi, Paul F. Morse, Daniel J. Murphy, Jr., James W. O'Neill, Harold J. Paolini, Theodore J. Piekos, Douglas Plummer, Joseph H. Pompey, Conrad Remare, George E. Whelpley, William A. Wood, Frank S. Woodberry, Donald H. Ames, James A. MacCormack, Gordon M. Richards, William J. Walsh, Warren A. Bethune, David O. Carpenter, Edward R. Arenault, Sylvester C. Tinkham, Frank P. Malionek.

Reserves—John L. Adams, Albert J. Cassola, Chester M. Ross, Silvio A. Salvanelli, Daniel F. Randall, Vivtor L. Emeney, Norman L. Cassola, Dennis N. Bossie, Vincent J. Carpineto, Louis S. Edelstein, Francis E. J. Dumas, John A. Cassola, Albert M. Ricci.

Civil Defense Headquarters—2nd Fl., Police Dept., Nuell B. Abbott, Dir.

BEVERLY PUBLIC SCHOOLS

School Committee

Mayor, member Ex-officio
Peter F. Fortunato, chairman.
Claude H. Patten, vice chairman.
William O. Lowe, secretary.
Phyllis J. Dragonas, John H. Shea, terms expire 1965.
William O. Lowe, John J. Boyle, Kenneth Dougherty, Alvin Mitchell, terms expire 1963.
Lester C. Ayers, Superintendent of Schools.

ORGANIZATION

(as of October 1962)

Executive Officer—Lester C. Ayers.
Pres-Chairman Peter F. Fortunato.
V. Pres.—John J. Boyle.
Secretary—William O. Lowe.

Standing Comittees

Finance—John H. Shea, Chairman; Phyllis Dragonas, William O. Lowe, Claude H. Patten, Peter F. Fortunato.

Instruction—Phyllis J. Dragonas, Chairman; John J. Boyle, Claude H. Patten, Peter F. Fortunato, Alvin C. Mitchell,

Athletic and Physical Education Board

Chairman, Alvin C. Mitchell; Advisor, John J. Boyle; William O. Lowe, John H. Shea, Peter F. Fortunato.

Industrial Board of Trustees—John J. Boyle, Claude H. Patten, John H. Shea, Peter F. Fortunato, Mayor Thomas J. Wickers, Jr., and Roger Silsby ,rep. from United Shoe Machinery Corp.

Educational Specification Committee on New High School —Kenneth Dougherty, Chairman; Mayor Thomas J. Wickers, Jr., William O. Lowe, Alvin C. Mitchell, Claude H. Patten, Peter F. Fortunato.

Representative to Recreation Committee—Kenneth A. Dougherty.

Adm. Office—Briscoe Junior High School bldg.—3 Essex

Supt. of Schools—Lester C. Ayers.

High—cor. Sohier rd. and Colon; William J. Foley, principal.

Briscoe Junior High—3 Essex; Chester H. Battis, principal.

Memorial Junior High—502 Cabot; Leslie R. Jones, principal.

Brown—30 Conant; Richard C. York, principal.

Centerville—437 Essex; Alice M. Dowling, principal.

Cove—164 Hale; Leo Bisaillon, Dir. of Testing.

Cove-Montserrant—20 Eisenhower av., David J. DiSessa, principal.

Abraham Edwards—45 Rantoul; Florence M. Ross, principal.

Farms—66 Haskell, Beverly Farms; David J. DiSessa, principal.

Hardie—23 Essex; Thomas Beadle, Jr.

McKay—131 McKay; Alice M. Dowling, principal.

No. Beverly Elementary—50 Putnam st., Robert W. Dolph principal.

Prospect—12 Pickett; Richard C. York, principal.

Upton—137 Bridge, Charles E. Rogers, principal.

Washington—415 Rantoul; Richard Benjamin, principal.

Trade School—Sohier rd.; Claude H. Patten, director.

Co-operative Trade School—Sohier rd.

Ryal Side Elementary School—Woodland av. Thomas H. Thompson principal.

FIRE DEPARTMENT HEADQUARTERS

Central Fire Station, Monument Square

Permanent—John E. Callely, Chief; Charles F. Dooling, John L. Ambrefe, William M. McPherson, Jr., Dean M. Palmer, Deputy Chiefs.

Headquarters—Central Station: Chief's Car, Deputy Chief's Car, Fire Prevention Car, Engine 8, Ladder 1, Life Boat.

Engine 2 Station—Engine 2.

Rial Side Station—Engine 7.

North Beverly Station—Engine 5, Ladder 3, Life Boat.

Centerville Station—Engine 4.

West Street Station (Beverly Farms)—Engine 3, Ladder 2.

SPECIAL CALLS

1 Test signals, 6:30 and 11:45 A.M. daily and 6:30 P.M. Sunday—1:00 P.M. and 6:30 P.M. only.

777 repeated, Police call.

1-2-2-1 Street Department call.

4-4-4 repeated, Militia call.

5-5-5 All fire fighters return to duty.

6-6-6 All police officers return to duty.

7-7-7 All police and fire fighters return to duty.
Box number repeated after first alarm is general alarm.

NO SCHOOL AND OTHER SIGNALS

2-2 7:15 A.M.—No session, High and Briscoe Junior High schools.

2-2 7:30 A.M.—No morning session, elementary schools.

2-2 12:00 P.M.—No afternoon session, elementary schools.

2-2 5:30 P.M.—No evening school.

8-8 —Boy Scouts.

2-2-2 No Ball Game, 5:30 P.M.

* Imaginary Box—Telephone.

No school signals are also broadcast over WNAC and WESX, at intervals between 7:00 and 8:15 A.M. and 12:00 M and 1:00 P.M.

VALUATION and TAX RATE
Of the City of Beverly Since 1900

Year	Value of Real Estate	Value of Per. Estate	Total Valuation	Tax Rate on $1,000	Amt. Raised By Tax	Polls
1900....	$11,964,050	$4,291,425	$16,255,475	$16.00	$265,727.60	3780
1901....	12,195,550	5,049,150	17,244,700	15.75	277,051.12	3766
1902....	12,663,325	4,814,675	17,478,000	16.00	295,188.00	3885
1903....	13,595,700	4,697,675	18,293,275	16.50	309,362.60	3988
1904....	14,394,600	4,865,300	19,259,900	16.00	325,947.89	4102
1905....	15,901,725	4,915,100	20,816,825	16.80	357,943.58	4415
1906....	17,747,800	5,478,125	23,225,925	18.00	428,190.65	5108
1907....	18,802,750	10,252,975	29,055,725	14.40	438,279.92	5029
1908....	19,183,150	10,398,000	29,581,150	17.40	524,728.01	5008
1909....	19,464,225	15,779,625	35,243,850	15.40	532,367.29	5106
1910....	20,552,775	15,090,700	35,643,475	15.20	552,608.82	5414
1911....	21,409,700	16,646,900	38,056,600	15.00	568,924.16	6109
1912....	22,476,975	16,528,365	39,005,340	15.00	596,308.82	6133
1913....	23,289,300	17,020,975	40,310,275	17.70	718,133.43	6254
1914....	23,986,950	20,403,675	44,390,625	15.50	706,211.84	6278
1915....	24,608,875	20,390,957	44,648,832	16.20	736,921.07	6805
1916....	26,177,875	21,944,623	48,122,138	15.60	764,005.35	6650
1917 .	27,211,450	6,542,259	33,753,709	18.80	894,551.50	6873
1918....	28,750,700	6,693,541	35,444,241	17.80	902,203.05	5961
1919....	28,728,925	7,632,865	36,415,790	19.20	915,173.23	6054
1920....	35,149,675	6,753,940	41,903,615	20.00	1,630,227.30	8444
1921....	35,648,875	7,014,875	42,699,750	22.80	1,004,004.30	6090
1922....	35,878,100	6,816,825	42,694,925	20.40	905,671.47	6939
1923....	37,291,075	6,782,350	44,073,425	22.00	1,004,975.35	7072
1924....	38,224,425	7,050,075	45,274,500	24.00	1,086,588.00	7256
1925....	38,854,050	6,832,675	45,686,725	27.40	1,251,816.26	7288
1926....	39,715,125	6,739,275	46,454,400	27.40	1,675,205.83	7190
1927....	39,555,075	7,026,375	46,581,450	28.00	1,718,032.54	7367
1928....	40,455,625	7,136,325	47,591,950	28.00	1,797,471.75	7579
1929....	41,392,875	6,221,750	47,614,625	27.20	1,727,735.30	7607
1930....	42,090,525	6,347,875	48,438,400	28.00	1,878,555.14	7782
1931....	42,411,625	6,110,425	48,522,050	28.40	1,897,681.30	7921
1932....	41,598,925	5,403,100	47,029,025	30.80	1,448,493.97	7949
1933....	39,687,900	4,908,800	44,596,700	32.80	1,462,771.76	7866
1934....	38,940,575	4,715,050	43,655,625	32.40	1,414,442.25	8035
1935....	38,195,200	4,683,000	42,878,200	33.20	1,439,640.24	8042
1936....	37,743,525	4,571,750	42,315,275	33.80	1,446,200.29	7972
1937....	37,292,670	3,626,800	40,919,400	33.80	1,383,075.72	7414
1938....	37,371,950	3,619,850	40,991,800	33.60	1,377,324.48	7392
1939....	36,748,450	3,543,100	40,291,550	36.40	1,512,180.42	8224
1940....	36,496,900	3,533,900	40,030,800	37.20	1,505,451.76	8153
1941....	36,496,900	3,533,900	40,030,800	37.20	1,505,451.76	8153
1942....	36,427,050	3,641,000	40,068,050	37.20	1,507,681.46	8575
1943....	36,139,350	3,534,500	39,673,850	37.20	1,492,807.22	8470
1944....	35,640,650	3,530,200	39,170,850	38.00	1,504,950.30	8447
1945....	35,219,000	3,472,500	38,691,500	38.00	1,486,685.00	8204
1946....	35,374,950	3,545,500	38,920,450	38.00	1,495,981.10	8502
1947....	36,203,650	3,704,800	39,908,450	42.40	1,692,118.28	8900
1948....	37,123,350	3,843,250	40,966,600	45.80	1,893,990.28	8860
1949....	37,835,550	3,963,750	41,799,300	49.80	2,099,429.14	8912
1950....	39,014,150	3,859,500	42,873,650	48.60	2,101,743.39	9042
1951....	40,605,700	3,894,200	44,499,900	58.00	2,599,302.20	9154
1952....	41,766,500	3,769,100	45,535,600	58.00	2,659,512.80	9224
1953....	42,949,850	3,630,500	46,580,350	58.00	2,720,276.30	9308
1954....	43,974,300	3,440,000	47,414,300	60.60	2,892,092.58	9393
1955....	44,862,000	3,616,100	48,478,100	62.60	3,053,989.06	9630
1956	46,153,000	3,816,100	49,969,100	68.60	3,447,054.26	9,587
1957....	48,737,050	4,200,600	52,937,650	69.40	3,693,170.91	9649
1958....	50,888,850	4,159,900	55,048,750	76.00	4,203,469.00	9882
1959....	52,477,850	4,249,950	56,297,800	72,80	4,118,557.84	10,039
1960....	52,972,300	4,397,550	57,369,850	75.80	4,348,668.29	20,344
1961....	53,859,600	4,478,250	58,337,850	77.60	4,527,017.16	10,200

EXECUTIVE DEPT.
COUNCILLORS

District No. 1, Ernest C. Stasiun (D) of Fairhaven; Dist. No. 2, Alvin C. Tamkin (D) of Boston; Dist. No. 3, John W. Costello (D) of Boston; Dist. No. 4, Patrick J. McDonough (D) of Boston; Dist. No. 5, John J. Buckley (D) of Lawrence; Dist. No. 6, Joseph Ray Crimmins (D) of Somerville; Dist. No. 7, Michael J. Favulli (D) of Worcester; Dist. 8, Raymond F. Sullivan (D) of Springfield.

SENATORS

1st Essex District, Charles V. Hogan (D) of Lynn; 2d Essex Dist., Kevin B. Harrington (D) of Salem; 3d Essex District, Philip A. Graham (R) of Hamilton; 4th Essex District, James P. Rurak (D) of Haverhill; 5th District, William X. Wall (D) of Lawrence.

Representatives 15th Essex District

Cornelius J. Murray (R) of Beverly; George L. Allen (R) of Manchester.

ESSEX COUNTY

County of Essex, Incorporated 1643. Shire towns, Salem, Lawrence, Newburyport.

County Commissioners

C. F. Nelson Pratt, Saugus, term expires 1964; Edward H. Cahill, Lynn, term expires 1962; Daniel J. Burke, term expires 1964.

Meetings held at Salem on Tuesday of each week.

Sheriff, Earl E. Wells, of Salem.

County Treasurer, Thomas F. Duffy, of Lynn.

Register of Deeds, Southern District (office at Salem) Leo H. Jones, of Marblehead; Northern District (office at Lawrence) G. Hudson Driver of Lawrence, Assistant Registers, Southern District, John P. Cullinane of Manchester, 1st; Gerald L. Soucy of Beverly, 2nd; Northern District, Helen M. Lyons of Lawrence.

COURTS

Supreme Judicial Court

Chief Justice, Raymond S. Wilkins, of Winchester.

Associate Justices: John V. Spalding, of Newton; Harold P. Williams, of Brookline; Arthur E. Whittemore, of Hingham; Richard A. Cutter, of Cambridge; Paul G. Kirk, of Newton; Jacob J. Spiegal.

Attorney General—Edward J. McCormack of Boston.

Superior Court

Chief Justice, Paul C. Reardon of Quincy; Senior Justice, Frank J. Donahue of Hyde Park.

Associate Justices: John M. Noonan, of Springfield; Frank W. Tomasello, of Belmont; Edward O. Gourdin, of Quincy; August C. Taveira, of New Bedford; John W. Coddaire, Jr., of Haverhill; James L. Vallely, of W. Newton; Edward J. DeSaulnier, Jr., of Chelmsford; Robert Sullivan, of Brookline; Jennie Loitman Barron, of Brookline; Francis

J. Good, of Cambridge; Lewis Goldberg, of Brookline; John E. Swift, of Milford; Vincent R. Brogna, of Boston; Jesse W. Morton, of Reading; Felix Forte, of Somerville; John V. Sullivan, of Middleborough; Eugene A. Hudson of Brookline; Edward J. Voke, of Chelsea; Frank J. Murray, of W. Roxbury; Daniel D. O'Brien, of Northampton; Horace T. Cahill, of Braintree; Frank E. Smith, of Taunton; Charles Fairhurst, of Boston; John H. Meagher, of Worcester; Wilfred J. Paquet, of Watertown, Edward A. Pecce, of Boston; Edmund R. Dewing, of Wellesley; Reuben L. Lurie, of Brookline; Donald M. MacAulay, of Longmeadow; George E. Thompson, of Melrose; Francis J. Quirico, of Pittsfield; Edmund R. Dewing, of Wellesley; Reuben L. Lurie, of Brookline; Charles S. Bolster, of Cambridge; Daniel J. O'Connell, Jr., of Winchester; David A. Rose, of Newton Centre; Thomas J. Spring, of Dorchester; G. Joseph Tauro of Swampscott.

Clerk of the Courts, Philip A. Hennessey, of Peabody; Assistant Clerk, Charles H. Metcalf, of Beverly; 2nd asst., E. Philip Littlefield, of Marblehead; 3rd asst., Herbert W. Levesque, of Danvers; 4th asst., Robert J. Sweeney, of Beverly; 5th asst., William J. Greenler, Jr., of Boxford; 6th asst., John P. Keane, of Lynn; 7th asst., Edward D. Sullivan, of Lawrence.

District Attorney, John P. S. Burke, Lawrence; Assistants, John J. Jennings, Salem; Stanley A. McDonald, Gloucester; Howard J. Camuso, Methuen; Peter F. Brady Swampscott; John N. Nestor, Lynn; Jason C. Primack, Haverhill.

Chief Probation Officer, Superior Court, Marie R. Williams, (office at Lawrence).

Probation Officers, Superior Court, George F. Evans, Ipswich; J. Willis Ingalls, Lynn; Ronald G. Jesser, Methuen. Offices, Court House, Salem and Lawrence; Edward T. Magner, Lynn.

COURT OF PROBATE AND INSOLVENCY

Office at Court House, Salem. Branch office at Lawrence.

Judges, John V. Phelan, of Lynn; John A. Costello, of Andover.

Register, John J. Costello, of Andover.

Assistant Register, Irving E. Kane, of Lynn; 2d asst., Donald F. Smith of N. Andover; 3d asst., Arthur J. Frawley, Jr., of Lynn.

STATE GOVERNMENT

Governor — John A. Volpe of Winchester; salary, $20,000.

Lieutenant-Governor — Edward F. McLaughlin of Boston; salary, $11,000.

Secretary of the Commonwealth—Kevin H. White of Boston; salary, $11,000.

Treasurer and Receiver General — John T. Driscoll of Boston; salary, $11,000.

Auditor — Thomas J. Buckley of Boston; salary, $11,000.

Attorney-General — Edward J. McCormack of Boston; salary, $15,000.
Representative to General Court of Massachusetts—Sidney Q. Curtiss of Sheffield.
State Senator, 3rd Worcester District—Otto F. Burkhardt of Westfield.
Governor's Council—Raymond F. Sullivan of Springfield.

U. S. Senators of Massachusetts

Leverett Saltonstall — (R) of Dover, term expires 1967.
Benjamin Smith — (D) of Gloucester, term expires 1963.

Representatives in the 87th Congress for Massachusetts Districts

1 — Silvio O. Conte (R) of Pittsfield.
2 — Edward P. Boland (D) of Springfield.
3 — Philip J. Philbin (D) of Clinton.
4 — Harold D. Donohue (D) of Worcester.
5 — Bradford Morse (R) of Lowell.
6 — William H. Bates (R) of Salem.
7—Thomas H. Lane (D) of Lawrence.
8 — Torbett H. Macdonald (D) of Malden.
9 — Hastings Keith (R) of West Bridgewater.
10 — Laurence Curtis (R) of Boston.
11 — Thomas P. O'Neill, Jr. (D) of Cambridge.
12 — John W. McCormack (D) of Boston.
13 — James A. Burke (D) of Milton.
14 — Joseph W. Martin, Jr. (R) of North Attleborough.

UNITED STATES GOVERNMENT

President—John F. Kennedy of Massachusetts; salary, $100,000.
Vice-President—Lyndon B. Johnson of Texas; salary $35,000.
Secretary of State—Dean Rusk of New York; salary, $25,000.
Secretary of the Treasury—Douglas Dillon of New York; salary, $25,000.
Secretary of Defense—Robert S. McNamara of Michigan; salary, $25,00O.
Attorney-General—Robert F. Kennedy of New York; salary, $25,000.
Postmaster-General—J. Edward Day of California; salary, $25,000.
Secretary of the Interior—Stewart L. Udall of Arizona; salary, $25,000.
Secretary of Agriculture—Orville L. Freeman of Minnesota; salary $25,000.
Secretary of Commerce—Luther H. Hodges of North Carolina; salary, $25,000.
Secretary of Labor—Arthur J. Goldberg of Illinois; salary, $25,000.
Secretary of Health, Education and Welfare—Abraham A. Ribicoff of Connecticut; salary, $25,000.

U. S. POSTOFFICE
Beverly Mass.

Albert A. Gaukroger, Postmaster; James W. Gorman, Asst. Postmaster; Leslie F. Joseph, Superintendent; Joseph A. Libert, Foreman; Arthur F. Wittenhagen, Foreman; Leonard I. Packer, Arthur J. McKenna, Ernest D. Shamano, William H. Buckle, Jr., Philip J. Kelly, William W. Murch, Charles A. Smith, Jr., Leonard L. Beeman, Thomas F. Wheelan, James E. Odell, Clerks; John F. McCarthy, Alexander P. Pinciaro, Walter J. Cragen, Alfred Sacchetti, Emil M. Matson, Jr., Donald F. Lunn, sub clerks.

Carriers—George R. Swan, Herman L. McNutt, John B. Crombie, Joseph L. McDonnell, Frederick C. Foley, Jr., Gerard E. Thomas, William G. Cox, George L. Dionne, Adrian R. Porier, Rocco L. Pinciaro, William J. Scanlon, Robert G. Myer, John F. Neville, John D. Clancey, Robert H. Howard, Norman E. Trefry, Guglielmo C. LaPuglia, Harry W. Odell, Roger G. Hurlburt, Robert J. LaPointe, Charles E. Surels, Philip E. Beaulieu, Frank Rackzowski, Vincent P. Corriere, Louis Bochynski, Albert R. Montesi, Henry Wudarczyk, Alexander C. MacDearmid, Kelly Schevis, Frederick S. Walker, Jr., William F. O'Keefe, William A. Schiellein, Hyman Rubenstein, Arthur Vaccaro.

Custodians—Karl F. Holt and Walter F. Dawson.

Sub-Station No. Four—146 Cabot St., Josephine M. McCarthy.

Sub Carriers—Charles H. Dockham, Robert E. Lien, John C. Marshall, Robert F. Gelineau, Myron D. Lunn, Edwin J. McLaughlin.

Office Hours

8:00 a.m. to 5:00 p.m., except Sundays and holidays. Saturdays, 8:00 a.m. to 12 noon.

Money Order Department open 8:00 a.m. to 5:00 p.m., Saturdays, 8:00 a.m. to 12 noon.

Registry Window open 8:00 a.m. to 5:00 p.m., Saturdays, 8:00 a.m. to 12 noon.

Carriers' Deliveries — 9:30 a.m.

Collections — 5:30 a.m. to 6:30 p.m., except Sundays and holidays.

Sunday Collections — 2:30 p.m. to 4:30 p.m.

Holiday Collections — 2:30 p.m. to 4:30 p.m.

Lobby Open — 6:00 a.m. to 7:30 p.m. automatic stamp machine in lobby.

BEVERLY FARMS POSTOFFICE
36 West St., Beverly Farms

Frederick J. Wangler, Postmaster.

Office Hours — 6:30 a.m. to 6:15 p.m., Sat., 6:30 to 12 noon. Holidays, 6:30 to 10:00 a.m.

PRIDE'S CROSSING POSTOFFICE
Thissell, cor. Hale

Frank W. Dix, Postmaster.

Office Hours — 7:00 a.m. to 6:30 p.m. Sat., 7:00 a.m. to 12:30 p.m.

HAMILTON GOVERNMENTAL DIRECTORY

TOWN OF HAMILTON OFFICERS

(Elected and Appointed)

1962

Selectmen—Lawrence Lamson, Chairman; Lawrence R. Stone, William F. Mackenzie.

Board of Public Welfare—Lawrence R. Stone, Chairman; William F. Mackenzie, Lawrence Lamson.

Board of Health—William F. Mackenzie, Chairman; Lawrence Lamson, Lawrence R. Stone.

Moderator—Paul F. Perkins.

Town Clerk—Francis H. Whipple.

Treasurer—Everett F. Haley.

Town Accountant—Francis H. Whipple.

Tax Collector—Bertha L. Crowell.

Surveyor of Highways—Charles F. Poole.

Assessors—Arthur L. Bennett, term expires 1963; Robert H. Chittick, Chairman, term expires 1965; Robert H. Trussell, term expires 1964.

Planning Board—George C. Cutler, Jr; Chairman, term expires 1965; Robert H. Brooks, term expires 1963; Henry J. Gourdeau, term expires 1964; W. Whitney Lundgren, term expires 1966; William D. Duryea, term expires 1967.

Trustees of Public Library—John F. Neary, Chairman, term expires 1964; Clement F. Hayes, term expires 1963; Jean B. Shackelford, term expires 1965.

School Committee—Morley L. Piper, Chairman, term expires 1964; James E. Hall, term expires 1963; Louise M. Bick, term expires 1963; Harold D. Moses, term expires 1965; Matthew H. Rowell, term expires 1965.

Cemetery Commissioners—Paul S. Tucker, Chairman, term expires 1965; Luther M. Caverly, term expires 1963; John T. Walke, term expires 1964.

Water Commissioners—Richard H. Smith, Chairman, term expires 1963; Gordon L. Thompson, term expires 1964; James L. DeAngelis, terme expires 1965; Raymond A. Whipple, Supt.

Park Commissioners—Albert P. Lougee, Chairman, term expires 1963; Ray M. Sanford, term expires 1965; George H. Ricker, term expires 1964.

Constable and Chief of Police—Edward H. Frederick.

Patrolmen—Lester D. Charles, Robert W. Poole, Orman D. Richards, Gordon Webb, Clarence N. Trepanier, Richard E. Moore, Philip S. Robinson, Thomas Mullins, Bernard M. Pineles.

Tree Warden—Rudolph H. Haraden.

Superintendent of Insect Pest Control—William F. MacKenzie.

Registrars of Voters—George Morrow, Chairman, term expires 1963; Robert N. Peale, term expires 1964; Thomas Sargent, term expires 1965; Francis H. Whipple, Clk. ex-officio.

Fire Engineers— A. Merrill Cummings, Chief; Rudolph H. Haraden, Raymond A. Whipple, Gordon L. Thompson, Charles W. Dolliver.
Finance and Advisory Committee—Clark S. Sears, Chairman; Thomas G. Stevenson, Harold D. Moses, Paul M. Pilcher, Gelean Campbell.
Inspector of Animal and Slaughtering—Ernest M. Baker.
Inspector of Milk—Ernest M. Baker.
Forest Warden—A. Merrill Cummings.
Sealer of Weights and Measures— George W. Dixon.
Measurers of Wood, Lumber and Bark—Ernest M. Barker, Theodore E. Johnson, Lawrence C. Foster, Ernest R. MacGregor.
Librarians—Louise C. Brown, Main Library; Charlotte E. Hughes.
Welfare Agent—Bernard A. Cullen.
Town Counsel—Standish Bradford.
Building Inspector Lawrence C. Foster.
Inspector of Wires—Albert L. Ham.
Sanitary Inspector—Philip S. Plummer.
Dental Clinic—Dr. Louis Polsonetti.
Veterans' Agent—Lawrence Lamson.
School Superintendent—Hammond A. Young.
Park Superintendent—Henry J. Stelline.
Dog Officer—Hugh E. MacDonald.
Civil Defense Director—Harvey E. Barnes.

HAMILTON FIRE ALARM

12—School corner Bridge.
13—Woodbury Crossing.
14—Essex Junction.
15—Chebacco rd.
16—Miles River and Essex.
17—Forest.
21—South Hamilton.
211—Shopping Center - Walnut rd.
23—Hamilton Center.
24—Bay rd. and Gardner.
25—Cutler rd. Railroad Bridge.
31—Asbury Grove.
32—Willowdale.
34—Norwood's Mills.
41—Idlewood.
3-3-3—Out of Town
2-2-2—No School - 7:00 A.M.
5-5—Assembly Call.
2—All Out

SPECIAL ALARMS

8-8-8—Air Raid Signal.
2-2-2—All Clear.
4-4-4—Military Call.

WENHAM GOVERNMENTAL DIRECTORY

TOWN OF WENHAM OFFICERS
(Elected and Appointed)
1962

Moderator—Joseph Harrington Jr.
Town Clerk—Clara L. Jones.
Selectmen—Delano M. Kennard, Chairman; W. Arthur Trowt, Samuel S. Conary, Clk.
Board of Public Welfare—Samuel S. Conary, Chairman; W. Arthur Trowt, Clk.; Delano M. Kennard; Mrs. Margaret M. Radcliffe, agt.
Board of Assessors—Robert E. Clarke, Chairman; W. Arthur Trowt, Clk.; Myron A. Perkins.
Board of Registrars—James E. Kavanaugh, Jr., Chairman, term expires 1964; Clara L. Jones, Clerk (ex-officio); Virginia C. Furbush, term expires 1963; Nancy A. Brown, term expires 1965.
Planning Board—Robert B. Brown, Chairman; Samuel J. Hoar, secretary; Robert N. Spofford, Jr., Robert G. Porter; Bruce H. Anderson.
Town Treasurer—Nathan H. Cutler.
Town Collector—Margaret M. Cole.
Town Accountant—Clara L. Jones.
Board of Health—Dr. Daniel M. Rogers, Chairman; Joseph F. Robbins, Clerk; Hebert L. Cheeseman.
School Committee— John W. Page, Chairman; Eleanor F. Kennard, secretary; Robert N. Secord.
Cemetery Commissioners—Charles S. Mitchell, Chairman, term expires 1964; Horace H. Foster, Clk., term expires 1965; Donald W. Joiner, term expires 1963.
Park Commissioners—Richard L. Clarke, Chairman; Porter J. Perkins, secretary; Horace H. Foster.
Police Department—Edward A. Haraden, Chief; Frank A. Corning, Jr., Sergt. Fred A. Varney; A. Paul Brotherton; Roger S. Merry.
Water Commissioners—Wendell H. Campbell, Chairman; John G. Knowlton; A. Paul Brotherton.
Tree Warren—A. Winslow Dodge.
Trustees of Public Library—Harland H. Carter, Chairman, term expires 1965; Dwight L. Ayers, sec. term expires 1964; Mrs. Elizabeth W. Dodge, term expires 1963; Frederick C. Batchelder, term expires 1963.
Constable—Frank A. Corning, Jr.
Superintendent of Schools—Hammond A. Young;
Sealer of Weights and Measures—George W. Dixon.
Superintendent of Streets—A. Warren Parsons.
Superintendent of Moth Work—A. Winslow Dodge.
Forest Warden—Frank G. Sargent.
Inspector of Animals—John B. Glabach, Jr.
Inspector of Milk—Porter J. Perkins.

Inspector of Slaughtering—Ernest M. Barker.

Inspector of Buildings—Frank G. Sargent.

Fire Engineers—Frank G. Sargent, Chief; Donald J. Killam, Asst. Chief; Irving W. Taylor, Asst. Chief.

Field Driver—John B. Glabach, Jr.

Fence Viewers—W. Arthur Trowt, Delano M. Kennard, Samuel S. Conary.

Finance and Advisory Committee— William J. Bureau, Chairman, term expires 1965; Walter A. Abel, secretary, term expires 1963; Howard E. Perkins, term expires 1964; Louis A. Dodge, term expires 1963; Vincent W. Jones, term expires 1964; J. Donald Jeffers, term expires 1965.

Civil Defense—Richard L. Pedrick, Director; Paul D. Killam, Deputy.

WENHAM FIRE ALARM

12—Engine House, Main st.
13—Lake av. and Main st.
14—Cherry and Cedar sts.
15—Porter and Arbor sts.
16—Cherry and Pleasant sts.
17—Main st. and Larch row.
18—Idlewood Lake
21—Cherry st. cor Topsfield rd.
23—Maple and Burley sts.
24—Cedar st. and Topsfield rd.
32—Walnut st.
34—Wenham Neck Church.
35—Grapevine rd. and Essex st.
36—Hull st. and Grapevine rd.
55—Assembly Call.
2—All Out.
3—Repeated—Fire out of town.
2-2-2—at 7:05 A.M.—No School for All Grades.

SPECIAL ALARMS

8-8-8—Air Raid Signal.
2-2-2—All Clear.
4-4-4—Military Call.

TRY BEVERLY FIRST

Heart of the North Shore,
Beverly is the "hometown" shopping center for thousands of discriminating Essex County residents

- Convenient Free Parking
- Excellent Modern Stores
- Variety and Services for Every Need
- Fine Transportation by Bus or Train
- Quick Access Via Routes 128, 1A, 127, 97 and 62

A GREAT PLACE IN WHICH TO LIVE OR DO BUSINESS

NEW INDUSTRIES are invited to inquire about choice plant space

BEVERLY CHAMBER OF COMMERCE

275 CABOT STREET TEL. 922-1450

OSCAR A. OLSEN, Secretary-Manager

"44 Years Of Progress"

GEO. A. FOSTER, INC.

FALCON
THUNDERBIRD

FORD CARS
FORD TRUCKS

Sales and Service
Genuine Parts & Accessories
Goodyear Tires and Tubes

211-217 RANTOUL STREET

TEL. WA 2-0059 BEVERLY, MASS.

Hamilton - Wenham Garage, Inc.
JAMES S. MacLAREN, President – TEL. 468-2122
CHEVROLET SALES and SERVICE
TIRES AND SUPPLIES—DELCO BATTERIES
Frigidaire Electric Refrigerators
STORE – 68 RAILROAD AVENUE
TEL. 468-2322
GARAGE – 75 RAILROAD AVE.
SO. HAMILTON, MASS.

C. E. WHITTEN & SONS - Automobiles

BUICK
AUTHORIZED
SALES and SERVICE
OPEL

377-381 Rantoul St. Tel. WA 2-1405 Beverly, Mass.
73 Lafayette St., Salem — 40 Central Ave., Lynn

DAVE and POP'S SERVICE STATION

PROMPT ROAD SERVICE
GENERAL AUTO REPAIRS
• TIRES • BATTERIES • ACCESSORIES
• LUBE SERVICE • WASHING • POLISHING
TEL. WA 2-9707

295 CABOT ST. BEVERLY, MASS.

KLINK'S BAKERY

EST. 1892

fresh FROM OUR OVENS to You

Wedding and Birthday Cakes

- ASSORTED PASTRIES
- PIES
- COOKIES
- ROLLS
- BREAD

WA 2-1743

192 CABOT STREET BEVERLY

THE OLD "SQUARE RIG" DAY'S ARE GONE!

The old square rig days meant proper trimming of sails and the correct tack–otherwise disaster. Get rid of your "square rig" advertising–try the Directory–referred to by thousands, your ad will stay on its course.

BEVERLY CO-OPERATIVE BANK

INCORPORATED IN 1888

Over Seventy Years of Service

Three Savings Plans:
Conventional Savings
Systematic Savings
Paid Up Shares

CURRENT DIVIDEND

4%

PER ANNUM

OFFICERS

RUSSELL P. BROWN .....President
EDWARD H. OBER ..... 1st Vice-President
Dr. WILLIAM C. TANNEBRING
2nd Vice-President
HERBERT C. NOREN .....Treasurer
PRESTON E. WOODBERRY ..Asst. Treasurer
BENJAMIN LEDERMAN, Attorney

DIRECTORS

Melville G. Grey	Russell P. Brown	Burton W. Phillips
Charles H. Barter	Dr. Richard E. Alt	Herbert C. Noren
Peter Scott	Harold W. Lee	Joseph P. Nixon
Robert L. Spiller	Leslie Morgan	William L. Moody
Dr. Wm. C. Tannebring	Edward H. Ober	Harold C. Booth

Tel. WA 2-0857-8-9

254 CABOT STREET

BEVERLY, MASS.

The Beverly National Bank

240 CABOT STREET

TELEPHONE WAlker 2-2100

Chartered in 1802 — A National Bank in 1865

Capital	$400,000.00
Surplus	$600,000.00

OFFICERS

President and Trust Officer—BURTON W. PHILLIPS
Vice President—JOHN M. FOSTER
Cashier—ARTHUR W. JONES
Assistant Cashier—CATHERINE F. McVEY
Assistant Cashier—HOWARD W. JENSEN
Assistant Cashier—GORDON D. THORNTON,
Assistant Trust Officer—ZABELLE MAMPRE

DIRECTORS

JOHN M. FOSTER
PEER P. JOHNSON
PHILIP K. ROWE
BENJAMIN A. PATCH
CHESTER C. POPE
BURTON W. PHILLIPS
ROY K. PATCH
BENJAMIN WINER
HAROLD C. BOOTH
FRANK P. HYDE

Banking Hours:
8:30 a.m. to 1:30 p.m.; Except Saturday

DRIVE-IN WINDOW OPEN UNTIL 3:00 P. M.

Safe Deposit Vaults ***Storage for Valuables***

Fully Equipped
Commercial, Trust and Savings Depts.

Register Checks ***Thrifti-Check Service***

Night Depository

Member Federal Deposit Insurance Corporation

Member Federal Reserve System

Beverly Trust Company

"The Bank of the People"

165 - 167 CABOT STREET BEVERLY, MASS.

WITH
Offices at Beverly Farms, North Beverly,
Hamilton, and Lynnfield, Mass.

Banking Services:

Commercial Accounts

Savings Accounts

BANKING - BY - MAIL

Night Depository Register-Checks — Loans

WALK-UP WINDOW SERVICE
AT MAIN OFFICE AND LYNNFIELD

Convenient Checking Accounts

No Minimum Balance Requirement

BEVERLY TRUST COMPANY

BEVERLY BEVERLY FARMS HAMILTON
NORTH BEVERLY 2 LYNNFIELD OFFICES
Reid H. Corning, President and Treasurer

MEMBER FEDERAL DEPOSIT INSURANCE COMPANY
AFFILIATE OF THE BAYSTATE CORPORATION

WALKER 2-1024

MODERN THRIFT BANKING AND
HOME FINANCING SERVICES WITH AN
EXPERIENCE RECORD OF 107 YEARS OF
HELPFUL SERVICE
1855 – 1962

SALEM FIVE
Cents Savings Bank

MAIN OFFICE
210 ESSEX STREET TEL. PI 4-4330
VINNIN SQUARE BRANCH OFFICE
11 STATE RD. (Vinnin Sq. Shopping Center) TEL. PI 5-1716
HIGHLAND BRANCH OFFICE
424 ESSEX ST. (Elm Farm Shopping Area) TEL. PI 4-9218
HAMILTON—WENHAM OFFICE
2 BAY ROAD (South Hamilton) TEL. HO 8-4451

CAPE ANN SAVINGS BANK
Tel. Gloucester 246
SAVINGS ACCOUNTS
MORTGAGE LOANS
– SERVING THIS AREA SINCE 1846 –
109 MAIN STREET GLOUCESTER, MASS

ROGER CONANT
CO-OPERATIVE BANK
256 Essex St. Tel. PI 5-1124 Salem, Mass.
SAVE REGULARLY
Shares $1.00 per month each, issued every
February — May — August — November
MODERN MORTGAGES TO HELP YOU
OWN YOUR OWN HOME

DANVERS SAVINGS BANK

1 Conant St., Danvers, Mass.

MORTGAGE LOANS – THRIFT CLUBS
SAVINGS BANK LIFE INSURANCE
PERSONAL LOANS

Tel. Danvers SP 4-3400

IPSWICH SAVINGS BANK

INCORPORATED 1869

Postage Paid Banking
Pass Book Loans
Treasurer's Checks

Real Estate Loans
Home Improvement Loans
Savings Bank Life Insurance

Ample Parking Area 24 Hour Depository

23 MARKET STREET TEL. EL 6-2971 IPSWICH

MERCHANTS-WARREN
NATIONAL BANK OF SALEM

253 ESSEX STREET
SALEM, MASS.

17 PEABODY SQUARE
PEABODY, MASS.

TEL. PI 4-3800 AND TEL. JE 1-0012

and

NORTHSHORE SHOPPING CENTER OFFICE

MEMBER OF FEDERAL DEPOSIT INSURANCE CORPORATION

Naumkeag

TRUST COMPANY

Every Financial Service For
All Salem and Vicinity

Member Federal Deposit Insurance Corporation

217 ESSEX ST. TEL. PI 4-0080 SALEM

USE OUR DRIVE-UP BRANCH 24 CENTRAL ST., SALEM

SALEM CO-OPERATIVE BANK

ESTABLISHED 1888

71 Washington St. Tel. PI 4-5450 Salem, Mass.

MORTGAGE MONEY ALWAYS AVAILABLE

FRIENDLY SERVICE — PROMPT ACTION

OVER 73 YEARS OF SERVICE

NATIONAL BICYCLE SHOP

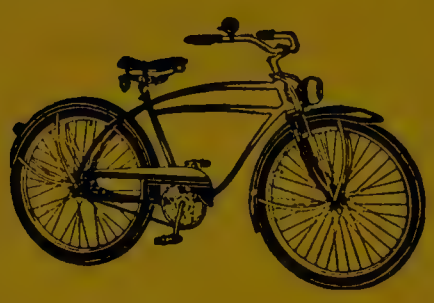

AUTHORIZED DEALER OF SCHWINN BICYCLES — BUDGET TERMS

New and used bikes. Complete line of parts for foreign cycles. Sales and Service,

Bicycles and Carriages Repaired

PICK-UP AND DELIVERY

393 CABOT STREET TEL. WA 2-2477 BEVERLY

CALVIN PUTNAM LUMBER CO.

LUMBER — BUILDING MATERIALS

DRAINPIPE — PAINTS — MILLWORK

Tels. DANVERS SP 4-5600 — 4-5601

128 LIBERTY STREET DANVERS

THE FIRST BAPTIST CHURCH

IN

BEVERLY, MASSACHUSETTS

"The Church With The Harbor Light"

Ministers: Rev. John M. Wilbur, Jr., Rev. David Y. Hirano
George A. Lawson, Student Assistant
Frederick A. MacArthur, Organist & Choir Director
Mrs. M. Louise Thorne, Sec. & Church Clerk
Church Office open Mon. to Fri. 9:00 a.m. to 4:00 p.m.

TEL. WA 2-3295 211 CABOT ST., BEVERLY

ENDICOTT JUNIOR COLLEGE

for

Young Women

Two-Year College Program
in
Liberal and Vocational Arts
offering

PROGRAMS OF INSTRUCTION FOR BUSINESS AND PROFESSIONAL OCCUPATIONS, FOR TRANSFER TO THE JUNIOR YEAR IN A UNIVERSITY, AND FOR THE RESPONSIBILITIES OF DAILY LIFE, INCLUDING CULTURAL, RECREATIONAL AND CIVIC INTERESTS AND ACTIVITIES

CONFERS THE DEGREES OF
ASSOCIATE IN ARTS AND ASSOCIATE IN SCIENCE
Fully Accredited

BEVERLY MASSACHUSETTS

F. & L. CONSTRUCTION
BUILDERS
Complete Alterations and Repairs

6 OAKHURST ROAD BEVERLY, MASS.
LOUIS C. FERRIERO RAYMOND W. LOHNES
WA 2-5729 WA 2-5269

NORMAN C. FOSTER

CARPENTER AND BUILDER

Tel. WA 2-6632

2 BODEN ST. BEVERLY, MASS.

Contractors

WILLIAM J. HATCH, INC.

CARPENTER & BUILDER

– CUSTOM HOMES –

CABINETS – CEILINGS – GARAGES

AND

REPAIR WORK

2 GOODYEAR ST. BEVERLY, MASS. **TEL. WA 2-1014**

C. S. ROBB CO., INC.

GENERAL BUILDING CONTRACTORS

REPAIRS and ALTERATIONS

Commercial and Home Building

Tel. WA 2-4673

25 WILSON STREET BEVERLY, MASS.

ARTHUR F. THOMPSON & SON

GENERAL CONTRACTORS

Grading, Excavating, Power Pumping of Water and Sewage, Cesspools Constructed and Chemically Treated, Trench Digging for Water Mains, etc.

SAND, STONE, GRAVEL, LOAM

ESTIMATES CHEERFULLY GIVEN

14 Cole St. Tels. WA 2-1910 - WA 2-8118 Beverly, Mass.

TRUSSELL CONSTRUCTION CO., INC.

Building and Painting Contractors

Estimates Gladly Furnished — Jobbing of All Kinds

Tel. HO 8-1011

613 BAY ROAD HAMILTON, MASS.

STEPHEN VITALE
CONSTRUCTION CO., INC.
EXCAVATING CONTRACTORS
Earth Materials For Sale
AIRPORT ROAD TEL. WA 2-3535 BEVERLY, MASS.

The DELANEY APOTHECARY
ESTABLISHED 1832
WILLIAM Z. LASKI, Reg. Mgr.
The Physicians' Store of the North Shore
Where Particular People Trade
207 CABOT ST. TEL. WA 2-2245

ROPES DRUG COMPANY
OPERATING MODERN DRUG STORES
ALONG THE NORTH SHORE
Courteous and Efficient Service
FREE PRESCRIPTION DELIVERY
188 Cabot Street opp. Beverly City Hall TEL. WA 2-1020
83 Elm Street, Danvers TEL. SP 4-0814

WELCH & LAMSON, INC.
HEATING CONTRACTORS
FUEL OIL — OIL BURNERS
24 HOUR SERVICE
Tels. HO 8-4425 and 8-4426
305 Willow St. South Hamilton
GULF SOLAR HEAT

CLEVELAND FUNERAL HOME

Mrs. Harry G. Cleveland, Manager
"Thoughtful Care and Dignity Characterize Our Service"
You may determine costs before service is rendered.
MARTIN ST. TEL. 768-7722 ESSEX, MASS.

WATERS & BROWN

BUILDERS' CABINETS and BOAT HARDWARE

MECHANICS' TOOLS & CONTRACTORS' SUPPLIES

PITTSBURGH PAINTS

SEEDS & FERTILIZER – EVERYTHING FOR THE GARDEN

57-59 Washington, cor. Church St. SALEM, MASS.

Tels.: PI 4-1007 — PI 4-1008

ZINA GOODELL CORP.

INDUSTRIAL SUPPLIES

Jacobson Powerlawn Tools

Hardware - Paints - Housewares

SALEM Tel. PI 4-0780

BEVERLY Tel. WA 2-4460

MARBLEHEAD Tel. NE 2-2188

WINER BROS., INC.

HARDWARE, PAINTS AND OILS

MILL SUPPLIES – WALLPAPER

BUILDER'S HARDWARE KITCHEN WARE

PLUMBING and ELECTRICAL SUPPLIES

— Farm and Garden Tools — DeWalt Power Tools —

Exclusive Agents for Dutch Boy Paints

Exclusive Agents for Delta Power Tools & Porter Cable Power Tools

190-198 Rantoul St. Tel. WA 2-2300 Beverly, Mass.

WE DELIVER

AUGER

INSURANCE AGENCY, INC.

NORMAN R. AUGER, Pres.-Treas.

Insurance of Every Description

Tel. PI 5-3300

MILL and MARGIN STREETS SALEM

HOLYOKE MUTUAL FIRE INSURANCE COMPANY

SALEM, MASS.

Founded 1843

OFFICERS

N. M. Knowlton, President
R. B. Morrison, Vice-President and Secretary
H. S. Beechey, Asst. Secretary
P. C. Parsons, Asst. Secretary
H. F. Marden, Vice-President and Asst. Treasurer
P. E. Story, Treasurer
J. W. Knowlton, Asst. Secretary
P. B. Rawding, Asst, Secretary

DIRECTORS

Samuel H. Batchelder
Nelson M. Knowlton
Harold G. Macomber
Oliver Wolcott
Oscar J. Ives
Chester F. Voorhees
Franklin A. Hebard
Edgar W. Johnson
John S. Whipple
Marquis S. Smith
Raymond B. Morrison

Telephone Salem PI 4-6123

39 NORMAN STREET SALEM, MASS.

IT PAYS TO BE PROMINENTLY DISPLAYED

TO let people know **who** you are, **where** you are and **what** you have to sell. The **Directory** is a Buyers' and Sellers' Guide on the job 365 days in the year. **Are you in right?**

Joseph F. X. Donovan

INSURANCE

&

REAL ESTATE

PHONE

WA 2-7200

269 CABOT ST. BEVERLY, MASS.

RES. TEL. WA 2-4245

Daniel Low's IN Salem

ESSEX COUNTY'S LEADING JEWELER

SINCE 1867

DIAMONDS — WATCHES — FASHION JEWELRY

SILVERWARE — CHINA — GLASS — LAMPS

LEATHER GOODS — GIFTS

TEL. PI 5-0535

231 ESSEX STREET SALEM

365 DAYS ON THE JOB

IS the **City Directory.** If your business is fully displayed in it there is no doubt as to the benefit to you.

United Electrical, Radio & Machine Workers of America (UE)

UNITED ELECTRICAL, RADIO & MACHINE WORKERS of AMERICA
LOCAL No. 271

"The Sign of a Higher Standard of Living"

WA 2-3441

401 RANTOUL STREET BEVERLY

BUSINESS OFFICE: 37 ROUNDY ST.

—•—

Rantoul Credit Union

• SAVINGS ACCOUNTS
• AUTOMOBILE LOANS

MEMBER OF

CREDIT UNION LEAGUE OF MASSACHUSETTS, INC.

WA 2-3441

401 RANTOUL STREET BEVERLY

BUSINESS OFFICE: 37 ROUNDY ST.

finest in personal service since 1892

Salem LAUNDRY

Laundering - Dry Cleaning - Rug Cleaning - Storage

71 La FAYETTE ST. TEL. PI 4-1340 SALEM

THE GOVE LUMBER CO.

OVER 50 YEARS OF PROGRESS

The Best of Everything for Building

LUMBER - BRICK - CEMENT - PLASTER & BUILDING MATERIAL - DRAINPIPE - HARDWARE SUPPLIES FIXTURES - BRI MAR PAINTS

80 Colon St. Phone WA 2-0921 Beverly, Mass.

FISHING IN THE RIGHT SPOT?

Have you ever noticed a dejected fisherman sitting for hours, without even a nibble — and the small boy fifty feet away pulling in the big ones?

It's just a case of fishing in the right spot. The directory is the right spot for your advertising — it will produce the results — the big ones.

use your Directory-the RIGHT SPOT

SIMPLE AND COMPLEX HYDRIDES

METAL ALLOY POWDERS

CHEMICALS

PIONEERS IN HYDRIDE CHEMISTRY

MHI

Metal Hydrides Incorporated

WA 2-1875 CONGRESS STREET, BEVERLY, MASSACHUSETTS

WALKER 2-4546

DESIGN
ENGINEERING
MANUFACTURING

Nelson Engineering Inc.

SUBSIDIARY OF CHEM-TECH INTERNATIONAL

123 BRIMBAL AVE., BEVERLY, MASS.

DEVELOPMENT & RESEARCH PARTS & ASSEMBLIES

Manufacturers of

Electronic, Aircraft and Optical Components

MECHANICAL & ELECTRO MECHANICAL EQUIPMENT

BOMAC LABORATORIES, INC.

MICROWAVE and POWER TUBE DIVISIONS

MICROWAVE TUBES
AND
COMPONENTS

Research and Development

Tel. WA 2-6000

SALEM ROAD • BEVERLY • MASSACHUSETTS

SPENCER & AYLWARD, INC.

MICROWAVE SPECIALISTS

ROYAL SPENCER ALLEN AYLWARD

U. S. ARMY — NAVY — AIR FORCE

- *ENGINEERING, DESIGNING and FABRICATION OF R F AND MICROWAVE COMPONENTS*
- *EXPERIMENTAL TOOLING*
- *EXPERIMENTAL MACHINISTS*

TELS. WA 2-1300 and WA 2-1301

135 CABOT STREET BEVERLY

Manufacturing Plant, Elliott St. — Research Division, Balch St.

UNITED SHOE MACHINERY CORPORATION

Milk,—Oil Burners

H.P. HOOD & SONS
DAIRY PRODUCTS

Visit

CHERRY HILL FARM

HOOD'S MODEL FARM

131 CONANT STREET NO. BEVERLY

FOR HOME DELIVERY OF CERTIFIED
MILK AND DAIRY PRODUCTS

Call WA 2-0026 or Salem Pl 4-0720

LAROE & BURR, INC.

QUALITY DAIRY PRODUCTS

MILK - CREAM - BUTTERMILK - CHOCOLATE DRINK
BUTTER - YOGURT - EGGS - OLEOMARGARINE
BACON - ORANGE JUICE

14 KING TERRACE — Phone WA 2-2768 — BEVERLY

BOOMA-BREED, INC.

OVER 25 YEARS OF DEPENDABLE SERVICE

TIMKEN Patent Automatic

- TIMKEN *Rotary* BURNERS
- HEATING & AIR CONDITIONING
- FUEL OILS

Safe-Comfortable
OIL HEAT

Liquid Fertilizer and Underground Lawn Sprinkler Systems

LY 2-1580 — Pl 4-4211 or Enterprise 5728 No Charge

12 PINE STREET SWAMPSCOTT

Beverly's Oldest and Largest Fuel Dealer

TOP QUALITY FUEL OIL

GIRDLER FUEL CORP.

OIL BURNERS BOILERS FURNACES

170 CABOT ST. **WA 2-2480** BEVERLY

SAM GOLDBERG AND SON, INC.

HEATING OILS and HEATING EQUIPMENT

2 WAY RADIO DISPATCHED OIL and SERVICE

GM DELCO HEATING COOLING Product of General Motors

24 HOUR BURNER SERVICE

WA 2-6400

428 RANTOUL STREET BEVERLY

O'HARA'S

PAINTING and DECORATING

ARTIST'S SUPPLIES — WALL PAPERS

CARMOTE AND SAPOLIN PAINTS

TEL. WA 2-1599

284 CABOT STREET BEVERLY, MASS.

STRETCH YOUR "AD" DOLLARS

It isn't the cost — it's the ad coverage that counts and you get so much for so little when you advertise in the DIRECTORY.

H. GUY LYMAN CO., INC.

Plumbing, Heating and Oil Burners

Commercial — Industrial — Residential

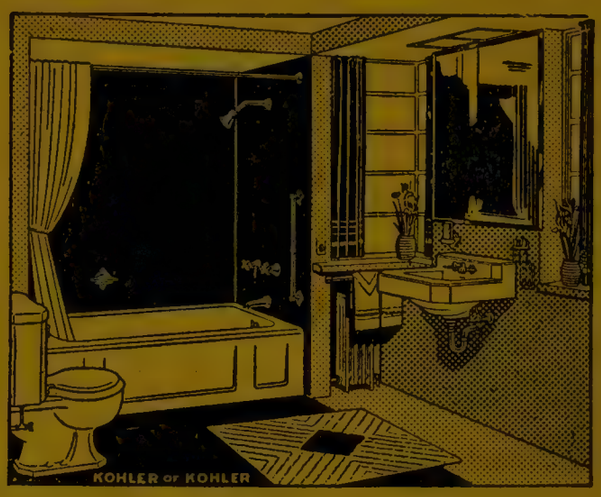

We SELL INSTALL SERVICE GUARANTEE

LICENSE
No. 6269

Telephone: Beverly WA 2-2450

DAVID A. DESMARAIS, Res. Tel. WA 2-4237

JOHN J. CARNEVALE, Res. Tel. WA 2-6946

109 COLON STREET BEVERLY, MASS.

Selecting A Plumber — Sometime You Must — Our Reputation Merits Trust

ORREN C. CHADWICK

PLUMBING & HEATING

AMERICAN STANDARD & KOHLER
Recognized Dealer

Knight Rd. Manchester, Mass.

TEL. JA 6-1161

THOMAS J. MULLINS

PLUMBING & HEATING CONTRACTOR

HEATING and PLUMBING SUPPLIES
AMERICAN STANDARD and ELJER FIXTURES
GAS INSTALLATIONS
TEL. HO 8-3310

We SELL INSTALL SERVICE GUARANTEE

Master License
No. 6704

34 RAILROAD AVE. SO. HAMILTON, MASS.

JOHN F. MOLLOY, INC.

STATIONERS — OFFICE OUTFITTERS

FOUNDED 1904

Complete Office Supplies
Equipment & Furniture
Free Delivery
Greeting Cards

Phone BE 7-7477

20 WEST MAIN ST. MERIDEN

OFFICE FURNITURE SHOWROOM and WAREHOUSE
127 COLONY STREET MERIDEN

planning *is important to success!*

Just as you plan your production schedule, so you must plan your advertising. The Directory will give you the most for the least ...include the Directory in your advertising program.

use
DIRECTORY
Advertising

MERIDEN CLASSIFIED DIRECTORY

Rapid Contacts for Sales and Service

Copyright 1962 by The Price & Lee Co.

The Classification of Headings is made in accordance with a Standard List adopted by the Association of North American Directory Publishers, to secure uniformity in all Directories, and to promote convenience of reference. The * denotes headings inserted by special contract or reference to general headings.

ACCOUNTANTS—PUBLIC

Lammers Mary J Mrs 39 Catlin
Carroll Donald F 913 Broad
Cooke Joseph L 116 Carpenter av
Dulski Catherine 236 W Main
Edelson Joseph H 1099 E Main
Evilia Alexander V (24) 110 Colony
Kessler Joseph M & Co (4) 5 State
McCarry William H (212) 30 Colony
McKennan Barbara M Mrs 224 Maple av
McKennan Insurance & Accounting Agency 224 Maple av
McKennan John E 224 Maple av
Mencarini Robert S 42 Andrews
Mercaldi Dominick J 67 Wilbur av
Mercaldi Joseph P & Co (403) 3 Colony
Modern Office Corp 3d fl 137 Colony
Rachels Joseph J 327 W Main
Santacroce Vincent E (212) 30 Colony
Scurto Salvatore F (218) 30 Colony
Service Arthur A 200 Atkins
Seward & Monde 489 Broad
Wasserman-Maselli & Co (14) 110 Colony

*ACOUSTICAL CEILINGS—INSTALLATIONS

CUMMINGS G R CO THE 198-210 State tel BE 5-4436—See p 78

*ADDRESSING AND MAILING

LAUREL COLLEGE 9 Crown tel BE 5-0043—See Back Cover

ADJUSTERS

J and G Insurance Claims Adjusting (claim) (23-24) 97 E Main
Utica Mutual Insurance Co (claim) (A3) 95 E Main

*ADMINISTRATORS

MERIDEN TRUST & SAFE DEPOSIT CO THE 14 W Main tel BE 5-4456—See p 42

ADVERTISING AGENCIES

Harrison House 240 E Main
Howe Advertising (1C) 99 Colony

*ADVERTISING DISPLAYS

A R L J WOOD PRODUCTS CO 30 Morgan tel BE 5-3626—See p 37

AIR CONDITIONING

CUMMINGS G R CO THE 198-210 State tel BE 5-4436—See p 78
KAY JAMES T CO THE 127 State tel BE 5-3391—See p 76
Meriden Air Conditioning 955 Broad
PETERSON WM R OIL CO INC 267 Main Portland tel DI 6-6651 612 E Main Meriden tels BE 7-7334 or Enterprise 9030—See Back Cover

AIR TRANSPORTATION

Meriden Airways Inc 213 Evansville av SM

AIRCRAFT MFRS

Pratt & Whitney Aircraft Div United Aircraft Corp 79 Pratt

*AIRLINE TICKETS

MERIDEN TRAVEL BUREAU INC 46 E Main tel BE 5-4493—See Back Cover

AIRPORTS

Meriden Municipal Airport 213 Evansville av SM

The Gardner-Kirby Corp.
REAL ESTATE
TEL. BE 5-9295
33 COLONY ST.
INSURANCE IN ALL FORMS
REALTORS

AMBULANCE SERVICE

Kamens Ambulance Oxygen Therapy and Invalid Equipment Service 142 Cottage

AMUSEMENTS—PLACES OF
(See also Parks and Playgrounds)

Morin's Grove end Melville av SM
Mother Goose Farm 920 S Curtis
Quarter Midget Stadium rear 835 Hanover rd

ANIMAL HOSPITALS

Meriden Animal Hospital 68 Charles

ANTIQUES

Cobweb Shop The 20 May SM
Maggiorino Albert A 332 W Main
Orsini Chester 79 Skyline dr
White Elephant Antique Shop 55 Evansville av SM

APARTMENT BUILDINGS
(See also Buildings—Office and Public)

Broadwall Apts 601 Broad
Brown Apts 285 Colony
Columbia Apts 34 Columbia
Grillo's Joseph Apts 127-147 W Main
Hanover Court Apts 300 Hanover
Lenarm Apts 658 Broad
Mills Memorial 144 Pratt and 40 Cedar
Ormonde The 15 Cook av
Park View The 20 Franklin
Sherman Manor 525 Center and 21-23 Britannia
Two Eighty One Colony Street 281 Colony
Westerly Terrace Apts 109 W Main
Winthrop Terrace Apts 130 Bradley av

*APOTHECARIES
(See Druggists)

APPRAISERS

ANSCHUETZ JOHN E (real estate) 74 Fourth tel BE 7-4022—See p 77
RICHARDS REALTY AGENCY (real estate) 14 William av tel BE 5-4702 —See side lines
Rogers James J (real est) 161 Carpenter av
SALESKI PHILIP T (real estate) 62½ E Main tel BE 5-2321—See opp inside Front Cover
WEST JOHN H (real estate) 89 E Main tels BE 5-3331 BE 7-2351—See p 76
Woods J Peter (real est) 489 Broad

ARCHITECTS

Burg Bernard (4) 37 W Main
Hylwa Walter (210) 30 Colony

*ARCHITECTURAL SCULPTURE

SAVITEER MEMORIAL WORKS 731 N Colony rd Wallingford tel Wallingford CO 9-4002—See p 70

ARMORIES

State Armory 241-245 E Main

ARTISTS

Bertolli Jean T Mrs 73 Reynolds dr
Gudekrod Julia F Mrs 67 Lambert av
Silver City Glass Co Inc The 122 Charles
Upham Lucy S (portrait) 129 Lincoln

ARTISTS—COMMERCIAL

Kazior Robert F 84 Foster
Lewis Ernest C 14 Queen

*ARTISTS' SUPPLIES

LACOURCIERE J CO THE 55 Grove tel BE 5-1631 branch 169 Center Wallingford—See Back Cover and p 74

ASH AND REFUSE REMOVERS

Sanitation Co 447 Pomeroy av

*ASPHALT PRODUCTS

SUZIO L ASPHALT CO INC office Westfield rd tel BE 7-8421 Asphalt Plant Westfield rd tel BE 7-8421—See insert opp Alphabetical Directory and p 49

ASSOCIATIONS CLUBS AND SOCIETIES
(Every effort has been made to have this list as complete as possible. If you know of any organization that should appear under this classification, notify us—giving name, number, if any, time and place of meeting and the secretary's name and address.)

Albion Club—Meets 3d Sun 43 State Sec Fred Misback 118 Plum av
Alsace-Lorraine Society—Meets 1st Mon homes of members Sec Arthur V Lirot 518 Preston av
American Cancer Society Meriden Branch—Meets on call (310) 147 W Main Executive Sec Mrs May R Skeba 12 Hickory

Associations Clubs and Societies—cont

American Legion Meriden Post No 45—Meets Tues 835 Hanover rd Commander Alson D Hallock Jr 112 Wilcox av

American Red Cross Meriden Chapter—Meets 3d Wed (9) 137 Colony Executive Dir Mrs Dolores G Greiner 168 Cook av

Ancient Order of Hibernians—Meets 2d and 4th Thurs 74 Grove Sec Thomas W Beaudry 72 Meriden av

Ancient Order of Hibernians Ladies Auxiliary No 15—Meets 2d and 4th Tues 74 Grove Recording Sec Mrs Rita Beaudry 72 Meriden av

Arabian Shrine Club—Meets 4th Thurs except June July & Aug 114 S Vine Sec George L Hart 112 S Vine

Arts and Crafts Assn of Meriden—Meets 2d Tues 165 Miller Sec Mrs Ena A Carlson 808 Main SM

Augustana Lutheran Women's Society—Meets 4th Tues 146 Center Sec Mrs Janice B McGrath 91 Victoria dr

Benevolent and Protective Order of Elks Meriden Lodge No 35—Meets Thurs 120 E Main Sec Leo J Markowski 230 Reservoir av

Boy Scouts of America Central Connecticut Council Inc No 71—Meets 1st Mon (207) 30 Colony Executive Sec Harry S Hanson 287 Columbus av

Bronx Club—Meets 1st Mon 195½ Pratt

Bronx Social Club Inc—Meets last Thurs 197 Pratt Sec Joseph W Lackipo 7 Yale

Brotherhood of Christ Saviour Russian Orthodox—Meets 1st Sun 56 Park av Sec Joseph J Smith 70 Yale

Bureau of Vocational Rehabilitation—(319) 69 E Main Sec Joyce Abele 136 Bunker av

Business & Professional Women's Club of Meriden—Meets 1st Tues on call Sec Alice M Hart 10 S 2d

Center Congregational Church Mother's Club—Meets 1st Thurs 480 Broad Sec Mrs Carolyn E Feldesy 28 Morgan

Center Congregational Church Women's Assn—Meets 1st Wed 480 Broad Sec Mrs Fanziska S Fuchs 85 4th

Central Connecticut United Funds Inc—9 Crown Executive Sec Francis R Grady 81 Dogward la

Child Guidance Clinic for Central Conn Inc—Meets 3d Thurs 62½ E Main Sec William Matthews h at Southington

Children of Mary (St Laurent Church)—Meets 1st Sun 121 Camp Pres Mrs Celeste Lucchini 797 Broad

Civitan Club—Meets 2d and 4th Wed 1324 E Main Sec Kenneth G Penfield h at Southington

Columbians Club—Meets 1st Mon 377 Broad Sec Lawrence J Laskoske 98 Horton av

Columbus Park Bocci Club—Meets 2d Sun 69 N Spring Sec Edwin H Swiatek 67 Milton dr

Companions of the Forest Friendly Circle No 90—Meets 3d Mon 74 Grove Sec Mrs Louise A Liverman 1050 Broad

Connecticut Development Credit Corp The—(112) 43½ Colony—Meets 4th Wed 128 Colony Sec Robert P Lee 97 Lincoln

Cristoforo Columbus Assn—Meets 1st Sun 698 Springdale av Sec Louis Reale 14 Finch av

Daughters of Isabella Silver City Circle No 16—Meets 1st and 3d Tues 377 Broad Sec Mrs Vera Hogan 30 N 1st

Daughters of Scotia Marjorie Bruce Lodge No 7—Meets 1st Mon 537 Broad Sec Jeanie Fulton 320 Colony

Daughters of the American Revolution—

- Ruth Hart Chapter—Meets 2d Thurs Oct thru May homes of members Sec Mrs Charlotte U Curtiss 151 Lincoln
- Susan Carrington Clarke Chapter—Meets 3d Wed 480 Broad Sec Mrs Stella R Dutton 250 Curtis

Daughters of Union Veterans of the Civil War 1861-1865 Barbara Frietchie Tent No 19—Meets 2d and 4th Fri 537 Broad Sec Lois O Healy 37 Sunset av

Disabled American Veterans of the World War—Meets Thurs 30 Franklin Adjutant Jospeh F Vecchitto 13 Alcove

Emblem Club No 224—Meets 1st and 3d Wed 120 E Main Sec Mrs R Esther Morache 215 Camp

Exchange Club of Meriden Inc—Meets Tues 1711 Club Inn Sec George W Murdock 453 Liberty

Factory E (Int Silver Co) Sick and Funeral Aid Assn—Meets annually 500 Broad Sec Frank C Fohlin 24 Steuben

Family Service Assn of Meriden—Meets 3d Wed (2d fl) 39 Butler Executive Dir Robert D Krieger 88 Gale av

First Congregational Church Merry Mates—Meets 4th Thurs 480 Broad Sec Mrs Frances P LaFleur 250 Glen Hills rd

JOHN F. MOLLOY, Inc.
FOUNDED 1904
OFFICE EQUIPMENT & FURNITURE
STATIONERS — GREETING CARDS
TEL. BE 7-7477
20 West Main St.

Church & Morse, Inc.
Industrial Supplies and Hardware
TEL. BE 5-1621
41-49 So. Colony St.

Associations Clubs and Societies—cont

First Methodist Church Women's Society of Christian Service—Meets 3d Wed 159 E Main Sec Mrs Frances M Clark 184 Gale av

First Methodist Church Yo-Mar-Club —Meets 1st Sat 159 E Main Sec Mrs Donna B Kilgore 15½ Pleasant

First Universalist Church Women's Club—Meets 1st Thurs members home Sec Elizabeth S Freeman 40 Reservoir av

Franco American Club — Meets last Mon 115 Colony Sec Roland G Boudreau 51 Button

Franco-American Women's Auxiliary —Meets 3d Tues 115 Colony Sec Mrs Marie E Fortin 40 Catlin

Fraternal Order of Eagles Meriden Aerie No 720—Meets Tues 66 Crown Sec Albert Vivari 50 Parker av

G A R Women's Relief Corps—Meets 3d Wed 11 State Sec Mrs Ethel Wood 807 Broad

General Federation of Women's Clubs —Meets every Tues 62 Colony

German Mutual Aid Society—Meets 4th Thurs 28 Butler Sec John Lawrence 66 S 3d

Gold Star Assn—Meets 2d Wed 30 Franklin Sec Mrs Loretta R Fitzgibbons 122 Broad

Golden Age Club—Meets Sat 426 W Main Sec Mrs Laura M. Quinn 60 Warren

Grace Baptist Church Men's Club—Meets 1st Wed 133 Windsor av Sec Irving M Haines 11 Converse av

Grace Baptist Church Women's Mission Society—Meets 2d Wed 470 Broad Sec Mrs Valia T Tweedie 17 Castle dr

Harlequin Club—Meets Tues 11 State Sec Mrs Barbara Petrucelli 16 Mosher

Home Club—Meets monthly 128 Colony Sec Henry W Ketelhut 35 Del ter

Immanuel Lutheran Church Mr & Mrs Club—Meets 3d Wed 164 Hanover Sec Mrs Lillian W Weckworth 185 Swain av

Immanuel Lutheran Church Women's Club—Meets 1st Wed 164 Hanover Sec Mrs Frieda E Humpage 34 Clinton

Independent Order of Odd Fellows—

Anchor Rebekah Lodge No 48—Meets 1st and 3d Wed 53 Main SM Sec Mrs Mathilda V Godburn 130 Main SM

Hancock Lodge No 28—Meets Tues 83 Main SM Sec George S Stratton 158 Main SM

Meriden Center Lodge No 68 Inc—Meets 1st and 3d Thurs 537 Broad Sec Charles E Saunders h at Newington

Rachel Rebekah Lodge No 2—Meets 1st and 3d Tues 537 Broad Sec Mrs Yvonne D Sjoholm 31 Prescott

Insilco Club—Meets 3d Wed 500 S Broad Sec Mrs Cindy Haskins 111 Wilcox av

Italian Protection Society No 2—Meets 2d Sun 212 Grove Sec Daniel Petrucelli 76 Columbia

Jewish War Veterans of the United States Post No 92—Meets 3d Wed 127 E Main Adjutant Herman Sochin 25 Holly

Junior Chamber of Commerce—Meets 2d and 4th Mon Hallbach Restaurant Sec Milton W Martyny 171 Johnson av

Junior Football League Women's Auxiliary—Meets 1st Thurs 189 E Main Sec Mrs Edna L Limmer 39 N Spring

Kiwanis Club—Meets Thurs 1711 Club Inn Corresponding Sec Clarence A Hubbard 142 Orchid rd

Knight's Club—Meets 2d Sun 90 Willow Financial Sec Edward J Kuta 127 Victoria dr

Knights of Columbus Silver City Council No 2—Meets 2d and 4th Mon 377 Broad Sec Arthur P Hamelin 33 Terrace la

Labor Organizations—

Central Labor Union—Meets 1st Mon (1) 72½ E Main Sec Anthony Fucci 90 Maple

Allied Industrial Workers Sub

Allied Industrial Workers—Meets 1st Sun 90 Willow Sec Godfrey Catuvia 73 Twiss

Asbestos Workers Union No 33—Meets 1st Fri (1) 72½ E Main Sec Lance T Gaspic h at W Hartford

Barbers Union Local No 85—Meets 3d Thurs (1) 72½ E Main Sec Anthony Fucci 90 Maple

Bricklayers Masons and Plasterers No 9—Meets 2d Thurs (1) 72½ E Main Sec Raymond F Arnold h at Plantsville

Bus Drivers Local No 163—Meets 1st Mon (1) 72½ E Main Financial Sec Joseph V Grieco 242 Springdale av

Carpenters and Joiners Local No 920—Meets 2d and 4th Thurs (last Thurs during summer) Sec Walter J Hobson Jr h at Southington

Hotel Restaurant Employees and Bartenders Union Local 159—Meets 1st Sun (1) 72½ E Main Sec John J Havey 44 Home av

Associations Clubs and Societies—cont

International Union of Electrical Radio and Machine Workers AFL-CIO Local No 285—Meets 3d Thurs 3 Britannia Sec Mrs Ceil A Kaminski 31 Britannia

Municipal Workers Union Local No 740—Meets 3d Sat (1) 72½ E Main Sec Frank J Vecchitto 200 Bunker av

National Association of Letter Carriers Branch 1227—Meets 3d Sat 861 Broad Sec Ernest A Graveline 176 Highland av

Painters Decorators and Paperhangers No 685—Meets 2d Tues (1) 72½ E Main Recording Sec Francis J Flynn 83 Miller

Plumbers and Steamfitters Local No 21—Meets 1st Tues 152 S Colony Sec Eugene Riccardelli h at Milldale

Sheet Metal Workers Local No 40—Meets 4th Thurs 43 Olive Sec Cecil L Svensk h at New Britain

Theatrical Stage Hands & Movie Operators Local No 350—Meets 3d Sun (1) 72½ E Main Sec John T McGlew 15 Fair

United Automobile Workers of America CIO Local 987—Meets 2d Sun 879 Broad Sec Herman H Darmofalski 52 Center

United Electrical & Radio Machine Workers of America Local 230—Meets 4th Mon 198 Springdale av Sec Alphonse Ziemba 151 Belvedere dr

Ladies of St Anne—Meets 2d Tues 123 Camp Recording Sec Mrs Anna Champagne 116 Hobart

Ligue du Sacre Heart—Meets last Tues 123 Camp Sec Fred Bolduc (6) 65 Hicks

Lions Club of Meriden—Meets Wed 1711 Club Inn 677 N Colony Sec George F Barmore 189 Highland av

Little League Women's Auxiliary—Meets 3d Wed 189 E Main Sec Mrs Elizabeth E Bebeau 192 Dexter av

Loyal Order of Moose Meriden Lodge No 725—Meets 1st and 3d Thurs 138 Colony Sec Cletus A Lenaghan 294 Colony

L'Union St Jean Baptiste D'Am Conseil No 150—Meets on call 123 Camp Sec Mina B Desrochers 88 Grove

Maria Montessori Lodge No 669—Meets 4th Thurs 74 Grove Sec Mrs Julia Rotella 96 Yale pky

Marine Corps League—

Silver City Detachment—Meets 1st and 3d Tues 189 E Main Sec Frederick Somerset 642 Pomeroy av

Auxiliary Silver City Unit—Meets 1st Mon 112 E Main Sec Mary Eileen T Karpa 63 Randolph av

Masonic—

Center Lodge No 97 AF&AM—Meets 2d and 4th Wed (except July & Aug) 112 E Main Sec Warren P Backus 21 Sorries ct SM

Hamilton Council No 22 R&SM—Meets 2d Tues (except July & Aug) 112 E Main Sec Alvah E Walker h at Berlin

Keystone No 27 RAM—Meets 2d Tues (except July & Aug) 112 E Main Sec George L Hart 114 S Vine

Meriden Assembly No 11 Order of Rainbow Girls—Meets 1st and 3d Wed 112 E Main Sec Nancy Hall 22 Pearl

Meriden Chapter Order of DeMolay—Meets 2d and 4th Thurs 112 E Main Sec LeRoy E Mathews h at Plantsville

Meriden Lodge No 77 AF&AM—Meets Mon except July & Aug 112 E Main Sec F Stanley Mills 278 Ann

St Elmo Commandery No 9 K T—Meets 1st Wed except July & Aug 112 E Main Recorder George L Hart 114 S Vine

Westwood Court No 5 Order of Amaranth—Meets 2d Thurs 112 E Main Sec Mrs Beatrice G Crandall 331 Parker av S

Fellowcraft Club of Meriden—Meets 3d Tues 112 E Main Sec Henry W Lang 83 Sunbright dr S

Memorial Hospital Assn of Meriden Inc—Meets monthly Bradley Memorial Hosp Executive Sec Helen M Michanczyk h at Southington

Meriden Boys' Club—Meets at call of Pres 15 Lincoln Dir Joseph F Coffey 148 Lincoln

Meriden Cemetery Assn—Meets annually (2) 16 W Main Sec William H Rybeck 49 Trumbull

Meriden Charity Club—Meets 1st Mon members home Sec Mrs Patricia M Bossie 67 Lydale pl

Meriden Choral Society—Meets Wed 121 Gravel Sec Mrs Diane G Herget 6 Scott

Meriden City Band—Meets on call Roger Sherman School Annex Pres Joseph Papallo h at Wallingford

Meriden Coin Club The—201 Pratt

Meriden Council Catholic Nurses—Meets every other month 177 W Main Sec Mrs Lorraine Maloney h at Wallingford

Meriden Council Catholic Women—Meets 2d Thurs 220 Colony Sec Mrs Mildred A Carter 20 Baldwin av

All Forms of Insurance LUFFEY INSURANCE AGENCY 796 E. MAIN ST., MERIDEN
Life - Automobile - Fire - Casualty
Representative Nationwide Insurance Companies
NATIONWIDE GENERAL SAFE-T-RATE AUTO INSURANCE PLAN
Tel. BE 7-4576

Associations Clubs and Societies—cont

Meriden Girls Club—Meets 3d Tues 130 Lincoln Sec Mrs Mary S Slavin 214 Wall

Meriden Grange No 29—Meets 2d and 4th Fri 540 Broad Sec Mrs Bertha M Tinkham h at Yalesville

Meriden Heart Assn—219 W Main Sec J Maurice Richards 14 William av

Meriden Historical Society—Meets on call 424 W Main Sec Mrs Stella B Milroy 453 W Main

Meriden Hospital Alumnae Assn—Meets 2d Tues 181 Cook av Sec Elizabeth Sini 56 Sunbright dr N

Meriden Humane Society—Meets 1st Tues 2 Elizabeth ct Sec Dorothy M Yale 451 Yale av

Meriden Jewish Welfare Fund—Meets on call 127 E Main Sec Mrs Max Cheiken 32 Goodwill av

Meriden Poetry Society—Meets 2d Sun 110 W Main Sec Mrs Donna Eddy h at Cromwell

Meriden Pony Baseball League Inc—Meets 1st Wed from Feb to July (9) 29 Colony Sec John B DiPersio 149 Paddock

Meriden Retail Trade Board—17 Church Executive Sec Sanford S Shaw 27 Laurel Heights

Meriden Rod & Gun Club—Meets 1st Mon except July & Aug 835 Hanover rd Sec William Bissell h at Cheshire

Meriden Society for Retarded Children—Meets 1st Tues 540 Oregon rd Sec Mrs Phyllis Timm 17 Edgewood pl

Meriden Stamp Club—Meets every 2d Tues (4) 29 Colony Pres Michael Jamrock 46 Finch av

Meriden Turner Society—Meets 1st Thurs Old Colony rd Sec Herman K Fuchs 85 4th

Meriden United Funds Inc—9 Crown Executive Sec Francis R Grady 81 Dogwood la

Meriden Women's Club—Meets Tues 60 Colony Sec Mrs John J Neidhart 77 Lowe av

Modern Woodmen of America Meriden Camp No 7711—Meets 3d Thurs 43 State Sec Joseph M Stoba 161 N Pearl

National Society of New England Women—Meriden Colony—Meets 3d Wed on call Sec Mrs Lois W Freitag 42 Orient

North End Athletic Club—Meets 1st and 3d Tues 507 N Colony Sec Stanley A Zamoic 20 Converse cir

Nurses Club (Professional Nurses of Meriden - Wallingford)—Meets 4th Mon 161 Cook av Sec Mrs Gertrude Burns h at Wallingford

Order Deutsche Herman Sons—

Augusta Lodge—Meets 3d Tues at homes of members Sec Gladys J Gritz 37 Antonio av

Harmonia Lodge No 2—Meets 2d Thurs Sec Raymond Weckworth 185 Swain av

Our Lady of Mount Carmel Church Holy Name Society—Meets 3d Mon 117 Goodwill av Sec Joseph S Leone 95 Coe av

Our Lady of Mount Carmel Church Women's Society—Meets 1st Mon 117 Goodwill av Pres Mrs Frances C Barillaro 30 Pasture la

Parent-Teachers Association Meriden Council—Meets 4th Tues on call Sec Mrs Helen C Staszewski 1563 N Colony rd

Patrolmen's Benevolent Assn Inc—Thurs 72½ E Main Sec Michael Fortunato 33 Morton rd

Polish-American Republican Club—Meets 1st Tues Sec Edward Stempien Jr 450 Broad

Polish Falcons Athletic Assn Inc—Meets 2d Mon 43 Olive Sec Zygmond Gonglewski 320 Broad

Polish Falcons Nest 68—Meets 2d Mon 43 Olive Sec Zygmond Gonglewski 320 Broad

Polish Legion of American Veterans Inc—Meets 3d Mon 189 E Main Adjutant Anthony J Janeczek 175 Avery av

Polish White Eagle Society Branch No 356—Meets 2d Sun 152 S Colony Sec Chester J Kosinski 42 Peacock dr

Probus Club—Meets 1st and 3d Tues Sec George Shapiro 312 Broad

Public Health & Visiting Nurse Assn—Meets 3d Mon 212 Colony Executive Dir Jessie P Halbert 76 Lincoln

Rosary-Society-St Stanislaus Church—Meets on call 65 Akron Sec Mrs Catherine A Zaborowski 107 Willow

Rotary Club of Meriden—Meets Tues 1711 Club Inn Sec Milton E Berg 57 Buckingham

Royal Arcanum Alfred H Hall Council No 1423—Meets 2d and 4th Tues 537 Broad Sec Henry J Jarvis 178 Murray

Royal Neighbors of America No 4830—Meets 1st Tues at homes of members Sec Mrs Minnie K Anderson 31 Howe

Russian-American Club—Meets 1st Tues 305 Center Sec John Padick Jr 85 Twiss

St Casimir Krol Society Branch 389—Meets 1st Sun 43 Veteran Sec Stanley Nessing 231 Elm

St Cyril & Methodious Society—Meets 2d Fri 112 Hobart Sec John J Barnas 112 Hobart

Associations Clubs and Societies—cont

St John's Christian Fellowship Society —Meets 3d Tues 95 Liberty Sec Mrs Edward Hintz h at Wallingford

St John's Ladies Aid Society—Meets 1st Thurs 95 Liberty Sec Mrs Alma D Fogg 27 Horton av

St John's Lutheran Women's Missionary League Guild—Meets quarterly 95 Liberty Sec Mrs Robert Brechlin 23 Converse cir

St John's Mary-Martha Guild—Meets 1st Thurs 95 Liberty Sec Mrs Ruth D Harrison 113 Horton av

St John's Men's Club—Meets 1st Mon 95 Liberty Sec Herbert Massaro 51 Milton dr

St John's Walther League—Meets 1st Sun 95 Liberty Sec Lynette Massow 51 Milton dr

St John's Young Adults Club—Meets 3d Sat 95 Liberty Rep Robert Lucas h at Wallingford

St Mary's Catholic Club—Meets 1st Tues 35 State Sec Conrad A Lemke 49 Fowler av

St Mary's Catholic Men's Club—Meets 1st and 3d Tues 35 State Sec Conrad A Lemke 49 Fowler av

St Peter and St Paul Orthodox Brotherhood—Meets 2d Sun 56 Park av Sec Nicholas Rabiecki 38 Breckenridge av

Salvation Army The—Meets Tues Fri & Sun 24 Pratt Sec Mrs Alice F Foss 92 Lowe av

Society for the Preservation and Encouragement of Barber Shop Quartet Singing in America Inc—Meets Mon 757 Hanover rd Pres Ernest Kirkby 447 Broad

Somer Club—Meets 2d and 4th Mon 1076 Hanover rd Sec Bruce A Hall 41 Lakeview SM

Soroptimist Club The—Meets 2d and 4th Thurs at different places Sec Doris L Rohde 36 Collins pky

Temple B'Nai Abraham Men's Club—Meets on call 127 E Main Sec Herbert Aron 119 Sagamore rd

Trojan Athletic Club—Meets 1st Mon 52 Veteran Sec Frank Paczeck 54 Veteran

USO (United Service Organizations) —Meets 4th Thurs in May 110 W Main Executive Sec Arthur L Barber 221 Highland av

Unison Club—Meets 1st and 3d Tues 29 State Sec James Fazzalaro 28 Westerly ter

United Spanish War Veterans—

Capt Charles B Bowen Camp No 2 —Meets 2d Wed 24 Pratt Sec Frederick M Graves 38 Arch

Walter L Bevins Auxiliary No 2—Meets 2d Wed except July & Aug 192 S Colony Sec Mrs Clairann N McGeown 130 Warren

Vasa Order of America Engelbrecht Lodge No 8—Meets on call home of members Sec Lucille E Anderson 10 Maple Branch

Veterans of Foreign Wars—

Lacroix-Murdock Post No 585—Meets 2d and 4th Thurs 35 State Sec Gordon H Mason 116 Grove

Lacroix-Murdock Auxiliary to Post 585—Meets 1st and 3d Wed 192 S Colony Sec Mrs Viola M Stone 123 Glen Hills rd

Veterans of the Civil War Col Charles L Upham Camp No 7—Meets on call 30 Franklin Commander Christian L Heckler 28 Ann

Veterans World War II 169 Command Post—Meets 1st Mon 106 Twiss Sec Leonard W Slavinsky 96 Sunbright dr N

Wallingford United Funds Inc—9 Crown Executive Sec Francis R Grady 81 Dogwood la

West Meriden Cemetery Assn—Meets annually in Dec 14 W Main Sec Charles W Oxner 473 Broad

Women's Christian Temperance Union —Meets 3d Tues (except July and Aug) 32 Crown Sec Mrs Nancy Morgan 1012 Old Colony rd

Women's Service League of All Saints Church—Meets 1st and 3d Mon 215 W Main Sec Mrs Kenneth L Scofield Jr 106 Columbus av

World War Veterans of Meriden Inc D'Amico Post No 7—Meets Mon 134 Springdale av Adjutant Joseph F Vecchitto 13 Alcove

X Y Z Social Club—Meets 1st and 3d Sun (7) 34½ E Main Sec David Limon 127 S Colony

Young Men's Christian Assn—Meets on call 110 W Main Gen Sec R Bruce Ward 74 Ivy dr

Young Women's Christian Assn—32 Crown Executive Dir Mrs Kathleen Young 550 E Main

Zonta Club—Meets 2d and 4th Tues 1711 Club Inn Sec Lillian Bechthold (206) 130 Bradley av

***ASYLUMS AND HOMES**
(See Homes and Asylums)

***ATHLETIC GOODS**
(See Sporting Goods)

Richards Realty Agency SALES — APPRAISALS — RENTALS Real Estate TEL. BE 5-4702 14 William Ave.

***AUTOMATIC POLISHING AND BUFFING MACHINERY MFRS**

PACKER MACHINE CO THE (PACKER-MATIC) 456 Center tel BE 5-1648—See p 67

AUTOMOBILE ACCESSORIES AND PARTS—RETAIL

Firestone Stores 57 W Main
Frank's Auto Parts 36 High
Grinold Auto Parts 223 Pratt
Liberty Auto Stores 60 W Main
Lyon Automotive Service 44-46 S Colony
Meriden Bearing Service 155 State
North End Auto Parts 963 N Colony rd
Topline Stores 53 Pratt
Weiner Louis of Meriden Inc 193 Pratt

AUTOMOBILE ACCESSORIES AND PARTS—WHOLESALE AND JOBBERS

Anderson Automotive Supply Co Inc 210 Center

AUTOMOBILE BODY REPAIRS
(See also Automobile Repairers)

B & M Auto Body 48 Gracey
Chalker & Fenn rear 464 Pratt
Howie's Auto Body Co Inc 11 High
Meriden Auto Body Co 774 Old Colony rd
NOBERT PONTIAC COMPANY 766 NColony rd tel BE 5-4497—See p 39
Silver City Auto Body Co 34 High
South Meriden Auto Body Co 55 River rd SM

***AUTOMOBILE BODY WORK**

ALDERMAN MOTOR CO THE 65 Cook av tel BE 5-1686—See Front Cover

***AUTOMOBILE DEALERS—COMMERCIAL CARS AND TRUCKC**

DANAHER BROS CO (Ford) 41 Parker av tel BE 7-8821—See p 38
G M C TRUCKS (gasoline & diesel) Automotive and Industrial Equipment Repair Service dealers sales and service (GMC) 648 Chamberlain hwy tel BE 5-2254—See p 55
HARTE JIM CHEVROLET INC 34 Miller tel BE 7-5561—See p 38

AUTOMOBILE DEALERS—PASSENGER CARS

ALDERMAN MOTOR CO THE (Oldsmobile and Cadillac) 65 Cook av tel BE 5-1686—See Front Cover
Automotive Sales Inc 172 W Main
DANAHER BROS CO (Ford) 41 Parker av tel BE 7-8821—See p 38
D'Avella Motors Inc 231 W Main
Davis Motor Sales Inc 124 S Broad
Erardi's Sales & Service Inc 690 E Main
Gilmartin Motor Sales Corporation 87 S Broad
HARTE JIM CHEVROLET INC 34 Miller tel BE 7-5561—See p 38
Meriden Auto Station Inc 198 W Main
NOBERT PONTIAC COMPANY 766 N Colony rd tel BE 5-4497—See p 39

AUTOMOBILE DEALERS—USED CARS

Acme Auto Sales Co 223 W Main
ALDERMAN MOTOR CO THE 65 Cook av tel BE 5-1686—See Front Cover
Curren Auto Sales Inc 305 Kensington av
East Side Sales and Service 255 E Main
HARTE JIM CHEVROLET INC 34 Miller tel BE 7-5561—See p 38
Hoth Edward G 476 E Main
Joe's Garage 415 Pratt
Meriden Motor Sales Inc 285 W Main
NOBERT PONTIAC COMPANY 766 N Colony rd tel BE 5-4497—See p 39

AUTOMOBILE DRIVING INSTRUCTION

E-Z-Lern Driving School Inc 102 W Main
Silver City Driving School 74 Main SM

AUTOMOBILE GARAGES
(See also Automobile Repairing)

Edson's Garage 553 Broad
Michalak's Garage 855 W Main

***AUTOMOBILE INSURANCE**

LUFFEY INSURANCE AGENCY (Nationwide) 796 E Main tel BE 7-4576—See side lines
MILLS F CO THE 16 Church tel BE 5-7070—See p 60
WILLIAMS JOHN F AGENCY 18 Church tel BE 5-4081—See Front Cover

AUTOMOBILE PAINTERS

ALDERMAN MOTOR CO THE 65 Cook av tel BE 5-1686—See Front Cover

*AUTOMOBILE PARTS—DEALERS

(See Automobile Accessories and Parts)

*AUTOMOBILE RENTING

(See Taxicab Service)

AUTOMOBILE REPAIRING

ALDERMAN MOTOR CO THE 65 Cook av tel BE 5-1686—See Front Cover
Artkop's Garage Service 160 S Colony
AUTOMOTIVE & INDUSTRIAL EQUIPMENT REPAIR SERVICE (Truck) 648 Chamberlain hwy tel BE 5-2254—See p 55
Barillaro Motor Sales 1044 Broad
DANAHER BROS CO 41 Parker av tel BE 7-8821—See p 38
Dastoli's Garage 10 Capitol av
HARTE JIM CHEVROLET INC 34 Miller tel BE 7-5561—See p 38
Knight's Auto Repairing 260 Bunker av
Mike's Chevrolet Station 482 Cook av
Neligon's Garage 934 Hanover rd
Nick's Garage 42 Billard
NOBERT PONTIAC COMPANY 766 N Colony rd tel BE 5-4497—See p 39
Pete's Atlantic Station 395 E Main
Puffe & Deary Garage 55 Cooper
Raiselis Auto Body rear 587 N Colony
Saunders Automotive Repair rear 76 Evansville av SM
Spencer's Garage 274 Cook av
Starr Auto Repairs rear 84 Veteran
Trella Edward F 920 Broad
Uptown Garage The 360 E Main
Verdolini's Automatic Transmission Service 694 Old Colony rd
Walt's Garage rear 197 Pratt
Zimmer Bros Garage Inc 267 S Colony

AUTOMOBILE SEAT COVERS

Capitol Auto Seat Cover Co Inc 316 S Broad
Sierrar's Auto Seat Cover Co (mfrs) 211 S Broad

*AUTOMOBILE TIRES—DEALERS

(See Tire Dealers and Repairers)

*AUTOMOBILE TRUCK BODIES

AUTOMOTIVE & INDUSTRIAL EQUIPMENT REPAIR SERVICE 648 Chamberlain hwy tel BE 5-2254—See p 55

AUTOMOBILE WASHING

One-Two-Three Auto Wash 780 Old Colony rd

*AUTOMOBILES

CADILLAC MOTOR CARS The Alderman Motor Co authorized dealers sales and service 65 Cook av tel BE 5-1686—See Front Cover
CHEVROLET MOTOR CARS (and trucks) Jim Harte Chevrolet Inc sales and service 34 Miller tel BE 7-5561—See p 38
FORD MOTOR CARS (and Bonus-Built Trucks) Danaher Bros Co sales and service 41 Parker av tel BE 7-8821—See p 38
OLDSMOBILE MOTOR CARS The Alderman Motor Co authorized dealers sales and service 65 Cook av tel BE 5-1686—See Front Cover
PONTIAC MOTOR CARS Nobert Pontiac Company authorized sales and service 766 N Colony rd tel BE 5-4497—See p 39

*AWNINGS

MERIDEN AWNING & DECORATING CO 336 Hanover tel BE 5-7449—See p 68

*AWNINGS—ALUMINUM

SUPERIOR HOME PRODUCTS CO 480 New Hanover av SM tel BE 7-4124—See p 37

*AWNINGS — VENTILATED METAL

MERIDEN AWNING & DECORATING CO 336 Hanover tel BE 5-7449—See p 68

BAIT DEALERS

Russenberger Edward B 423 W Main

BAKERS—RETAIL

Ann's Bake Shop & Delicatessen 16 Ann
Bess Eaton Doughtnuts 513 W Main
Betty's Bake Shop 372 W Main
Betty's Bake Shop 310 E Main
Bonanzinga Bakery rear 127 Springdale av
DeAngelo's Italian Pastry 162 W Main

LUMBER MILLWORK
HARDWARE
BUILDING MATERIALS
THE MERIDEN LUMBER CO.
13 S. COLONY ST. — SINCE 1859 — TEL. BE 5-4488
MASON SUPPLIES
PAINTS
ROOFING SUPPLIES

Bakers—Retail—continued

Elite Bakery 28 E Main
My-T-Good Distributors Inc 1396 N Colony rd
Quality Doughnut Bake Shop 216 Pratt
Star Light Bakery 626 E Main
Torino Bakery rear 23 Cedar
Variety Bake Shop 68 E Main
Vienna Baking Co 177 Pratt
Wonder Bread Agency 1319 E Main

BAKERS—WHOLESALE

Vienna Baking Co 177 Pratt

*BALL BEARINGS—MFRS

(See also Bearings — Ball — Mfrs)

NEW DEPARTURE—DIV OF GENERAL MOTORS CORPORATION 290 Pratt tel BE 5-3311—See p 64

BANDS AND ORCHESTRAS

Meriden High School Band Gravel

*BANKS—NATIONAL

HOME NATIONAL BANK & TRUST CO OF MERIDEN THE Main Office 18 Colony Uptown Office 493 Broad West Side Office 515 W Main Cheshire Office 28 S Main Cheshire tel BE 7-8411—See Back Cover and p 41

*BANK—SAVINGS

CITY SAVINGS BANK OF MERIDEN 14 W Main near traffic tower tel BE 5-1601—See p 44

MERIDEN SAVINGS BANK THE 43 E Main at Crown tel BE 7-5571—See p 45

BANKS AND TRUST COMPANIES

CITY SAVINGS BANK OF MERIDEN 14 W Main near traffic tower tel BE 5-1601—See p 44

CONNECTICUT BANK & TRUST CO THE 55 E Main and 14 W Main tel BE 5-3301—See p 40

HOME NATIONAL BANK & TRUST CO OF MERIDEN THE Main Office 18 Colony Uptown Office 493 Broad West Side Office 515 W Main Cheshire Office 28 S Main Cheshire tel BE 7-8411—See Back Cover and p 41

MERIDEN TRUST & SAFE DEPOSIT CO THE 14 W Main tel BE 5-4456—See p 42

PURITAN BANK & TRUST CO 27 E Main tel BE 5-6303—See p 43

BARBER SHOPS

Amato Paul (107) 43½ Colony
Bronx Barber Shop 195 Pratt
Capitol Barber Shop 72 Grove
Carabetta Bruno C 143 Colony
Cello's Barber Shop 268 Center
Ciaburri's Barber Shop (216) 30 Colony
Cooper John C 66 Veteran
Damijanski Mike 384 Pratt
East Side Barber Shop 77 Newton
Fazzio Albert J 169 Grove
Frank's Barber Shop 186 Broad
Frank's Barber Shop 197 Hanover
Frank's Barber Shop 43½ State
Fucci Anthony 18 Railroad av
Galluzzo Carmelo S 1440 E Main
Gonzales Pedro 178 Pratt
Henry's Barber Shop 8 State
Herman's Barber Shop 131 Hanover
Jack & Joe's Barber Shop 112 Pratt
Lewis Thomas F 20 Butler
Lou's Barber Shop 135 Lewis av
Modern Barber Shop 37 Pratt
Nick's Barber Shop 413 Center
Nick's Barber Shop 66 W Main
Paul's Barber Shop 566 W Main
R & R Barber Shop 262 Britannia
Renkar Julius 44 Veteran
Sam's Barber Shop 264 W Main
Sattler Clarence A 6 Franklin
Semrau Robert M 691 E Main
Sgambelluri Dominick 435 Colony
Silver City Barber Shop 227 Pratt
South Meriden Barber Shop 36 Main SM
Stag Shop The 119 W Main
Veteran Barber Shop 10 Lewis av
Village Barber Shop 265 Main SM
West End Barber Shop 212 W Main
Zeiser's Paul Barber Shop 303 E Main

BARREL FINISHING

Elenjoy Barrel Finishing Co (tumbling) 34 High
Esbec Finishing Div (tumbling) 26 Charles

***BATH ROOM ACCESSORIES —MFRS**

PARKER CHARLES CO THE office 50 Hanover tel BE 5-6365—See p 65

***BATH ROOM CABINETS—MFRS**

PARKER CHARLES CO THE (metal) office 50 Hanover tel BE 5-6365 —See p 65

BATHING BEACHES

Beavers Pond 175 Hicks av

BATTERY DEALERS AND SERVICE

Wrinn's Battery Service 327 Colony

BEARINGS—BALL—MFRS

NEW DEPARTURE—DIV OF GENERAL MOTORS CORPORATION 290 Pratt tel BE 5-3311—See p 64

BEAUTY SHOPS

Anne's Beauty Salon (105) 43½ Colony
Betty's Beauty Salon (6) 5 State
Billie's Beauty Salon 115 W Main
Ceil's Beauty Shop 217 Main SM
Charm Beauty Salon 117½ W Main
Cut and Curl (6) 15 Colony
Duchess Beauty Salon 15 Church
Eddie & Estelle's Beauty Studio 17 High School av
Emily's Beauty Salon 27 Broad
Fashion First Salon of Beauty 74 E Main
Fran's Beauty Salon 101 Main SM
Gilman Mary Beauty Shop 2d fl 119 W Main
Isabelle's Beauty Salon 1305 N Broad
Jan's Beauty Shop 8 Williams
Jane's Beauty Salon 646 E Main
Kaye's Beauty Salon 615 E Main
Lenette Beauty Salon 289 W Main
Lillian's Beauty Salon 909 N Colony rd
Luxuria Beauty Salon (214) 30 Colony
Maple Beauty Shop 90 Graveline av
Marie's Beauty Studio 106 Spruce
Mary's Hair Fashion Salon 489 Broad
Meriden Beauty Salon 79 Grove
Mitchell's Salon of Beauty 105 Colony
Mr Raymond 288 W Main
Neighborhood Beauty Studio 61 Washington
Stella's Beauty Salon (106) 43½ Colony
Town & Country Beauty Salon 196 Kensington av

***BEVERAGES—RETAIL**

(See Liquor Dealers—Retail—Taverns)

BEVERAGES — WHOLESALE

Atlas Beverage Co 10 Cherry
Canada Dry Bottling Co Inc 266 Reservoir av
Fontanella Ernest 27 Cooper

BICYCLE DEALERS AND REPAIRERS

Bill's Bicycle Shop 98 Lewis av
Fahr's Bike Shop 227A Pratt
Wusterbarth Bros 169 Broad

BILLIARDS AND POOL

Valentin Pool Hall 7-9 Cedar

BIRD HOUSE MFRS

Bishop Welles L Co 1245 E Main

***BLASTING**

SCARANO CONSTRUCTION INC (insured) Gracey tel BE 5-9000—See insert opp Contents Page and front edge

BOAT DEALERS

Suburban Marine Mart 558 Hanover

***BONDS AND STOCKS—BROKERS**

SCRANTON CHARLES W & CO Meriden Area Customers call Enterprise 2900 209 Church New Haven tel MA 4-0171—See p 47

***BONDS AND STOCKS—INVESTMENT**

SCRANTON CHARLES W & CO Meriden Area Customers call Enterprise 2900 209 Church New Haven tel MA 4-0171—See p 47

BOOKS—RETAIL

(See also Stationers)

Jepson's Book Store 31 Colony and 32 Railroad av

JOHN F. MOLLOY, Inc.
FOUNDED 1904
OFFICE EQUIPMENT & FURNITURE
STATIONERS — GREETING CARDS
TEL. BE 7-7477
20 West Main St.

GUIDA-SEIBERT DAIRY CO.
"FAITHFUL SERVICE SINCE 1886"
1355 N. Broad St.
Meriden, Conn.
TEL. BE 7-7405
or MA 8-4642

***BOOTBLACKS**
(See Shoe Shiners)

***BOTTLED—GAS**

PETERSON WM R OIL CO INC 267 Main Portland tel DI 6-6651 612 E Main Meriden tels BE 7-7334 or Enterprise 9030—See Back Cover

BOTTLERS — CARBONATED BEVERAGES

Hampden Bottling Co 79 Court
Hyrox Ginger Ale Co Quinlan av

BOWLING ALLEYS

Casino Recreation Center Inc 47-49 State
Meriden Bowling Alleys 78 Grove
Silver City Bowling Lanes 11 Cherry

***BOX COVERING PAPERS**

JUDD PAPER COMPANY George H Knox local representative main office and warehouse Holyoke Mass local address PO Box 305 tel BE 5-5127—See p 74

BOX MFRS

Wetherbee F C Co (silverware) 141 Charles

BOX MFRS—PAPER

Hall John R Inc 31 Camp
Hinde & Dauch Co Empire av
Shaw Paper Box Co 50 High

BOX MFRS—WOODEN

Meriden Box Co 85 Tremont

***BRASS FOUNDRIES**
(See Foundries)

***BRASS STRIPS AND ROLLS —MFRS**

MILLER COMPANY THE 99 and 200 Center tel BE 5-4474—See p 66

BRIDAL SHOPS

Mary Elizabeth Shop and Bridal Embassy 230 E Main
Rita Bridal Shop 90 W Main

***BRIDGE BUILDERS**

LANE CONSTRUCTION CORPORATION THE office 965 E Main tel BE 5-3351 yard and repair shop 3105 Hartford-New Haven tpk Ngt —See p 52

BROKERS — FOOD PRODUCTS

Cameron Don M Co 193 Highland av

***BROKERS—INVESTMENT**

FAHNESTOCK & CO (205) 30 Colony tel BE 5-5708—See p 46

BROKERS — STOCKS AND BONDS

Coburn & Middlebrook (104) 43½ Colony
FAHNESTOCK & CO (205) 30 Colony tel BE 5-5708—See p 46
PUTNAM & CO 19 Church tel BE 7-8405—See p 48
SCRANTON CHARLES W & CO Meriden Area Customers call Enterprise 2900 209 Church New Haven tel MA 4-0171—See p 47
Zawacki Anthony T 100 Lowe av

***BRONZE — PHOSPHOR — MFRS**

MILLER COMPANY THE 99 and 200 Center tel BE 5-4474—See p 66

BRUSHES

Rinds Brush Co (whol) 464 Colony

***BUFFING AND POLISHING MACHINERY MFRS**

PACKER MACHINE CO THE (PACKER-MATIC) 456 Center tel BE 5-1648—See p 67

***BUILDERS OF HOMES**

DeANTONIO CONSTRUCTION CO THE 20 Dexter av tel BE 5-9936—See Back Cover

***BUILDERS' HARDWARE**
(See also Hardware)

VERONNEAU WM CO THE rear 217 S Colony tel BE 5-7916—See p 50

BUILDING MATERIALS AND SUPPLIES

IMMICK LUMBER CO THE State opp freight depot tel BE 5-7918—See p 50
LYON & BILLARD CO THE 13 S Colony tel BE 5-4488—See Front Cover
Shelton's 177 Broad
VERONNEAU WM CO THE rear 217 S Colony tel BE 5-7916—See p 50

BUILDING AND LOAN ASSOCIATIONS

FIRST FEDERAL SAVINGS & LOAN ASSN OF MERIDEN 22 Church tel BE 5-1636 Cheshire Office 218 Maple av Cheshire—See p 80

MERIDEN PERMANENT SAVINGS AND LOAN ASSN 61 Colony tel BE 5-4414—See Front Cover and p 79

BUILDINGS — OFFICE AND PUBLIC

(See also Apartment Buildings)

Beloff Bdg 15 Colony
Cahill Bdg 18-22 Pratt
Cahill's Blk 40-46 E Main
City Hall 142 E Main
Byxbee Blk 33-37 Colony
Cashen's Blk 31 State
Central Bdg 14½ Church
Cherniak Bdg 1-3 Colony
Colony Bdg 41-47 Colony office entrance 43½ do
Commercial Bdg 99 Colony
Crowley's Blk 60-62½ E Main
Curtis Memorial Library Bdg 175 E Main
Derecktor's Blks 67-75 81-85 and 87-97 W Main
Dondero Bdg 115-123 W Main
Ezzo Bdg 78-84 Grove
Fox Bdg 88-92 W Main
Fraternal Bdg 35 State
Hall & Lewis Bdg 3 Colony and 4-10 E Main
Hartford Connecticut Trust Co Bdg 14 W Main
Home National Bank & Trust Co of Meriden Bdg 18 Colony
Hotel Winthrop Blk 38-46 Colony
Independent Order of Odd Fellows Bdg 537 Broad
Kassabian Bdg 69-73 E Main
Krentzman Blk 156-164 W Main
Lawton Bdg 22-26 E Main & 1-9 State upstairs entrance 5 State
Lewis Blk 27-29 W Main
Mag Bdg 46-52 and 54-58 W Main upstairs entrance 48½ and 56 do
Mag & Krentzman Bdg 32-38 E Main upstairs entrance 34½ do
Maguire Bdg 19 State
Masonic Temple 112 E Main
Medical Arts Bdg 405 Broad
Medical Bdg 219 W Main
Meriden Holding Co Blk 53-55 W Main
Meriden Hospital Clinic Bdg B 28 Bronson av
Meriden Permanent Savings & Loan Assn Bdg 61 Colony
Meriden Savings Bank Annex 9 Crown
Meriden Savings Bank Bdg The 43 E Main
Molloy McGar Bdg 18-20 W Main
Mueller's Blk 66½-68 E Main
Morse & Cook's Blk 15½-21½ E Main
Morse & Norton's Blk 70-82 E Main upstairs entrance 72½ do
New Byxbee Blk 29-31 Colony
Parker Blk 62-68 W Main
Post Office Bdg 87 Colony
Professional Bdg 147 W Main
Record Bdg 11-19 Crown
Rust Bdg 5-7 Colony
St Peter and St Paul Russian Orthodox Greek Catholic Community Bdg 305 Center
St Rose's Community Bdg 34 Center
Schmelzer Bdg 15-17 State
Snow-Brooks Bdg 135-143 Colony
Toothe House The 92-94 E Main
Twenty Nine Colony Street Bdg 29 Colony
Twiss Blk 50 E Main
Wilcox Bdg 24-36 Colony
Woolworth Bdg 37 W Main
Young Men's Christian Assn Bdg 110 W Main
Young Women's Christian Assn Bdg 32 Crown

*BULLDOZING

CARABETTA B J PAVING INC 74 Parkview South Meriden tel BE 5-5278 & BE 7-8529—See p 54

*BURGLARY INSURANCE

WILLIAMS JOHN F AGENCY 18 Church tel BE 5-4081—See Front Cover

BUS AND COACH LINES

H-W TRANSIT CO THE 847 Hanover rd South Meriden tel BE 5-0201—See p 51

McMahon Joseph H & Co 1068 N Colony rd

*BUSINESS COLLEGES

(See Schools and Colleges)

*BUSINESS SCHOOLS

LAUREL COLLEGE 9 Crown tel BE 5-0043—See Back Cover

*BUTTER CHEESE AND EGGS—RETAIL

SCHWINK'S DAIRY INC 817 E Main tel BE 5-6409—See Front Cover

*BUTTERMILK

KNUDSEN BROS DAIRY INC Dairy on Hartford Turnpike North Haven call Enterprise 2420—See bottom edge and p 56

SCHWINK'S DAIRY INC 817 E Main tel BE 5-6409—See Front Cover

CALENDARS—MFRS

Connecticut Calendar Co Inc The 333 S Broad

CAMERAS AND SUPPLIES

Joyce's Camera Shop 6 Pratt

CANVAS GOODS

MERIDEN AWNING & DECORATING CO 336 Hanover tel BE 5-7449 —See p 68

*CARPENTERS—JOB
(See Contractors—Carpenter)

*CARPENTERS CONTRACTORS AND BUILDERS
(See Contractors—Carpenter)

CARPETS RUGS AND FLOOR COVERINGS
(See also Floor Coverings)

Hamrah Rug Co 75 S Colony

MODERN FLOORS CORP 248 W Main tels BE 7-1949 BE 7-6500—See Front Cover

Superior Linoleum Inc 164 W Main

*CASTINGS—ALUMINUM

COGGINS J B MANUFACTURING CO THE 5 Cross tel BE 5-7927—See p 68

*CASTINGS — BRASS AND BRONZE

COGGINS J B MANUFACTURING CO THE 5 Cross tel BE 5-7927—See p 68

*CASUALTY INSURANCE

LUFFEY INSURANCE AGENCY (Nationwide) 796 E Main tel BE 7-4576—See side lines

MILLS F CO THE 16 Church tel BE 5-7070—See p 60

WILLIAMS JOHN F AGENCY 18 Church tel BE 5-4081—See Front Cover

*CATALOGUE COVERS

MOLLOY JOHN F INC 20 W Main tel BE 7-7477—See side lines and p 81

CEMETERIES

Broad Street Cemetery 402 Broad

East Cemetery 459 E Main

Gethsemane Cemetery 76 Bee

Meeting House Hill Burying Ground 304 Ann

Meriden Hebrew Cemetery 114 Corrigan av

Sacred Heart Cemetery 206 S Broad

St Boniface Roman Catholic Cemetery (German) Old Colony rd

St Laurent's Cemetery 1351 Hanover av SM

St Patrick's Cemetery 94 Wall

St Peter & St Paul Russian Cemetery 362 Westfield rd

St Stanislaus Roman Catholic Cemetery (Polish) 156 Yale av

Walnut Grove Cemetery 280 New Hanover av and 817 Old Colony rd

West Meriden Cemetery Assn 202 Hanover

*CEMETERY MEMORIALS

SAVITEER MEMORIAL WORKS 731 N Colony rd Wallingford tel Wallingford CO 9-4002—See p 70

CERAMICS

Come N See Shop 730 Allen av

*CERTIFIED MIXED CONCRETE

SUZIO L CONCRETE CO INC office Westfield rd tel BE 7-8421 ready mixed plant Westfield rd tel BE 7-8421 ready mix plant Church Wallingford tel COlony 9-8265—See insert opp Alphabetical Directroy and p 49

*CERTIFIED PUBLIC ACCOUNTANTS
(See Accountants)

*CHAMBER OF COMMERCE

GREATER MERIDEN CHAMBER OF COMMERCE INC 17 Church tel BE 5-7901—See p 24

CHARCOAL
(See Coal Dealers)

CHASERS

Sargalski Edward F (ornamental) 221 Carter av ext

CHEMISTS—MFG

Graco Pharmaceutical Co 180 W Main

*CHILDREN'S AND INFANTS' CLOTHING

BUNCE JAMES H COMPANY THE 366-386 Main Middletown tel DI 6-9292—See p 57

CHINA—RETAIL

Deb's Gift Shop S Broad n town line

*CHINA AND GLASS DECORATORS

(See Artists)

CHIROPODISTS AND PODIATRISTS

Bunnell Robert I (212) 147 W Main
Forster Charles 236 W Main
Mitchard William B 576 E Main
Montemurro Robert L 12 Linsley av
Roccapriore Richard R 94 E Main
Weiss Arthur A 130 E Main

CHIROPRACTORS

Cookley Edward J (11) 99 Colony
Cramblit Raymond L (310-311) 69 E Main
Lind Herbert L 53½ W Main
Morgan David R 130 E Main

*CHOCOLATE MILK

KNUDSEN BROS DAIRY INC Dairy on Hartford Turnpike North Haven call Enterprise 2420—See bottom edge and p 56

CHURCHES

Apostolic—
- Apostolic Faith—(Penecostal Assembly of the World) 259 Pratt Pastor Rev Mrs Emily U Hoffler 391 Pratt

Assemblies of God—
- Assembly of God—20 Columbus av Pastor Rev Joseph Angelo h at Wallingford

Baptist—
- First—470 Broad Pastor Rev Fred L Shiffer 437 Broad
- Grace—131 Windsor av Pastor Rev Larry L Larsen 144 Windsor av
- Liberty Street—64 Liberty Pastor Rev August Lutz 54 Liberty
- Main Street—22 Crown Pastor Rev Harold W Tillinghast 22 Crown
- Mt Hebron—1388 E Main Pastor Rev Fred H Hicks 61 Elizabeth rd
- Park Avenue—80 Franklin Pastor Rev Herbert R Peterson 18 Park av

Christian Science—
- First Church of Christ Scientist—Winthrop ter c South av First Reader Arthur Spoor Second Reader Mrs Bernice Tobie

Congregational—
- Center—480 Broad Pastor Rev John L Udall Jr 630 Broad
- First—62 Colony Pastor Rev Harold E Craw 20 Harvard av

Episcopal—
- All Saints Memorial—215 W Main Rector Rev Perry F Miller 201 W Main
- St Andrew's—12 Liberty Rector Rev Allen House O'Neil 263 Murray

Greek Catholic—
- St Nicholas — (Byzantine-Slavonic Rite)—120 Carter av ext Pastor Rev Peter P Kichinko 89 Summer
- St Peter & St Paul Russian Orthodox—56 Park av Pastor Rev John Mason 35 Bunker av

Jewish—
- Temple B'Nai Abraham—127 E Main Rabbi Albert Troy 107 Bradley av

Lutheran—
- Augustana Evangelical—146 Center Pastor Rev Winton M Hoog 34 Del ter
- Immanuel Evangelical—164 Hanover Pastor Rev William T Heil 24 Brown Stone Ridge
- St John's First Evangelical—42 Liberty Pastor Rev Frederick W Dodge 93 Liberty

Methodist—
- First—159 E Main Pastor Rev George L Withey 15 Pleasant
- Parker African Methodist Zion—75 Court
- South Meriden Trinity—145 Main SM Pastor Rev Robert C Moffat 78 Fiesta Heights dr

Roman Catholic—
- Church of the Holy Angels—1090 Hanover av SM Pastor Rev Albert G Healey 1096 Hanover av SM
- Our Lady of Mt Carmel (Italian)—117 Goodwill av Pastor Rev John J Kelly 109 Goodwill av
- St Joseph's—177 W Main Pastor Rev Charles H Corcoran 22 Goodwill av
- St Laurent's French—123 Camp Pastor Rev Edward A Mathieu 121 Camp

Len Kosienski
HOWES FOR HOUSES
REALTOR — INSUROR 18 CHURCH STREET
MULTIPLE LISTING SERVICE TEL. BE 5-5797

Churches—continued
St Mary's German—55 Church Pastor Rev Bernard J Butcher 5 Sherman pl
St Rose's—39 Center Pastor Rt Rev Joseph M Griffin PR 35 Center
St Stanislaus (Polish)—Pleasant c Olive Pastor Rev William J Topor 82 Akron
Salvation Army—
Salvation Army Inc The—24-26 Pratt Major F Howard Daniels 24 Pratt
Seventh Day Adventists—
Seventh-day Adventist—39 Bunker av Pastor Rev Bruce G Chittenden 144 Bee
Universalist—
First—Norwood c E Main Pastor Rev William E Gardner 204 E Main
Undenominational—
Bible Way Church—80 Veteran
Good Shepard Christian Church The —183 State
Kingdom Hall of Jehovah's Witnesses—53 Coe av Pastor Rev Steven Jankovich h at Southington
Zion Temple (Fire Baptized Holiness Church of God of the Americas—68 Veteran

CIGARS AND TOBACCO—RETAIL

Silver's Smoke Shop 16 Pratt

CIGARS AND TOBACCO—WHOLESALE

Meriden Candy & Tobacco Co Inc 78-80 E Main
Topper Curtis R 118 S Vine

*CITY DIRECTORY PUBLISHERS

PRICE & LEE CO THE 270 Orange New Haven Conn—See inside Front Cover

*CITY GUIDES

PRICE & LEE CO THE 270 Orange New Haven Conn—See insert Front Cover

*CIVIL ENGINEERS

(See Engineers)

CLEANERS—GENERAL

Complete Home & Office Cleaners 14 Marlson dr

CLEANERS AND DYERS

Art's Cleaners & Dyers 88 Veteran
As U Like It Cleaners of Meriden Inc 367 E Main
Avenue Cleaners 155 Lewis av
Bradshaw & Clark 40 Main SM
Capri Cleaners 184 Hall av
Columbia Cleaners 32 S Grove
Grove Cleaners 186 Grove
Howard Cleaners 100 W Main
Ideal Cleaners 25 E Main
Johnny On The Spot 140 Camp
LeRoy Cleaners and Dyers 127 N Pearl
New System Cleaners 264 E Main
One Hour Martinizing 52 E Main
Parkway Dry Cleaners 903 E Main
Pet's Cleaners & Dyers 29 Pratt
Pride Cleaners 191 Center
Reliable Dry Cleaners 108 Court

*CLERGYMEN

(See Churches)

CLINICS

Child Guidance Clinic for Central Conn Inc 3d fl 62½ E Main
Meriden Hospital Clinic 44 King

CLOTHING — CHILDREN'S AND INFANTS'—RETAIL

Barter Bar The 278 W Main
Loretta's Baby Shop 99 N 3d
Perlin's 28 Colony
Youth Shoppe The 55 W Main

CLOTHING — MEN'S AND BOYS'—RETAIL

(See also Men's Furnishings)

Boynton's Inc 21 Colony
Clayton's Dave 17 State
Gross Oscar & Sons Inc 28 Pratt
Hyman's 53 W Main
ISRAEL HARRY INC 20 Pratt tel BE 5-7993
P & Q Shop of Meriden Inc 40 E Main
Stockwell's 36 Colony

CLOTHING—WOMEN'S AND MISSES'—RETAIL

Ann Grace Shop 51 W Main
BUNCE JAMES H COMPANY THE 366-386 Main Middletown tel DI 6-9292—See p 57
Cherniack Co The 1 Colony
Colony Shop The 138 Liberty
Geraldine's Maternity and Uniform Shop 247 S Broad
GORMLEY DEPARTMENT STORE 99 Main SM tel BE 5-2272—See Front Cover
Jean's Dress Shop 123 W Main
Judy's Sub-Deb Shop 107 W Main

Clothing—Women's and Misses'—Retail—continued
Kay's Apparel Inc 32 Colony
Ladies Shop The 7 Pratt
Nugent's Dress Shop 30 W Main
Permaco Store 95 Colony
Phillips Marion Mrs 234 W Main
Regina's 45 Colony
Styletex Co The 9 Colony
Weil's Dress Shop 87 W Main
Women's Shop The 33 W Main

CLOTHING MFRS
Meriden Dress Inc (whol) 464 Pratt
Sondale Inc 381 E Main

***CLUBS**
(See Associations Clubs and Societies)

COAL DEALERS—RETAIL
City Coal & Oil Co Inc 102 Cambridge
Israel Adolph Coal Co 31 Jackson
LYON & BILLARD CO THE 13 S Colony tel BE 5-4488—See Front Cover
MERIDEN GRAIN & COAL CO THE 10 Cooper tel BE 5-4491—See p 51
ROBERTS D J COAL CO INC ('blue coal') 535 N Colony tel BE 7-1971—See p 59
TUXIS COAL & OIL CO (Old Company's Lehigh) 551-557 N Colony tel BE 5-1605—See opp inside Front Cover

COAL DEALERS — WHOLESALE
TUXIS COAL & OIL CO (Old Company's Lehigh) 551-557 N Colony tel BE 5-1605—See opp inside Front Cover

***COKE—RETAIL**
ROBERTS D J COAL CO INC (Connecticut) 535 N Colony tel BE 7-1971—See p 59

***COLLATERAL LOANS**
HOME NATIONAL BANK & TRUST CO OF MERIDEN THE Main Office 18 Colony Uptown Office 493 Broad West Side Office 515 W Main Cheshire Office 28 S Main Cheshire tel BE 7-8411—See Back Cover and p 41

COLLECTIONS
Collection Service Associates 558 Hanover
Meriden Business Bureau (1) 64½ E Main

***COMMERCIAL FOUNDATIONS**
FERRON JULE J (concrete) 18 Colony Heights tels BE 5-7752 and BE 7-7131—See p 54

***COMMERCIAL PHOTOGRAPHERS**
(See Photographers)

***COMMERCIAL PRINTERS**
(See Printers—Book and Commercial)

***COMMERCIAL SIGNS**
(See Sign Painters)

***COMMERCIAL WIRING**
BRISTOL ELECTRIC SERVICE INC 1276 Hanover av SM tel BE 5-9616—See p 57

***COMMISSIONERS OF DEEDS**
(See Lawyers)

CONCESSIONAIRES
Zelick Peter J 404 Center

***CONCRETE — CERTIFIED MIXED**
SUZIO L CONCRETE CO INC office Westfield rd tel BE 7-8421 ready mixed plant Westfield rd tel BE 7-8421 ready mix plant Church Wallingford tel COlony 9-8265—See insert opp Alphabetical Directory and p 49

***CONCRETE CONSTRUCTION**
FERRON JULE J (foundations) 18 Colony Heights tels BE 5-7752 and BE 7-7131—See p 54

CONDIMENT MFRS
Ragozzino J & Sons Inc 10 Ames av

CONFECTIONERS—MFG
Thompson Candy Co The 122 Charles

CONFECTIONERY— RETAIL
Al's Confectionery 361 Liberty
Alexander's Inc 86 W Main
Alia Frances T 144 Lewis av
Alnic's Confectionery 143 Lewis av
Bill's Confectionery 285 Cook av
Brunet Joseph A Jr 367 W Main
Corner Store The 401 Pratt
Flynn's 222 Pratt

The Gardner-Kirby Corp.
REAL ESTATE
TEL. BE 5-9295
33 COLONY ST.
INSURANCE IN ALL FORMS
REALTORS

Confectionery—Retail—continued
Katt Bros 46 W Main
Mase Frank D 301 Hanover
Pinard's 62 E Main

CONFECTIONERY—WHOLESALE AND JOBBERS

Hurley M J Co 19 N George
Meriden Candy & Tobacco Co Inc 78-80 E Main

*CONSERVATORS

MERIDEN TRUST & SAFE DEPOSIT CO THE 14 W Main tel BE 5-4456—See p 42

*CONTRACTORS—AIR CONDITIONING

SELIGMAN M & SONS INC 35 Pratt tel BE 5-3377—See p 75

*CONTRACTORS — AIRPORT CONSTRUCTION

LANE CONSTRUCTION CORPORATION THE office 965 E Main tel BE 5-3351 yard and repair shop 3105 Hartford-New Haven tpk Ngt —See p 52

CONTRACTORS — BUILDING—GENERAL

(See also Contractors—Carpenter and Contractors—Mason)

A B C Builders 27 Davis
Barr Construction Corp The 30 Pasture la
Bartis George & Son 31 Forest av
Bell Construction Co 76 Murray
Biafore Edward A 52 Carl
Biafore Patrick F 117 Jeffrey la
Blythe William & Son 192 S Broad
Budnick Andrew R 37 Hicks av
Bundock Henry J 19 Jerome av
CARABETTA B J PAVING INC 74 Parkview South Meriden tels BE 5-5278 & BE 7-8529—See p 54
Carabetta Bros Inc 60 Canyon rd
Cardini John & Son 27 Davis
Cwiekowski Ben E 43 New
D'Amico Armand N Sr (3) 97 E Main and Yale av
Darin Valentine Z 1032 W Main
DeANTONIO CONSTRUCTION CO THE 20 Dexter av tel BE 5-9936—See Back Cover
DelFavero Bros 497 Baldwin av
DelFavero Construction Co 99 Briarwood dr
Devaul Lloyd G 324 Liberty
FERRON JULE J (foundation) 18 Colony Heights tels BE 5-7752 and BE 7-7131—See p 54
Fredericks Joseph A (office) 51 N Wall
Fugge Alfred M 53 Precott
Gaj Charles J 76 Barberry la
Galoppi O & Son Inc 29 Galoppi rd
Gradwell Raymond H 170 High Hill rd
Hepple George W 114 Fowler av ext
Kronenberger Walter H 8 Longmeadow dr
Larsen Bros 1127 E Main
LINES H WALES CO THE office 134 State tel BE 5-5776—See insert opp Numerical Directory and p 53
Marth Robert E 72 Maple av
McKee Kenneth E Sylvan Valley rd
Merit Construction Corp The (4) 99 Colony
Modern Home Construction Corp 6 S Grove
Ogrodnik L J & Sons 159 High Hill rd
Peck Construction Co Inc The 19 Quinlan av
Pulaski Alexander A 864 N Colony rd
Rogers Edward H 34 Hampshire rd
Sangivanni Edward J 500 Kensington av
SCARANO CONSTRUCTION INC Gracey tel BE 5-9000—See insert opp Contents Page and front edge
Vehs E & Son 1398 N Colony rd
Vumbaco Frank C 397 Kensington av
Zita Anthony F 465 Bee

CONTRACTORS — CARPENTER

American Home Designers 117 W Main
Chase George E rear 108 Bellevue
Cone James 87 Grove
D'Angelo Mario G 89 Baldwin av
Foralser Hughie B 124 Camp
Gagnon Edward J 41 Sherman av
Gilmore Frank 67 Hall av
Gittelman Sam 43 Kensington av
Kinney Frank S 303 Hanover
Kortum Frederick W 240 Thorpe av
LeBel Mathieu T 255 Center
Lamberton Cassins B Jr 119 Newton
Melmer Robert C 100 Hobart
Murdocca Nicholas C 540 Gracey
Reinhardt Hugo C 303 Columbus av
Swabski Walter J 114 Alanby dr

CONTRACTORS — CAULKING

Neil's Caulking Co 87 Thorpe av

*CONTRACTORS — ELECTRICAL

(See also Electrical Contractors)

ROBBINS & DISBROW 14 Linsley av tel BE 5-5631—See p 58

CONTRACTORS — EXCAVATING AND GRADING

Barillaro Excavating Inc 15 N Goffe
CARABETTA B J PAVING INC 74 Parkview South Meriden tel BE 5-5278 & BE 7-8529—See p 54
Chadwick Excavating Co 485 Hanover
Cotter & Rudini 33 Goffe
DAVIDSON MEL 167 Cutlery av South Meriden tel BE 7-9439
DeBerardino A Construction Co 66 Silver
LaRosa James Excavating Co 321 Springdale av
Lowe Excavating 1280 E Main
Passarelli Joseph F & Son Construction Corp 38 Gypsy la
Petrosky Robert F 163 Evansville av SM
SCARANO CONSTRUCTION INC Gracey tel BE 5-9000—See insert opp Contents Page and front edge

CONTRACTORS — FLOOR SURFACING

Bateman Bertie G 22 Baldwin
Bates Floor Sanding Service 114 Reservoir av
Canevari John C 30 Pinehurst dr
Fohlin Floor Surfacing Co 19 Warren
Reliable Floor Sanding 8 Peacock dr

CONTRACTORS—MASON

Allgaier Joseph L 205 Baldwin av
Baker Frederick O 429 Colony
Biafore John J 74 Centennial av
Bobbi Peter & Sons Inc 60 Miller av
Dottor A & Son 625 Preston av
Esposito George E 29 Gravel
Meriden Tile Co 166 Capitol av
Morasutti Angelo 62 White rd
Norrie S D & Sons Roofing 17 Akron
Sackey Vincent W 6 Johnson av
Sata-Lite Tile Co 164 Springdale av
Valiquette Leo A 105 Carey av

*CONTRACTORS — PAVING

CARABETTA B J PAVING INC 74 Parkview South Meriden tel BE 5-5278 & BE 7-8529—See p 54

CONTRACTORS — PLASTERING

DiPasquale Frank 73 Clinton
Esposito Nicholas M 35 Eddy av

*CONTRACTORS — PLUMBING

(See also Plumbers Steam and Gas Fitters)

SELIGMAN M & SONS INC 35 Pratt tel BE 5-3377—See p 75

*CONTRACTORS — REINFORCED CONCRETE CONSTRUCTION

LINES H WALES CO THE office 134 State tel BE 5-5776—See insert opp Numerical Directory and p 53

CONTRACTORS—ROAD

Cook A W Inc 25 Skyline dr
LANE CONSTRUCTION CORPORATION THE office 965 E Main tel BE 5-3351 yard and repair shop 3105 Hartford-New Haven tpk Ngt —See p 52
LaRosa Construction Co 215 Kensington av
Logozzo Robert E 39 Meriden av
SCARANO CONSTRUCTION INC Gracey tel BE 5-9000—See insert opp Contents Page and front edge

*CONTRACTORS —ROOFING

CUMMINGS G R CO THE (roof decks sidings partitions) 198-210 State tel BE 5-4436—See p 78

CONTRACTORS — SIDING

Kowalsky Richard E 85 Britannia

*CONTRACTORS' EQUIPMENT FOR RENT

CARABETTA B J PAVING INC 74 Parkview South Meriden tel BE 5-5278 & BE 7-8529—See p 54
LINES H WALES EQUIPMENT CORP 134 State tel BE 5-5776—See insert opp Numerical Directory and p 53
SCARANO CONSTRUCTION INC Gracey tel BE 5-9000—See insert opp Contents Page and front edge

*CONTRACTORS' EQUIPMENT REPAIRING

AUTOMOTIVE & INDUSTRIAL EQUIPMENT REPAIR SERVICE 648 Chamberlain hwy tel BE 5-2254 —See p 55

CONTRACTORS' SUPPLIES AND EQUIPMENT

CHURCH & MORSE INC 41-49 S Colony tel BE 5-1621—See side lines

CONVALESCENT HOMES

(See also Sanitariums)

Mills Beulah M Mrs 861 Broad
Robinson Nursing Home Inc 43 Preston av

JOHN F. MOLLOY. Inc. OFFICE EQUIPMENT & FURNITURE TEL. BE 7-7477
FOUNDED 1904 STATIONERS — GREETING CARDS 20 West Main St.

Church & Morse, Inc. Industrial Supplies and Hardware 41-49 So. Colony St. TEL. BE 5-1621

CONVENTS

Our Lady of Mount Carmel Convent 121 Lewis av
St Joseph's Convent 19 Goodwill av
St Laurent's Convent 125 Camp
St Mary's Convent 97 Grove
St Rose's Convent 25 Center
St Stanislaus Convent 70 Akron

*CORNICE MFRS

CUMMINGS G R CO THE (also skylights) 198-210 State tel BE 5-4436 —See p 78

*CORPORATIONS AND CHARTERED INSTITUTIONS
(See Alphabetical Directory)

CORSETIERES

Ann's Corset Shoppe 10 E Main
Conrader Julia Mrs 612 Paddock av
Guernsey Corset Shop 12 High School av
Mil & Lee Corset Shop 27 W Main

*COTTAGE CHEESE

KNUDSEN BROS DAIRY INC Dairy on Hartford Turnpike North Haven call Enterprise 2420—See bottom edge and p 56

*CREAMERIES

GUIDA-SEIBERT DAIRY CO 1355 N Broad tel BE 7-7405 or MArket 8-4642—See side lines
KNUDSEN BROS DAIRY INC Dairy on Hartford Turnpike North Haven call Enterprise 2420—See bottom edge and p 56
SCHWINK'S DAIRY INC (Multi-Vitamin and Homogenized) 817 E Main tel BE 5-6409—See Front Cover

CREDIT REPORTING AGENCIES

Credit Bureau of Central Connecticut Inc 141 Colony
Credit Bureau Reports Inc 141 Colony
Meriden Credit Bureau 141 Colony

*CRUSHED STONE
(See also Stone Dealers)

LANE JOHN S & SON INC office 965 E Main tel BE 5-3351—See p 52
SUZIO L SAND & GRAVEL CO INC office Westfield rd tel BE 7-8421—See insert opp Alphabetical Directory and p 49
YORK HILL TRAP ROCK QUARRY CO THE Westfield rd tel BE 7-8421 —See insert opp Alphabetical Directory and p 49

CURTAINS AND DRAPERIES

Hamrah's Inc 19 Colony

DAIRIES
(See also Milk Dealers)

BORDEN'S-MITCHELL DAIRY CO THE (Borden's-Mitchell Dairy Co) 41 Broad Middletown tel DI 7-3357 Meriden area customers call Enterprise 9215—See p 56
Countryside Dairy 147-151 Hanover
GUIDA-SEIBERT DAIRY CO 1355 N Broad tel BE 7-7405 or MArket 8-4642—See side lines
KNUDSEN BROS DAIRY INC Dairy on Hartford tpk-North Haven call Enterprise 2420—See bottom edge and p 56
SCHWINK'S DAIRY INC (Multi-Vitamin and Homogenized) 817 E Main tel BE 5-6409—See Front Cover
Sievert Dairy Farm Johnson av
Wayside Dairy 21 Preston av

DAIRY BARS

Greenbacker Charles & Sons Inc 742 Murdock av n town line

*DAIRY PRODUCTS

GUIDA-SEIBERT DAIRY CO 1355 N Broad tel BE 7-7405 or MArket 8-4642—See side lines

*DANCE HALLS AND PAVILIONS
(See Halls)

DANCING SCHOOLS AND TEACHERS

Franklin Rhoda B Mrs 474 W Main
Glenda-Elaine School of the Dance 89 W Main
Libby Peggy Dance Studio 74 Grove
Murray Arthur Studio 35 State
Nikitins Vera Mrs 65 Pleasant
Sheila's Miss Dance Studio 11 State

DAY NURSERIES

Meah Helen F Mrs 242 Highland av

DELICATESSEN
(See also Grocers—Retail)

Fischer's Cooked Food Shop 15 E Main
Zietz's Delicatessen 98 W Main

DELIVERY SERVICE

Meriden Parcel Gift Delivery 155 Colony

DENTAL LABORATORIES

Katuzney John J 52 Horton av
Merit Dental Laboratory (7) 5 State
Morse Dental Laboratory 79 Grove

DENTISTS

Adams Everett L (3) 37 W Main
Bailey Robert (B13) 95 E Main
Brick Sidney 405 Broad
Fontanella Guido L 119 W Main
Grace Sydney A 219 W Main
Hayes William F (201) 69 E Main
Hergott G Allen 213 E Main
Hyman Harold 130 E Main
Ivers David G (201) 147 W Main
Kaller Harold M 71 Parker av
Koch Stephen M (308-310) 147 W Main
Leades Saul D 130 E Main
Levy Irving S (B15) 95 E Main
Mangiaracina Paul J 236 W Main
Mekrut John S (A4) 95 E Main
Pease Daniel C (4) 64½ E Main
Ross Zelly D 219 W Main
Rousseau Alfred A 119 W Main
Scheer Max H (405) 3 Colony
Seligman Saul C 53½ W Main
Shernow Robert M 68 E Main
Skladzien Stephan A 222 E Main
Smith George A 97 Main SM
Stremlau J Irving (410) 147 W Main
Vouras Peter Jr 92 E Main
Walsh James F (304-305) 147 W Main

DEPARTMENT STORES

Brown's Dept Store 56-56 W Main
BUNCE JAMES H COMPANY THE 366-386 Main Middletown tel DI 6-9292—See p 57
Grant W T Co 32-36 W Main
Ives Upham & Rand Co The 44-48 Colony

DEPARTMENT STORES —5¢ TO $1.00

Kresge S S Co 6-10 Colony and 15 W Main

DESIGNERS

Galluzzo Joseph F (art crafts) 548 Yale av
Helander Lillian V M (industrial) (2) 53 Washington
Nolan Mollie C Mrs (glassware) 252 Colony

DIAMONDS AND PRECIOUS STONES

(See Jewelers)

DIE MAKERS

Jade Die Co 805 Hanover rd
MERIDEN TOOL WORKS INC 285 Colony tel BE 5-3389—See p 69
PUFFE TOOL & DIE CO INC 76 Graveline av tel BE 7-2729—See p 69

*DIES JIGS AND FIXTURES

YOUNG ANDREW & SONS 394 W Main tel BE 5-1906—See p 69

*DIRECTORY PUBLISHERS

PRICE & LEE CO THE 270 Orange New Haven Conn—See inside Front Cover

*DISPLAY DESIGNERS AND BUILDERS

A R L J WOOD PRODUCTS CO 30 Morgan tel BE 5-3626—See p 37

*DOORS — MANUAL AND ELECTRIC

MERIDEN DOOR CO 65 Prospect tel BE 5-1963—See p 57

*DOORS—OVERHEAD

MERIDEN DOOR CO 65 Prospect tel BE 5-1963—See p 57

*DOORS SASH AND TRIM

LYON & BILLARD CO THE 13 S Colony tel BE 5-4488—See Front Cover

*DRAPERIES

(See Curtains and Draperies)

DRESSMAKERS

Klein Susan I Mrs 175 4th
Salka Stella V Mrs 302 E Main

*DRIVEWAYS

CARABETTA B J PAVING INC 74 Parkview South Meriden tel BE 5-5278 & BE 7-8529—See p 54

DRUGGISTS—RETAIL

Adams Pharmacy Inc 216 W Main
Broderick & Curtin 54-56 E Main
Doyle's Pharmacy 517 W Main
Graeber's Pharmacy Inc 180 W Main
Hall Pharmacy 103 Main SM
Hancock's Pharmacy 704 E Main

All Forms of Insurance LUFFEY INSURANCE AGENCY 796 E. MAIN ST., MERIDEN
Life - Automobile - Fire - Casualty
Representative Nationwide Insurance Companies
NATIONWIDE GENERAL SAFE-T-RATE AUTO INSURANCE PLAN
Tel. BE 7-4576

Druggists—Retail—continued
Liggett Drug Co Inc 19 W Main
Lynch Drug Co 298 E Main
Philip's Pharmacy 171 Broad
Pigeon's Pharmacy 445 Colony
Pratt St Pharmacy 221 Pratt
Warner's Pharmacy 515 Broad
Whelan Drug Co 2 Colonv

***DRY CLEANERS**
(See Cleaners and Dyers)

DRY GOODS—RETAIL
(See also Department Stores)
Bob-Lee Surplus Sales Co 2 E Main
Genung's Inc 22 W Main

***DYERS AND CLEANERS**
(See Cleaners and Dyers)

EGG DEALERS—RETAIL
SCHWINK'S DAIRY INC 817 E Main tel BE 5-6409—See Front Cover

***ELECTRIC APPARATUS AND APPLIANCES**
(See Electrical Equipment and Supplies)

***ELECTRIC HOUSEHOLD APPLIANCES**
BUNCE JAMES H COMPANY THE 366-386 Main Middletown tel DI 6-9292—See p 57
SELIGMAN M & SONS INC 35 Pratt tel BE 5-4477—See p 75

***ELECTRIC LIGHTING FIXTURES—MFRS**
MILLER COMPANY THE 99 and 200 Center tel BE 5-4474—See p 66

ELECTRICAL CONTRACTORS
Acres Electrical Co 763 N Colony rd
BRISTOL ELECTRIC SERVICE INC 1276 Hanover av SM tel BE 5-9616 —See p 57
Burr Electric Co Inc 134 Baldwin
Caron P R Associates 62 Windsor av
Charles Electric Service 162 Hancock
Cherniak Walter J 52 Hicks
Figura Ted and Sons 41 S Broad ter
Fiora Electrical Construction Inc 31 Cooper
Noble Electric Co 54 Graveline av
Pass F Electric Co 284 Center
ROBBINS & DISBROW 14 Linsley av tel BE 5-5631—See p 58
Sibley Robert L 75 N Pearl
Szymaszek Dan & Sons Inc 86 High Hill rd

ELECTRICAL EQUIPMENT AND SUPPLIES — DEALERS
Carl's Electronic Supply (whol) 37 Cedar
Connecticut Electric Equipment Co Inc The (whol) 71 Pratt
Dayton's Appliances Inc 165 Broad
Meyers A J Co 100 Britannia
Rischall Electric Co Inc 44 E Main

ELECTRICAL EQUIPMENT AND SUPPLIES—MFRS
Connecticut Telephone & Electric Corp of Meriden 38 Elm

***ELECTRICIANS**
(See Electrical Contractors)

ELECTROLYTIC TREATMENT
Klein Lillian F Mrs 167 Broad

ELECTRONIC EQUIPMENT AND SUPPLIES
Atlas-Aero Corp 85 Tremont

ELECTRONIC EQUIPMENT MFRS
Barth Engineering & Manufacturing Co Inc 48 Elm

***EMBALMERS**
FERRY JOHN J & SONS INC 88 E Main tel BE 5-3338—See Front Cover
FLATOW ALBERT & SON 48 Cook av tel BE 5-4152—See Back Cover

EMPLOYMENT AGENCIES
LAUREL EMPLOYMENT SERVICE 9 Crown tel BE 5-0043—See Back Cover
Nyce William H Associates (101) 43½ Colony
State Employment Service 24 S Grove

ENGINEERS—CIVIL
Daggett Harry E (308) 3 Colony

ENGINEERS—CONSULTING
Egeberg Birger 53 Parker av N
Iodice James A (radio) 115 Collins av
Naysmith Shirley R 85 Reynolds dr

ENGINEERS — SANITARY
KAY JAMES T CO THE 127 State tel BE 5-3391—See p 76

ENGRAVERS

Silver City Photo Engravers 191 Hanover

ENTERTAINMENT BUREAUS

Douglas Management (7D) 99 Colony

*EXCAVATING CONTRACTORS

(See also Contractors—Excavating)

SCARANO CONSTRUCTION INC Gracey tel BE 5-9000—See insert opp Contents Page and front edge

*EXECUTORS

MERIDEN TRUST & SAFE DEPOSIT CO THE 14 W Main tel BE 5-4456—See p 42

EXPLOSIVES MFRS

Sibley A E Inc 315 Columbus av

EXPRESS COMPANIES

R E A Express State

EXPRESSING AND MOVING

(See also Trucking)

Nutmeg Express 1180 W Main

*EXTERMINATORS

BIRCHARD SYSTEM INC THE (Pest Control Service) 828 Maple av Hartford call Hartford JA 2-7219 or JA 2-7210

*FACTORY BLOWERS

CUMMINGS G R CO THE 198-210 State tel BE 5-4436—See p 78

*FACTORY MAINTENANCE

ROBBINS & DISBROW 14 Linsley tel BE 5-5631—See p 58

FARMERS

Bilger George J (dairy) 703 Westfield rd
Boisvert Edward N (dairy & produce) 324 Murdock av
Frasco George F (poultry) 29 Leonard
Hall Clayton R (dairy) 444 Preston av
Hanging Hills Farms 526 Capitol av
Ives Julius D (dairy) 479 Main SM
Ives M Edward (dairy) 684 Main SM
Marcellino Jessimio (dairy) 134 Bailey av
Mauro Anthony (dairy) 345 Thorpe av
Raven Ernest off New Cheshire rd SM
Sadoski John F (poultry) Joseph
Salka Robert L (dairy) 361 Pomeroy av
Waterman Samuel R (dairy) 173 Preston av
Westfort Louis J (dairy 561 Allen av
Wrobel Edward F (produce & dairy) Fleming rd

FEER DEALERS — RETAIL

MERIDEN GRAIN & COAL CO THE 10 Cooper tel BE 5-4491—See p 51

Slomkowski Feed & Supply 1368 Hanover av SM

FEED DEALERS — WHOLESALE

Baldwin Ransom L 765 Bee

FENCE MFRS

National Fence Co The 40 Ames av

*FILING CABINETS—STEEL

MOLLOY JOHN F INC 20 W Main tel BE 7-7477—See side lines and p 81

*FILLING STATIONS

(See Gasoline Stations)

FILTER MFRS

Cuno Engineering Corp 80 S Vine
Penfield Mfg Co Inc 46 Britannia

FINANCE COMPANIES

Beneficial Finance Co (1) 15 Colony
Household Finance Corporation (1) 37 W Main
Meriden People's Loan Assn Inc (2) 21½ E Main

*FIRE INSURANCE

LUFFEY INSURANCE AGENCY (Nationwide) 796 E Main tel BE 7-4576—See side lines

MILLS F CO THE 16 Church tel BE 5-7070—See p 60

WILLIAMS JOHN F AGENCY 18 Church tel BE 5-4081—See Front Cover

FISH DEALERS—RETAIL

Gudain's Fish Market 235 Hanover

FLOOR COVERINGS
(See also Carpets Rugs and Floor Coverings)

Bacon Floor Covering 788 E Main
Meriden Floor Service 1 S Broad
MODERN FLOORS CORP 248 W Main tels BE 7-1949 BE 7-6500—See Front Cover
P & G Floor Covering Co 252 Center
Perry Rug Co Inc 63-67 E Main
Piccirillo Al Rug Co 93 Sherman av
Raye Charles Carpet Service 135 Crown

***FLOOR COVERINGS — RESIDENTIAL AND COMMERCIAL INSTALLATIONS**

MODERN FLOORS CORP 248 W Main tels BE 7-1949 BE 7-6500—See Front Cover

***FLORAL DESIGNS**

GRILLO D & BROS 1177 N Broad tel BE 5-6361—See p 58

FLORISTS—RETAIL

Capitol Flower Shop 65 W Main
Carabetta S F 40 Gracey
Crasa's Bel Gifts and Florist 122 Pratt
Davis & Sons 671 E Main
GRILLO D & BROS 1177 N Broad tel BE 5-6361—See p 58
Grillo Joseph S 93 Colony
House of Flowers The 115 Main SM
Kogut Frank W 147 Ann c Yale av
Mesite's Florist Inc Capitol av c Edgewood
Miramant Wallace C 1376 N Colony rd
Racker Associates 738 Old Colony rd
Raldons 489 Broad
Rose Flowers & Gifts 232 W Main
Sternberg Floral Service 52 Harrington

FLORISTS—WHOLESALE

GRILLO D & BROS 1177 N Broad tel BE 5-6361—See p 58

FLORISTS' SUPPLIES

Connecticut Florists Supply Co (whol) 412 W Main

FOOD PRODUCTS—PREPARED

Goodman Bros Inc 16-24 Miller

***FOUNDATION CONTRACTORS**

FERRON JULE J (concrete) 18 Colony Heights tels BE 5-7752 and BE 7-7131—See p 54

FOUNDRIES — BRASS BRONZE AND ALUMINUM

COGGINS J B MANUFACTURING CO THE 5 Cross tel BE 5-7927—See p 68
Colonial Casting Co (bronze-nickel and plaster molds) 147 S Colony
PARKER CHARLES CO THE office 50 Hanover tel BE 5-6365—See p 65

FOUNDRIES — IRON AND STEEL

General Castings Co Arch
Meriden Foundry Co 71 Capitol av

***FRATERNAL ORGANIZATIONS**
(See Associations Clubs and Societies)

***FREIGHT FORWARDERS**

CUCCARO MERIDEN TRANSFER & STORAGE CO 30 Camp tel BE 7-1254—See top edge and p 71

FRUIT DEALERS—RETAIL

Bill's Fruit Stand 269 Main SM
Kaplan Paul 312 E Main
Paddock's Fruit Stand 723 E Main
Risen Joseph 38 Hubbard
Walt's Fruit & Vegetable Stand 862 E Main
Young Charles H Fleming rd

FRUIT DEALERS — WHOLESALE

Limon I Inc 13 Cherry
Meriden Wholesale Fruit & Produce Co rear 17 Veteran

FUEL AND RANGE OIL
(See also Oils and Lubricants)

Acme Oil Co 223 W Main
Barney's Oil Co 905 Hanover rd
Barry's Service Station & Oil Co 752 E Main
Ben-Mar Oil Co 500 Johnson av
Blue Streak Oil Co 47 Grant
City Coal & Oil Co Inc 102 Cambridge
Franklin Oil Co 49 Foster
Girard Oricle A 354 Gracey
Hall Fuel Oil Co 55 S Broad
Leveille F J Oil Co Allen ct
Lombardo Oil Co 509 Lewis av
MERIDEN GRAIN & COAL CO THE 10 Cooper tel BE 5-4491—See p 51
Meriden Oil Co 133 Capitol av
Mull Edward S & Co 107 Alanby dr
Murdocca Oil Service 540 Gracey
PEMBEK OIL CORP THE 357 W Main tel BE 5-6351—See p 58

Fuel and Range Oil—continued
PETERSON WM R OIL CO INC 267 Main Portland tel DI 6-6651 612 E Main Meriden tels BE 7-7334 or Enterprise 9030—See Back Cover
ROBERTS D J COAL CO INC (Shell) 535 N Colony tel BE 7-1971—See p 59
Roman Oil Co 31 Bee
Rossi Oil Co 37 N 3d
Trella Edward F Oil Co 920 Broad
TUXIC COAL & OIL CO 551-557 N Colony tel BE 5-1605—See opp inside Front Cover
Valley Oil Div of the Briggs Corp 301 S Colony

***FUNERAL CHAPELS**

FERRY JOHN J & SONS INC 88 E Main tel BE 5-3338—See Front Cover
FLATOW ALBERT & SON 48 Cook av tel BE 5-4152—See Back Cover
LAMPHIER-KEELING INC 122 W Main tel BE 7-1429—See Back Cover

FUNERAL DIRECTORS

FERRY JOHN J & SONS INC 88 E Main tel BE 5-3338—See Front Cover
FLATOW ALBERT & SON 48 Cook av tel BE 5-4152—See Back Cover
Frederick E C Funeral Home 177 E Main
LAMPHIER-KEELING INC 122 W Main tel BE 7-1429—See Back Cover
Oxner & Forbes 473 Broad
Smith John J Memorial Home 226 W Main
Stempien Edward J 450 Broad

***FUNERAL HOMES**

FERRY JOHN J & SONS INC 88 E Main tel BE 5-3338—See Front Cover
FLATOW ALBERT & SON 48 Cook av tel BE 5-4152—See Back Cover
LAMPHIER-KEELING INC 122 W Main tel BE 7-1429—See Back Cover

***FUNERAL LIVERY SERVICE**

LAMPHIER-KEELING INC 122 W Main tel BE 7-1429—See Back Cover

FUR DEALERS AND FURRIERS

Lock-Gard Furs 13 S Grove
Meriden Fur Co Inc 101 W Main
Rein J B Inc 37 W Main
Resident's Furs 11 State

***FURNACE OIL**
(See also Fuel and Range Oil)

PEMBEK OIL CORP THE 357 W Main tel BE 5-6351—See p 58
ROBERTS D J COAL CO INC (Shell) 535 N Colony tel BE 7-1971—See p 59
TUXIS COAL & OIL CO 551-557 N Colony tel BE 5-1605—See opp inside Front Cover

FURNISHED ROOMS

Allen Ethel M Mrs 3-5 Washington pl
Beaudoin Cora Mrs 31-33 Crown
Blair Gary W 185 Colony
Bulka Lydia Mrs 54 Lincoln
Combs Walter J 199 E Main
Despault Margaret L Mrs 150 Cottage
Dummitt Joseph F 686 Old Colony rd
Fortier Irene Mrs 40 Randolph av
Frank Abraham M 72 N 1st
Girard Jules N 304 Center
Gonzales Pedro 105 W Main
Grace Robert (11) 49 W Main
Kuhta Peter 47 Lincoln
Maguder Rudolph T 56 Crown
McGrath James J 57 Pleasant
Miller Helen C Mrs 10 Butler
Nearing Anne E Mrs 26 Washington
Paguni Sabastian J 663 Broad
Panciera George V 481 E Main
Peloquin Marjorie A Mrs 32 Lincoln
Pratt Rooms 283 Pratt
Roy Alice E Mrs 44 Randolph av
Runnello Benjamin 2 Washington Heights
Rynaski Stanley J 182 Camp
Sieracki Frank T 163 State
Tefft Ruth E Mrs 43 Butler
Weaver Margaret E Mrs 11 State
Wood Ethel M Mrs 41 Lincoln

FURNITURE DEALERS—RETAIL

BUNCE JAMES H COMPANY THE 366-386 Main Middletown tel DI 6-9292—See p 57
Caplan Furniture Co 39 State
Delmar Furniture Co The 45 Pratt
Furniture House Inc 1237 E Main
Meriden Auction Rooms Inc 37-39 S Colony
Meriden Furniture Co 53 Colony
MODERN FURNITURE CENTER INC 6 S Grove cor Hanover tel BE 5-3323

LUMBER MILLWORK
HARDWARE
BUILDING MATERIALS
THE MERIDEN LUMBER CO.
13 S. COLONY ST. — SINCE 1859 — TEL. BE 5-4488
MASON SUPPLIES
PAINTS
ROOFING SUPPLIES

Furniture Dealers—Retail—continued
Reed Distributing Company 9 S Grove
Reed-Holroyd Co The 7 Colony
Reliable Furniture Co 289 Center

FURNITURE DEALERS — USED

Goodwill Industries Inc 72 E Main
Schreiner Swap Shop 185 State

***FURNITURE MOVERS**
(See also Expressing and Moving)

COHEN & POWELL INC 33 Olive New Haven call New Haven UN 5-3181 reverse charges—See p 70

FURNITURE REPAIRERS

Ricci Joseph 123 Lincoln

***FURRIERS**
(See Fur Dealers and Furriers)

***GARAGES**
(See Automobile Garages)

GAS—BOTTLED

PETERSON WM R OIL CO INC 267 Main Portland tel DI 6-6651 612 E Main Meriden tels BE 7-7334 or Enterprise 9030—See Back Cover

GAS COMPANIES

Algonquin Gas Transmission Co Empire av

***GAS FITTERS**
(See Plumbers Steam and Gas Fitters)

GASKET MFRS

Aero Gasket Corp 763 Hanover rd

GASOLINE STATIONS
(See also Oils and Lubricants—Dealers)

Barney's Service Station 916 Hanover rd
Barry's Service Station & Oil Co 752 E Main
Bart's Service Station 1840 N Broad
Berndt's North End Service 877 N Colony rd
Bernie's Esso Station 893 E Main
Brizzie Texaco Station 350 Hanover
Capitol Service Station 133 Capitol av
Carabetta's Atlantic Service Station 256 Broad
Civali's Service Station 663 E Main
Clover Leaf Service Station 954 E Main
Convard John V 143 Broad
Convard's Amoco Station 407 W Main
Danby's Sunoco Station 279 S Broad
DeWolf's Tydol 85 Kensington av
Dick's Atlantic Service Station 311 Center
Ed's Service Station & Garage 920 Broad
Eddie's Service Station 967 Broad
Edson's Esso Station 664 W Main
Filippone's Shell Station 142 Springdale av
Foran's Inc 186 Colony
Fred's Sunoco Station 363 W Main
Gulf Service Station 1821 N Broad
Hall Fuel Oil Co 55 S Broad
Henry's Service Station 293 W Main
Hunter Sunoco Station 101 Hanover
Jacques Service Station 1015 Broad
Jarish Service Station 2091 N Broad
Johnny & Eddie's Cities Service Station 284 E Main
Krock's Johnny Sunoco Station 271 E Main
Krock's Sunoco Station 1594 N Broad
L & J Gulf Station 760 E Main
LaMay's Shell Garage 1672 N Broad
Leo's Super Service 510 Broad
Malerba's Service Depot 155 Colony
Mario's Cities Service Station 181 Hanover
Markowski John E 303 S Broad
Meriden Battery Service Station 16-20 High School av
Meriden Esso Service Center 190 Colony
Mid-Town Texaco 140 W Main
Miller Lawrence C 213 Colony
O'Brien's Esso Station 1840 N Broad
P & G Service Station 82 Pratt
Peregrin's Service Station 75 Cook av
Preece's Texaco Service Station 1079 E Main
Prince's Shell Service Station 392 W Main
Remo's Service Station 1953 N Broad
Righton's Service Station 281 E Main
Ryan's Service Station 197 Pratt
Schirm's Cities Service 1610 N Broad
South Meriden Service Station 34 River rd SM
Stohr's Texaco 1755 N Broad
Town & Country Service 640 Old Colony rd
Turnpike Esso Station 2090 N Broad
Uptown Service Station 356 E Main
Verdolini's American Station 476 Colony
West Side Service Station 652 W Main
Woolridge Bros Inc N Broad n town line

GENERAL MERCHANDISE

GORMLEY DEPARTMENT STORE 99 Main SM tel BE 5-2272—See Front Cover
Thrift Shop 68 Grove

GIFT SHOPS

Bel-Gifts 122 Pratt
Colony Gifts 24 Colony
Crasa's Bel Gifts and Florist 122 Pratt
Lorentsen's House of Gifts 121 W Main
MOLLOY JOHN F INC 20 W Main tel BE 7-7477—See side lines and p 81
Wojick's Gift Shoppe 784 E Main

GLASS DEALERS—WINDOW AND PLATE

Inter-State Glass Co of Meriden Inc 119 State
LACOURCIERE J CO THE 55 Grove tel BE 5-1631 branch 169 Center Wallingford—See Back Cover and p 74
Meriden Glass & Mirror Works 207 Pratt

*GLASSINE SPECIALTIES

JUDD PAPER COMPANY George H Knox local representative main office and warehouse Holyoke Mass local address PO Box 305 tel BE 5-5127—See p 74

GOLF CLUBS AND COURSES

Municipal Golf Course 680 Westfield rd
Pleasant View Golf Club 868 Paddock av

GREETING CARDS

MOLLOY JOHN F INC 20 W Main tel BE 7-7477—See side lines and p 81

GROCERS—RETAIL

Angiletta Ralph 274 Center
Baillargeon Charles H 553 N Colony
Barker's Super Market Inc 392 Colony and 1099 E Main
Bee St Grocery 595 Bee
Brigg's Superette 289 Hanover
Budget Food Store 186 Broad
Burda Catherine A Mrs 65 Summer
Butcka Nadia M Mrs 39 Park
Christian Marcel V 55 Ann
Cotrona Joseph R 191 Springdale av
Crown Street Market 152 Crown
Czapiga & Son 98 Veteran
D'Agostino Dominick 181 Springdale av
D'Avella's Food Market 286 W Main
Diaz Serafin 261 Pratt
DiNunzio's Economy Market 297 Cook av
DiNunzio's Market 237 Hanover
Dittmer's Store 59 Springdale av
Dumark's Grocery 154 N Wall
East Side Market 614-618 E Main
Eastern Enterprises 1391 E Main
Falk's Market 32 Sherman av
First National Stores Inc 378 E Main and 11 S Grove
George's Grocery 336 Center
Giacco & Sons 167 Lewis av
Great Atlantic & Pacific Tea Co 160 Colony
Growers Outlet of Meriden 15 S Grove
Guzowski Edward F 289 Broad
Gwiazdowski Helen T Mrs 503 S Curtis
Handy Markets Inc 232 Pratt
Hilltop Mart 1296 W Main
Hobart Street Market 88 Hobart
Ieraci Frank A 100 Lewis av
Impronto John 168 Grove
Jonas Henry 21 Grant
Katz's Market 200 Bunker av
Kensington Avenue Market 66 Kensington av
King Howard 716 Hanover
Kozak Peter P 194 Elm
L D Super Market 587 Hanover rd
Lamberti Vincenzio 113 Hanover
Letteri's Grocery 135 Lewis av
L'Heureux Market 111 Britannia
Mancano's Store 407 Center
Montemurro's Market 584 W Main
Mule Joseph & Sons Inc 334 Liberty
National Grocery 519 W Main
North & South Grocery & Delicatessen 110 N 3d
Novinske Francis T 287 W Main
Ogrodnik's Market 169 State
Patsy's Market 398 Center
Petrucelli's Market 200 Grove
Pizarelli James 250 Pratt
Plotica's Market 185 Sherman av
Raggozzino's Food Mart 2 Ames av
Savchik's Market 50 Court
Scarano Mary Mrs 103 Woodland
Service Market 160 W Main
Siering's Market 91 Main SM
Siering's Market 407 Pratt
Sinicrope Bros 238 Gravel
Sirena's Grocery Store 440 W Main
Sola's Grocery Store 160 Pratt
Thrifty Market 108 Pratt
Tom's Superette 293 Cook av
Tomassetti E & Sons 120 Springdale av
Tomassetti G & Son 408 Center
Tomassetti's Market 300 Hanover
Trigilio's Grocery Store 6 Springdale av
Universal Food Stores 192 Hall av
Valentin Modesto 150 Pratt
Village Soda Shoppe 3 Main SM
Walt's Superette 82 E Main
Weisner's Market 351 Liberty

JOHN F. MOLLOY, Inc. OFFICE EQUIPMENT & FURNITURE TEL. BE 7-7477
FOUNDED 1904 STATIONERS — GREETING CARDS 20 West Main St.

Grocers—Retail—continued
Yale Fred L & Son 300 E Main
Yanelli Dominic L 322 E Main
Zajac's Market 30 Oak

***GUARDIANS**
MERIDEN TRUST & SAFE DEPOSIT CO THE 14 W Main tel BE 5-4456—See p 42

***GUIDE PUBLISHERS—CITY**
PRICE & LEE CO THE 270 Orange New Haven Conn—See insert Front Cover

***HABERDASHERY — RETAIL**
(See Men's Furnishings)

***HAIRDRESSERS**
(See Beauty Shops)

HALLS
Columbus Hall 198 Springdale av
Falcon Hall 43 Olive
First Baptist Church Annex 460 Broad
Fraternal Hall 35 State
Fraternal Order of Eagles Hall 66 Crown
Holy Angels Parish Center The Main SM
Independent Order of Odd Fellows Hall 537 Broad and 83 Main SM
Meriden Grange No 29 540 Broad
St Casimir Krol Society 43 Veteran
St Stanislaus Community Center 65 Akron
Salvation Army Hall 24½ Pratt
Turner Hall 28½ Butler

HARDWARE DEALERS—RETAIL
CHURCH & MORSE INC 41-49 S Colony tel BE 5-1621—See side lines
Colony Hardware 547-555 Colony
GORMLEY DEPARTMENT STORE 99 Main SM tel BE 5-2272—See Front Cover
Hanover Hardware 95 Main SM
Home Hardware Store 531 W Main
Ivers Bros Inc 64-66 E Main
MERIDEN LUMBER CO THE—Since 1859 see The Lyon & Billard Co 13 S Colony tel BE 5-4488—See side lines
Nielsen's Hardware 64 Cook av
Raven J F Hardware Co The 294 E Main
Steele J R 42 E Main

HARDWARE DEALERS — WHOLESALE
CHURCH & MORSE INC 41-49 S Colony tel BE 5-1621—See side lines

HARDWARE MFRS
Arrowhead Associates Inc 381 E Main

***HATS—RETAIL**
(See Men's Furnishings)

HEARING AIDS
Sonotone of Meriden 15 State

***HEATING CONTRACTORS**
SELIGMAN M & SONS INC 35 Pratt tel BE 5-3377—See p 75

***HEATING SUPPLIES — DEALERS**
SELIGMAN M & SONS INC 35 Pratt tel BE 5-3377—See p 75

HEATING AND VENTILATING—CONTRACTORS
Cal-Mark Furnace Co 43 4th
Hobson Russell I 23 Wilbur av
KAY JAMES T CO THE 127 State tel BE 5-3391—See p 76
Modern Heating Co 26 Pleasant
Petrucci Joseph G 147 Mt Pleasant

HOBBY SHOPS AND SUPPLIES
Old Colony Hobby Shop 40 Hall av

***HOME OWNERSHIP FINANCING**
MERIDEN PERMANENT SAVINGS AND LOAN ASSN 61 Colony tel BE 5-4414—See Front Cover and p 79

HOMES AND ASYLUMS
Bradley Home for the Aged The 320 Colony
Cold Spring Home off Undercliff rd
Curtis Children's Home The 380 Crown
Curtis Old Ladies Home The 380 Crown

HOSPITALS AND DISPENSARIES
(See also Sanitariums)
Crosson Chronic and Convalescent Hospital 155 Britannia
Curtis Home Infirmary The 380 Crown
Memorial Hospital 883 Paddock av at Murdock av
Meriden Hospital The 181 Cook av
Undercliff Hospital Undercliff rd

HOTELS
Hotel Winthrop 42 Colony
Lincoln Hotel 45 State
PETROSE HOTEL INC 12 Pratt tel BE 5-9293—See p 59

HOUSE FURNISHING GOODS—RETAIL

Economy Bedding Co 111 W Main
Morris Specialty Shop 248 Center

*HOUSE WIRING

BRISTOL ELECTRIC SERVICE INC 1276 Hanover av SM tel BE 5-9616 —See p 57

HOUSEHOLD APPLIANCE REPAIRERS

Don's Home Appliance Service 618 Hanover rd
Meehan Edmund E 166 Wall
Waite Richard 380 Glen Hills rd
Yesz B Appliance Repair 81 Grove

HOUSEHOLD APPLIANCES

GORMLEY DEPARTMENT STORE 99 Main SM tel BE 5-2272—See Front Cover
Kassabian's 69 E Main
MERIDEN GRAIN & COAL CO THE (Frigidaire and Norge) 10 Cooper tel BE 5-4491—See p 51
Olson & Pellegrino Inc 53 Colony

HYPERTRICHOLOGISTS

Rogoz Mary E Mrs 21 Union

ICE—DEALERS

Matarese Rockie 255 Center

*ICE CREAM BARS

FERNDALE DAIRY INC 10 Chamberlain hwy Kensington Meriden customers call Enterprise 9670

ICE CREAM DEALERS

Dairy Queen 956 Broad and 522 W Main
Dari-Delite 668 E Main
KNUDSEN BROS DAIRY INC Dairy on Hartford Turnpike North Haven call Enterprise 2420—See bottom edge and p 56
Mister Softee of Meriden 115 Britannia
Softee Service 51 Boylston N

ICE CREAM MFRS

KNUDSEN BROS DAIRY INC Dairy on Hartford Turnpike North Haven call Enterprise 2420—See bottom edge and p 56

IMPORTERS

Baillargeon & Co (gifts) 249 Pratt

INDUSTRIAL SUPPLIES

CHURCH & MORSE INC 41-49 S Colony tel BE 5-1621—See side lines

INSULATING MATERIALS

Cummings Insulation Co Inc 210 State
Reed & Greenwood Insulation Co Inc 85 Tremont

*INSURANCE — AUTOMOBILE

HOWES & GEARING INC 135 Colony tel BE 5-7908—See p 60
MERIDEN INSURANCE AGENCY INC 46 E Main tel BE 5-4493—See Back Cover
REMY INSURANCE AGENCY 303 E Main tel BE 5-1334—See p 61
SALESKI PHILIP T 62½ E Main tel BE 5-2321—See opp inside Front Cover
SQUIRE W H CO INC 204 Colony tel BE 5-1614—See back edge
WILLIAMS JOHN F AGENCY 18 Church tel BE 5-4081—See Front Cover

*INSURANCE — CASUALTY

GARDNER-KIRBY CORP THE 33 Colony tel BE 5-9295—See Front Cover and side lines
HOWES & GEARING INC 135 Colony tel BE 5-7908—See p 60
MERIDEN INSURANCE AGENCY INC 46 E Main tel BE 5-4493—See Back Cover
SALESKI PHILIP T 62½ E Main tel BE 5-2321—See opp inside Front Cover

*INSURANCE—FIRE

GARDNER-KIRBY CORP THE 33 Colony tel BE 5-9295—See Front Cover and side lines
HOWES & GEARING INC 135 Colony tel BE 5-7908—See p 60
MERIDEN INSURANCE AGENCY INC 46 E Main tel BE 5-4493—See Back Cover
SALESKI PHILIP T 62½ E Main tel BE 5-2321—See opp inside Front Cover
SQUIRE W H CO INC 204 Colony tel BE 5-1614—See back edge
WILLIAMS JOHN F AGENCY 18 Church tel BE 5-4081—See Front Cover

*INSURANCE—LIFE

CITY SAVINGS BANK OF MERIDEN (Savings Bank) 14 W Main near traffic tower tel BE 5-1601—See p 44

Insurance—Life—continued

GARDNER-KIRBY CORP THE 33 Colony tel BE 5-9295—See Front Cover and side lines

SQUIRE W H CO INC 204 Colony tel BE 5-1614—See back edge

***INSURANCE ADVISORS**

SQUIRE W H CO INC 204 Colony tel BE 5-1614—See back edge

INSURANCE AGENTS

Bailey Norbert (B5) 42½ E Main
Biestek Frederick A 45 Grant
Brown Merwin B 89 E Main
Budd Arthur Co Real Estate & Insurance 215 E Main
Budd Lewis E Real Estate and Insurance 42 Colony
Carabetta Robert J 83 Barberry la
Castelow Milton M 10 High School av
City Real Estate & Insurance Inc (general) (B7) 95 E Main
Danaher Laurence J 51 Parker av
Deptula Walter E 89 E Main
DeWolf's Agency 91 Kensington av
DiPersio J Agency The (10) 29 Colony
Dowling Francis J 14½ Church
Ellis Joseph F 488 E Main
Evans David H 758 Yale av
Ferrigno Joseph R 189 W Main
GARDNER-KIRBY CORP THE (general) 33 Colony tel BE 5-9295—See Front Cover and side lines
Hasburg Charles H 35 Colony
Havens John J 620 W Main
Hems Florence E (7) 37 W Main
HOWES FOR HOUSES 18 Church tel BE 5-5797—See side lines
HOWES & GEARING INC 135 Colony tel BE 5-7908—See p 60
Hutchinson Earle O (313) 69 E Main
Kelly Joseph M (gen) 41 Cottage
Kimball Richard H 89 E Main
Kirkby Ernest Insurance Agency 447 Broad
Kreminski John P 89 E Main
Kuta Mathew P 201 Williams
Laurence Michael J 409 Wall
LUFFEY HERBERT E Luffey Insuranc Agency representative of Nationwide 796 E Main tel BE 7-4576 —See side lines
LUFFEY INSURANCE AGENCY (Nationwide) 796 E Main tel BE 7-4576—See side lines
Malkin Insurance Agency Inc 213 Evansville av SM
MALONEY FRANCIS AGENCY INC (general) (202) 3 Colony
McKennan Insurance & Accounting Agency 224 Maple av
McKennan John E 224 Maple av
MERIDEN INSURANCE AGENCY INC (general) 46 E Main tel BE 5-4493—See Back Cover
Mills Edward L 23 Church
MILLS F CO THE (general) 16 Church tel BE 5-7070—See p 60
Neligon Thomas J 240 E Main
O'Brien James P (general) 240 E Main
Orr Gordon D 59 Parkside
Page & Pardee Inc (general) 240 E Main
Petruzelo Joseph P 12 Pratt
Phipps Ross Co The 430 Broad
Pierson Charles (4) 62½ E Main
REMY INSURANCE AGENCY (general) 303 E Main tel BE 5-1334—See p 61
Ridley Francis I 169 Broad
Roy Rowland J 796 E Main
SALESKI PHILIP T (general) 62½ E Main tel BE 5-2321—See opp inside Front Cover
Schmidt Fred A Agency 113 Main SM
SCHWARTZ EDWARD D (general) (203) 30 Colony tel BE 5-2245
Sehl T R Insurance Agency The 430 Broad
SQUIRE W H CO INC (general) 204 Colony tel BE 5-1614—See back edge
Stagon John R (2d fl) 62½ E Main
Starbuck Donald O 14½ Church
Stone Insurance Agency Inc 39 Butler
Swedock's Joe Real Estate 77 Oak
Tino Paul F 281 New Hanover av
Travelers Agency Inc 620 W Main
Walsh William F (217) 30 Colony
WEST JOHN H 89 E Main tels BE 5-3331 BE 7-2351—See p 76
West John H Associates 89 E Main
WILLIAMS JOHN F AGENCY (general) 18 Church tel BE 5-4081—See Front Cover
Wusterbarth John E Agency 169 Broad

INSURANCE COMPANIES

Hancock John Mutual Life Insurance Co (201) 30 Colony
Massachusetts Mutual Life Insurance (217) 30 Colony
Metropolitan Life Insurance Co 357 E Main
NATIONWIDE INSURANCE COMPANIES Herbert E Luffey representative 796 E Main tel BE 7-4576 —See side lines
Nationwide Insurance Companies 12 Pratt
Northwestern Mutual Life Insurance Co (313) 69 E Main
Pacific of New York Group (305) 3 Colony

INTERIOR DECORATORS

Salanita Frank J 555 S Curtis

*INVESTIGATIONS

CREDIT BUREAU OF CENTRAL CONNECTICUT INC (reporting service) 141 Colony tel BE 5-5727

INVESTMENT BANKERS

FAHNESTOCK & CO (205) 30 Colony tel BE 5-5708—See p 46
PUTNAM & CO 19 Church tel BE 7-8405—See p 48
Rybeck William H & Co (1-2) 16 W Main
SCRANTON CHARLES W & CO Meriden Area customers call Enterprise 2900 209 Church New Haven—See p 47

INVESTMENT COUNSEL

Investors Diversified Services Inc 97 Barberry la
Reeves Herbert J 14½ Church

*INVESTMENT SECURITIES

PUTNAM & CO 19 Church tel BE 7-8405—See p 48
SCRANTON CHARLES W & CO Meriden Area customers call Enterprise 2900 209 Church New Haven tel MA 4-0171—See p 47

*INVESTMENTS

MERIDEN PERMANENT SAVINGS AND LOAN ASSN 61 Colony tel BE 5-4414—See Front Cover and p 79

*IRON FOUNDERS

(See also Foundries)
PARKER CHARLES CO THE (non ferrous) office 50 Hanover tel BE 5-6365—See p 65

JEWELERS—RETAIL

(See also Watch and Jewelry Repairers)
Baillargeon Wilfred E Jr 159 Hobart
CLEMENTS JEWELERS INC 24 E Main and 3 State tel BE 5-1200
DeBaise Jewelers 48 W Main
Elliott's Inc 28 W Main
Hayek Charles J Inc 62 W Main
Highway Rock & Gem Shop 1230 N Broad
Michaels Jewelers 17 Colony
Myron's 34 E Main

JEWELRY MFRS

Napier Co The 74 Cambridge

*JIGS AND FIXTURES

MERIDEN TOOL WORKS INC 285 Colony tel BE 5-3389—See p 69

JUNK DEALERS

Cohen Michael & Son Inc 97 Court
Gordon H Inc 291 Center
Gordon Harry Gracey n NHRR
Grossman J & Son Inc 45 N George
Schreiner Joseph C 185 State
Wilder M & Son 44 Mill

JUSTICES OF THE PEACE

(Meriden Justices of the Peace whose addresses could be obtained from personal canvass)

Rosenthal Edward M (302) 3 Colony
Sargent Wayne W 25 Woodlawn ter
Tonkonow Sherman M (312) 69 E Main

*KITCHEN CABINETS

SELIGMAN M & SONS INC (Youngstown) 35 Pratt tel BE 5-3377—See p 75

*LABOR ORGANIZATIONS

(See Associations Clubs and Societies)

LABORATORIES

Baldwin Clinical Laboratory 71 Lowe av

*LADDERS

TRECO PAINT STORE 464 Pratt tel BE 7-1961—See p 73

*LADIES TAILORS

(See Dressmakers)

LAMP MFRS

Hill F W Co 381 E Main
Kiss Lamp Co Inc 1241 E Main

LAMP SHADES—MFRS

Cunette Art Shop 790 Old Colony rd
Marguerite Studio The 1151 E Main

*LAND DEVELOPMENT

SCARANO CONSTRUCTION INC Gracey tel BE 5-9000—See insert opp Contents Page and front edge

LANDSCAPE GARDENERS

Davino Joseph 39 Lewis av
Faricelli John A 14 Broadvale ct
Iwanicki Theodore W 143 Finch av
LeGendre Carlton P 474 Gravel
Logozzo Robert E 39 Meriden av
Meriden Landscape Co 642 Pomeroy av

LAUNDRIES

Bailey's Domestic Laundry & Dry Cleaners 134 Hanover
Hall Hour Laundry 295 Cook av
Kwik-Way Washeteria 196 Pratt
Laundry Miss The 93 Main SM
Meriden Industrial Laundry 54 Capitol av
Meriden Laundromat 264 E Main
O'Loughlin's Laundry Inc rear 137 Atkins
Speed Queen Laundry 198 Grove
WHITE WAY LAUNDRY branch 517 Broad tel BE 5-7579

LAUNDRIES — SELF SERVICE

Artkop's Self Service Launder-Rite 512 Center
Cedar Launderama 3 Cedar
Home Service Center 163 Broad
Rood's Self Service Laundromat 431 W Main
Sunny Wash Coin Laundry 706 E Main

CHINESE

Chin's Hand Laundry 52 Grove

LAWN MOWER REPAIRERS

Meriden Mower & Engine Service 720 Old Colony rd

LAWYERS

Aubrey Alfred B (4) 29 Colony
Bohan L Stewart (314) 69 E Main
Comiskey William G 194-196 E Main
Danaher Cornelius J 51 Parker av
Danaher Francis R 51 Parker av
Danaher & Danaher 51 Parker av
DeFrances Guy R 89 E Main
Dice Bohan and Hitt (314) 69 E Main
Dice Richard A (314) 69 E Main
Dorsey Donald T (28) 97 E Main
Fordiani Alfred L Jr (1-10-11-12) 34½ E Main
Frank Herbert A 13 S Colony
Galotti Joseph R 24 Shadycrest rd
Greenblatt Morton H (108) 43½ Colony
Griglun Thomas B 89 E Main
Griglun & DeFrances 89 E Main
Harris Frederick S (6-8) 29 Colony
Harris Gordon H 194-196 E Main
Hitt Fred A (314) 69 E Main
Iodice Frank P (217) 30 Colony
Jacobs William A (202) 69 E Main
Larsen Kenneth R 35 Colony
Luby Robert M (3-5) 16 W Main
Luby & Olson (3-5) 16 W Main
Lukens Ralph D 64½ E Main
Mark William I 42½ E Main
McGoldrick George E 92 E Main
McMahon Rodney J (B11) 95 E Main
Noonan Comiskey Shea & Harris 194-196 E Main
Noonan Joseph F 194 E Main
O'Brien Denis T Jr (1-10-11-12) 34½ E Main
O'Brien and Fordiani (1-10-11-12) 34½ E Main
Olson Gary O (3-5) 16 W Main
Papandrea John F 257 W Main
Patrucco Joseph P 39 Butler
Pulaski Andrew F 94 E Main
Rosenthal Edward M (302) 3 Colony
Sargent Wayne W (1-2) 97 E Main
Schwartz Selig 30 Colony
Shea William T 194-196 E Main
Solomon Alan M (310) 3 Colony
Somers Lewis J (201) 65 E Main
Stremlau William M 35 Colony
Stremlau & Larsen 35 Colony
Tonkonow Sherman M (312) 69 E Main
Ullman James M S (202) 69 E Main
Vecchiolla Frank L (204) 30 Colony
Warren Harrison C 965 E Main
Whalen John E 632 E Main
Zalenski Joseph L (9-10) 97 E Main
Zempsky Benjamin R 42½ E Main

LETTER SHOPS

Circulation Services Inc 812 Old Colony rd
New England Multi-Service (5) 137 Colony

*LETTERING

SAVITEER MEMORIAL WORKS 731 N Colony rd Wallingford tel Wallingford CO 9-4002—See p 70

LIBRARIES

(See also Contents Page)

CITY DIRECTORY LIBRARY 270 Orange New Haven Conn—See inside Front Cover
Curtis Memorial Library 175 E Main and 145-149 W Main

*LIFE INSURANCE

LUFFEY INSURANCE AGENCY (Nationwide) 796 E Main tel BE 7-4576—See side lines

LIGHT HEAT AND POWER COMPANIES

Connecticut Light & Power Co The 39-41 W Main

LIGHTING EQUIPMENT—MFRS

MILLER COMPANY THE 99 and 200 Center tel BE 5-4474—See p 66

BOYD ROBERTS WALTER S. FLINT Insurance Agency, Inc.
Real Estate-Rentals BOYD ROBERTS, Pres.-Treas.
170 CABOT ST. Tel. WA 2-0786 Res. 45 NEPTUNE ST. Tel. WA 2-2511

DAVE AND POP'S SERVICE STATION 295 Cabot tel WA 2-9707—See p 38
DePiero's Esso Service 474 Rantoul
Dexter Hiram M 78 Cabot
G & W Service Station 112 Elliott
Hannibal Auto Sales Service Station 362 Rantoul
Harrington's Service Station 25 Cabot
Hull E Parker 41 Enon
Interstate 7 Cabot
Keefe's Gulf Station 137 Dodge
L & R Sunoco Station 44 Enon
Leclerc Joseph M 119 Bridge
Lou's Service Center 104½ Cabot
Mac's Atlantic Service Station State hwy Rte 128
Mills Paul G 453 Essex
Montserrat Service Station 191 Essex
Monty's Service Station 586 Cabot
Paul's Shell Service Station 418 Cabot
Prides Farms Service Center 642 Hale PC
Rial Side Service Station 83 Bridge
Smith Al Service Station 90 River
Stockton's Atlantic Station 174 Rantoul
Terzakis Bros 112 Rantoul
Treem's Jenney Station 131 Brimbal av
Walsh John F 144½ Hale
Walsh's Gulf Service 111-115 Cabot
Watson's Cities Service 18 Lothrop
White Joseph E 44 Dodge

***General Contractors**

PATTI ANTHONY 35 Pond tel WA 2-1260 res tel WA 2-4184—See Front Cover

---

General Merchandise

Country Store The 1 Oak BF

Gift Shops

Appleseed's Johnny Inc 54 Dodge
BARTER BROTHERS INC 228 Cabot tel WA 2-4086 —See Front Cover
Beverly Farms Exchange 29 West BF

CAMPBELL FUNERAL SERVICE
65 CABOT STREET
Telephone Beverly WA 2-1113
CHARLES E. CAMPBELL FRANK T. CAMPBELL

BEVERLY EVENING TIMES
Serving the Merchants of Beverly and the North Shore Since 1893

Borah's Broadway and Rantoul
Dot's Curio Shop 297 Rantoul
Knick-Knack-Nook 265A Rantoul
LOW'S DANIEL IN SALEM 231 Essex Salem tel PI 5-0535—See p 51

Golf Clubs and Courses

Wenham Golf Club Inc (office) (10) 173 Cabot

Golf Practice Ranges

Ocean Breeze Miniature Golf Course 242 Elliott

***Granite and Marble Workers**
(See Monumental Work)

***Gravel Roofers**
(See Roofers)

Greeting Cards

Friendly Shop The 262 Cabot
Hannah Shop The 196 Cabot

Grinding and Sharpening

North Shore Grinding Service 3 Story av

Grocers—Retail

Acciavatti's Market 14 Davis
Adler's Market 123 Hale
Balboni's Market 396 Cabot
Bridge Street I G A 127 Bridge
Burke Concetta A Mrs 24 Cabot
Butler Thomas 17 Kernwood Heights
Butts Variety Store 29 Bartlett
Elm Farm Foods Co 206 Cabot
Fassett's Market 579 Essex
First National Stores Inc 416 Cabot
Gloria Food Distributors 268 Rantoul
Govoni Henry L 139 Dodge
Govoni's Super Market 317 Cabot
Great Atlantic & Pacific Tea Co 377 Cabot and 11 West BF
Henry's Super Market 588 Cabot

For any form of Insurance call

FORNESS & MORGAN, INC.

BEVERLY SAVINGS BANK Bldg. Tel. WA 2-0885

FUEL OIL
COAL . . . COKE
OIL HEATING EQUIPMENT
Tel. WA 2-7111 OR PI 4-5500
PICKERING
SINCE 1838

Kennedy's & Co Inc 258 Cabot
Kent Merton F 14 Burton av
Lido Market 261 Rantoul
Mancinni Pasqualena Mrs 238 Rantoul
Marshall's Super Market Inc 33 Enon
Mill's Super Mart 453 Essex
Pisani's Market Inc 122-124 Rantoul
Plummer's Store 157-159 Essex
Snyder's Market 68 Cabot
Star Market Co 65 Dodge
West Dane Grocery Store 34 W Dane
Whitehead's Variety 371 Cabot

Grocers—Wholesale

North Shore Wholesale Grocery Co 60 River

***Guide Publishers—City**

PRICE & LEE CO THE (Arrow) 270 Orange New Haven Conn—See opp Title Page

---

***Hairdressers**

(See Beauty Shops)

Halls

Cove Community Center 19 E Corning
Ebinger Hall 305 Hale
G A R Hall 8 Dane
Knights of Columbus Hall 655 Hale BF

***Hardware—Builders**

GOVE LUMBER CO THE 80 Colon tel WA 2-0921 —See p 53

Hardware Dealers—Retail

Burton's Hardware 30 West BF
Carl's Hardware & Paint Supply Co 118 Cabot
North Beverly Hardware & Shell Station Inc 7 Dodge
Rantoul Hardware 311 Rantoul
WINER BROS INC 190-198 Rantoul tel WA 2-2300 —See p 49
ZINA GOODELL CORP 217 Cabot tel WA 2-4460—See p 49

***Hay and Straw Dealers**

(See Feed Dealers)

Hearing Aids

DELANEY APOTHECARY INC THE (Zenith) 207 Cabot tel WA 2-2245—See p 47

DEL-WEST, Inc. *Heating—Air Conditioning*
Joseph A. DeLorenzo, Pres. Treas. **Custom Sheet Metal Work**
RESIDENTIAL — INDUSTRIAL — COMMERCIAL
13 ELLIOTT ST. Tel. WA 2-4119 BEVERLY, MASS.

Heat Treating (Steel)

Simmons Heat Treating Co 100 Park

Heating Apparatus and Appliances

BOOMA-BREED INC (Timken) 12 Pine Swampscott call LY 2-1580 PI 4-4211 or Enterprise 5728 no charge—See top lines and p 58
Burner Supply Co Inc (whol) 364 Rantoul
LYMAN H GUY CO INC (retail) 109 Colon tel WA 2-2450—See p 60
Waverly Heating Supply Co 117-119 Elliott

***Heating Contractors**

CHADWICK ORREN C 1 Knight rd Manchester tel JA 6-1161—See p 60
LYMAN H GUY CO INC 109 Colon tel WA 2-2450—See p 60
RUSSO BROS—PLUMBERS INC 142 Rantoul tel WA 2-7011—See p 61

***Heating Engineers**

HERSEY LEE OIL CO INC 114 Elliott tel WA 2-1464 night tel WA 2-6705—See foot lines

---

***Heating Supplies**

DELANDE'S SUPPLY CO INC (wholesale & retail) 22 New Derby Salem tels PI 4-2608 PI 4-2609—See insert opp Beverly Alphabetical Directory

---

Heating and Ventilating—Contractors

Corelli & Co 15 Gage and 262 Rantoul
DEL-WEST INC 13 Elliott tel WA 2-4119—See top lines
Gas Heating Inc 24 Cabot
General Heating Co 79 Corning
GOLDBERG SAM AND SON INC 428 Rantoul garage 426 do tel WA 2-6400—See p 59
HERSEY LEE OIL CO INC 114 Elliott tel WA 2-1464 night tel WA 2-6705—See foot lines
Josselin A J & Son 29 Cabot
PICKERING GEORGE W COMPANY 287 Cabot tel WA 2-7111 and 211 Derby Salem tel PI 4-5500—See top lines
West Engineering 18 West BF

Hobby Shops

Community Hobby Shop 509 Rantoul

BURSAW OIL CORPORATION
FUEL OIL and OIL HEATING EQUIPMENT
COLONIAL ROAD, SALEM PI 4-4200

***Home Builders**

FOSTER NORMAN C 2 Boden tel WA 2-6632—See p 45
HATCH WILLIAM J INC 2 Goodyear tel WA 2-1014—See p 46
ROBB C S CO INC 25 Wilson tel WA 2-4673—See p 46

***Home Improvement Loans**

SALEM FIVE CENTS SAVINGS BANK Main Office 210 Essex Salem tel PI 4-4330—branch offices: Vinnin Sq (Vinnin Square Shopping Center) 11 State rd Highland Office (Elm Farm Shopping Area) 424 Essex Hamilton Wenham Office 2 Bay rd S Hamilton—See p 42

Home Improvements

Knight Home Modernization Center 274 Cabot

Hospitals and Dispensaries

Beverly Hospital Herrick c Heather

Hotels

Bond Hotel Inc 9 Park
Greycroft Inn 68 Dane
Park Hotel 146 Rantoul

Household Appliance Repairers

Automatic Appliance Service 649 Cabot

Household Appliances—Dealers

G & E Appliance Center 100½ Cabot
LEE & OSBORN INC 197-201 Washington Salem tel PI 4-0761—See Back Cover
Quinn John J & Co 87-89 Elliott

Ice Cream Dealers

Balboni's Home Made Ice Cream 398 Cabot
Beverly Dairy Queen 479 Cabot
Porter Farm 106 Bridge

LEE HERSEY OIL CO.
Headquarters For WALTHAM Heating & Cooling
114 ELLIOTT ST. BEVERLY, MASS.
TEL. WA 2-1464 - NIGHT TEL. WA 2-6705

BEVERLY EVENING TIMES
Serving the Merchants of Beverly and the North Shore Since 1893

Ice Cream Mfrs

Mister Softee 10 Russell

Ice Dealers—Retail

BEVERLY ICE CO (and wholesale) 232 Essex tel WA 2-0080—See top edge

WRIGHT ERNEST & ERNEST B 24 Odell av tels WA 2-0764 and WA 2-7730—See foot lines

---

Importers

Importing Precision Tools & Gauges 223 Essex

***Industrial Machinery Mfrs**

UNITED SHOE MACHINERY CORPORATION 181-231 Elliott office 140 Federal Boston Mass —See p 57

***Insurance—Automobile**

DONOVAN JOSEPH F X 269 Cabot tel WA 2-7200 res tel WA 2-4245—See p 51

FLINT WALTER S INSURANCE AGENCY INC 170 Cabot tel WA 2-0786—See top lines

FORNESS & MORGAN INC (8-9-10) 173 Cabot tel WA 2-0885—See foot lines and p 62

***Insurance—Fire**

DONOVAN JOSEPH F X 269 Cabot tel WA 2-7200 res tel WA 2-4245—See p 51

FLINT WALTER S INSURANCE AGENCY INC 170 Cabot tel WA 2-0786—See top lines

FORNESS & MORGAN INC (8-9-10) 173 Cabot tel WA 2-0885—See foot lines and p 62

***Insurance—General**

FLINT WALTER S INSURANCE AGENCY INC 170 Cabot tel WA 2-0786—See top lines

FORTUNATO PETER F 64 Dane tel WA 2-3611—See Front Cover

SIMON WILLIAM M 48 Beckford tel WA 2-0086—See p 61

The Quality Press of Beverly, Inc.
COMMERCIAL PRINTING — LETTERPRESS & OFFSET
25 SCHOOL STREET
BEVERLY, MASS. TELS. WA 2-0700 & 922-2400

McQUEENY'S ELECTRICAL CONTRACTORS
Tel. WA 2-0674 ELLIS SQUARE, BEVERLY, MASS.

***Insurance—Life**

BEVERLY SAVINGS BANK (Savings Bank) 175 Cabot tel WA 7-0333—See front edge
FLINT WALTER S INSURANCE AGENCY INC 170 Cabot tel WA 2-0786—See top lines
FORNESS & MORGAN INC (8-9-10) 173 Cabot tel WA 2-0885—See foot lines and p 62

Insurance Adjusters

Anchor Adjustment Bureau Inc (8) 221 Cabot

Insurance Agents

Archer Clement C 271 Cabot
AUGER INSURANCE AGENCY INC (General) Mill and Margin Salem tel PI 5-3300—See p 49
Burke Joseph P Insurance Agency (11) 173 Cabot
Cameron Frank H Insurance Agency 87 Lovett
Carpenter William E Insurance Agency 32 Ocean
Castle's Insurance Agency 50 Elliott
Crowell Insurance Agency 25 Raymond av
DONOVAN JOSEPH F X (general) 269 Cabot tel WA 2-7200 res tel WA 2-4245—See p 51
Finn James A Insurance Agency 9 Abbott
FLINT WALTER S INSURANCE AGENCY INC (general) 170 Cabot tel WA 2-0786—See top lines
FORNESS & MORGAN INC (general) (8-9-10) 173 Cabot tel WA 2-0885—See foot lines and p 62
FORTUNATO PETER F 64 Dane tel WA 2-3611—See Front Cover
Hayes Stanley G Insurance Agency—Realtor (general) 9 Broadway
LEE FRASER & PATCH INC (general) (3-4) 234 Cabot tel WA 2-2330—See Front Cover and p 63
LEONARD ELLA R INSURANCE AGENCY 206 Bridge tels WA 2-0252 and WA 2-6343—See p 63
LEWIS CLARK & BROWN—INSURANCE AGENCY (general) 275 Cabot (Enter from Knowlton) tel WA 2-4630—See Back Cover and p 63
Macaulay Ruth C Mrs 157 Cabot

Greenlaw Electric Co. 7½ and 9 WALLIS ST. Telephone WA 2-0336
HOUSE AND FACTORY
LIGHTING, POWER and HEATING INSTALLATION
● Over 50 Years of Experience Guarantee You the Best of Service ●

TIMKEN
Silent Automatic
BOOMA - BREED, INC.
OVER 25 YEARS
OF DEPENDABLE SERVICE
TIMKEN Rotary Burners
FUEL OILS
Safe-Comfortable
OIL HEAT
LY 2-1580, PI 4-4211 or Enterprise 5728 No Charge

MIKULSKI STANLEY J 38 Monument Wenham tel HO 8-1900—See Front Cover
Nickerson-McPherson Insurance Agency Inc 157 Cabot
Olson Phillip R (2d fl) 7 Thorndike
Ray Leslie S Jr 131 Dodge
SIHPOL TED C (5) 221 Cabot tel WA 2-1206—See top lines and bottom edge
Sterling Insurance Agency Inc 9 Broadway
THOMPSON HARRY AGENCY (202) 7 Summer Manchester tel JA 6-1431—See p 62

***Insurance Brokers**

AUGER INSURANCE AGENCY INC Mill and Margin Salem tel PI 5-3300—See p 49

Insurance Companies

Franklin Life Insurance Co (6) 275 Cabot
HOLYOKE MUTUAL FIRE INSURANCE COMPANY 39 Norman Salem tel PI 4-6123—See p 50
Metropolitan Life Insurance Co 303 Cabot

***Insurance Companies—Fire**

HOLYOKE MUTUAL FIRE INSURANCE COMPANY 39 Norman Salem tel PI 4-6123—See p 50

Interior Decorators

Johnson Lloyd I 4 Grace

Investment Bankers

Ebsen Arthur C (21-22) 222 Cabot

Iron and Steel Work

Beverly Body & Iron Works 122 Park

Jewelers—Retail

Cameo Jewelry Co 302 Rantoul
Desjardins Jewelers Inc 219 Cabot
LeBel Jewelers Inc 252 Cabot
LOW'S DANIEL IN SALEM 231 Salem Essex tel PI 5-0535—See p 51

***Job Printers**
(See Printers)

***Junior Colleges**

ENDICOTT JUNIOR COLLEGE 376 Hale tel WA 7-0585—See p 45

BOYD ROBERTS WALTER S. FLINT Insurance Agency, Inc.
Real Estate-Rentals BOYD ROBERTS, Pres.-Treas.
170 CABOT ST. Tel. WA 2-0786 Res. 45 NEPTUNE ST. Tel. WA 2-2511

Junk Dealers

Casper's Junk Co 25 Creek
Mondano John F 43 County Way
Veteran Salvage 287 Rantoul

Kennels

Crikora Kennels 91 Hart BF

*Kitchen Sinks

DELANDE'S SUPPLY CO INC 22 New Derby Salem tels PI 4-2608 PI 4-2609—See insert opp Beverly Alphabetical Directory

*Labor Unions

(See also Associations Clubs and Societies)

UNITED ELECTRICAL RADIO & MACHINE WORKERS OF AMERICA LOCAL 271 401 Rantoul business office 37 Roundy tel WA 2-3441—See p 52

Laboratories

Bon-De Electronic Laboratories Inc (Electronic) 363 Rantoul

Landscape Architects

Porter Isabelle DeC 840 Hale BF

Landscape Gardeners

Gambale Alfonso L 27 Leech
Rossi Louis 113 Corning

*Landscaping

PATTI ANTHONY 35 Pond tel WA 2-1260 res tel WA 2-4184—See Front Cover

Laundries

Cabot Laundromat 402 Cabot
Hammond's Self Service Laundry 8 Bow
Mac's Laundry Service 4 Munroe
SALEM LAUNDRY CO 380 Cabot and 71 Lafayette Salem tel PI 4-1340—See p 53
Wade's Laundry 37 Enon

CAMPBELL FUNERAL SERVICE
65 CABOT STREET
Telephone Beverly WA 2-1113
CHARLES E. CAMPBELL FRANK T. CAMPBELL

BEVERLY EVENING TIMES
Serving the Merchants of Beverly and the North Shore Since 1893

Laundries—Chinese

Lam James T G 306 Cabot
Lee Sam 275 Rantoul

Laundries—Self Serve

Speed Wash 91 Cabot
Thrif-T Speed Wash 285D Cabot
Yankee Thrift Laundries 502 Rantoul

Lawyers

Altshuler Jack L 4 Essex
Birstine Elena L 5 Pleasant
Cagan Sara Stern Mrs (12) 222 Cabot
Cagan Saul J (12) 222 Cabot
Cagan & Cagan (11-12-12A) 222 Cabot
Chansky George H 157 Cabot
Cicchetti Albert M (4) 153 Cabot
Duane Lawrence E (10 and 11) 221 Cabot
Emery Arthur L 9½ Wallis
Feder Herman W 265 Cabot
Glovsky Abraham (6-12-17) 173 Cabot
Glovsky Bertram (6-12-17) 173 Cabot
Glovsky C Henry (6-12-17) 173 Cabot
GLOVSKY & GLOVSKY (6-12-13-14-15-16-17) 173 Cabot tel WA 2-5000
Joslin Carl V 9 Broadway
Julian Raymond W (8) 234 Cabot
KELLEHER JOHN C JR 12 Broadway tel WA 2-0077—See top edge
Lederman Benjamin 269A Cabot
Minton Francis J (12) 173 Cabot
Murch Leroy C (10) 173 Cabot
Murphy Arthur A 12 Broadway
Murphy James A 12 Broadway
Pashby Albert F 21 Radcliff rd
Pierce Carl 265 Cabot
Resnick Paul 143 Cabot
Simon Moses I 9½ Wallis
Toll Morris 2 Oceanside dr

Leather Finishers

Beverly Leather Finishing Inc 115 Park
Kent & Smith Inc 221 Rantoul

MORGAN & DOUGLAS
—REALTORS—
BEVERLY SAVINGS BANK Bldg. Tel. WA 2-0885

SPOFFORD & BAKER
REAL ESTATE
162 Main Street HO 8-4488 Wenham

Leather Dealers

Shore Joseph 13 Hale pk

Leather Mfrs

Erickson F C Co 221 Rantoul

Libraries

(See also Contents Page)

Beverly Farms Library 24 Vine BF
Beverly Public Library 32 Essex
CITY DIRECTORY LIBRARY 270 Orange New Haven Conn—See opp Title Page

***Life Insurance—Savings Bank**

SALEM FIVE CENTS SAVINGS BANK Main Office 210 Essex Salem tel PI 4-4330—branch offices: Vinnin Sq (Vinnin Square Shopping Center) 11 State rd Highland Office (Elm Farm Shopping Area) 424 Essex Hamilton Wenham Office 2 Bay rd S Hamilton—See p 42

Lighting Equipment Dealers

Essex Lighting Service 21 Crestline cir

***Lighting Fixtures**

DELANDE'S SUPPLY CO INC 22 New Derby Salem tels PI 4-2608 PI 4-2609—See insert opp Beverly Alphabetical Directory

***Lime Plaster and Cement**

(See Building Materials and Supplies)

Linoleums

North Shore Linoleum Co 262A-264 Cabot

Liquor Dealers—Retail

Beverly Beverage Co Inc 317 Rantoul
Beverly Market 384 Cabot
Beverly Package Store Inc 100 Cabot
Cabot Street Liquor Mart 285-285A Cabot
Depot Package Store 11 Enon

ERNEST & ERNEST B. WRIGHT
FUEL OILS - BURNER INSTALLATION and SERVICE
TEL. WA 2-0764 ICE CUBES TEL. WA 2-7730
OUR TRUCKS SERVE YOU DAILY - Office and Res. 24 Odell Ave., Beverly

TED C. SIHPOL
REAL ESTATE AND INSURANCE
YOUR FRIENDLY BROKER
221 CABOT ST. TEL. WA 2-1206 BEVERLY

L & G Package Store Inc 380B Cabot
Notar's Liquor Store 37 West BF
Simpson's Inc 52½ Bridge

Livery Stables

Pine Tree Stock Farm rear 122 Hart BF

Loans

CAPE ANN BANK & TRUST CO Main Office 154 Main Gloucester tel 31 Mobile Branch Grant Circle Gloucester Manchester Office 25 Union Manchester tel JA 6-4994—See Front Cover

Finance Associates of Beverly Inc 263 Cabot

IPSWICH SAVINGS BANK 23 Market Ipswich tel EL 6-2971—See p 43

MERCHANTS-WARREN NATIONAL BANK OF SALEM 253 Essex Salem tel PI 4-3800 and 17 Peabody sq Peabody North Shore Shopping Center (Andover st entrance) Peabody—See p 43

NAUMKEAG TRUST COMPANY 217 Essex Salem Drive-Up Branch 24 Central Salem tel PI 4-0080 —See p 43

***Loans—Mortgage**

BEVERLY SAVINGS BANK 175 Cabot tel WA 7-0333—See front edge

BEVERLY TRUST COMPANY Main Office 165 Cabot tel WA 2-1024—Consumer Credit Dept 167 Cabot — Branch Offices 721 Hale — Beverly Farms —Shopping Center off Walnut rd—S Hamilton—325 Broadway—Lynnfield—See p 41

SALEM FIVE CENTS SAVINGS BANK Main Office 210 Essex Salem tel PI 4-4330—branch offices: Vinnin Sq (Vinnin Square Shopping Center) 11 State rd Highland Office (Elm Farm Shopping Area) 424 Essex Hamilton Wenham Office 2 Bay rd S Hamilton—See p 42

***Loans—Real Estate**

BEVERLY TRUST COMPANY Main Office 165 Cabot tel WA 2-1024—Consumer Credit Dept 167 Cabot — Branch Offices 721 Hale — Beverly Farms— Shopping Center off Walnut rd —S Hamilton—325 Broadway—Lynnfield—See p 41

Lumber—Retail

Beverly Lumber Mart Inc 107 Brimbal av
Cann Russell W 35 Pratt av
GOVE LUMBER CO THE 80 Colon tel WA 2-0921 —See p 53
Keiver O O Lumber Corp 82 River
Knight Samuel Sons Co 82 River
Means Lumber Co 253-259 Rantoul
PUTNAM CALVIN LUMBER CO 128 Liberty Danvers tels SP 4-5600 & SP 4-5601—See p 44

Lumber—Used

Sillivan Building Wrecking Co 63 Federal

Machine Shops

Normand Products rear 202 Rantoul

Machinery Dealers

Carlman Sales 51 Park
Gurnard Manufacturing Co Inc Airport rd
Marton Equipment Inc 200 Rantoul
Maverick Box Machinery Co 51-53 Park

Machinery Dealers—Textile Machinery

O'Neil T R & Co Inc 223 Rantoul

Machinery Dealers—Used

Machinery-Rebuilders Inc 51-53 Park

Machinery Mfrs

Aulson Tanning Machinery Co 58 Rantoul
Post Machinery Company Div of Reid Bros Co Inc 140 Elliott
Reid Bros Co Inc 140 Elliott

Machinists

Heath C G Co 7 Salem rd S
North Shore Machine Co Inc 109 Park

---

*Machinists—Experimental

SPENCER & AYLWARD INC MICROWAVE SPECIALISTS 135 Cabot tels WA 2-1300 and WA 2-1301—See p 56

Mail Order Houses

Davis Charles R Associates 117 Hart BF

---

*Manicures

(See Barber Shops and Beauty Shops)

BEVERLY EVENING TIMES
Serving the Merchants of Beverly and the North Shore Since 1893

Manufacturers Agents

Dinnerman Joseph 13 Palmer rd
Kelly William T (electronic) 77 Lovett
Morgan Charles T Co 21 Lothrop
Young Robert G 5A Ober

***Map Publishers—City**

PRICE & LEE CO THE (Arrow) 270 Orange New Haven Conn—See opp Title Page

---

Marine Supplies

Beverly Marine Basin 15 Water
Marine Radio-Telephone Service Inc 1 Water
Richard's Marina Inc 11 Cabot

***Mason Contractors**

(See also Contractors—Mason)

PATTI ANTHONY 35 Pond tel WA 2-1260 res tel WA 2-4184—See Front Cover

---

***Masons' Supplies**

(See Building Materials)

Meats—Retail

Art's Meat Market 166 Cabot
Bowman's 280C Cabot
Butcher Shop The 279 Cabot
First National Stores Inc 416 Cabot
Leibovitz William 77 Elliott
McCarthy Irving 9 Linden av
Rantoul Cash Market 298 Rantoul
Ricci's Market Inc 346-348 Rantoul

***Mechanics' Tools**

WATERS & BROWN 57-59 Washington c Church Salem tels PI 4-1007 & PI 4-1008—See p 48

***Men's Furnishings—Retail**

(See Clothing—Men's)

***Metal Hydrides—Mfrs**

METAL HYDRIDES INCORPORATED 8-24 Congress tel WA 2-1875—See p 54

***Microwave Components—Mfrs**

SPENCER & AYLWARD INC MICROWAVE SPECIALISTS 135 Cabot tels WA 2-1300 and WA 2-1301—See p 56

Microwave Equipment Mfrs

Amerac Inc Dunham rd

***Microwave Products—Mfrs**

BOMAC LABORATORIES INC Salem rd c Route 128 tel WA 2-6000—See p 56

Milk Dealers—Retail

Chandler Milk Co 141 Balch

CHERRY HILL FARM 131 Conant tel WA 2-0026—See p 58

LAROE & BURR INC 14 King ter tel WA 2-2768—See p 58

***Millwork**

PUTNAM CALVIN LUMBER CO 128 Liberty Danvers tels SP 4-5600 & SP 4-5601—See p 44

Monumental Work

Abate A & Sons 416-418 Rantoul

***Mortgage Loans**

(See also Loans)

BEVERLY CO-OPERATIVE BANK 254 Cabot tels WA 2-0857-8-9—See Back Cover and p 39

BEVERLY NATIONAL BANK 240 Cabot tel WA 2-2100—See back edge and p 40

BEVERLY SAVINGS BANK 174 Cabot tel WA 7-0333—See front edge

BEVERLY TRUST COMPANY Main Office 165 Cabot tel WA 2-1024—Consumer Credit Dept 167 Cabot — Branch Offices 721 Hale — Beverly Farms—Shopping Center off Walnut rd—S Hamilton—325 Broadway—Lynnfield—See p 41

CAPE ANN SAVINGS BANK 109 Main Gloucester tel Gloucester 246—See p 42

ROGER CONANT CO-OPERATIVE BANK 256 Essex Salem tel PI 5-1124—See p 42

SALEM CO-OPERATIVE BANK 71 Washington Salem tel PI 4-5450—See p 44

SALEM FIVE CENTS SAVINGS BANK Main Office 210 Essex Salem tel PI 4-4330—branch offices: Vinnin Sq (Vinnin Square Shopping Center) 11 State rd Highland Office (Elm Farm Shopping Area) 424 Essex Hamilton Wenham Office 2 Bay rd S Hamilton—See p 42

SIMON WILLIAM A 48 Beckford tel WA 2-0086—See p 61

***Morticians**

LEE & MOODY FUNERAL HOME 9 Dane tel WA 2-0153—See insert opp Beverly Alphabetical Directory and back edge

Motels

Abdo Motel 325 Cabot

---

*Multiple Listing Service

DONOVAN JOSEPH F X 269 Cabot tel WA 2-7200 res tel WA 2-4245—See p 51

SIHPOL TED CO (5) 221 Cabot tel WA 2-1206—See top lines and bottom edge

---

Museums

Balch John House 448 Cabot
Hale House The 39 Hale

Music Dealers—Sheet

Hayes Music Store 250½ Cabot

Music Teachers

Bradstreet Cora S (piano) 59 County Way
Davekos Nicoletta (piano) (3d fl) 156 Cabot
Eramo Accordion School 102 Elliott
Gladding Katherine A (piano) rear 10 Winthrop av
McNair Murray (3) 156 Cabot
Rossi Lena M (piano) 280 Hale
Smart Edna C Mrs (piano-organ) 6 Highland av
Stanton Paul F (piano) (2) 156 Cabot
Taylor Berle N Mrs (vocal) (3d fl) 156 Cabot
Wiggin Dorothy Hoffcke (voice) (3d fl) 156 Cabot

Musical Merchandise Dealers

Beverly Music Co 12½ Bow
Slaven's Musical Note 505 Rantoul

News Dealers—Wholesale

North Shore News Co Inc 31 Park

---

*Newspaper Publishers

TIMES PUBLISHING CORPORATION 108-116 Cabot tel WA 2-1234—See top lines

---

Newspapers

BEVERLY EVENING TIMES Times Publishing Corporation Publishers (daily) 108-116 Cabot tel WA 2-1234—See top lines

---

*Night Depository

BEVERLY TRUST COMPANY Main Office 165 Cabot tel WA 2-1024—Consumer Credit Dept 167 Cabot — Branch Offices 721 Hale — Beverly Farms—Shopping Center off Walnut rd—S Hamilton—325 Broadway—Lynnfield—See p 41

BOYD ROBERTS WALTER S. FLINT Insurance Agency, Inc.
Real Estate-Rentals BOYD ROBERTS, Pres.-Treas.
170 CABOT ST. Tel. WA 2-0786 Res. 45 NEPTUNE ST. Tel. WA 2-2511

Notaries Public

(See also Lawyers)

(Beverly Notaries whose addresses could be obtained from personal canvass and available for work as such)

Astolfi C Mary Mrs 3 Frankwood av
Axelrod Frederick 5 Dondi rd
Bick Raymond P 43 Bow
Burgess W Wallace 401 Rantoul
Cagan Sara Stern Mrs (12) 222 Cabot
Cagan Saul J (12) 222 Cabot
Chansky George H 157 Cabot
Cicchetti Albert M (4) 153 Cabot
Cole John C 165 Cabot
Colley Margaret S Mrs 417 Elliott
Corning Reid H 165 Cabot
Curry John T 43 Bow
Dallas Mima S (12) 173 Cabot
Donovan Joseph F X 269 Cabot
Duane Lawrence E (11) 221 Cabot
Durkee Joan L 269A Cabot
Emery Arthur L 9½ Wallis
Feder Herman W 265 Cabot
Flaxer David J 434 Rantoul
Flinn Joan M Mrs 498 Elliott
Glovsky Abraham (12) 173 Cabot
Glovsky Bertram (12) 173 Cabot
Glovsky C Henry (12) 173 Cabot
Gounaris Margarita G (12) 173 Cabot
Gove Robert H 80 Colon
Joslin Carl V 9 Broadway
Julian Raymond W (8) 234 Cabot
Kanter Oscar J 7 Rantoul
Kelleher John C Jr 12 Broadway
Lederman Benjamin 269A Cabot
Leonard Ralph L 206 Bridge
McPherson James R 157 Cabot
Merrill George W Monument sq and 10 Summer
Minton Francis J (12) 173 Cabot
MORGAN LESLIE (8) 173 Cabot tel WA 2-0885—
See foot lines and p 62
Murch Leroy C (10) 173 Cabot
Murphy James A 12 Broadway

CAMPBELL FUNERAL SERVICE
65 CABOT STREET
Telephone Beverly WA 2-1113
CHARLES E. CAMPBELL FRANK T. CAMPBELL

BEVERLY EVENING TIMES
Serving the Merchants of Beverly and the North Shore Since 1893

Nielsen Viggo H 9 Bass River rd
Pagnotti Gertrude M 9½ Wallis
Resnick Paul 143 Cabot
ROBERTS BOYD 170 Cabot tel WA 2-0786 res tel WA 2-2511—See top lines
Ruggeri Mary M Mrs 712 Cabot
SIHPOL THEODORE C (5) 221 Cabot tel WA 2-1206 —See top lines and bottom edge
Tate Lawson F 721 Hale BF
Toll Morris 2 Oceanside dr
Wigglesworth Thomas 719 Hale BF

Novelties—Retail

North Shore Novelty Co 16 Porter ter

Nurserymen

D'Ambrosio Faustino M 323½ Elliott

Nurses—Graduate and Practical

Addonizio Grace Mrs 27½ Wellman
Alexander Anne V 21 New Balch
Allardice Gladys Mrs 19 Mill
Amesbury Constance V 35 Brackenbury la
Andrews Helen E Mrs 485 Essex
Angers Alice R Mrs 340 Elliott
Armstrong Marion Mrs 32 Central
Arnold Helen L Mrs 13 Herrick
Barry Julia 27 Eastern av
Bemis Helen M Mrs 289A Cabot
Brotchie Virginia A Mrs 179 Essex
Cahill Bertha A 11 Central
Cloutman Nora M Mrs 13 Goodwin rd BF
Coletti Eleanor A Mrs 10 Oceanside dr
Corning Florence P Mrs 245 E Lothrop
DePasquale Gloria M 34 Beckford
Dooling Connie E Mrs 7 Bisson
Earley Emma C Mrs 8 Lanthorn la
Foote Elizabeth M 251 Dodge
Geele Dorothy I off 45 West BF
Gillies Margaret A Mrs 161 Essex
Gray Alice M 108 Corning
Gregory Mabel B Mrs 128 Essex
Griffin Vera B (33) 15 Ives

For any form of Insurance call

FORNESS & MORGAN, INC.

BEVERLY SAVINGS BANK Bldg. Tel. WA 2-0885

FUEL OIL
COAL . . . COKE
OIL HEATING EQUIPMENT
Tel. WA 2-7111 OR PI 4-5500
PICKERING
SINCE 1838

Hadley Sarah F Mrs 17 Devon av
Hall Doris B Mrs 43 Washington
Hersey Margaret A Mrs 13 Colonial rd
Higby M Louise Mrs 340 Essex
Johnson Marianne I Mrs 7 Longview dr
LaMarca Arline S Mrs 13 Beckford
Lewis Lorraine P 31 Grant
Lewis Marion D Mrs 10 Sohier rd
Lomas Ethel M Mrs 9 Lincoln
Low Nettie L Mrs 145 E Lothrop
Manning Emma E Mrs 20 Thorndike
McHugh Mary B Mrs 4 Bates Park av
Merry Edna I Mrs 98 Corning
Noonan Natalie W Mrs 15 Devon av
O'Shea Alma R Mrs 33 Beckford
Overberg Elizabeth Mrs 50 Sturtevant
Ray I Hilma Mrs 38 Glidden
Richards Grace W Mrs 35 Thorndike
Richardson Marilyn J Mrs 7 Pinewood av
Rogers Lillian H Mrs 41 Chipman rd
Rollins Hazel B Mrs 67 Essex
Saunders Pearley E Mrs 10 Odell av
Scoglio Mary G 17 Ames
Shay Julie K Mrs 210 Hart BF
Sheperdson Effie L Mrs 72 Dane
Simms Martha A 506 Hale PC
Spiridigliozzi Mary K 24 Hart BF
Staples Frances D 15 Lenox
Steinfeld Alma P rear 360 Cabot
Sterner S Helen Mrs 639 Essex
Sturk Helen M 43 Federal
Thomas Doris E 11 Garden
Tirrell Dorothy Mrs (39) 15 Ives
Trefry Mary H Mrs 7 Munroe
Tucker Vina M Mrs 64 Dodge
Waggott Ethel E Mrs 4 Endicott
Walters Lillian Mrs (10) 106 Cabot
Warren Ann L Mrs 8 Nelson av
Welch Sarah C Mrs 21 Kernwood Heights
Wheeler Cleo A Mrs 35 Broadway
White Marjorie C Mrs 12 Walcott rd
Whitney Nancy Mrs 5 Cogswell av
Woodberry Ellen L Mrs 28 Essex
Young J Charlotte Mrs 24 Warren

Nurses' Registry

Essex South Registry for Nurses 70 Lovett

***Nursing Homes**
(See Convalescent Homes)

Office Supplies and Equipment

Moody L B Co Inc 220 Rantoul
Multisort Corp 135 Cabot

***Offset Printing**

QUALITY PRESS OF BEVERLY INC THE 25 School tels WA 2-0700 922-2400—See foot lines

---

***Oil Boilers and Furnaces—Sales and Service**

GIRDLER FUEL CORP main office 170 Cabot tel WA 2-2480—See p 59
PICKERING GEORGE W COMPANY 287 Cabot tel WA 2-7111 and 211 Derby Salem tel PI 4-5500 —See top lines

---

***Oil Burner Installation and Service**

WRIGHT ERNEST & ERNEST B 24 Odell av tels WA 2-0764 and WA 2-7730—See foot lines

---

***Oil Burner Service**
(See Oil Burners—Sales and Service)

Oil Burners—Sales and Service

BOOMA-BREED INC (Timken) 12 Pine Swampscott call LY 2-1580 PI 4-4211 or Enterprise 5728 no charge—See top lines and p 58
Briggs Fuel Co 394 Rantoul
BURSAW OIL CORP (Esso) office Colonial rd Salem tel PI 4-4200—See Back Cover and top lines
GIRDLER FUEL CORP main office 170 Cabot tel WA 2-2480—See p 59
GOLDBERG SAM AND SON INC 428 Rantoul garage 426 do tel WA 2-6400—See p 59
HERSEY LEE OIL CO INC 114 Elliott tel WA 2-1464 night tel WA 2-6705—See foot lines
Johnson Burton U 193 E Lothrop
PICKERING GEORGE W COMPANY 287 Cabot tel WA 2-7111 and 211 Derby Salem tel PI 4-5500 —See top lines
Stevens William H Jr 10 River
Sullivan Arnold F 28 Railroad av

***Oil Dealers**

PICKERING GEORGE W COMPANY 287 Cabot tel WA 2-7111 and 211 Derby Salem tel PI 4-5500 —See top lines

---

Oils and Lubricants—Dealers
(See also Gasoline Stations and Fuel Oil)

Shore Sales Co (whol) 56-58 River
Townsend Oil Co Inc 87 Haskell BF

BURSAW OIL CORPORATION
FUEL OIL and OIL HEATING EQUIPMENT
COLONIAL ROAD, SALEM PI 4-4200

***Optical Components—Mfrs**

NELSON ENGINEERING INC 123 Brimbal av tel WA 2-4546—See p 55

Opticians—Retail

Davis James D 7 Thorndike

Optometrists

Clark Frank Weston 12 Washington
Margolis Samuel L 263 Cabot
Muir J Vernon 296 Cabot
Myerson Marvin S 151 Cabot
Rimington Elton H (4) 221 Cabot

***Package Stores**

(See Liquor Dealers)

Paint—Retail

Atlas Paint & Electric Supply 137 Cabot
Beverly Paint & Wallpaper Co 278B Cabot
Sherwin-Williams Co 232 Cabot
WATERS & BROWN 57-59 Washington cor Church Salem tels PI 4-1007 & PI 4-1008—See p 48
WINER BROS INC 190-198 Rantoul tel WA 2-2300 —See p 49
ZINA GOODELL CORP 217 Cabot tel WA 2-4460—See p 49

Painters and Decorators

Baker O M Co 19 Mulberry
Barry Edmund F 165 E Lothrop
Beaulieu Charles P 7 Judson
Burnham George E 569 Cabot
DiPalma John 5 Hill
Ellsworth Vernon F Hillcrest rd BF
Harkins John F 457 Rantoul
Landergren Harold G 610 Cabot
Mason William H 130 Essex
McElhinney James J Jr 34 Hart BF
Monahan John J 390 Cabot
Nolan William R Jr off Hemlock BF

LEE HERSEY OIL CO.
Headquarters For WALTHAM Heating & Cooling
114 ELLIOTT ST. BEVERLY, MASS.
TEL. WA 2-1464 - NIGHT TEL. WA 2-6705

BEVERLY EVENING TIMES
Serving the Merchants of Beverly and the North Shore Since 1893

O'HARA P F ESTATE 284 Cabot tel WA 2-1599—See p 59
Perkins James P 645 Hale BF
Raymond C E & Son 11 Auburn rd shop 14½ Roundy
Scott Jacob 6 Russell
Sharrock William Jr 16 Pierce av
Talbot William J 19 Woodbury

***Painters' Supplies**

O'HARA P F ESTATE 284 Cabot tel WA 2-1599—See p 59

Paper Dealers

Banner Paper Supply Co 18 Summit av

***Paper Hangers**

(See Painters and Decorators)

***Paper Hangings**

(See Wall Paper)

***Paper Stock**

(See Junk Dealers)

Parks and Playgrounds

Balch Playground 424 Cabot
Bessie Baker Playground rear 373 Cabot
Cave Playground 221 E Lothrop
David S Lynch Park 55 Ober
Earle Wardell Park 7 Brimbal av and 204 Essex
Edward C Herlihy Memorial Playground 1-23 Livingstone av
Henry J Dix Park 758 Hale BF and 77½ Haskell BF
North Beverly Little League Park 40 Conant
Obear Park ft of Livingstone av
Odell Park 15 Park
Percy F Lyons Park 93 Lothrop
Sally Milligan Park 90 Cross la
Ward 4 Playground 5 Boden and 30 Cross

***Parochial Schools**

(See Schools and Colleges)

***Pastries**

KLINK'S BAKERY 192 Cabot tel WA 2-1743—See p 38

McQUEENY'S ELECTRICAL CONTRACTORS
Tel. WA 2-0674 ELLIS SQUARE, BEVERLY, MASS

Patent Attorneys

Perrotta Maxwell J 12 Broadway

Pattern Makers

Beverly Pattern Works (2d fl) 202 Rantoul
Santin Engineering Inc 59 Park

Pawnbrokers

Sterman Jacob 350 Rantoul

Pet Supplies

Dog Caterers 503 Rantoul

Photographers

Herbert Studio 28½ Charnock
Lowry Laurence R (aerial) (9) 234 Cabot
Mar-Vel Studio 504 Rantoul
Vaughan's Studio 21 Vestry
William Charles of Beverly 155 Cabot

Physicians and Surgeons

Albert Samuel M 25 Hale
Alt Richard E 1 Monument sq
Bixby Frank E 1 Monument sq
Box Leonard F 39 Broadway
Brodsky Erwin 376 Cabot
Carpenter A Alden 1 Monument sq
Collins J Richard 73 Lothrop
Commette Joseph P 1 Monument sq
Dorsey William R 24 Abbott
Dove David 24 Hale
Fenn George K 24 Abbott
Fine Jacob H 150 Dodge
Frei Max Herrick
Garry John 1 Monument sq
Gemmellaro Salvatore P 8 Thorndike
Goodman Melvin J 1 Monument sq
Grush Herman B 366 Cabot
Herrick Philip D 1 Monument sq
Hill Allen 24 Abbott
Johnson Peer P 1 Monument sq
Kelley Henry J 25 Broadway
Lizio Benjamin F 6 Atlantic av
MacDonald Alexander S Jr 24 Abbott
Maiuzzo Anthony M 15 Broadway
Murphy Daniel F 336 Cabot
Parkhurst Albert E 1 Monument sq
Peterson Norvell L Webster av BF
Risley Thomas S 1 Monument sq

TIMKEN
Silent Automatic
BOOMA-BREED, INC.
OVER 25 YEARS
OF DEPENDABLE SERVICE
TIMKEN Rotary Burners
FUEL OILS
Safe-Comfortable
OIL HEAT
LY 2-1580, PI 4-4211 or Enterprise 5728 No Charge

Ross Curtis F 24 Abbott
Rowell Russell J Herrick c Heather
Scott David H 7 Thorndike
Senecal Alphonse L 1 Monument sq
Todd Barnard P 1 Monument sq
Webster Frederick A (2) 221 Cabot
Woodworth Clyde R 1 Monument sq

Physicians' and Hospital Supplies

ROPES DRUG COMPANY INC 188-190 Cabot tel WA 2-1020—See p 47

Physiotherapists

Anderson Edward Jr 58 Hillside av
Murphy Joan K Mrs 36 Longmeadow rd

Piers Docks and Wharves

Foster's Wharf 36 Water
Pink Door Lobster House Wharf 49 Water

***Pipe Cut To Sketch**

DELANDE'S SUPPLY CO INC 22 New Derby Salem tels PI 4-2608 PI 4-2609—See insert opp Beverly Alphabetical Directory

---

***Plastering Contractors**

PATTI ANTHONY 35 Pond tel WA 2-1260 res tel WA 2-4184—See Front Cover

---

Plastic Products Mfrs

Decoron Plastics Inc 95 Rantoul

Plumbers

Baginski Henry F 33 Lothrop
Callahan A J & Son Inc 721 Hale BF
Desmarais David A 52 Bridge
Grant Albert E 17 Somerset av
Guidara Orlando 8 Eisenhower av
Katz Michael 25 Clifton av
LYMAN H GUY CO INC 109 Colon tel WA 2-2450 —See p 60
Milliken Frank S Jr 13 Dearborn av
Murphy's Plumbing and Heating 237 E Lothrop
Nelson Robert T 158 Bridge
O'Brien Peter P 10 Oak BF
RUSSO BROS—PLUMBERS INC 142 Rantoul tel WA 2-7011—See p 61

BOYD ROBERTS WALTER S. FLINT Insurance Agency, Inc.
Real Estate-Rentals BOYD ROBERTS, Pres.-Treas.
170 CABOT ST. Tel. WA 2-0786 Res. 45 NEPTUNE ST. Tel. WA 2-2511

***Plumbing Contractors**

CHADWICK ORREN C 1 Knight rd Manchester tel JA 6-1161—See p 60

RUSSO BROS—PLUMBERS INC 142 Rantoul tel WA 2-7011—See p 61

Plumbing Supplies

DELANDE'S SUPPLY CO INC (wholesale & retail) 22 New Derby Salem tels PI 4-2608 PI 4-2609—See insert opp Beverly Alphabetical Directory

---

Poultry Dealers

Appleton William Poultry Farm 316 Essex

***Power Tools**

ZINA GOODELL CORP 217 Cabot tel WA 2-4460—See p 49

Printers—Book and Commercial

Broadway Print Shop Inc 38 Cabot
Colonial Press 25 Cox ct
Mae-Hal Press 335 Rantoul
QUALITY PRESS OF BEVERLY INC THE 25 School tels WA 2-0700 922-2400—See foot lines
"Systems" Incorporated 38 Cabot
Wedding Printers The 45 Broadway
Wilkscraft Creative Printing (2d fl) 363 Rantoul

Produce Dealers—Retail

North Beverly Gardens 497 Cabot

Psychologists

Goldfield Frances N Mrs 24 Abbott

Publishers

PRICE & LEE CO THE (city directories guides and maps) 270 Orange New Haven Conn—See opp Title Page

---

***Publishers—Newspaper**

TIMES PUBLISHING CORPORATION 108-116 Cabot tel WA 2-1234—See top lines

CAMPBELL FUNERAL SERVICE
65 CABOT STREET
Telephone Beverly WA 2-1113
CHARLES E. CAMPBELL FRANK T. CAMPBELL

BEVERLY EVENING TIMES
Serving the Merchants of Beverly and the North Shore Since 1893

Radiator Repairing—Automobile

McNeil W H & Son 232 Rantoul

Radio Sets—Sales and Service

LEE & OSBORN INC 197-201 Washington Salem tel PI 4-0761—See Back Cover

---

Radio and Television Repairers

Scanlon Radio & Television Service 159 E Lothrop

Railroads

Boston & Maine Railroad Station passenger stations 184 Essex Park Oak BF and freight depot Park

---

***Range Oil**
(See Fuel Oil)

Reading Rooms
(See also Libraries)

Christian Science Reading Room 5 Briscoe

Real Estate

Archer Clement C 271 Cabot
Astolfi Realtors 3 Frankwood av
Benedict & Worthen Inc 80 Cabot
Boardman T Dennie 22 Oak BF
BRADLEY R M & CO INC 56 West BF tel WA 7-0470 main office 250 Boylston Boston tel COpley 7-5010
Burke Joseph P Insurance Agency (11) 173 Cabot
Castle's Realty Co 50 Elliott
Cray William T 641 Hale PC
Daley Henry H 9 Abbott
Desjardins Real Estate 10 Home
DONOVAN JOSEPH F X 269 Cabot tel WA 2-7200 res tel WA 2-4245—See p 51
Fortunato Gertrude M Mrs 64 Dane
FORTUNATO PETER F 64 Dane tel WA 2-3611—See Front Cover
Goldberg Realty 55 Pierson
Hayes Stanley G Insurance Agency—Realtor 9 Broadway

MORGAN & DOUGLAS
—REALTORS—
BEVERLY SAVINGS BANK Bldg. Tel. WA 2-0885

SPOFFORD & BAKER
REAL ESTATE
162 Main Street HO 8-4488 Wenham

Homes Inc 384A Cabot
Horne Associates 8 West BF
KELLEHER JOHN C JR (associate Morgan & Douglas) (8-9-10) 173 Cabot tel WA 2-0885—See top edge
Leonard Ralph L & Son 206 Bridge
Lepore Don Company The (3) 221 Cabot
Meridian Heights Corp 324 Cabot
MIKULSKI STANLEY J 38 Monument Wenham tel HO 8-1900—See Front Cover
Montserrat Development Corp 324 Cabot
MORGAN & DOUGLAS (8-9-10) 173 Cabot tel WA 2-0885—See foot lines and p 62
Nielsen Viggo H 9 Bass River rd
Paglia Anthony J 31 Lyman
Patch Lunn & Cole (3) 234 Cabot
ROBERTIE WILLIAM G (1) 15 Walnut rd SH tel 468-2854—See Front Cover
ROBERTS BOYD 170 Cabot tel WA 2-0786 res tel WA 2-2511—See top lines
Santamaria Thomas 4 Oceanside dr
SIHPOL TED C (5) 221 Cabot tel WA 2-1206—See top lines and bottom edge
SIMON WILLIAM M 48 Beckford tel WA 2-0086—See p 61
Smith Edwin A 12 Pickman rd
STERLING LESTER O & ASSOCIATES 9 Broadway tel 927-0681 res tel 922-0590—See p 62
Sterman Real Estate 35 Bow
Taylor George L 614 Cabot
THOMPSON HARRY AGENCY (202) 7 Summer Manchester tel JA 6-1431—See p 62
TOWER BENJAMIN C REALTOR 719 Hale Beverly Farms tel WA 2-1000—See p 61
Upham's The 129 Dodge
WARREN PAUL REAL ESTATE 3 Dodge tel WA 2-5534—See p 62

***Real Estate—Suburban Properties**

SIHPOL TED C (5) 221 Cabot tel WA 2-1206—See top lines and bottom edge
WARREN PAUL REAL ESTATE 3 Dodge tel WA 2-5534—See p 62

***Real Estate Leases**

ROBERTIE WILLIAM G (1) 15 Walnut rd SH tel 468-2854—See Front Cover

TED C. SIHPOL
REAL ESTATE AND INSURANCE
YOUR FRIENDLY BROKER
221 CABOT ST. TEL. WA 2-1206 BEVERLY

***Real Estate Mortgages**

ROBERTIE WILLIAM G (1) 15 Walnut rd SH tel 468-2854—See Front Cover

---

Real Estate Owners and Dealers

Kanter Realty Trust 7 Rantoul

***Realtors**

BRADLEY R M & CO INC 56 West BF tel WA 7-0470 main office 250 Boylston Boston tel COpley 7-5010

DONOVAN JOSEPH F X 269 Cabot tel WA 2-7200 res tel WA 2-4245—See p 51

LEONARD RALPH L & SON 206 Bridge tels WA 2-0252 and WA 2-6343—See p 63

LEWIS CLARK & BROWN—REALTORS 275 Cabot (Enter from Knowlton) tel WA 2-4630—See Back Cover and p 63

MIKULSKI STANLEY J 38 Monument Wenham tel HO 8-1900—See Front Cover

MORGAN & DOUGLAS (8-9-10) 173 Cabot tel WA 2-0885—See foot lines and p 62

SIHPOL TED C (5) 221 Cabot tel WA 2-1206—See top lines and bottom edge

STERLING LESTER O & ASSOCIATES 9 Broadway tel 927-0681 res tel 922-0590—See p 62

TOWER BENJAMIN C REALTOR 719 Hale Beverly Farms tel WA 2-1000—See p 61

***Registered Checks**

BEVERLY CO-OPERATIVE BANK 254 Cabot tels WA 2-0857-8-9—See Back Cover and p 39

***Rentals**

ROBERTS BOYD 170 Cabot tel WA 2-0786 res tel WA 2-2511—See top lines

---

***Research and Development**

BOMAC LABORATORIES INC Salem rd c Route 128 tel WA 2-6000—See p 56

Rest Homes

Briscoe Rest Home 17 Briscoe
Pinedale Rest Home 19 Beckford
Trask Rest Home 3 Lenox

Restaurants

B & E Restaurant 724 Hale BF
Betty's Lunch 496½ Cabot
Beverly Diner Miss 386 Cabot
Cabot Restaurant 150 Cabot
Capri Restaurant 139 Cabot
Carbone's Lunch 208 Rantoul
Chinaland 48 Dodge
Colonial Cafe Inc 306B Cabot
Colonial Diner 4 Cabot
Commodore Restaurant Inc The 45 Enon
Doghouse The 104 Bridge
Domand Mary's Restaurant & Lounge 374 Rantoul
Dom's Ocean Breeze 244 Elliott
Dreamland Cafe Inc 90 Rantoul
Driftwood The 24 West BF
Freddie's Restaurant 357 Rantoul
Joe's Lunch 105 Rantoul
Joe's Pizza's 507 Rantoul
John's Restaurant 446 Rantoul
Johnson Howard D Co State hwy Rte 128
Kyser's Lunch 307 Rantoul
Laffy's Sandwich Shoppe 13 Enon
Lena's Submarine Sandwich Shoppe 342 Rantoul
Liberty Lunch Inc 129 Cabot
Lighthouse Cafe 278 Rantoul
Mario's Spaghetti House 91 Elliott
Maxie's Lunch 392 Cabot
Napoli Pizzeria 294A Cabot
North Beverly Coffee Shop 1 Dodge
North Shore Restaurant Inc 104 Cabot
Old Glover Wharf 1 Water
Petro's Cocktail Lounge 83 Elliott
Post Office Diner 188 Rantoul
Rantoul Cafe Inc 116 Rantoul
Roma Gardens 404-404A Cabot
Rose Restaurant The 136 Rantoul
Sandy's Lounge 54 Cabot
Sharpy's Sea Breeze Inc 122 Lothrop
Sid's Donuts 442 Rantoul
Ted's Restaurant Inc 256 Cabot
Tunipoo Inn 8 Vine BF
Twombly's Lunch 81 Elliott
Venetian Cafe 258 Rantoul

Riding Academies

Horse Hill Farm Preston pl BF
Silver Star Stables rear 90 Preston pl BF

Roofers

Mulligan J P Roofing Co 29 Federal
Shea Roofing Co 30 Echo av
Villanti Roofing Co Inc 24 Neptune

BEVERLY EVENING TIMES
Serving the Merchants of Beverly and the North Shore Since 1893

Rubber Goods—Mfrs

Diaphragm Industries Inc 102 Rantoul

Rubber Goods—Wholesale

COR-NIX RUBBER CO INC (and Retail) 278 Cabot tels WA 2-2404 and WA 2-2405—See p 63

***Rubber Tires and Repairs**

(See Tire Dealers and Repairers)

***Rug Cleaning and Shampooing**

SALEM LAUNDRY CO 380 Cabot and 71 Lafayette Salem tel PI 4-1340—See p 53

Safe Deposit Vaults

BEVERLY NATIONAL BANK 240 Cabot tel WA 2-2100—See back edge and p 40

BEVERLY TRUST COMPANY Main Office 165 Cabot tel WA 2-1024—Consumer Credit Dept 167 Cabot — Branch Offices 721 Hale — Beverly Farms—Shopping Center off Walnut rd—S Hamilton—325 Broadway—Lynnfield—See p 41

CAPE ANN BANK & TRUST CO Main Office 154 Main Gloucester tel 31 Mobile Branch Grant Circle Gloucester Manchester Office 25 Union Manchester tel JA 6-4994—See Front Cover

Sand and Gravel Dealers

BEVERLY ICE CO 232 Essex tel WA 2-0080—See top edge

Beverly Sand and Gravel Co 17 Roundy

***Sanitariums**

(See Convalescent Homes and Rest Homes)

Sash Windows Doors and Trim

Roco Door & Window Co 40½ Enon

***Savings Accounts—Commercial Banks**

BEVERLY NATIONAL BANK 240 Cabot tel WA 2-2100—See back edge and p 40

BEVERLY TRUST COMPANY Main Office 165 Cabot tel WA 2-1024—Consumer Credit Dept 167 Cabot — Branch Offices 721 Hale — Beverly Farms—Shopping Center off Walnut rd—S Hamilton —325 Broadway—Lynnfield—See p 41

***Savings Bank Life Insurance**

BEVERLY SAVINGS BANK 175 Cabot tel WA 7-0333—See front edge

DANVERS SAVINGS BANK 1 Conant Danvers tel SP 4-3400—See p 43

***Savings Banks**

(Banks for Savings Only)

(See also Banks and Trust Companies)

BEVERLY SAVINGS BANK 175 Cabot tel WA 7-0333—See front edge

CAPE ANN SAVINGS BANK 109 Main Gloucester tel Gloucester 246—See p 42

DANVERS SAVINGS BANK 1 Conant Danvers tel SP 4-3400—See p 43

IPSWICH SAVINGS BANK 23 Market Ipswich tel EL 6-2971—See p 43

SALEM FIVE CENTS SAVINGS BANK Main Office 210 Essex Salem tel PI 4-4330—branch offices: Vinnin Sq (Vinnin Square Shopping Center) 11 State rd Highland Office (Elm Farm Shopping Area) 424 Essex Hamilton Wenham Office 2 Bay rd So Hamilton—See p 42

***Savings Departments—Commercial Banks**

CAPE ANN BANK & TRUST CO Main Office 154 Main Gloucester tel 31 Mobile Branch Grant Circle Gloucester Manchester Office 25 Union Manchester tel JA 6-4994—See Front Cover

---

***Savings and Co-operative Banks**

BEVERLY CO-OPERATIVE BANK 254 Cabot tels WA 2-0857-8-9—See Back Cover and p 39

ROGER CONANT CO-OPERATIVE BANK 256 Essex Salem tel PI 5-1124—See p 42

SALEM CO-OPERATIVE BANK 71 Washington Salem tel PI 4-5450—See p 44

Schools and Colleges

Beverly School for the Deaf 6 Echo av

ENDICOTT JUNIOR COLLEGE 376 Hale tel WA 7-0585—See p 45

Mount Vernon School (private) Foster

North Atlantic Airways Inc Airport rd

St John the Evangelist Parochial School 111 New Balch

St Margaret's School 668 Hale BF

St Mary's School 13 Chapman

Seaside School The 126 Lothrop

Shore Country Day School 545 Cabot

Toddlers' Town Kindergarten 18 Dane

Secretarial Service

Torrey Madeleine R 28 Mulberry

Sewing Machine Dealers

Porter Robert E 291 Cabot

Sheet Metal Products Mfrs

Utility Metal Products Co Inc 117-119 Elliott

Sheet Metal Workers

Comfort Engineering Co 5 Edwards
DEL-WEST INC 13 Elliott tel WA 2-4119—See top lines
Packard & Barter Co 27 River

Shoe Dealers—Retail

Hubbard's Shoe Store 154 Cabot

Shoe Machinery Mfrs

UNITED SHOE MACHINERY CORPORATION 181-231 Elliott office 140 Federal Boston Mass —See p 57

Shoe Mfrs

Bell D H & G H 221 Rantoul
Goldway Shoe Co 103-105 Rantoul

Shoe Repairers

Cabot Shoe Repair 296A Cabot
Champion Shoe Repair 384A Cabot
Christopher Shoe Repairing 142 Cabot
Elliott Shoe Repairing 95 Elliott
Furnari Louis 265 Rantoul
Modern Shoe Repair 25 West BF
Quality Shoe Repairing 321 Cabot
Rial Side Shoe Repair 118½ Bridge

Shoe Shiners

Moutsopoulos Savas 201 Cabot

Shopping Centers

Beverly Plaza 63 Dodge

Shopping Services

Greenstein Anne Mrs 47 Sohier rd

Sign Painters and Mfrs

McCabe Hugh Jr 18 Lexington dr
Sangster Carl D 105 Cabot

Silversmiths

Sharrock Joseph L 210 Common la

BOYD ROBERTS WALTER S. FLINT Insurance Agency, Inc.
Real Estate-Rentals BOYD ROBERTS, Pres.-Treas.
170 CABOT ST. Tel. WA 2-0786 Res. 45 NEPTUNE ST. Tel. WA 2-2511

***Slate Roofers**
(See Roofers)

Slipper Mfrs
Esquire Slipper & Footwear Mfg Co Inc (3d fl) 97 Rantoul

***Societies**
(See Associations Clubs and Societies)

Sporting Goods—Retail
Wally's Ski Shop 232 Hale

Sporting Goods—Wholesale
COR-NIX RUBBER CO INC (and Retail) 278 Cabot tels WA 2-2404 and WA 2-2405—See p 63

***Spraying and Pruning**
DODGE ASSOCIATES INC THE 268 Wenham tel HO 8-1711 and Reservation rd Andover Mass tel GR 5-0841—See p 64

Stationers—Retail
McCarthy's Stationers 146 Cabot

***Steam Fitters**
(See Heating and Ventilating—Plumbers)

***Steam Fitters' Supplies**
(See Plumbing Supplies)

***Steam and Hot Water Heating**
(See Heating and Ventilating—Contractors)

***Stone Masons—Contractors**
PATTI ANTHONY 35 Pond tel WA 2-1260 res tel WA 2-4184—See Front Cover

***Storage Warehouses**
Beverly Storage Warehouse rear 145 Hale

CAMPBELL FUNERAL SERVICE
65 CABOT STREET
Telephone Beverly WA 2-1113
CHARLES E. CAMPBELL **FRANK T. CAMPBELL**

BEVERLY EVENING TIMES
Serving the Merchants of Beverly and the North Shore Since 1893

Tailors

Barron Abraham N 7 Wallis

Tank Mfrs

Federal Tank & Equipment Co 78 Water

Taxicab Service

Red's Taxi Service Inc 4 Essex
Sterman's Taxi Co Inc 10 Park

***Tea and Coffee—Retail**

(See Grocers—Retail)

Teachers

Wise Harold W 117 Valley BF

Telegraph and Telephone Companies

New England Tel & Tel Co 5-7 Washington
Western Union Telegraph Co 5 Broadway

Telephone Answering Service

TELEPHONE ANSWERING SERVICE OF BEVERLY AND DANVERS 41 Longmeadow rd tels WA 2-4900 and SP 4-4600—See p 64

***Television Repairing**

(See Radio and Television Repairing)

Television Sets—Sales and Service

Dettorre Television 393 Rantoul
Don's TV Service 11 Cole
Lawrence Television Service 87 Kernwood av
LEE & OSBORN INC 197-120 Washington Salem tel PI 4-0761—See Back Cover

Theatres

Loews E M Fine Arts Theatre 13 Wallis
North Shore Music Theatre Inc off Dunham rd
Ware Theatre 286 Cabot

***Tile Contractors**

PATTI ANTHONY 35 Pond tel WA 2-1260 res tel WA 2-4184—See Front Cover

For any form of Insurance call

FORNESS & MORGAN, INC.

BEVERLY SAVINGS BANK Bldg. Tel. WA 2-0885

FUEL OIL
COAL . . . COKE
OIL HEATING EQUIPMENT
Tel. WA 2-7111 OR PI 4-5500
PICKERING
SINCE 1838

***Tin Copper and Sheet Iron Workers**
(See Sheet Metal Workers)

Tire Dealers and Repairers

DAVE AND POP'S SERVICE STATION (and batteries) 295 Cabot tel WA 2-9707—See p 38
Silva Tire Depot Inc 383 Cabot

***Title Searchers—Real Estate**

ROBERTIE WILLIAM G (1) 15 Walnut rd SH tel 468-2854—See Front Cover

---

Tool Mfrs

Standley Bros Machine Co Inc 96 Park

Tourists' Homes

Cove House 264 Hale
Powers Guest Home 515 Cabot

Toys and Games—Mfrs

American Toy Products Co 97 Rantoul

Travel Bureaus

Travel Inc 281 Cabot

***Tree Experts**

DODGE ASSOCIATES INC THE 268 Main Wenham tel HO 8-1711 and Reservation rd Andover Mass tel GR 5-0841—See p 64

Tree Surgery

Bartlett F A Tree Expert Co The 640 Hale PC
DODGE ASSOCIATES INC THE 268 Main Wenham tel HO 8-1711 and Reservation rd Andover Mass tel GR 5-0841—See p 64
Henderson & Herndon Tree Co Inc 9 Story av
Locale Tree Company 2 Cole
S & S Tree Service Hart BF

***Trench Digging**

THOMPSON ARTHUR F & SON 14 Cole tels WA 2-1910 and WA 2-8118—See p 46

DEL-WEST, Inc. *Heating—Air Conditioning*
Joseph A. DeLorenzo, Pres. Treas. **Custom Sheet Metal Work**
RESIDENTIAL — INDUSTRIAL — COMMERCIAL
13 ELLIOTT ST. Tel. WA 2-4119 BEVERLY, MASS.

Trucking
(See also Expressing)

Brady J J & Sons 29 West BF
Central Express 9 Agate
Hentschel Max P 44 Kernwood av
Hentschel Paul A 23 Kernwood av
Jackman John Jr 32 Budleigh av
Melei Rudolph V 16 Tyler rd
R C M Transportation Co 5 Coolidge av
Ricci's Express 13 Roundy
Spear E Co 5 Cox ct
Trowt's Moving & Express Co Inc 331 Cabot
Weeden William E 34 Rantoul

***Tubes—Electronic—Mfrs**

BOMAC LABORATORIES INC Salem rd c Route 128 tel WA 2-6000—See p 56

Typewriter Dealers

Essex County Typewriter Co 8 Elliott

Typewriter Repairing

Beverly Typewriter Rental Co 16 Frankwood av

***Undertakers**
(See also Funeral Directors)

LEE & MOODY FUNERAL HOME 9 Dane tel WA 2-0153—See insert opp Beverly Alphabetical Directory and back edge

---

***Unions—Labor**

UNITED ELECTRICAL RADIO & MACHINE WORKERS OF AMERICA LOCAL 271 401 Rantoul business office 37 Roundy tel WA 2-3441 —See p 52

Upholsterers

Casacant Alphonse A 10½ Enon
Chansky Hyman 232 E Lothrop
Gee Jay Upholstering Co (custom) 83 Hale
Manchester Upholstering 26 West BF
Village Upholsterer 114 Bridge

Variety Stores
(See also Department Stores)

Annie's Variety Store 20 Lothrop
Brady's 151 Hale
Cove Variety Store 84 Hale
Ferrier Charles G 294 Elliott

BURSAW OIL CORPORATION
FUEL OIL and OIL HEATING EQUIPMENT
COLONIAL ROAD, SALEM PI 4-4200

Foster's Variety 83 Cabot
Gershaw's Variety Store 59-61 Rantoul
Goodwin's Sundry Store Inc 231 Cabot
Keefe's Variety Store 10 Enon
Marshall's Shopping Center Inc 35 Enon
Ralph's Variety 81 Bridge
Saulenas Julia Mrs 18 Porter
Toll's 275 Cabot
Wood's Variety Store 399B Cabot

Vending Machines

Lee Vending Service 6 Pierson
Macdonald Vending Service 9 Gardner

Veterinarians

Carsley Malcolm B 33 Lake Shore av

Wall Paper—Dealers

O'HARA P F ESTATE 284 Cabot tel WA 2-1599—See p 59
WINER BROS INC 190-198 Rantoul tel WA 2-2300—See p 49

***Watch and Jewelry Repairers**
(See Jewelers)

Watchman Service

North Shore Protective Patrol 614 Cabot

Water Supply Companies

Salem-Beverly Water Supply Board ft Arlington av

***Wedding Cakes**

KLINK'S BAKERY 192 Cabot tel WA 2-1743—See p 38

***Wedding Decorations—Floral**

BARTER BROTHERS INC 228 Cabot tel WA 2-4086—See Front Cover

***Wedding Invitations**

QUALITY PRESS OF BEVERLY INC THE 25 School tels WA 2-0700 922-2400—See foot lines

LEE HERSEY OIL CO.
Headquarters For WALTHAM Heating & Cooling
114 ELLIOTT ST. BEVERLY, MASS.
TEL. WA 2-1464 - NIGHT TEL. WA 2-6705

BEVERLY EVENING TIMES
Serving the Merchants of Beverly and the North Shore Since 1893

Welders and Brazers

DEL-WEST INC 13 Elliott tel WA 2-4119—See top lines

Window Shades

Beverly Shade Shoppe 309 Cabot

Windows and Doors—Combination

Brennan and Leahy 644 Hale BF

DiPaolo Aluminum & Glass Co 323 Rantoul

Lifetime Aluminum Products Co 330 Rantoul

PICKERING GEORGE W COMPANY 287 Cabot tel WA 2-7111 and 211 Derby Salem tel PI 4-5500 —See top lines

---

***Wiring—Electrical**

GREENLAW ELECTRIC CO 7½ and 9 Wallis tel WA 2-0336—See foot lines

LEE & OSBORN INC 197-201 Washington Salem tel PI 4-0761—See Back Cover

McQUEENY CHARLES E CO 7 Briscoe tel WA 2-0674—See top lines

***Women's Apparel—Retail**

(See Clothing—Women's)

Wood Dealers—Retail

BEVERLY ICE CO (and wholesale) 232 Essex tel WA 2-0080—See top edge

---

Woolen Goods

Mill Fabric Outlet 316 Rantoul

Yarns—Retail

Abbott Yarn Shop The 5 Abbott

The Quality Press of Beverly, Inc.
COMMERCIAL PRINTING — LETTERPRESS & OFFSET
25 SCHOOL STREET
BEVERLY, MASS. TELS. WA 2-0700 & 922-2400

High Hurdles. . . .

In business as well as in sports there are High Hurdles to overcome. Your ad in the Directory, where multitudes will see it, will help to overcome many of the business hurdles.

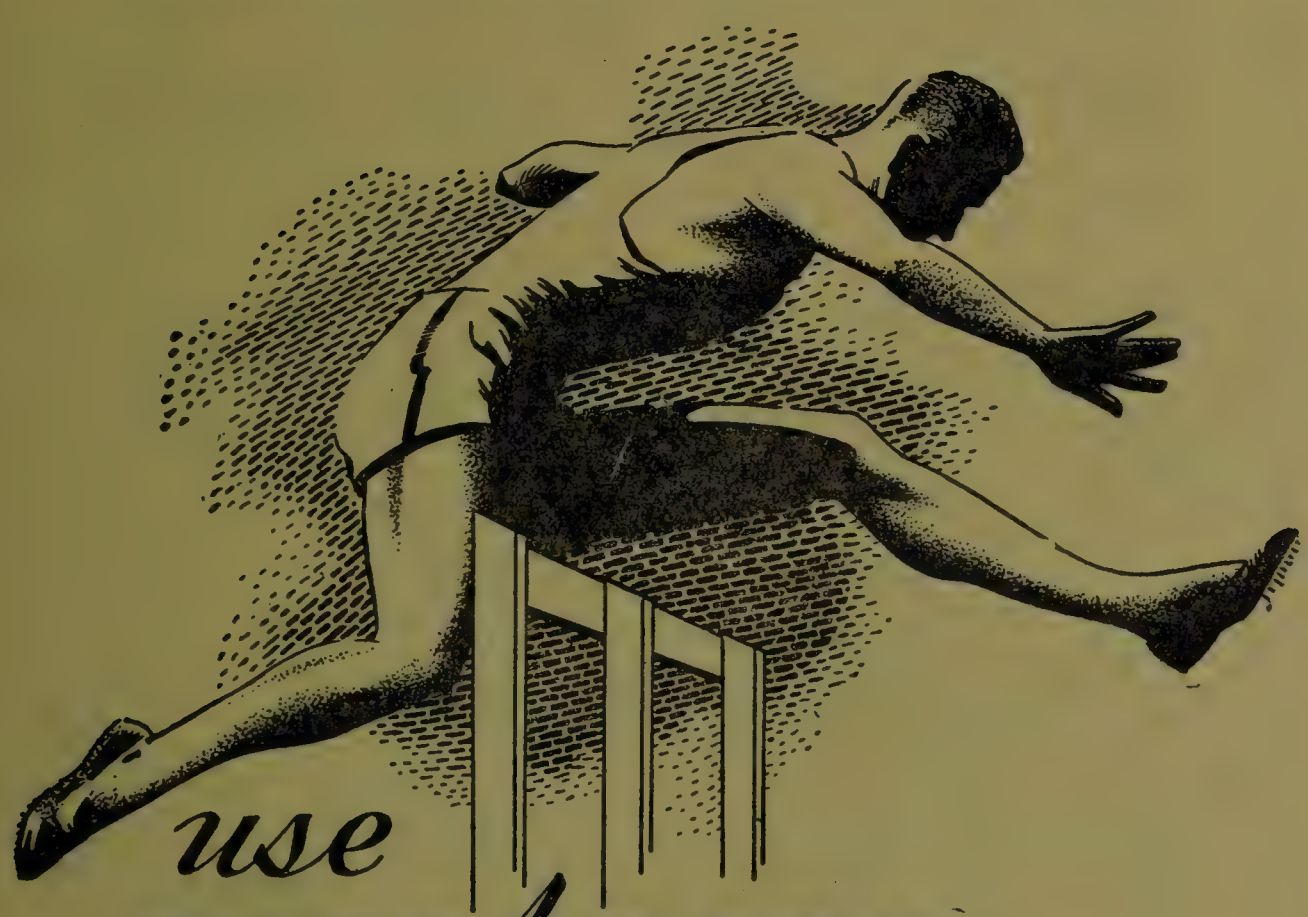

use **DIRECTORY** *Advertising*

STOP OR GO!

Red means Stop—Green means Go. Your ad in the Directory is the Green signal to Go—and the results will be a Green light all along the way.

DIRECTORY

Advertising

PAYS DIVIDENDS

•

LEE & MOODY
COMPANY
FUNERAL HOME
9 DANE ST. BEVERLY
BEV. WA 2-0153

EST. 1855

Established 1922, Our 40th Year

Largest in Northern Essex County

DELANDE'S

WHOLESALERS

ELECTRICAL HEATING & PLUMBING SUPPLIES

Delande's Supply Co., Inc.

Tels. PIoneer 4-2608 and PIoneer 4-2609

22 NEW DERBY STREET SALEM, MASS.

BEVERLY ALPHABETICAL DIRECTORY

1962

ABBREVIATIONS

ab, above
acct, accountant
adv, advertising
agt, agent
al, alley
Am, American
apts, apartments
archt, architect
assn, association
asst, assistant
atdt, attendant
auto, automobile
av, avenue
bdg, building
bel, below
bet, between
bev, beverages
bey, beyond
bkkpr, bookkeeper
blk, block
blksmith, blacksmith
blvd, boulevard
c, corner
capt, captain
carp, carpenter
chauf, chauffeur
cir, circle
clk, clerk
com, commission
coml, commercial
condr, conductor
conf, confectionery
constr, construction
contr, contractor
corp, corporation
ct, court
delica, delicatessen
dept, department
dir, director
dist, district
div, division
dlr, dealer
do, ditto
dr, drive
drsmkr, dressmaker
E, East
elec, electrician, electric or electrical
elev, elevator
emp, employed
eng, engineer
est, estate
ext, extension
far, farmer
fl, floor
ft, foot
furn rms, furnished rooms
gen, general
govt, government
h, head of household—
r, resides with householder
hdw, hardware
hosp, hospital
housekpr, housekeeper
hwy, highway
Inc, Incorporated
inq, inquire
ins, insurance
insp, inspector
instr, instructor
junc, junction
kpr, keeper
la, lane
lab, laboratory
lieut, lieutenant
lwyr, lawyer
mach, machine, machinery, machinist
maint, maintenance
mdse, merchandise
mech, mechanic, mechanical
med, medical
mfg, manufacturing
mfr, manufacturer
mgr, manager
mkr, maker
n, near
N, North
NY, New York City
nat, national
opp, opposite
opr, operator
p, page
pk, park
pky, parkway
pl, place
PO, Post Office
pres, president
prin, principal
priv, private
prod, production
prof, professor
prop, proprietor
r, resides with householder—
h, head of household
rd, road
real est, real estate
rem, removed
rep, representative
rep, repairer
rest, restaurant
RR, railroad
rte, route
S, South
sec, secretary
sergt, sergeant
sls, sales
sq, square
sta, station, stationary
steno, stenographer
sub, substitute
supt, superintendent
supv, supervisor
tchr, teacher
tech, technician
tel, telephone
ter, terrace
tpk, turnpike
trans, transportation
trav, traveler, traveling
treas, treasurer
trk, truck
TV, television
v pres, vice president
W, West
whol, wholesale
wid, widow
wkr, worker

(1) indicates room number—"st" and "Miss" are implied

*Denotes Summer Residence

AG, Asbury Grove
B, Beverly
BF, Beverly Farms
BFD, Beverly Fire Dept
BHS, Beverly High School
Bomac, Bomac Laboratories Inc
BPD, Beverly Police Dept
BPO, Beverly Post Office
BWW, Beverly Water Works
B&M, Boston & Maine RR
E, Essex
GECo, General Electric Co (Lynn)
H, Hamilton
HFD, Hamilton Fire Dept
HPD, Hamilton Police Dept
Ips, Ipswich
M, Manchester
M-EECo, Merrimac-Essex Electric Co
MHInc, Metal Hydrides Inc
PC, Pride's Crossing
PNY, Portsmouth Navy Yard (Portsmouth N H)
PO, Post Office
SEPInc, Sylvania Electric Products Inc (Salem)
SH, South Hamilton
SPCC, Society Prevention Cruelty to Children (Boston)
StRy, Eastern Mass Street Railway (Boston)
TelCo, New England Telephone & Telegraph Co
USCG, United States Coast Guard
USMC, United Shoe Machinery Corp
W, Wenham
WFD, Wenham Fire Dept
WPD, Wenham Police Dept
YMCA, Young Men's Christian Association

BEVERLY EVENING TIMES
Serving the Merchants of Beverly and the North Shore Since 1893

A B C CERAMIC STUDIO (Mrs Arlene B and Roger W Coleman) 85 Kernwood av
Abate Adolfo (Lillian) (A Abate & Sons) 416 Rantoul h do
—Domenic P (Patricia A) with Abate & Sons 416 Rantoul h 44½ Chase
—Fernando J (Victoria E) with Abate & Sons 416 Rantoul h 72 Hillside av
—& Sons (Adolfo Abate) monuments 416-418 Rantoul
Abbandanza Celia wid Stephen h 32 Arthur
—Victoria clk (22) 191 Cabot r 32 Arthur
Abbondanza Anthony J (Edith C) supv Burlington h 106 Bisson
Abbot Harriett L r 20 Columbus av
—John M (Anita W) h 89 West BF
Abbott Allen B fish and game warden city h 21 Porter ter
—Bruce T (Sylvia C) mach opr USMC h 13 County Way
—Chester W (Dorothy V) slsman Boston h 76 Baker av
—Douglas W student r 76 Baker av
—Emily Mrs clk (3) 234 Cabot r 23 Parramatta rd
—Gordon V (Nancy B) emp SEPInc h 718 Cabot
—Harold L died Aug 9 1961 age 63
—Harold V (Evelyn W) asst dairyman 131 Conant h rear 718 Cabot
—Lawrence C (Agnes M) clk GECo h 14 New Balch
—Lillian wid Harold L priv sec Boston r 10 Highland av
—Mary Mrs h (10) 32 Railroad av
—Mildred r 30 Ocean
—Nuell B (Emily) clk USMC h 23 Parramatta rd
—Patricia E checker Beverly Hosp r 26 Lyman
—Raymond S r 26 Lyman
—Raymond S (Audrey B) group leader Peabody h 33 Western av
—Sally U office sec Washington D C r 10 Highland av
—Thomas S (Barbara P) mach USMC h 21 County Way

For any form of Insurance call
FORNESS & MORGAN, INC.
BEVERLY SAVINGS BANK Bldg. Tel. WA 2-0885

FUEL OIL
COAL . . . COKE
OIL HEATING EQUIPMENT
Tel. WA 2-7111 OR PI 4-5500
PICKERING
SINCE 1838

—William F (Ann S) emp TelCo h 31 Lexington dr
—Yarn Shop The (Mrs Lona Marten) S Abbott
Abdo Andrew pres Travel Inc 281 Cabot r inq do
—Andrew J (Abdo Motel) 325 Cabot h at Danvers
—Gladys M treas Travel Inc 281 Cabot r inq do
—Motel (Andrew J Abdo) 325 Cabot
Abel Boris (Julia) rem to Salem
Abell Joseph E (Olive M) bartender 22 Federal h 5 Charles
Aborn Frank H (Susan R) clk Boston h 22 Wellman
Abplanalp Donald E (Dora C) trk driver Cambridge h 91 Essex
Abraham Doris R Mrs meat wrapper 416 Cabot h 12 Grant
—Samuel (Eleanor R) real est Newburyport h 17 Cherry rd
Abrams Manuel I (Helen A) slsman Medford h 8 Appleton av
Acciavatti Eveglino M clk Peabody r 32 Haskell BF
—Fred T (Dianne L) constrwkr h 17 Jewett rd
—Mario J (Josephine A) compressor opr 20 Oak BF h 8 Pickett ct BF
—Simon h 45 Cabot
—Simone (Romilda) (Acciavatti's Market) 14 Davis h 119 Hale
—Thomas E (Pauline N) meat cutter 14 Davis h 16 Elliott
—Zopito (Celeste) h 32 Haskell BF
—Zopito Jr constrwkr r 32 Haskell BF
Acciavatti's Market (Simone Acciavatti's) 14 Davis
Accomando Bennie P mach USCM r 22 Charnock
—George W tchr BHS r 22 Charnock
—Joseph D (Alice C) policeman BPD h 27 Dearborn av
—Madeline E bkkpr 325 Rantoul r 22 Charnock
—Mary T steno Boston r 22 Charnock
—Mary T steno Boston h (36) 50 Broadway
—Sebino h 22 Charnock
Ace Motors (Edger B Elderkin) used cars 496 Rantoul
Acey Lillian M housewkr Salem r 44 Winthrop av
Ackerly Robert F (Jodie) in U S Air Force r 131 Essex
—Robert G (Lillian C) draftsman USMC h 131 Essex
Ackley Richard H (Joan M) lwyr Andover h 1 Wellesley rd
Acme Electric Co (Peter Lamberti) 503 Cabot

DEL-WEST, Inc. *Heating—Air Conditioning*
Joseph A. DeLorenzo, Pres. Treas. **Custom Sheet Metal Work**
RESIDENTIAL — INDUSTRIAL — COMMERCIAL
13 ELLIOTT ST. Tel. WA 2-4119 BEVERLY, MASS.

Acres Frederick C (Barbara A) tester GECo h 63 Kernwood av
Adams Arthur F (Mildred G) instrumentwkr GECo h 217 Bridge
—Arthur F Jr (Norma M) eng Bomac h 34 Glidden
—Donald G tel installer Salem h 25 Jordan
—Dorothy N Mrs dir YMCA r 360 Cabot
—Edward J (Alice M) foreman city h 490 Rantoul
—Edward L (Elizabeth A) cost acct Salem h 47 Odell av
—Edward R (Marjorie H) chemical eng Melrose h 35 Dartmouth
—Elbridge M (Mary E) mach USMC h 34 Central
—Frank P r 583 Essex
—Frank P Jr (Muriel L) adv Boston h 583 Essex
—Hervey J (Gladys) foreman USMC h 10 Western av
—Horace S P (Vivian A) chemist Haverhill h 65 Balch
—J Stanley (Dorothy N) mach USCM h 360 Cabot
—Jean F wid Clarence died Aug 17 1961 age 81
—John L (Lucille C) trk mech Lynn h 36 Jordan
—Katherine R h 9 Atlantic av
—Kenneth Jr (Dorothy F) gardener emp Mrs Barbara B Hovey h Paine av PC
—Marilyn C married James Santo
—Mary E Mrs mach SEPInc r 34 Central
—Norman C (Marion A) clk 341 Cabot h 341 do
—Olive M h 7 Central
—Rosemary Mrs tester Andover h 15 Hobart av
—Vivian A Mrs clk Salem r 65 Balch
—Walden B (Grace A) h 17 Friend
Addonizio Anthony J (Grace) constrwkr h 27½ Wellman
—Carmen J (Mary L) elec eng Salem h 27 Wellman
—Carol A shoewkr Salem r 27 Wellman
—Grace Mrs nurse 27½ Wellman r do
—Mary L married Henry Vancellete rem to Lynn
Adduci Louis L (Mary) service and parts mgr 443 Rantoul h 41 Roundy
—Mary Mrs married Lewis Adduci

BURSAW OIL CORPORATION
FUEL OIL and OIL HEATING EQUIPMENT
COLONIAL ROAD, SALEM PI 4-4200

Adler Blanche C office sec Lynn r 6 Lindsay av
—Charles D (Edith M) (Adler's Market) 123 Hale h 2 Ives
—Edward D (Rebecca C) mgr 123 Hale h 6 Lindsay av
—Melvin C multi lith opr Burlington r 6 Lindsay av
Adler's Market (Charles D Adler) 123 Hale
Agnoletti Ferdinand (Theresa) h 11 Agate
Aguiar Joseph (Fernande L) rem to Taunton
Ahearn Annie wid William h 5 Connolly pl BF
—James D (Gertrude E) gen agt Salem h 7 Woodbury dr
—James J (Gertrude E) acct Manchester h 126 Hale
—John P (Thelma L) insp Andover h 23 Frost
—Patrick J r 10 Pleasant
—William F (Grace T) firefighter BFD h 27 Pratt av
Ahern Kathryn M emp 865 Hale BF r do
—Melvin V (Grace I) slsman Boston h 12 Windsor rd
—William J (Lois E) mgr Salem h 61 Lake Shore av
Ahman Alfred H (Eva R) lithographer Chelsea h 5 Concord ter
—Eva R Mrs emp 545 Cabot r 5 Concord ter
—Sandra clk Salem r 5 Concord ter
Aho Albert (Elva) h 235 Rantoul
—Allan H slsman Salem r 6 Jasper
—Henry died July 5 1961 age 81
—Henry J (Elsie M) mach Braintree h 6 Jasper
—Katherine L dental asst 221 Cabot h 6 Jasper
—Minnie wid Henry h 6 Jasper
—Paul O (Elsie V) millwright Peabody h 55 Shortell av
—Walter E (Cecile) mach Peabody h 4 Jasper
Ahordini John J (Barbara A) emp TelCo h 38 School
Ahre George J (Jane L) cable splicer TelCo h 35 Bertram
Aidukonis Stanley F (Margaret C) slsman Boston h 56 West BF
Akerson Walter (Annie) maintman Bomac h 9 Lefavour av

LEE HERSEY OIL CO.
Headquarters For WALTHAM Heating & Cooling
114 ELLIOTT ST. BEVERLY, MASS.
TEL. WA 2-1464 - NIGHT TEL. WA 2-6705

BEVERLY EVENING TIMES
Serving the Merchants of Beverly and the North Shore Since 1893

Akeson Arthur H (J Gertrude) foreman USMC h 8 Auburn rd
—Richard A student r 8 Auburn rd
—Ruth P rem to Wellesley
Akus Anne student r 20 Country dr
—Anne M Mrs tchr Marblehead r 20 Country dr
—Carl B (Anne M) revenue agt Boston h 20 Country dr
Al's Atlantic Service Station (Alfred C Smith) 449 Cabot
Alaburda Caroline tchr 30 Conant h at Lynn
Alain Alfred J shoewkr 97 Rantoul h 490 do
Albano Amelio J (Eleanor) gardener 45 West BF h 6 Gardner
—Eleanor mach opr Salem r 6 Gardner
—Frank (Anna) gardener h 72 Haskell BF
—Frank P (Claire R) firefighter BFD h 34 Brimbal av
Alberghini Theresa nurse Beverly Hosp Herrick r do
Albert Alfred A (Madeleine C) slsman h (23) 15 Ives
—Barbara student r 47 Butman
—Bertha R Mrs bkkpr 13 Elliott h 47 Butman
—Donald J (Patricia M) painter h 34 Jordan
*Albert James L (Mildred L) lwyr Boston h 908 Hale BF
—Marvin physician Beverly Hosp h 19 Essex
*—Mildred L Mrs fashion sponsor Boston r 908 Hale BF
—Phyllis M married James Nathan rem to Philadelphia Pa
—Robert C emp 96 Park h (1) 131 Cabot
—Samuel M (Leah C) school physician 3 Essex and physician 25 Hale h do
Albin Lawrence P (Lorraine M) h 20 Middle
—Lorraine M Mrs priv sec Beverly Nat Bank r 20 Middle
Alcock Laura wid William E h 10 Roosevelt av
Alcon's (A Louis Cohn) dept store 149 Cabot
Alder James W (Elsa H) radial drill opr GECo h 589 Essex
Aldermanic Chamber 3d fl 191 Cabot
Alderson Annie N h 42 Sturtevant

The Quality Press of Beverly, Inc.
COMMERCIAL PRINTING — LETTERPRESS & OFFSET
25 SCHOOL STREET
BEVERLY, MASS. TELS. WA 2-0700 & 922-2400

McQUEENY'S ELECTRICAL CONTRACTORS
Tel. WA 2-0674 ELLIS SQUARE, BEVERLY, MASS.

Aldrich Donald A (Dorothy A) (Don's TV Service) 11 Cole h do
—George A r 16 Bartlett
—Susie B married Charles D Paul
Alexander Albert W Jr (Frances F) foreman GECo h 15 Corning
—Anne V nurse 21 New Balch r do
—Eleanor R wid Peter P h 359 Hale
—Helen P wid Albert W h 21 New Balch
—James B clk Bedford r 342 Elliott
—Jennie A clk USMC r 342 Eliott
—Jennie F wid John R h 342 Elliottl
—John R mach USMC 342 Elliott
—Nicholas (Koula) h 111 Hale
—Orville E (Margaret M) mach GECo h 4 Jacobs av
—Peter P died Jan 21 1962 age 75
—Richard J (Dorothea) student h 580 Cabot
—Robert M (Marie R) lineman TelCo h 19 Railroad av
Alexson Andrew ins consultant 303 Cabot h at Ipswich
Allan Margaret h 23 Thorndike
Allard Edward P (Joanne M) tech Bomac h 24 Vestry
—Elmer H P (Anna B) carp h 435A Cabot
Allardice Gladys Mrs nurse 19 Mill h do
Allen Albert M h 123 New Balch
—Amy C wid Fred C L h 238 Hale
—Anna E librarian BHS r 75 Dodge
—Bertha F h 16 Kelleher rd
—Cara C acct Salem h 49 Bertram
—Charles D (Ethel P) maintman TelCo r 574 Hale PC
—Donald C (Elizabeth) (Don Allen's Furniture Store) 280 Cabot h 618 do
—Donald F (Janet E) trk driver city h 44 Hathaway av

Greenlaw Electric Co. 7½ and 9 WALLIS ST. Telephone WA 2-0336
HOUSE AND FACTORY
LIGHTING, POWER and HEATING INSTALLATION
● Over 50 Years of Experience Guarantee You the Best of Service ●

TIMKEN
Silent Automatic
BOOMA - BREED, INC.
OVER 25 YEARS
OF DEPENDABLE SERVICE
TIMKEN Rotary Burners
FUEL OILS
Safe-Comfortable
OIL HEAT
LY 2-1580, PI 4-4211 or Enterprise 5728 No Charge

Allen Donald G (Charlotte J) lwyr Boston h 11 Iverson rd
—Edward B student r 15 Hillcrest av
—F Gordon (Marguerite T) slsman Salem h 1 Norge rd
—F Warren (Constance L) in U S Air Force r 8 Home
—Fred C L Jr auditor Boston r 238 Hale
—Fred G (Elizabeth H) h 75 Dodge
—Frederick W (Priscilla M) analyst GECo h 9 Pratt av
—George E (Jane V) acct USMC h 8 Parramatta rd
—George W (Carolyn S) draftsman Andover r 123 New Balch
—Harvard E (Helen A) mach 73 Park h 6 Hillcrest av
—Hazel D wid Ray F clk Salem h 15 Hillcrest av
—J Wyman (Mildred B) h 7 Frankwood av
—Louie S (Barbara C) chemist USMC h 16 Oakhurst rd
—Margaret J tchr 50 Putnam h at Gloucester
—Mildred wid Edwin O emp Beverly Hosp h 16 Madison av
—Priscilla E office sec California r 9 Pratt av
—Ray F Jr (Patricia A) (Allen's Gulf Service) 127½ Bridge h 36 Giles av
—Raymond C (Miriam A) mgr of eng GECo h 42 Woodbury
—Rita V Mrs steno Peabody r 22 Odell av
—Robert J chef Danvers r 44 Bertram
—Roland J (Rita V) ins agt Salem h 22 Odell av
—Roland W emp 123 Hale h 71 do
—Ruth E wid William H r 29 Cornell rd
—S James (Muriel H) supv Boston h 12 Columbus av
—S James Jr student r 12 Columbus av
—Timothy H student r 12 Columbus av
—Willard (Irma) h 275 Elliott
—William emp city h 22 Central
—William E leatherwkr Pabody h 324 Cabot
—William J pricing specialist Salem h 29 Cornell rd
—Winslow R mgr 13 Wallis h at Marblehead

ALLEN'S DON FURNITURE STORE (Donald C Allen) quality home furnishings available for quick delivery & lower prices made possible by low overhead in one-man owner type store come in and see 280 Cabot tel WA 2-7830 res tel WA 2-9519

—Gulf Service (Ray F Allen Jr) 127½ Bridge

BOYD ROBERTS WALTER S. FLINT Insurance Agency, Inc.
Real Estate-Rentals BOYD ROBERTS, Pres.-Treas.
170 CABOT ST. Tel. WA 2-0786 Res. 45 NEPTUNE ST. Tel. WA 2-2511

Alleruzzo Frank (Lucy) coilmkr USMC h 9 Winslow rd
—Frank (Maria) h 31 Chase
—John (Anna) h 33 Williams
—Peter F (Mafalda J) steamfitter USMC h 5 Cleveland rd
Allery Frank mech 4 Colon h 31 Bridge
—Robert F r 12 Davis rd
—Sidney R (Ann S) h 12 Davis rd
Alley Esther S wid Walter L h 166 Essex
Alli Pasquale (Giovanna) ironer 105 Rantoul r 22 Judson
Allison Matthew (Emily) painter h 16 Central ct
—Matthew F (Barbara E) clk Chelsea h 9 Doane av
—Robert D (Jennie B) prod mgr Chelsea h 5 Hillside av
—Susan E clk BHS r 9 Doane av
Almeida George (Lighthouse Cafe) 278 Rantoul h at Peabody
—George (Lucinda) clk 115 Park h at Peabody
Almer Mae B Mrs r 78 McKay
Almy Bigelow & Washburn Inc William Gorin pres dept store 244-246 Cabot
Alongi Frank P (Norma M) photostat opr Boston h 41 Pond
Alsberg Anna Mrs h 113½ Bridge
Alt Carl (Melba) rem to Salem
—Mary student r 343 Dodge
—Richard E (Deborah J) chief surgeon Beverly Hosp and physician 1 Monument sq h 343 Dodge
—Sherri rem to Salem
Altenheiner Margery M wid Bernard r 13 Western av
Alteration Shop (Mrs Marguerite E Mood) 4 Essex
Altshuler Jack L lwyr 4 Essex r 29 Lothrop
—Sydney (Blanche G) slsman Salem h 29 Lothrop
Alvarado Joseph E (June A) trk driver 428 Rantoul h 15 Fossa ter
Alves Ann A Mrs tchr 23 Essex r 185 Dodge
—Loring (Ann A) h 185 Dodge

CAMPBELL FUNERAL SERVICE
65 CABOT STREET
Telephone Beverly WA 2-1113
CHARLES E. CAMPBELL FRANK T. CAMPBELL

BEVERLY EVENING TIMES
Serving the Merchants of Beverly and the North Shore Since 1893

Amatucci Alphonse E (Pauline M) ice cream Ipswich h 28 Heather
—Cecilia wid Gerard nurse emp 1 Monument sq h at Manchester
—Michael P (Wanda A) (School Street Auto Body) 2 School h at Wenham
Ambrefe Albert H (Lillian E) treas John Hyde Pharmacy 588 Cabot h at Wenham
—Angelo (Sophie V) mach USMC h 752 Hale BF
—John L (Eva A) deputy chief BFD h 14 Story av
—Joseph T (Maureen) firefighter BFD h 12 Jasper
—Paul (Scholastica) h 752 Hale BF
Ambrifi Guy A (Blanche H) bricklayer Salem h 26 Rezza rd BF
—Peter (Jennie) gardener h 7 Vine BF
—Peter J Jr (Gloria H) slsman 8 Railroad av h 38½ Bow
—Renato J (Loretta I M) service mgr 715 Hale BF h 34 Rezza rd BF
Ambrose Albert S trk driver Beverly Municipal Airport h 19 Whitney av
—Albert S (Donna I) mach Marblehead h 58 Essex
—Alfred S (Mary Ann) h 25 Marsh av
—Allen B (Margaret L) slsman Salem h 57 Butman
—Charles R (Florence M) emp 20 Oak BF h 22 Grant
—Chester F (Ruth A) expediter Danvers h 13 Munroe
—Edith M r 10½ Front
—Edmund P fisherman h 10½ Front
—Frederick (Eva) h 14 Pond
—Herbert A (Ethel F) slsman Lynn h 20 Hobart av
—Margaret E Mrs r 61 Park
—Mildred T Mrs housewkr h 156½ Park
—Paul F (Marion) clk Wakefield h 19 W Dane
—Sandra M cleaner Danvers r 156½ Park
—Shirley A housewkr r 22 Grant
—William E (Mary K) bus driver Salem h 9 Mechanic
—William E Jr (Velma M) firefighter BFD h 8 Jasper
—William J (Agnes W) h 48 Bartlett
Ambrosini Louis A (Violet M) painter h 20 Summit av

MORGAN & DOUGLAS
—REALTORS—
BEVERLY SAVINGS BANK Bldg. Tel. WA 2-0885

SPOFFORD & BAKER
REAL ESTATE
162 Main Street HO 8-4488 Wenham

Ambrosio Sarmelo (Ida R) carp h 235 Rantoul
Amedeo Barbati h (3) 109 Elliott
Amend William custodian Danvers r 458 Elliott
Amenta Paul L (Carmella R) constrwkr Danvers h 7 Coolidge av
Amerac Inc Edmond A Hoggard pres-treas Warren Stevens corp clk micro wave equipment Dunham rd
American Legion Earl T Wardell Post No 12 3 Monument sq
—Legion Herman A Spear Post No 331 3 Judson
—Legion Home 3 Judson
—Red Cross 19 Broadway
—Seltzer Co Inc Oscar J Kanter treas beer 7-9 Rantoul
—Toy Products Co (Jacob S Cohen) 97 Rantoul
Ames Beatrice wid Herbert H h 4 Shortell av
—Donald H (Evelyn E) policeman BPD h 7 Fayette
—Mary J clk USMC h 7 Fayette
—Oliver (Ellen P M) trustee Boston h off 47 West BF
—Warren F (Edith R) tech Boston h 18 Overlook av
Amesbury Constance V nurse 35 Brackenbury la r do
—Marion H wid Ida supv 6 Echo av h 35 Brackenbury la
Amico Mary Ann office sec Lynn r 5 Oberlin rd
—Salvatore F (Lena I) chemical eng Bomac h 5 Oberlin rd
Ammann Stephan eng Boston r 2 Rindge rd
Amnott Richard N (Ailene E) mach Ipswich h 464 Cabot
Amor George W (Marguerite L) in U S Navy h 42 Pleasant
Amore Barbara Mrs r 97 Bisson
—Charles A (Catherine) (Capri Restaurant) 139 Cabot h 128 Hale
—Dominick A (Rita J) barber emp 266 Rantoul h 6 Pratt av
—Joseph D (Virginia L) plasterer h 97 Bisson
—Rita J Mrs comptometer opr GECo r 6 Pratt av

ERNEST & ERNEST B. WRIGHT
FUEL OILS - BURNER INSTALLATION and SERVICE
TEL. WA 2-0764 ICE CUBES TEL. WA 2-7730
OUR TRUCKS SERVE YOU DAILY - Office and Res. 24 Odell Ave., Beverly

TED C. SIHPOL
REAL ESTATE AND INSURANCE
YOUR FRIENDLY BROKER
221 CABOT ST. TEL. WA 2-1206 BEVERLY

Amory Francis I (Margaret P) h 808 Hale BF
—Francis I Jr (Edith A) business consultant for govt contr's Cambridge h Prince
—John S (Mary B) v pres Johnny Appleseed's Inc 54 Dodge h 719 Cabot
—Stedman B student r 719 Cabot
Amos Charles A laborer 20 Oak BF r 62½ Essex
—Fred J (Adah G) mach Lynn h 44 Abbott
—Spencer G (Barbara Z) foreman 20 Oak BF h 62½ Essex
Anasoulis Jean Mrs h 20 Central
Anastasi Horace J (Dorothy F) mach 58 Rantoul h 26 Wellesley rd
—Joseph A (Vera) mach USMC h 16 Amherst rd
—Ronald J student r 26 Wellesley rd
Anchor Adjustment Bureau Inc Walter H Strobel pres-treas ins adjusters (8) 221 Cabot
Anderberg Edwin J mach opr GECo r 39 Williams
—Florence E wid Edwin H h 39 Williams
—Helen E r 39 Williams
Anderer Carol Louise nurse Beverly Hosp Herrick r do
Andersen Kenneth B (Christine M) caster USMC h 16 Winslow rd
—Norman A (Hilda J) patternmkr USMC h 17 Davis rd
—Robert V (Caroline T) tchr Swampscott h 13 Pickett
—Vinton R (Rhea G) draftsman USMC h 6 McKinley av
Anderson Aini wid Henry O h 15 Jasper
—Algot E (Mildred L) field service eng 58 Rantoul h 176 Dodge
—Algot E Jr (Claire M) clk 89 Corning h 17 Sunset dr
—Bernard J (Elizabeth M) mech eng GECo h 18 Pine rd
—Beverly J tchr 131 McKay h at Salem
—Blanche M Mrs tchr 164 Hale r 5 Pinewood av
—Charles S r 7½ Riverview
—Clara E wid Eric S h 6 Judson
—Clifford B (Edith M) supv GECo h 202 Bridge
—Donna married David Taylor rem to Georgia
—E Verner (Blanche M) mach USMC h 5 Pinewood av
—Edward Jr (Mabel I) physical therapist 58 Hillside av h do
—Ellen A wid Gustaf A h 7 Beacon

—Eric S died July 11 1961 age 62
—Everett F (Phyllis A) sheetmetalwkr Boston h 51 Amherst rd
—Franklin E (Elizabeth M) mach Middleton h 33 Millbrook rd ext
—G Cora died Aug 17 1961 age 74
—Grace L wid James O h 62 Dodge
—Gus r 14 Walcott rd
—Harmon G (Muriel F) slsman Salem h 31 Sylvan rd
—Helen Mrs mgr 384A Cabot h at Medford
—Helen V asst sls mgr 140 Elliott r 19 Riverview
—Hilda L wid John K h 19 Riverview
—Jean E office sec GECo r 202 Bridge
—Lawrence T (Sheila M) tchr 502 Cabot h 193 Hale
—Leonard W h 14 Berrywood la
—Marlene Mrs married Thomas O'Brien
—Mary D wid Oscar B office sec Boston h 25 Federal
—Mildred L Mrs assembler Bomac r 176 Dodge
—Muriel G nurse Beverly Hosp r 62 Dodge
—Peter S (Virginia B) toolmkr GECo h 136 Essex
—Richard D (June) (Burton's Hardware) 30 West BF h at Salem
—Richard L (Ruth M) slsman Boston h 25 Western av
—Ruth H wid Orvar F h 20 Essex
—Vera S tchr 545 Cabot h at Waltham
—William J (Ann A) trk driver Lynn h 20 Rowell av
Andler Melvin H (Marilyn) mgr Chelsea h 176 E Lothrop
Andreas Antonio (Josephine M L) foreman USMC h 23 Porter
—Carole married Nestore DiAngela rem to Melrose
—Joseph M student r 23 Porter
—Ronald R (Sue M) mach USMC h 11 Cedar
—Sue M tester Bomac r 11 Cedar
—Thomas J (Germaine M) assembler GECo h 20 East
Andrews Agda A wid William C h 131 Livingstone av
—Charles E (Shirley M) section head USMC h 16 New Balch
—E Russell (Josephine) insp USMC h 5 Lyman
—Florence B wid David h 388 Cabot
—George C (Nunziata J) h 1 Porter ter
—George J (Evelyn M) trk driver USMC h 10 Judson
—Harold A (Marjorie) emp U S Govt h 31 Andover rd
—Harry (Helen H) slsman Peabody h 571 Essex
—Helen E Mrs nurse 485 Essex r do
—Helen H Mrs tchr 437 Essex r 571 do
—James W (Alice E) h 6 Conant

BEVERLY EVENING TIMES
Serving the Merchants of Beverly and the North Shore Since 1893

Andrews
—Joseph K (Helen E) custodian Beverly Trade School h 485 Essex
—Lewis J (Nancy A) emp research dept USMC h 65 Winthrop av
—Marion Mrs (Briscoe Rest Home) 17 Briscoe r at Salem
—Muriel E wid Austin B h 593 Cabot
—Norman E student r 51 Shortell av
—Roger W student r 51 Shortell av
—Sharon K clk 58 Rantoul r 65 Winthrop av
—Steven E student r 51 Shortell av
—Warren J (Eunice E) methods acct Boston h 51 Shortell av
—Wilbur A (Ruth) clk Salem h 21 MacArthur rd
Andrias Charles (Ann M) pres George W Pickering Co 287 Cabot h 12 Ober
Andruszkiewicz Boleslaus W (Rita E) leatherwkr Salem h 19 Western av
Andy's and Sons used furn 369-371 Rantoul
Angelina Amerigo (Elizabeth A) lobster fisherman h 23 School
—Peter G in U S Marines r 23 School
Angelini Rinaldo (Mary Lucy) lieut BPD h 59 South ter
—Leo C (Gladys L) eng Salem h 29 Broadway
—Leonard F eng Newburyport r 29 Broadway
Angers Alice R Mrs nurse 340 Elliott r do
—Real A (Alice R) clk BPO h 340 Elliott
Angus William (Eizabeth B) h 242 E Lothrop
Annable Benjamin M died Oct 9 1961 age 69
—Olive L wid Benjamin M h 1 Lowell
Annie's Variety Store (Mrs Annie H Ryan) 20 Lothrop
Annis Ellsworth mach USMC h 16 Bailey av
—Grace nurse Beverly Hosp h 16 Madison av
Ansaldi Frank h 17 River
Ansin George pres Esquire Slipper & Footwear Mfg Co Inc (3d fl) 97 Rantoul h at Marblehead
Answorth Charles H (Frances A) h 8 Frankwood av
Anthony Thomas M Sr (Jeanette C) installer 4 Ober h 33 Ashton
Anton James C (Barbara M) eng GECo h 8 Miller rd
Antonelli Angelina Mrs curtains 250 Cabot h at Medford
Antos Ramon J (Roberta C) mach opr Peabody h 94 McKay

Antunes Mary O bkkpr 80 Colon h at Peabody
Apple Basket (Samuel Convicer) fruit 198 Cabot
Applebee Grace B h 25 Central
Appleseed's Johnny Inc James M White pres John S Armory v pres Samuel L Batchelder treas gifts 54 Dodge
Appleton Arthur B (Marietta C) h 11 Sherman
—Daniel student r 316 Essex
—Ethel D wid Daniel died July 31 1961 age 87
Appleton Janet E lwyr Boston r 311 Essex
—Philip H (Doris B) trk driver Peabody h 70 Winthrop av
—Rebecca r 35 Hull
—Samuel (Dorothy G) h 11 Giddings av
—Thomas A civil eng Lynn h 311 Essex
—William (Marjorie S) (William Appleton Poultry Farm) 316 Essex h do
—William Poultry Farm (William Appleton) 316 Essex
—Woodbury (Ruth L) in U S Navy r 11 Sherman
Appolloni Alfred (Gena) (Freddie's Barber Shop) 266 Rantoul h at Saugus
—Domenic (Ann) mach USMC h 32 Arthur
—John (Muriel) glassblower Salem r 32 Arthur
—Julia wid Frank h 32 Arthur
—Louis (Laura) mach USMC h 8 Oakmont rd
Aprans Karlis (Irmgarde V O) civil eng Boston h 26 Abbott
April Eugene F (Alice B) (G & E Appliance Center) 100½ Cabot h at Danvers
—Kenneth L clk USMC r 17 Sturtevant
—Louis J (Hazel P) mach USMC h 17 Sturtevant
—Raymond J ticket agt Boston r 17 Sturtevant
—Richard E in U S Navy r 17 Sturtevant
Aramo Arthur (Marie) h 15 Pleasant
Arcand Edgar J (Harriet G) auto springs Providence R I h Juniper BF
Archer Clement C (Helen M) real est and ins 271 Cabot h 15 Clark av
—Vincent J (Amelia A) elec USMC h 37 Mason
Archibald Earle G (Laura M) mech Danvers h 2 Netherton av
—George T (Katherine L) draftsman USMC h 8 Beacon
—Laura M Mrs slswoman 226 Cabot r 2 Netherton av
—Robert G in U S Air Force r 2 Netherton av
Archie's Jenney Service (Henry E Dionne) gasoline 389 Cabot

Archung David M (Patricia M) traffic control opr Boston h 13 Temi rd
—Edward R emp city r (2) 50 Broadway
—Harriet L Mrs h (2) 50 Broadway
—Ralph student r 2 Sunset dr
—Ralph O (Barbara E) clk USMC h 2 Sunset dr
Ardito Antonetta wid Alex r 35 Beckford
—Victor P rem to Virginia
Arena Santa wid Antonio h 1 Chapman ter
Arenburg Harold S (Rita T) welder Lynn h 6 Roderick av
Aroian Mark (Mark's Beauty Shop) 16 Bow h at Peabody
Arlington Joseph F (Margaret W) mach USMC h 5 Marshall ct
Armento Carmela M wid Michael h 22 W Dane
Armerding Hudson T (Miriam B) rem to Illinois
Armstrong Edward supv Boston r 356 Cabot
—Henry J (Susan F) purchasing agt Salem h 13 Taft av
—Marion wid H Emerson nurse 32 Central h do
—Ralph E h 460 Cabot
—Sandra nurse Beverly Hosp Herrick r do
Arnold Helen L wid George H nurse 13 Herrick r do
—Howard C (Marie S) emp GECo h 512 Elliott
—Robert student h 36 Bow
Arnoldy Ralph (Sharlene F) lwyr Boston h 17 Sunnyvale
Arpen Sally J Mrs rem to Peabody
Arrington Donald in U S Navy r 28 Foster dr
—George H (Margaret E) mgr Peabody h 7 Puritan rd
—Harold G (Helen) rteman Salem h 28 Foster dr
Arsenault Delore M (Hilde K) rem to Hamilton
—Delore X (Cecile F) foundrywkr USMC h 15 Guild rd
—Edward R (Sally M) policeman BPD h 58 South ter
—Joseph r 30 Friend
Art's Flying A Service Station (Arthur A Modugne) gasoline 491 Cabot
—Meat Mart (Arthur K Przypek) 166 Cabot
Arvanitis George A (Edna J) (Arvie's Candies) 273 Cabot h 1 Winter
Arvie's Candies (George A Arvanitis) 273 Cabot
Asa Else nurse emp Joseph E Bartlett r Thissell PC
Ash Arthur r 436 Rantoul
—Dorothy I clk M-EECo r 319 Elliott
—Eugene A (Marjorie E) mach USMC h 23 Coolidge av
Ashley David r 9 Park
—David W (Joyce L) mech 18 Lothrop h 240 E Lothrop
—John W h 537 Essex

BOYD ROBERTS WALTER S. FLINT Insurance Agency, Inc.
Real Estate-Rentals BOYD ROBERTS, Pres.-Treas.
170 CABOT ST. Tel. WA 2-0786 Res. 45 NEPTUNE ST. Tel. WA 2-2511

Ask Agnes M wid Henry E h 20 Giles av
—Harold R orderly Beverly Hosp r 20 Giles av
Assembly of God 214 Rantoul
Associations—see Associations Clubs and Societies — Classified Directory
Astolfe Douglas student r 3 Frankwood av
Astolfi Armando E (Antonia M) mach USMC h 86 Baker av
—Attelio A (C Mary) mach USMC h 3 Frankwood av
—C Mary Mrs (Astolfi Realtors) 3 Frankwood av r do
—Ernesta wid Michael r 86 Baker av
—Randall J (Arlene M) in U S Army r 3 Frankwood av
—Realtors (Mrs C Mary Astolfi) 3 Frankwood av
Aston William H (Marjory C) slsman Boston h 15 Nursery
Atherton Besie M wid Lawrence S h 3 Access rd
—Bruce (Linda L) prod mgr 588 Cabot h off 675 Hale BF
—Lawrence Jr (Harriett A) trk driver Swampscott h 5 Access rd
—Robert (Crystal A) firefighter BFD h 463 Cabot
Atkins Marion E wid Marshall h 74 Brimbal av
Atkinson Cecil J (Abbie) rem to New Hampshire
—Parker S (Ora D) mach opr Lynn h 41 Roundy
—Robert H (Bette L) rem to Georgia
—William (Joanne) emp USMC h 38 Roundy
—Woodrow W (Laura P) foreman 140 Elliott h 399 Rantoul
Atlas Paint & Electric Supply Richard K Poehler mgr 137 Cabot
Attridge Robert W (Margaret H) slsman Lancaster O h 107 Essex
Atwater James R (Isabel M) trk driver 82 River h 14 Harrison av
Atwood Elizabeth D married Wm Ringler rem to Chelsea
—Frederick E (Frances E) h 72 Cabot
—Herbert clk 9 Park r do
—James R (Helen I) rate eng Boston h 46 Charnock

CAMPBELL FUNERAL SERVICE
65 CABOT STREET
Telephone Beverly WA 2-1113
CHARLES E. CAMPBELL FRANK T. CAMPBELL

BEVERLY EVENING TIMES
Serving the Merchants of Beverly and the North Shore Since 1893

Atwood
—Raymond F (Catherine C) prod clk GECo h 21 Bertram
—Walter H (Yvonne A) stock clk 140 Elliott h 55 Hale
Auchter Dennis J (Phyllis J) in USCG h 25 Washington
Aucone Camella M wid Joseph h 16 Front
—Donald student r 16 Front
—Edward (Norma E) chief of police 193 Cabot h 27 do
—Guido G (Josephine M) firefighter BFD h 16 Front
—Mary T wid Ettore J bkkpr 301 Cabot h 146 Park
Audesse Emery (Marie) carp h 11 Lothrop
Audet Sylvio (Pauline L) slsman Salem h 7 Bailey av
—Yvonne wid Louis P treas Beverly Park Hotel Inc and mgr Park Hotel 146 Rantoul h at Salem
Audunson E Viola wid Audun r 17 Fossa ter
AUGER INSURANCE AGENCY INC Norman R Auger pres-treas—insurance of every description Mill and Margin Salem tel PI 5-3300—See p 49
Augusta Helen asst officer in charge Salem r 292 County Way
Augustine Shirley E Mrs nurse Salem r 37 Arlington av
—Stanley R (Shirley E) slsman h 37 Arlington av
Auld Barbara E nurse Salem r 20 Livingstone av
—Gordon R (Kathleen L) equipment installer Salem h 20 Livingstone av
—Lillian M wid William D h 90½ Esex
Aulson Edward R treas Aulson Tanning Machinery Co 58 Rantoul h at Waukegan Ill
—Michael F (Patricia J) purchasing agt 58 Rantoul h 15 Sunnycrest av
—Philip G (Rose M) pres Aulson Tanning Machinery Co 58 Rantoul h at Salem
—Tanning Machinery Co Philip G Aulson pres Edward R Aulson treas mach mfrs 58 Rantoul
Austin Frank C (Henrietta G) tool supplies Cambridge h Leather la BF
—Ray C (Marjorie W) tchr Manchester h 112 Corning

For any form of Insurance call
FORNESS & MORGAN, INC.
BEVERLY SAVINGS BANK Bldg. Tel. WA 2-0885

FUEL OIL
COAL . . . COKE
OIL HEATING EQUIPMENT
Tel. WA 2-7111 OR PI 4-5500
PICKERING
SINCE 1838

Auto Mart of Beverly C Frederick Reilly pres used cars 119 Rantoul

Automatic Appliance Service (Loren R Clark) 649 Cabot

Avallon John C (Jean M) plant mgr Salem h 7 Waldemar av

Avery Lawrence B (Betty G) millwright USMC h (18) 50 Broadway

Avis Pauline Mrs clk Salem h 406 Cabot

Axelbaum Joseph J (Eva) slsman Boston h 16 Bates Park av

Axelrod Charles (Ida A) civil eng Danvers h 57 Corning

—Donald I in U S Army r 70 Lothrop

—Frederick (Marilyn P) slsman Salem h 5 Dondi rd

—Leonard (Henrietta F) buyer Salem h 3 Hidden rd

—Louis collector Salem h 14 School

—Louis (Fannie) h 9 Union

—Renny Mrs entertainer Boston r 3 Hidden rd

—Samuel R (Irene) maintman Salem h 70 Lothrop

—Saul (Muriel L) clothier Salem h 9 Scenna rd

Axelson Marian B Mrs clk of corp Ser-Vis Cleaners Inc 397 Cabot r 45 Sohier rd

—Richard (Marian B) pres-treas Ser-Vis Cleaners Inc 397 Cabot h 45 Sohier rd

Axelsson Elsa J steno Lynn r 190 McKay

—Margaret A nurse Beverly Hosp r 190 McKay

—Maria wid Carl J h 190 McKay

Ayars Barbara R wid Benjamin h 42 Central

Ayers Catherine Mrs bkkpr 278B Cabot h at Danvers

—Elwyn E (M Helen) senior checker Waltham h 418 Elliott

—Herman E (Marion L) associate Patch Lunn & Cole (3) 234 Cabot h 65 Essex

—John E (Rosanna L) h 51 Hillside av

—Kenneth R student r 30 Ellsworth av

—Lester C supt of schools 3 Essex r 51 Hillside av

—Martha L mgr Boston h 30 Princeton av

—Paul B (Patricia A) mach designer Waltham h 25 Pine rd

—Ralph C (Alice E) watchman USMC h 30 Ellsworth av

—Ralph E parts clk 6 Kernwood av r 51 Hillside av

—William rem to Hamilton

Ayles John J student r 209 Hart BF

Aylward Allen F (Sally J) pres Spencer & Aylward Inc Microwave Machinists 135 Cabot h at Newburyport
—Carl F (Doris L) chemist Salem h 37 Kernwood av
—Lewis A (Mildred M) safety dir Salem h 39 Winthrop av
Ayres Allen B (Betty C) carp h 167 Essex

B & E RESTAURANT (William J Giantonio) 724 Hale BF
Babbin Donald gen farmwkr 131 Conant r do
Babcock George W (Alice P) slsman Rochester N Y h 97 Haskell BF
Baccari Grace D married Ronald Sheehan rem to Salem
—Victor H (Ruth M) leatherwkr Peabody h 13 Lovett
Bachelder Ira F r 780 Cabot
Bacheller Lawrence P mgr 284 Cabot h at Marblehead
—Lawrence P Jr (Natalie C) with P F O'Hara Estate 284 Cabot h 33 Sylvan rd
Bachmann Joseph E (Edna G) slsman Boston h 18 Mulberry
Back Edythe F clk 4 Colon h at Hamilton
Backman David student r 37 Livingstone av
—Emil G (Grace M) expediter USMC h 37 Livingstone av
—Grace M Mrs clk Hamilton r 37 Livingstone av
—Robert W (Virginia R) mech Peabody h 2 Webber av
Backstrom Robert A (Freda W) supv GECo h 9 Herrick st ext
Bacon Priscilla student r Grover
—William B (Katharine W) h Grover
—William B Jr student r Grover
Badger Alfred J Jr (Roberta C) rem to Chelmsford
—Ernest R (Marion E) painter USMC h (9) 5 Mill
—Rebecca A wid Fred S h 31½ Cabot
Baginski Henry F (Sarah L) plumber 33 Lothrop h do
Bagley Carle F (Mable L) clk USMC h 4 Taft av
—Elouise S Mrs tchr 545 Cabot r 7 Arlington av
—Gerald dairy plantwkr 131 Conant r do
—Kenton R (Elouise S) eng SEPInc h 7 Arlington av
—Robert (Donna) gen farmwkr 131 Conant h do
Baglioni Peter J (Roberta J) mach USMC h 8 Roundy
Bagnall John W (Mary R) elec Newton h 34 Pierson
Bagnell Lewis R (Grace R) mach USMC h 22 Beckford
—Priscilla M med sec Beverly Hosp r 22 Beckford

BURSAW OIL CORPORATION
FUEL OIL and OIL HEATING EQUIPMENT
COLONIAL ROAD, SALEM PI 4-4200

Baha'i World Faith 90 McKay
Bahoshy Bernard J (Mary M) chemist Woburn h 54 Amherst rd
Bailey Ada Mrs h (5) 315 Rantoul
—Ann L wid John emp 6 Echo av h 4 Chapman
—Dexter cutter Salem r 3 E Corning
—George r 68 Dane
—Richmond A (D Claire) eng USMC h 38 Kernwood av
—Thomas in U S Air Force r (5) 315 Rantoul
Baird James W (Josephine M) (The Friendly Shop) 262 Cabot h 4 Chapman
Baisuck Joseph (Pearl) supt 117 Elliott h 64 Lovett
Baker Blanche M tchr 6 Echo av r 30 Abbott
—Douglas M (Edith M) dentist Boston h 19 Somerset av
—Franklin B (Ruth E) leather slsman Boston h 14 Thissell PC
—Gordon A (Gladys E) (O M Baker Co) 19 Mulberry h do
—Harriet E student r 5 Sherman
—Jordan S (Frances F) slsman h 1 Grover
—Margaret E wid Spurgeon h 330 Cabot
—Max M (Bessie B) (Maxie's Lunch) 392 Cabot h 5 Sherman
—Meyer L (Beverly Paint & Wallpaper Co) 278B Cabot h at Peabody
—Norman I (Margaret D) metallurgist GECo h 6 Walnut av
—Norman R (Janice M) rem to Michigan
—O M Co (Gordon A Baker) painters 19 Mulberry
—Percy F (Evelyn) pres-treas Shuck & Heath Inc 144 Rantoul h at Manchester
—Stanley A (Elsie E) shoe tech USMC h 14 Beverly Hills av
—William F (Patricia A) mfrs rep Wakefield h 30 Colgate rd
Bakoian Alfred A (Donna F) shoewkr 103 Rantoul h 3 Summit av
Balanger Joseph r 19 Beckford

LEE HERSEY OIL CO.
Headquarters For WALTHAM Heating & Cooling
114 ELLIOTT ST. BEVERLY, MASS.
TEL. WA 2-1464 - NIGHT TEL. WA 2-6705

BEVERLY EVENING TIMES
Serving the Merchants of Beverly and the North Shore Since 1893

Balboni Henry A (Lena M) (Balboni's Market) 396 Cabot and (Balboni's Home Made Ice Cream) 398 do h 396 do
—Joseph L (Josephine) h 5 Blaine av
—Joseph P mach USMC r 5 Blaine av
—Lisa F married Edward I Gaskell
—Louis P (Elizabeth A) dairyman 398 Cabot r 396 do
Balboni's Home Made Ice Cream (Henry A Balboni) 398 Cabot
—Market (Henry A Balboni) grocers 396 Cabot
Balch Apts The 45 Balch
—John House museum 488 Cabot
Baldus Wayne S (Katherine M) supv USMC h 11 Boyden av
Baldwin David D (Audrey A) rem to Vermont
—Margaret E tchr 502 Cabot h 195 Hale
Balentine Joseph (Carolyn) h 569 Cabot
Balfrey Edward J (Caroline) batterywkr Salem r 27 Thorndike
Baliotis Donald G (Shirlene H) slsman h 6 South
—Louis G (Mary R) ins staff mgr Salem h 13 Oceanside dr
Ball Chester S (Edith M) slsman 223 Cabot h 18 Hull
—Della G Mrs teller Beverly Co-operative Bank r 15 Cedar
—Edith M Mrs tel opr Salem r 18 Hull
—Geraldine wid Bertram h 285C Cabot
—Harrison S (Della G) mach USMC h 15 Cedar
—Harry (Irene F) slsman Malden h 22 Judson
—Mildred P clk 226 Cabot h 19 Briscoe
—Phyllis B Mrs matron 30 Conant and 415 Rantoul r 27 Belmont
—Richard H (Phyllis B) custodian 30 Conant h 27 Belmont
—Roland E (Alta M) sheetmetalwkr GECo h 7 Marsh av
—Sandra r 7 Marsh av
Ballard Ann h 9 Summer
Ballentine Robert W (Sharon E) printer Salem h 4 Blaine av
Ballou James H (Phyllis C) archt Manchester h 693 Hale BF
Balser Eugene E (Patricia E) foundrywkr Malden h (2) 315 Rantoul
Bamford Charles F (Elizabeth M) fire ins insp Salem h 13A Lyman
Bancroft Harriet T Mrs h 187 Rantoul

McQUEENY'S ELECTRICAL CONTRACTORS
Tel. WA 2-0674 ELLIS SQUARE, BEVERLY, MASS

Bandlow Richard C (Geraldine A) systems analyst SEPInc h 26 Gregg
Bane Bernard M slsman r 19½ Atlantic av
—Rhoda wid Julius h 19½ Atlantic av
Bang Millie E wid Henry J h 30 Bertram
Banks Esther M office sec (7) 222 Cabot r 9 Highland ter
—Ivan E (Lois R) chef Wenham h 196 Hart BF
—Russell (Joyce C) constrwkr Lynn h 89 Essex
Banner Paper Supply Co (Abraham and Harry Zahar) 18 Summit av
Bannon John J (Constance M) teller Salem h 33 Longview dr
Baranski Millie V Mrs waitress Peabody h 110 Elliott
—Thomas M coil winder GECo r 110 Elliott
Barbati Barbara A married Roger E Lemay
—G Joseph (Theresa) mech tech Boston h 39 Eastern av
—Louisa A wid Joseph h 16 Agate
Barbeau Bernard P (Louise M) tchr Boston h 17 Amherst rd
—Jean G (Roseanne E) grinder USMC h 107 Cabot
—Joseph A in U S Navy r 40 Pratt av
—Joseph J (Geraldine A) millwright USMC h 40 Pratt av
—Napoleon J (Annie B) h 107 Cabot
—Rosanne E Mrs teller Beverly Savings Bank r 107 Cabot
Barbin Rene E (Nancy E) steel hardener USMC h 142 Lothrop
—Robert B (Norma L) supv SEPInc h 4 Monroe
Barbrick Charles B (Dora T) h 15 Herrick
Bardol Ann Mrs tchr 502 Cabot h 15 Pearl st ext
Barillaro Vincent E (Mary T) barber Danvers h 62 Dodge
Baring Christopher rem to Vermont
Barker Alberta M Mrs r 1 Woodland av
—Charles H (Helen J) gas sta atdt Salem h 36 Shortell av
—Clarence E Jr (Wilma L) meat cutter 588 Cabot h 45 Ellsworth av
—Francis S (Mildred E) radial drill opr GECo h 3 Priscilla rd
—Grace M wid Charles A r 34 County Way
—Marion L tchr 502 Cabot h (33) 15 Ives
—Michael P (Barbara P) coml artist 57 Lothrop h do

TIMKEN
Silent Automatic
BOOMA - BREED, INC.
OVER 25 YEARS
OF DEPENDABLE SERVICE
TIMKEN Rotary Burners
FUEL OILS
Safe-Comfortable
OIL HEAT
LY 2-1580, PI 4-4211 or Enterprise 5728 No Charge

Barker
—Richard W mach GECo r 4 Harris
—Rosamond E wid Ralph R tchr Wenham h 4 Harris
—Sandra E clk Salem r 3 Priscilla rd
—Sybil G r 13 Washington
Barnes Ellen F Mrs priv sec Peabody r 24 Porter ter
—Robert E (Ann E) mgr Danvers h 10 Raymond av
—Thomas L (Dorothy L) laborer Danvers h 16 Fayette
—Ursula L wid George T r 19 Somerset av
—Walter T (Ellen F) city collector (10) 191 Cabot h 24 Porter ter
Barnett Carroll L (Marie C) counterman Peabody h 7 Hersey av
—Edward (Silvia) fabrics Salem h 3 James
—Rosalind student r 3 James
Barnico Paul J (Katherine M) eng GECo h 73 Bisson
Baron Mary A Mrs office sec MHInc r 19 Daul
Barr Frederick L (Barbara A) bkkpr Chelsea h (2) 15 Ives
—George student h 643 Hale PC
Barrett Edwin W clk Danvers r 55 Dane
—Robert E (Gladys I) prod mgr SEPInc h 55 Dane
—Robert E Jr student r 55 Dane
Barron Abraham N (Sarah E) tailor 7 Wallis h 27 Broadway
—Edna I h 4 Larcom av
—Everard G (Lester B) supt Boston h 5 Frankwood av
—George W (Pearl F) clk 588 Cabot h 11 Dartmouth
—Harry (Bella) h 2 Bay
—Harry L Jr r 2 Colgate rd
—Malcolm E pres Stoneham r 11 Dartmouth
—Margaret A wid Harry L r 2 Colgate rd
—Norman W (Adele L) retailer Salem h 108 Lothrop
Barrowclough Donald D (Inez E) cable splicer Salem h Porter ter
Barrows Paul J (Anna J) h 11 Kittredge
Barry Alfred T (Anna) painter 165 Lothrop h 9 Temi rd
—Catherine E priv sec Cambridge r 52 Lovett
—Edmund F painter 165 E Lothrop h do
—Edward B (Louise C) h 115 Hale
—Evangeline J tchr 131 McKay r 165 E Lothrop
—Frank J (Anna T) office mgr B&M h 16 Foster dr
—George E prod controller N Andover r 52 Lovett
—Helen V tchr Topsfield h 11 Pickett ct BF
—John J tchr 502 Cabot h at Danvers

BOYD ROBERTS WALTER S. FLINT Insurance Agency, Inc.
Real Estate-Rentals BOYD ROBERTS, Pres.-Treas.
170 CABOT ST. Tel. WA 2-0786 Res. 45 NEPTUNE ST. Tel. WA 2-2511

—John J (Elizabeth T) leatherwkr Peabody h 32 Pierce av
—John S (Mary S) supv GECo h 39 Matties
—Joseph D (Phyllis M) sheetmetalwkr USMC h 27 Eastern av
—Julia A nurse 27 Eastern av r do
—Katherine wid John J h 8 Simon
—Kathleen J clk Boston r 27 Arthur
—Mary A emp Chandler Bigelow r 844 Hale BF
—Mary E wid James A r 31 Vestry
—Nellie wid James h 27 Arthur
—Patricia clk CBS r 115 Hale
—Phillip J (Janice L) mach opr 117 Elliott h 3 Chestnut
—Robert J (Faith C) insp GECo h 298 Cabot
—Rose M wid J Howard Sr h 52 Lovett
—Ruth M executive sec Winchester r 52 Lovett
—Thomas A student r 32 Pierce av
—Thomas F (Margaret M) policeman BPD h 79 Hale
—Virginia Mrs h 45 Elliott
Barsetti Mary E wid Guido J assembler Salem h 50 James
Barss Esther M clk USMC r 28 Bisson
—Mary E wid Joseph O h 28 Bisson
Barter Alonzo R (Matilda P) h 606 Cabot
BARTER BROTHERS INC Irving F Barter pres John P Barter treas—flowers and gifts—flowers telegraphed world wide through Florists Telegraph Delivery 228 Cabot tel WA 2-4086 —See Front Cover
—Charles H (Mary E) h 11 Princeton av
—David O (Joyce) mech 83 Bridge r inq do
—Dorothy W wid John C h 54 Hale
—Hilda M Mrs lab tech Beverly Hosp r 18 Oceanside dr
—Irving F (Katherine M) pres Barter Brothers Inc 228 Cabot h 23 Pearl st ext
—John P (Joan M) treas Barter Brothers Inc 228 Cabot h at Wenham
—Owen H tchr BHS Sohier rd h at Manchester

CAMPBELL FUNERAL SERVICE
65 CABOT STREET
Telephone Beverly WA 2-1113
CHARLES E. CAMPBELL FRANK T. CAMPBELL

BEVERLY EVENING TIMES
Serving the Merchants of Beverly and the North Shore Since 1893

Barter
—Peter (Hilda M) floral designer emp 228 Cabot h 18 Oceanside dr
—Ralph P (Margaret D) clk 228 Cabot h 115 Colon
—Robert J r 606 Cabot
—William C (Packard & Baxter Co) 27 River r 606 Cabot
Bartera Americo (Nancy) pres Beverly Construction Co Inc 374 Elliott h do
—Thomas P mgr Woburn r 374 Elliott
Bartlett Arthur L (Zoe T) lwyr Boston h 9 Grove BF
—Carl (Nora E) priv chauf Mrs Naneen M Shaw h 583 Hale PC
—Carl Mrs (Nora E) died Dec 27 1961 age 67
—Carl Jr (Ann K) draftsman Salem h 14 Valley BF
BARTLETT F A TREE EXPERT CO THE Nathaniel S Simpkins dist mgr Richard L Martell area mgr — complete tree service — 640 Hale—Pride's Crossing tel WA 2-0250 or WA 7-0448
—Frances T Mrs clk 157 Cabot r 18 Burton rd
—Fred r 49 Railroad av
—Frederick W (Catherine V) coml fisherman h 21 Webber av
Bartlett Joseph E (May P) lwyr Boston h Thissell PC
—Laura I wid Edward G h 38 Kelleher rd
—Robert A (Carolyn M) teller Beverly Nat Bank h 192 E Lothrop
—Robert K (Jewel A) flight eng Boston h 32 Hathaway av
—Serita L wid Matthew h 11 Grove BF
—Vernon D (Helen E) air conditioning Salem h 44 Bartlett
—William E (Bertha C) cost dept clk GECo h 20 Heather
Bartley John (Katherine R) patternmkr USMC h 34 Guild rd
—Vivian R student r 34 Guild rd
Bartnicki Edward E (Ruth B) dry cleaning Salem h 6 Rantoul

MORGAN & DOUGLAS
—REALTORS—
BEVERLY SAVINGS BANK Bldg. Tel. WA 2-0885

SPOFFORD & BAKER
REAL ESTATE
162 Main Street HO 8-4488 Wenham

Bartol Arthur W in U S Air Force r 32 Woodland av
—Betty J office sec Boston r 32 Woodland av
—Percy F (Lillian A) engraver Salem h 29 Washington
Bartolomeo John B (Helen V) conservation officer state h 15 Pierson
—John E cook Ipswich r 15 Pierson
Barton Albert W (Virginia H) prod mgr USMC h 8 Cross
—Arthur G (Irene S) (Barton Texaco Station) 52 Cabot h at Ipswich
—Harry G (Nancy J) trk driver 82 River h 55 Webster av BF
—Jesse F Jr (Grace H) trk driver SEPInc h 55 Webster av BF
—Lester F (Blanche D) supv Burlington h 2 Blake
—Miriam G wid Jerome J h 48 Livingstone av
—Randolph P (Maud P) asst treas Salem h off 45 West BF
—Ruth F wid Jesse F r 55 Webster av BF
—Texaco Station (Arthur G Barton) 52 Cabot
Baschetti John F (Elizabeth M) planning supv GECo h 25 Prospect
Bass Edmond A (Julia M) tech Wilmington h 79 Dodge
—Edmond M (Alvina M) painter h 7 Lawrence
—Marie A wid Peter B h 109 Lovett
—River Lodge No 14 IOOF 3 Broadway
—River Social Club 3 Broadway
Bassett Mabel G Mrs h 8 Munroe
Bassiuk Ury (Ruth) student h 401 Cabot
Baszkowski Carolyn clk SEPInc r 3½ Summer
Batchelder George L (Katherine A) clinicwkr Cambridge h 719 Cabot
—John R (Josephine M) mach's helper USMC r 33 Jordan
—Marion tchr 502 Cabot h at N Andover
—Morrins (Nancy) flight planner Boston h 23 Crestline cir
—Natalie W Mrs bkkpr Beverly Trust Co r 69 Ellsworth av
—Richard D (Maureen A) tchr Rockport h 6 Lawrence
—Robert E elec N Andover r 69 Ellsworth av
—Samuel L (May W) treas Johnny Appleseeds Inc 54 Dodge h off 675 Hale BF
—Theodore G (Helen E) painter city h 44 Pleasant
—William P (Natalie W) emp Beverly Hosp h 69 Ellsworth av

TED C. SIHPOL
REAL ESTATE AND INSURANCE
YOUR FRIENDLY BROKER
221 CABOT ST. TEL. WA 2-1206 BEVERLY

Bateman John R (Margaret J) clk Peabody h 12 Lowell
Bater Anna B wid Harold died Aug 28 1961 age 84
Bates E Herrick Mrs r 556 Essex
—Edgar T (Eleanor W) circulation mgr Haverhill h 556 Essex
—Edgar T Jr mech Lexington r 556 Essex
—James I (Sandra L) student h 14 Highland av
—Jerome B (Natalie) pres Gar Mfg Corp 73 Park h at Danvers
—John J (Catherine M) clk Salem h 132 Essex
—Robert V bus opr StRy r 132 Essex
Battell Leslie (Frances R) draftsman USMC h 31 Mason
Battis Chester H (Dorothy E) prin Briscoe Junior High School h 3 Woodbury dr
Battistelli Raymond A (Alice M) plastics tech Lincoln h 3 Butterworth rd
Batty Dorothy B tchr 137 Bridge h at Marblehead
Bauchman Charles E (Eleanor M) draftsman GECo h 22 Wellesley rd
Baucom Sam C (Kathleen B) in USCG h 49 Hale
Bauer George T (Catherine I) slsman Brookline h 1 Rindge rd
—J Rudolph (Deanna H) auditor SEPInc h 8 Tyler rd
—Paul S pres North Shore News Co Inc 31 Park h at N Arlington Va
Baxter Clement T (Constance E) elec eng SEPInc h 123 Essex
—Clement T Jr rem to Quincy
—Herbert A (Theresa A) meat cutter Lynn h 19 Wilson
—James C student r 123 Essex
—Norman E (Muriel S) slsman Boston h 449 Elliott
—Rose Ann wid Arthur J receptionist Beverly Hosp h 2 Oakhurst rd
Bay State Petroleum Co Harold R Page mgr gasoline 437 Rantoul
Beach Benjamin S Jr (Hilda A) in USCG h 33 Echo av
Beadle Thomas Jr (Grace M) prin Hardie School h 232 Greenwood av BF
Beals Dwight G (Stella M) stock clk USMC h 20 Davis rd
Bean Fred M (Eleanor M) clk M-EECo h 4 Woodbury dr
Beardsell William L 3d (Alice J) h 6 Bartlett
Bearse Alice T wid Murray J h 23½ Lovett
Beasley Charles A (Carol A) surveyor Topsfield h 32 Prospect

Beattie Ernest rteman Charlestown r 518 Cabot
Beaty Charles W (Selma I) flight eng Boston h 18 Radcliff rd
Beauchesne Edythe L tchr 415 Rantoul r 13 Kernwood av
Beaudin Anna T wid Alfred G h 14 Myrtle
—Frances M clk USMC r 14 Myrtle
Beaudoin Paul W (Joan P) compositor Times Publishing Corp 108 Cabot h at Merrmack
Beaulieu Adelard (Caroline) cable splicer TelCo h 10 Pierson
—Alfred h (11) 32 Railroad av
—Alfred J (Henedine M) h 16 Hillcrest av
—Alfred R (Theresa J) contr 8 Blaine av h do
—Blanche wid George J r 49 Western av
—Charles J h (2) 205 Cabot
—Charles P (Mary E) painter 7 Judson h do
—Emile r 366 Cabot
—Esther F Mrs h 21 School
—George (Phyllis M) toolmkr Wilmington h 9 Virginia av
—George H (Mildred A) (Economy Oil Service) 5 Eastern av h 33 Livingstone av
—Gerald H eng state h 26 Wilson
—Howard R (Marion) mech 443 Rantoul h 16 Stewart av
—Isidore Jr (Jennette C) laborer city h 8 Winthrop av
—J Orville (Beverly B) technical illustrator GECo h 26 Radcliff rd
—Joan C married Anthony Morse
—Joseph M (Irene E) painter h 11 Grant
—Louis H (June E) refuse remover Thorndike h (1) do
—Lucille M clk Salem r 26 Wilson
—Marie L clk Peabody r 50 Rowell av
—Norman J (Helen L) mason Salem h 25 River
—Paul N emp USMC r 11Grant
—Philip E (Rose L) mech USMC h 50 Rowell av
—Phillip E letter carrier BPO r 8 Roundy
—Phillip J (Ester M) h 8 Roundy
—Richard D (Della M) mach Lynn h 12 Folger av
—Robert P in U S Air Force r 7 Ashton
—Robert R (Mabel J) rem to Salem
—Romeo E (Barbara L) civil eng Boston h 2 Jewett rd
—Simone M clk 35 Enon r 26 Wilson
—Victor J (Rita M) janitor USMC h 7 Ashton
—William A (Margaret E) trk driver 5 Eastern av h 7 do
—William L (Helene M) (Economy Oil Service) 5 Eastern av h do

BEVERLY EVENING TIMES
Serving the Merchants of Beverly and the North Shore Since 1893

Beauparlant James M (Henrietta A) rem to Salem
—Robert W rem to Gloucester
—Theodore W in U S Army r 10 Front
Beaupre Alphonse (June) acct Wilmington h 7 Sunset dr
Beausoleil Delia A wid Albert J r 7 Sylvester av
Beck Donald G fabricationwkr 117 Elliott r 6 School
—George E (Myra P) mach opr Salem h 31 Marsh av
—George G (Eva C) h 37 Pleasant
—Henry M (Dorothy L) foreman M-EECo h 5 S Hardy
—James G checker Peabody h 6 School
—Marcia E rem to Salem
Becker Mabel M wid Rudolph C h 35 Broadway
—Ralph R (Estelle G) supv development Peabody h 16 Bosworth
Beckford Alice H F wid Francis S died May 5 1961 age 86
Beddowes Alice F office sec Salem r 89 Hale
—William J passenger service mgr Boston h 89 Hale
Bedford James (Alice H) emp city h 57A Lovett
Bee George S (Gertrude T) bricklayer h 47 County Way
—Richard C (Ruth M) ins adjuster Boston h 82 Livingstone av
Beechey Robert J Jr (Margaret I) leatherwkr Peabody h 23 Shortell av
Beeman Leon L (Mildred E) h 4 Vestry ter
—Leonard L clk BPO h 8 Mason
—Robert A (Virginia A) tester GECo h 90 Bridge
Beesley Elwood D (Domenica M) draftsman Salem h rear 41 West BF
—Raymond W (Virginia L) boat builder Ipswich h 23 Williams
Begg Arthur A (Josephine J) (The Butcher Shop) 279 Cabot h at Hamilton
—John F student r 6 Milton
Beggs C Wheeler (Theresa G) slsman Boston h 114 Conant
Begin Albert R (Mary C) asst caterer 11 E Corning h 556 Cabot
Begley John F (Lucille L) PBX repairman TelCo h 5 Nelwood ter
Bekeritis John J (Theresa G) foreman N Reading h 49 Winthrop av

Belanger Clara M wid Edmund r 7 Judson
—Edmond J Jr (Oliana M) emp State Hwy Dept h 15 Roundy
—Edmund J 3d (Nancy A) sheetmetalwkr Peabody h 14 Roundy
—George H (Esther L) trk driver 60 River h 15 Wellman
—Helena wid Ephron G died June 26 1961 age 80
—Joseph leatherwkr Peabody r 9 Park
—Joseph A Jr (Arlene) laundrywkr Beverly Hosp h 48 Courtney dr
—Lucien A (Frances L) slsman Lawrence h 14 Bass River rd
—Lucille office sec GECo h (1A) 132 Hale
—Mabel G Mrs died Aug 20 1961 age 55
—Nancy Mrs clk Salem r 14 Roundy
—Philip r 399 Rantoul
—Richard H (Jo-Ann) mach 60 Dodge h 26 Rantoul
Belden Flora S wid Russell B housekpr r 12 Lenox
Belisle Frederick A (Josephine) leatherwkr Lynn h 33 Bridge
Beliveau Joseph A (Marie A) shoe cutter 103 Rantoul h 52 Essex
—Marie A wid Joseph A h 14 Highland av
Belknap Elisabeth C Mrs bkkpr 157 Cabot r 2 Lefavour av
—Ethel G wid Lawrence h 15 Pickett
Belknap Lawrence B (Elizabeth C) acct USMC h 2 Lefavour av
Bell Albert J (Eveyn M) controller Danvers h 30 Sunnyvale
—Arthur G (E Frances) service mgr Belmont h 8 Bisson
—Arthur G (Norma C) teller Beverly Savings Bank h 9 Cliff
—Bessie R wid Harry L h 8 Bisson
—Charles C (Lorriane Y) tester GECo h 9 Crescent av
—D H & G H (Donald H and Gordon H Bell) shoe mfrs 221 Rantoul
—Donald H (Miriam W) (D H & G H Bell) 221 Rantoul h at Wenham
—Edward reporter 290 Cabot h at Peabody
—Franklin E (Rita H) supv Boston h 11 Bass River rd
—Franklin E Jr in U S Army r 11 Bass River rd
—Gordon H (D H & G H Bell) 21 Rantoul h 6 Quincy pk
—Gordon H Jr TV tech Medford r 6 Quincy pk
—James H (Doris G) elec Charlestown h 9 Beaver
—Lucy S r 277 County Way
—Mary Mrs art tchr Salem h 183 E Lothrop
—Mary E h 277 County Way

Belleau George L (Pauline V) tinsmith Salem h 7 Crescent av

Bellette Philip U barber 136 Dodge h at Salisbury

Bellew Joanne M Mrs steno state r 5 Appleton av

—John F (Joanne M) slsman Jamaca Plain h 5 Appleton av

Bellino Guy (Agnes) caretaker 55 Ober h do

—Philip J (Dorothy F) mech SEPInc h 3 Millbrook rd

Belliveau Mary A wid Leonard J housewkr Quincy h 140 New Balch

Bellohusen Louise S tchr 3 Essex h at Marblehead

Belmont The (George A Roy) apts 32 Railroad av

Belmonte Carmine J (Adele D) slsman h 24 Leech

—John J (Rose H) ins slsman Salem h 199 McKay

—Rose H clk Danvers r 199 McKay

Belski John E (Colleen B) designer USMC h 35 Matthies

Belsky Arthur M (Patricia I) mach GECo h 30 John

—Joseph F (Rose B) rem to California

Bemis Helen M wid Frank N nurse 289A Cabot h do

—Mary R tchr 20 Eisenhower av h at Swampscott

Bender George W (Sally) rem to Danvers

—Harold W (Elnora) diemkr Boston h 3 Appleton av

—Jeannette sls rep TelCo r 3 Appleton av

Benedetti Joseph A (Flora M) insp GECo h 50 Echo av

—Lena wid Ralphael A h 88 Rantoul

—Mary A clk Salem r 88 Rantoul

—Victoria B A student r Shaws' la

Benedict Ernest A treas Benedict & Worthen Inc 80 Cabot h at Groveland

—Mary B Mrs corsetiere Niagara Falls N Y h (9) 32 Railroad av

—Robert A (Arlene E) carp h 27 Riverview

—& Worthen Inc Alfred R Worthen Jr pres Ernest A Benedict treas real est 80 Cabot

Beneficial Finance Co Matthew H Rowell mgr loans (8-9-10) 222 Cabot

Benevolent Protective Order of Elks Lodge No 1309 Carl H Carlman recording sec 75 Cabot

Bengman August E (Emmy E) h 4 Kelleher rd

Benjamin Eldora h 25 Bow

—Geraldine married Henry Genthner

—James A (Ruth) eng Bedford h 39 Sunset dr

—Richard W prin Washington School 415 Rantoul h at Essex

—Robert S (Virginia F) mach USMC h 67 Ellsworth av

—Willie E (Louise) h 23 Mulberry

BOYD ROBERTS WALTER S. FLINT Insurance Agency, Inc.
Real Estate-Rentals BOYD ROBERTS, Pres.-Treas.
170 CABOT ST. Tel. WA 2-0786 Res. 45 NEPTUNE ST. Tel. WA 2-2511

Bennett Carl W (Dorothy L) carp h 4 Kernwood av
—Francis G (Julia M) supv Cambridge h 5 Fairview av
—George r 436 Rantoul
—George (Barbara J) designer Waltham h 14 Clifton av
—Harold E (Mary M) (Mae-Hal Press) 335 Rantoul r 42 Fairview av
—Hazel C Mrs h (7) 32 Railroad av
—Jeanette wid Arthur r 25 Bow
—Lily wid Arthur h 54 Kelleher rd
—Louis D (Mary V) custodian 3 Essex h 5 Harrison av
—Lucy E wid Harry h 23 Vestry
—Mary M Mrs typist 545 Cabot r 42 Fairview av
—Norman J (Mary H) industrial eng Bomac h 185 Hart BF
Benoit Paul E Jr (Katherine E) pharmacist NY h 67 Baker av
Benson C Elizabeth Mrs mgr 146 Cabot r 17 Winthrop av
—Donald R (Margaret G) sls rep Natick h 10 Sargent
—Edith E nurse Beverly Hosp Herrick r do
—Francis M (Marie M) senior vault atdt Boston h 11 Northern av
—Marie M Mrs clk Peabody r 11 Northern av
—Ragnar W (Catherine E) foreman Peabody h 17 Winthrop av
Bentley Elizabeth C wid William h 40 Kelleher rd
Berardo Lucian (Rosi) rem to California
Berchoff Waren (Anne) leatherwkr Peabody h 161 E Lothrop
Berdge Edith P waitress 545 Cabot r 28 do
—Edward L (Edith P) riveter USMC h 28 Cabot
Berg Dorothy M wid Robert J waitress Lynnfield h 8A Winthrop av
—Kenneth H (Ann E) mason Salem r 8A Winthrop av
—Richard J (Anita R) designing eng 140 Elliott h 337 do

CAMPBELL FUNERAL SERVICE
65 CABOT STREET
Telephone Beverly WA 2-1113
CHARLES E. CAMPBELL **FRANK T. CAMPBELL**

BEVERLY EVENING TIMES
Serving the Merchants of Beverly and the North Shore Since 1893

Bergeron Albert R (E Virginia) h 60 Glidden
Bergman Anna M wid Lers E h 16 Franklin pl
—Thomas E (Mary P) rem to Manchester
Bergstrom Margaret C wid Carl G h 22 Crescent av
Berkeley Ludlow J (Virginia L) rem to Weymouth
—Ludlow J 3d rem to Weymouth
—Rajnhild M wid Rowland W h 17 Winthrop av
Berkowitz Henry L (Dorothy) clk 190 Rantoul h at Salem
Berman Frederick (Tedlyne) ins Roslindale h 30 Amherst rd
—Leo F (Dorothy) slsman Needham h 3 Gordon rd
—Rose S wid Samuel L with Sandy's Lounge 54 Cabot h 7 Ives
—Sanford (Sandy's Lounge) 54 Cabot r 7 Ives
—Sara Mrs h 12 Boyden av
Bernard Anita V clk TelCo r 7 Cove av
—Arthur E (Exire S) watchman USMC h 7 Cove av
—Carl F (Harriet A) mach USMC h 407 Elliott
—Frank W (Dorothy G) firefighter BFD h 407 Elliott
—John W (Evelyn M) mason contr 20 Bates Park av h do
—Norma E (Yolanda) trackman B&M h 17 Grant
Bernasconi Carmela wid John B insp Salem h 27 Mulberry
Bernier Carl J (Hilda A) elec eng SEPInc h 4 Roosevelt av
—Carol A student r 4 Roosevelt av
—Mary E Mrs matron 137 Bridge r 14 Williams
—Victor J (Violet A) slsman Saugus h 7 Bates Park av
Bernson Helene E nurse Boston r 23 Atlantic av
—Jennie wid Hyman I h 23 Atlantic av
—Maurice B (Helen F) acct emp 117 Elliott h 6 Lake Shore av
Bernstein Irving pres-treas Capitol Auto Parts of Beverly Inc 289 Rantoul h at Medford
—Jack (Charlotte) chemical slsman Salem r 8 School
—Sheila r 8 School

For any form of Insurance call
FORNESS & MORGAN, INC.
BEVERLY SAVINGS BANK Bldg. Tel. WA 2-0885

FUEL OIL
COAL . . . COKE
OIL HEATING EQUIPMENT
Tel. WA 2-7111 OR PI 4-5500
PICKERING
SINCE 1838

Berry Charles painter r 6 Summer
—Doris M office sec 56 River r 57 Hale
—Elizabeth L wid Stanley R h 372 Cabot
*—Fred expressman Wakefield h Foster's Point
—Frederick W (Faith A) trk driver 31 Park h 57 Hale
—Gerda S wid Freeman G dietitian emp 545 Cabot h 6 Goldsmith av
—Guy J (Grace) h 10 Prospect
—Malcolm H teller Beverly Trust Co r 6 Goldsmith av
—Niles H (Ida M) mach opr 140 Elliott h 57 Hale
—R C Motor Corp Cornelius C Felton Jr pres Ralph C Berry treas 282 Rantoul
—Ralph C (Helen E) treas R C Berry Motor Corp 282 Rantoul h at Hamilton
—Robert D (Joanne) patternmkr USMC h 25 Budleigh av
—Russell F (Martha A) buffer Peabody h 25 Crescent av
—Ruth E wid William H h 112 Valley BF
—William H Jr (Joann L) gas sta atdt 229 Hale h 108 Corning
Bertone Antonio (Mabel L) sta fireman USMC h 6 Edwards
—Attilio (Irene M) painter USMC h 41 Mill
—Louis r 6 Ropes
—Mabel L Mrs shoewkr 97 Rantoul r 6 Edwards
—Mario G (Edna M) asst foreman Salem h 6 Ropes
—Richard (Linda) trk driver Salem r 27 Abbott
—William H student r 6 Edwards
Bertoni Louis J (Sandra F) shoewkr Salem h 59 Chase
Bertram Robert E (Patricia A) tchr Salem h 141 Lothrop
Bertrand Alden A (Serita M) mech Lowell h 16 Parramatta rd
Bertucci George C (Gertrude L) oiler USMC h 15 Lothrop
—George W (June F) electro mach tech Waltham h 31 Lovett
—James died Oct 23 1961 age 60
—Lawrence L (Helen L) lastmkr Andover h 58 Bartlett
—Lawrence O shipper Lawrence r 58 Bartlett
—Margaret G wid George J h 31 Lovett
—Robert J r 58 Bartlett

DEL-WEST, Inc. *Heating—Air Conditioning*
Joseph A. DeLorenzo, Pres. Treas. **Custom Sheet Metal Work**
RESIDENTIAL — INDUSTRIAL — COMMERCIAL
13 ELLIOTT ST. Tel. WA 2-4119 BEVERLY, MASS.

Berube Adrian mech Salem h 88 Cabot
—Elizabeth J Mrs h 38 Grant
—John T (Lena L) cleaner Peabody h 66 County Way
—Richard E (Gladys B) mach Salem h 10 Rantoul
Besse Bryant B (Norma H) administrative eng Lawrence h 22 Radcliff rd
Bessette Ovila L (Hazel E) colorman Peabody h (60) 50 Broadway
Bethune Warren A (Betty A) policeman BPD h 32 Courtney dr
Bettencourt Eugene J (Marguerite E) cook 355 Rantoul r 26 Chase
Better Lila K wid Francis J h 47 Abbott
Betts Alice M wid James A r 4 Cole
—Dorothy A inventory control clk Boston r 5 Smithson dr
—Harold W (Jessie M) h 65 Ellsworth av
—Henry T (Ruby M) supt of lines M-EECo h 5 Smithson dr
—Henry T Jr student r 5 Smithson dr
Betty's Lunch (James P Zarella) 496½ Cabot
Beveridge Catherine S wid Albert J h 686 Hale BF
Beverly Auto Sales Inc Thomas J Lotito pres John S Walsh clk used cars 11 Water
—Auto Wrecking (Mrs Emilia Paolillo) rear 60 Pleasant
—Beverage Co Inc Morris Lerer pres-treas Melvin H Gorevitz mgr package store 317 Rantoul
—Body & Iron Works (Armand P Bussone) 122 Park
BEVERLY CHAMBER OF COMMERCE S K Derderian pres L Alford Frost 1st v pres R Wendell Dronsfield 2d v pres John I Weinheimer 3d v pres Herbert C Noren treas Oscar A Olsen sec-mgr (1) 275 Cabot tel 922-1450 information booth at Cabot & Front—See p 36
BEVERLY CHAMBER OF COMMERCE RETAIL DIVISION Thomas J Ritchie chairman Kenneth J Murphy 1st vice chairman Wallace K Evers 2d vice chairman Joseph F Nixon treas (1) 275 Cabot tel 922-1450—See p 36
BEVERLY CHAMBER OF COMMERCE WOMEN'S DIV Mrs Ralph L Leonard chairman Mrs Clinton R Raymond 1st vice chairman Mrs Louis S Tremblay 2d vice chairman Miss Martha E Clark treas Mrs Raymond W Thomas corresponding secretary Mrs Raymond B Ellis secretary (1) 275 Cabot tel 922-1450—See p 36

BURSAW OIL CORPORATION
FUEL OIL and OIL HEATING EQUIPMENT
COLONIAL ROAD, SALEM PI 4-4200

—Chapter American Red Cross Helen M Quill executive dir 19 Broadway

BEVERLY CITY DIRECTORY The Price & Lee Co publishers 270 Orange New Haven Conn—See opp Title Page

BEVERLY CITY OF

Assessors' Office Daniel J Keenan chairman (11) 191 Cabot

Bath House 113 Lothrop

Beverly Municipal Credit Union Thomas H Scanlon treas (5) 234 Cabot

Beverly Recreation Dept 8 Dane

Board of Health Thomas H Scanlon health agt (21) 191 Cabot

Building Inspector R Edwin Dolloff insp (34) 191 Cabot

Cemetery Dept Philip M Taylor supt Butman

City Auditor Patricia F Donlon (16) 191 Cabot

City Clerk John F Couhig city clk (14) 191 Cabot

City Collector Walter T Barnes collector (10) 191 Cabot

City Engineer Edgar G Mitchell city eng (25-27) 191 Cabot

City Hall 191 Cabot

City Messenger William J MacDonald (17) 191 Cabot

City Solicitor Carl V Joslin 9 Broadway

Clerk of Committees John C Shaw clk (31) 191 Cabot

Contributory Retirement System Mrs Marion C Keith sec (16) 191 Cabot

Dept of Public Welfare Carl E Jacobson dir of public assistance (22) 191 Cabot

Dept of Public Works Gordon I Richardson Commissioner (28) 191 Cabot

Electrician Dept Warren W Kolhonen city elec (34) 191 Cabot

Executive Dept—Mayor's Office Thomas J Wickers Jr mayor (32) 191 Cabot

LEE HERSEY OIL CO.
Headquarters For WALTHAM Heating & Cooling
114 ELLIOTT ST. BEVERLY, MASS.
TEL. WA 2-1464 - NIGHT TEL. WA 2-6705

BEVERLY EVENING TIMES
Serving the Merchants of Beverly and the North Shore Since 1893

Beverly City of
Fire Department
Fire Dept 15 Hale
Fire Alarm Headquarters Monument sq
Fire Whistle Bdg Margin
Beverly Farms Fire Dept h 2 West BF
Centerville Station 439 Essex
Central Fire Station John E Callely chief Monument sq
Engine No 2 30 Rantoul
Engine No 3 Monument sq
Engine No 4 439 Essex
Engine No 5 2 Dodge
Engine No 7 124 Bridge
Engine Co No 8 Monument sq
Ladder No 1 Monument sq
Ladder No 2 2 West BF
Ladder No 3 2 Dodge
Life Boat 2 Dodge
Beverly Pumping Station 1 Pershing av
North Beverly Station 2 Dodge
Rial Side Station Engine 7 124 Bridge
West Street Station (Beverly Farms) 2 West BF
Park Department
Balch Playground 424 Cabot
Bessie Baker Playground rear 373 Cabot
Cove Playground 221 E Lothrop
David S Lynch Park 55 Ober
Earle Wardell Park 204 Essex entrance 7 Brimbal av
Edward C Herlihy Memorial Playground 1-23 Livingstone av
Henry J Dix Park 77½ Haskell BF and 758 Hale BF
Kelleher Pond 220 Essex
Odell Park 15 Park
Percy F Lyons Park 93 Lothrop
Sally Milligan Park 90 Cross la
Ward 4 Playground 5 Boden and 30 Cross
Police Department Edward Aucone chief 193 Cabot
Public Health Dispensary (15) 191 Cabot

The Quality Press of Beverly, Inc.
COMMERCIAL PRINTING — LETTERPRESS & OFFSET
25 SCHOOL STREET
BEVERLY, MASS. TELS. WA 2-0700 & 922-2400

McQUEENY'S ELECTRICAL CONTRACTORS
Tel. WA 2-0674 ELLIS SQUARE, BEVERLY, MASS.

Public Library 32 Essex and Beverly Farms Branch 24 Vine BF
Public Works Dept 148 Park
Registrars of Voters (14) 191 Cabot
School Department
Supt of Schools Lester C Ayers supt office 3 Essex Briscoe Junior High School
Administration Office 11 Briscoe
Beverly High School Sohier rd
Briscoe Junior High School 3 Essex
Memorial Junior High School 502 Cabot
Beverly Trade School Sohier rd
Beverly Co-operative Trade School Sohier rd
Abraham Edwards School 45 Rantoul
Centerville School 437 Essex
Charles S Brown School 30 Conant
Cove Montserrat School 20 Eisenhower av
Cove School 164 Hale
Farms School 66 Haskell BF
Hardie School 23 Essex
Junior Manual Training School 66 Haskell BF
McKay School 131 McKay
N Beverly Elementary School 50 Putnam
Prospect School 12 Pickett
Ryal Side Elementary School off Woodland av
Washington School 415 Rantoul
Winifred P Upton School 137 Bridge
Sealer of Weights and Measures Edmond L McDonnell 148 Park
The Common bounded by Dane and Essex
Treasurer Victor A Clare treas (13) 191 Cabot
Veterans Service John H Davison agt (33) 191 Cabot
West Beach 131 West BF
West Beach Bath House 133 West BF
Beverly Community Council Inc Vincent F Gates pres (7) 275 Cabot
—Construction Co Inc Americo Bartera pres Joseph Filtranti asst treas 374 Elliott

Greenlaw Electric Co. 7½ and 9 WALLIS ST. Telephone WA 2-0336
HOUSE AND FACTORY
LIGHTING, POWER and HEATING INSTALLATION
• Over 50 Years of Experience Guarantee You the Best of Service •

TIMKEN
Silent Automatic
BOOMA-BREED, INC.
OVER 25 YEARS
OF DEPENDABLE SERVICE
TIMKEN Rotary Burners
FUEL OILS
Safe-Comfortable
OIL HEAT
LY 2-1580, PI 4-4211 or Enterprise 5728 No Charge

BEVERLY CO-OPERATIVE BANK Russell P Brown pres Edward H Ober 1st v pres Dr William C Tannebring 2d v pres Herbert C Noren treas Preston E Woodberry asst treas 254 Cabot tels WA 2-0857-8-9—See Back Cover and p 39

—Cove Pharmacy (Arthur R Toomey) 145 Hale
—Dairy Queen (Frederick S Wilson) 479 Cabot
—Diner Miss (Hugo L Hedblom) 386 Cabot
—Drug (Cabot's Inc) 294 Cabot

BEVERLY EVENING TIMES Times Publishing Corporation publishers daily newspaper 108-116 Cabot tel WA 2-1234—See top lines

—Farms Baptist Church 3 Hart BF
—Farms Cemetery entrance 38 Hart BF and 78½ Haskell BF
—Farms Exchange Mrs Dorothy N Scullin mgr gifts 29 West BF
—Farms Nursing Home (John Soboleski and Herbert O'Neil) nursing home 918 Hale BF
—Farms Shell Station (Richard J Cockfield) 31 West BF
—Finance Corp Ernest J Bianco mgr 269 Cabot
—Fish & Lobster Co (Thomas J Lotito) 19 Water
—Gospel Mission 302 Cabot
—Health Center Mrs Mary G Coffin executive sec-treas 181 Rantoul
—Historical Society Madeleine R Torrey sec-treas 117 Cabot
—Hospital Craig S Slater administrator Herrick c Heather
—Housing Authority John A J Slaven executive dir 49 Story av

BEVERLY ICE CO (John C Kelleher Jr) wholesale and retail ice — fuel oil — coal — wood — asphalt driveways — loam — sand — stone — gravel and trucking 232 Essex tel WA 2-0080 res tel WA 2-0469—See top edge

—Leather Finishing Inc Antonio Pinto pres Agostinho Costa treas leather finishers 115 Park
—Lumber Mart Inc Lawrence M Cann pres-treas bdg materials 107 Brimbal av
—Manor The apts 50 Broadway

BEVERLY
Motor Sales Co., Inc.

CHARLES J. TERSOLO, Pres.

DIRECT FACTORY DEALER

OLDSMOBILE • FIAT

SALES — SERVICE — PARTS

Tel. Beverly WA 2-3075

COMPLETE AUTOMOBILE SERVICE
Factory-Like Repainting • Fender & Body Refinishing
PARTS - Wholesale & Retail
GUARANTEED USED CARS
"Finest Selection of Used Cars on The North Shore"
131-135 RANTOUL ST., BEVERLY

Beverly Motor Sales Co., Inc.

CHARLES J. TERSOLO, Pres. and Treas.

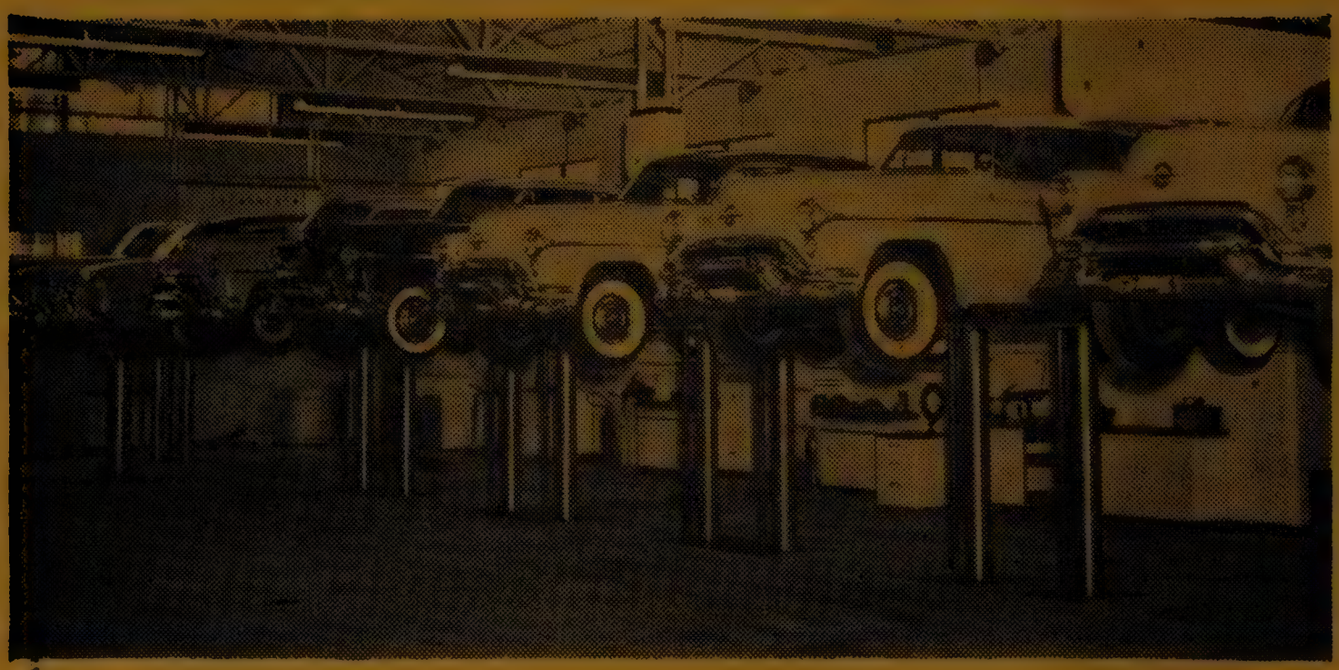

Finest Service Station on the North Shore

BRING YOUR CAR TROUBLES TO US AND GET QUICK, EXPERT CLEARANCE OF ALL DRIVING DIFFICULTIES

LARGEST BODY SHOP IN BEVERLY
COMPLETE BODY REPAIRS
WRECKED CARS RE-BUILT
RE-FINISHING
FRAME STRAIGHTENING
BEAR ALIGNMENT

When Your Car is Repaired Here, You Are Assured of the Personal Attention of the Largest Expert Shop Force in the City.

TEL. WA 2-3075

131-137 RANTOUL ST. BEVERLY, MASS.

BOYD ROBERTS WALTER S. FLINT Insurance Agency, Inc.
Real Estate-Rentals BOYD ROBERTS, Pres.-Treas.
170 CABOT ST. Tel. WA 2-0786 Res. 45 NEPTUNE ST. Tel. WA 2-2511

—Marine Basin (Thomas J Lotito and Adrien E Caron) ship chandlers 15 Water

—Market (Joseph Pevritsky) 384 Cabot

BEVERLY MOTOR SALES CO INC Charles J Tersolo pres-treas — authorized Oldsmobile and Fiat sales — service and parts — general automobile repairing and body work 131-137 Rantoul — Warehouse 6 Central ct tel WA 2-3075 for all depts—See Ribbon and insert opp Name Alphabetical Directory

—Municipal Airport Leslie C McColloch mgr Airport rd

—Music Co (G Julian Warner) 12½ Bow

BEVERLY NATIONAL BANK Burton W Phillips pres-trust officer John M Foster v pres Arthur W Jones cashier Catherine F McVey-Howard W Jensen and Gordon D Thornton asst cashiers Zabelle Mampre asst trust officer 240 Cabot tel WA 2-2100—See back edge and p 40

—Nike Site Battery "A" 605 MSL BN Airport rd

—Package Store Inc John Dean pres Edward J Foley treas 100 Cabot

—Paint & Wallpaper Co (Meyer L Baker) 278B Cabot

—Park Hotel Inc Mrs Yvonne J Audet treas (Park Hotel) 146 Rantoul

—Pattern Works (John H Woods and Richard C Silver) (2d fl) 202 Rantoul

—Plaza shopping center 63 Dodge

—Sand and Gravel Co (Jerry Vitale) 17 Roundy

BEVERLY SAVINGS BANK Philip K Rowe pres Thomas H Bott Jr executive v pres George R Spear — Benjamin A Patch — John C Lovett — Leroy D Marston — Curtland C Brown and Joseph A Kelly vice presidents R Wendell Dronsfield treas Margaret P Gulbrandsen — Sheldon R Norwood and Clay G Parmenter asst treasurers Roy K Patch clk 175 Cabot tel WA 7-0333—See front edge

—Savings Bank Bdg 175 Cabot

CAMPBELL FUNERAL SERVICE
65 CABOT STREET
Telephone Beverly WA 2-1113
CHARLES E. CAMPBELL FRANK T. CAMPBELL

BEVERLY EVENING TIMES

Serving the Merchants of Beverly and the North Shore Since 1893

Beverly

—School for the Deaf Dr Roger J Edwards pres Preston E Woodberry v pres Mrs Ruth Prichard clk William W Prichard treas William E Bragner administrator 6 Echo av

—Shade Shoppe (Richard S Stapledon) window shades 309 Cabot

—Smoke Shop (Charles Crabtree and Robert W Gardiner) 145 Cabot

—Storage Warehouse rear 145 Hale

BEVERLY TRUST COMPANY Reid H Corning pres-treas Ernest E Hatch and John C Cole asst vice presidents John H Burnham — Robert S St Pierre — Harry Burrows and Nathan Cutler asst treasurers Stuart Hayden auditor Main Office 165 Cabot tel WA 2-1024 — Consummer Credit Dept 167 Cabot tel WA 2-8811 — Branch Offices 721 Hale — Beverly Farms tel WA 7-0183 — Shopping Center off Walnut rd — S Hamilton tel HO 8-2565 325 Broadway — Lynnfield tel LY 3-8201—See p 41

—Typewriter Rental Co (Harry H Pillman Jr) 16 Frankwood av

—United Fund (7) 275 Cabot

—Used Furniture (Arthur H Turenne) 77-79 Cabot

Bevtron Inc George F Juley Jr pres Ashton B Taylor treas electronics (2d fl) 59 Park

Bianchi Carlo G washing mach repairman Cambridge r 93 Balch

—Guido (Eleanor) presser Salem h 93 Balch

Bianco Ernest J mgr 269 Cabot h at Danvers

—Francis R (Dorothy E) (Depot Package Store) 11 Enon h 14 Dartmouth

—Frank J (Aileen J) tchr 545 Cabot h at S Hamilton

—Michael F (Phyllis) pres Quality Engineering Inc 221 Rantoul h at Hamilton

MORGAN & DOUGLAS

—REALTORS—

BEVERLY SAVINGS BANK Bldg. Tel. WA 2-0885

SPOFFORD & BAKER
REAL ESTATE
162 Main Street HO 8-4488 Wenham

Biancucci Anthony J (June M) draftsman Boston h 9 Jasper
Bianculli Anthony (Jeanette A) h 10 Kittredge
Bick Mabel A wid Peter P r 43 Bow
BICK RAYMOND P (Lorraine K) funeral director Bick and Curry Funeral Home 43 Bow tel WA 7-1117 h do—See Front Cover
BICK AND CURRY FUNERAL HOME Raymond P Bick and John T Curry Funeral Directors 43 Bow tel WA 7-1117—See Front Cover
Bickford Charles H (Anita C) rem to Selem
—Harry W Jr (Hazel I) toolmkr Lynn h 41 Dartmouth
Bierkoe George O (Eleanor) pres Endicott Junior College 376 Hale h 375 do
Bierman Henry C (Esther M) mach USMC h 54 Hillside av
Big Buck Auto Supply Co (Morris Goldfield) auto accessories 12 Elliott
Bigelow Chandler (Margaret D) banker Boston h 844 Hale BF
Biggs O Howard (Jane) supv SEPInc h 56 Colon
Bigney Charles painter r 9 Park
—Charlotte E emp research dept USMC r 13 Pierson
—Loyal (Charlotte W) steamfitter Salem h 13 Pierson
—Walter L (Kathleen M R) factory supt Salem h 25 Matthies
Bill's Chevron Station (William V St Peter) gasoline 473 Rantoul
—Oil Service Inc Gordon W Estes pres-treas fuel oil 91 Park
—Service Station (Willard H Estes) 91 Park
Billings Robert student r Webster av BF
Bilodeau Antoine (Rosilda) h 5 Chestnut
—Raymond J (Lillian N) carp emp 20 Oak BF h 2 Nursery
Bilt Rite Construction Co Ralph O Smithson Jr pres-treas 324 Cabot
Bimbo Nicolo J (Dorothy T) contr Marblehead h 10 Hobart av
Bingham Anita C tchr 3 Essex h at Manchester

ERNEST & ERNEST B. WRIGHT
FUEL OILS - BURNER INSTALLATION and SERVICE
TEL. WA 2-0764 ICE CUBES TEL. WA 2-7730
OUR TRUCKS SERVE YOU DAILY - Office and Res. 24 Odell Ave., Beverly

TED C. SIHPOL
REAL ESTATE AND INSURANCE
YOUR FRIENDLY BROKER
221 CABOT ST. TEL. WA 2-1206 BEVERLY

Binny Stewart M (Isabella S) painter USMC h 38 Arlington av
Biondini Caterina wid Eugenio h 141 Park
—Inez E mach opr Boston r 141 Park
—Laura T assembler SEPInc r 141 Park
Birarelli Arthur O A (Edith T) repairman Salem h 36 Cliff
—Frederick (Norma J) leatherwkr Peabody h 32 Riverview
—Giustina wid Carlo h 36 Cliff
—Patricia C clk Danvers r 36 Cliff
—Richard A (Jean) coml fisherman h 5 Garfield av
Birchstead Evelyn r 19 Beckford
Birkemose John H (Mary G) tool room atdt USMC h 207 Brimbal av
Birmingham Grace M wid John C sub tchr Beverly School Dept h 7 Columbus av
—James A (Caroline F) firefighter BFD h 10 Odell av
—Jane F nurse Middleton h 20 Cliff
Biron Hubert M (Grace I) maint supv Boston h 69 Cross la
—Rene H (Joan M) elec eng GECo h 20 Foster dr
Birstine Elena L lwyr 5 Pleasant h do
Bisacchi Domenic (Virginia M) painter Danvers h 12 Sohier rd
Bisaillon Leo P (Irene R) dir testing public schools and tchr 164 Hale h 38 Brimbal av
Bishop Beatrice bkkpr Salem r 11 Webber av
—Dorothy L housekpr r 11 Railroad av
Bissel Eugene F (Alice M) quality control eng USMC h 27 Wedgemere rd
Bisson Karl R (Mary R) mech Cambridge h 132 Bridge
—Martha R wid William G r 6 James
—Roland G h 71 Livingstone av
—Roland G Jr (Eva M) stock clk 140 Elliott h 64 Cabot
Bither Gladys F Mrs h 148 Cabot
*Bittles Celeste B Mrs h 907 Hale BF
Bitzer John h 417 Cabot
Bivona William A (Nancy K) research eng Lexington h 7 Clifton av
Bixbee Harry L (Virginia C) adv rep 108 Cabot h 14 Baker av
—Joyce C r 14 Baker av
—Virginia C Mrs clk (28) 191 Cabot r 14 Baker av

Bixby Frank E (Bertha B) physician 1 Monument sq h at Wenham
Bjork Clarence W (Lorraine) laundrywkr Marblehead h 8 Grover
Black Alexander W D (Jean D) sls eng Vermont r 4 Salem rd N
—Betsy L executive sec Gloucester r 5 Bertram
—Esther A wid Alexander office mgr 1 Monument sq h 5 Bertram
—Hazel G wid John H h 16 Washington
—James N (Dorothy G) sta eng Salem h 35 MacArthur rd
—Joel L student r 14 Munroe
—John H Jr (Mary E) slsman Nashua Tenn h 5 Crestline cir
—Leo I (Rhoda S) laundromat Lynn h 14 Munroe
—Leonard M (Joan I) adv Boston h 11 Colgate rd
—Nancy L married William G Runge
—Rhoda S Mrs bkkpr Salem r 14 Munroe
—Sherman L Jr (Elizabeth S) slsman Boston h 25 Dartmouth
—William H h 4 Salem rd N
Blackington Alton H (Alice P) writer h 841 Hale BF
Blackman Herbert (Selma) printer Chelsea h 7 Museum rd
—Robert rem to Salem
Blackmer Marion L wid James W h 54 Lovett
Blackwell Herbert M (Theresa M) clk Boston h 3 Salem rd N
—Michael H Jr in U S Army r 3 Salem rd N
—Sheila clk Boston r 3 Salem rd N
Blades Janet W Mrs bkkpr M-EECo r 111 Essex
—Joseph M (Kathryn L) expediter GECo h rear 22 Essex
—Katie W wid Joseph W h 186 Hale
—Richard r 2 Silver ct
—William J (Janet W) h 111 Essex
—William L in U S Marines r rear 22 Essex
Blagden George (Josephine S) security analyst Boston h 576 Essex
Blair Cecil C (Louise F) elec eng N Andover h 16 Harwood
—E Louise rem to Athol
—Edward emp B&M r 9 Park
—Herbert R (Dorothy F) h 71 Cabot
—Irene Y Mrs asst kitchen supv Beverly Hosp h 504 Rantoul
—Lea wid Rudolph clk 232 Cabot h 71 do
Blais Emile F (Rose D) trk driver Salem h 12 Summit av
—Henry E mgr 416 Cabot h at Peabody

BEVERLY EVENING TIMES
Serving the Merchants of Beverly and the North Shore Since 1893

Blaisdell William C (May L) h 148 New Balch
Blake Donald F (Elizabeth M) electronicwkr Salem h 8 Cliff
—Joseph A (Alice R) h 16 Hayes av
—Robert L (Lee A) slsman Salem h 26 Longview dr
Blakeney Gladys E Mrs slswoman Salem r (3) 21 Thorndike
Blanchard Charles L (Josephine L) caretaker Frederick J Bradlee h 320 Hale
—Joseph H (Phyllis A) mach USMC h 5 Galloupe av
—Leroy K (Frances H) custodian Danvers h 485 Elliott
—Mabel A wid William M r 5A Clifford av
—Norman W (Shirley V) trk driver city h 69 Sohier rd
—Richard C (Theresa M) linotype opr Peabody h 40 Pleasant
—Shirley R wid Edward H h 6 Rantoul
—William M (Barbara M) clk Beverly Hosp h 35 Herrick
Blanchette Joseph A (Rose M) mach USMC h 15½ School
—Odilon G (Eliva M) mach USMC h 28 Overlook av
—Patricia A h 12 Lovett
—Raymond A (Ruth J) foreman Lynn h 12 Standley
—Rene P (Annette M) office mgr Gloucester h 45 Hathaway av
—Robert F (Rose M) emp city h 28 Rowell av
Blaney Susan Mrs emp 67 West BF r do
Blasczak Raymond F (Judith A) chemicalwkr Salem h (6) 5 Mill
Blatt David (Myra M) slsman h 44 Dartmouth
Blaus Ilgvars (Olga) TV tech Salem r 68 Hart BF
Bleau Louis J (Elizabeth W) mech eng GECo h 36 Pickman rd
Blechman Sheldon F (Dawn) ins agt Peabody h 14 Roosevelt av
Blenkhorn Leonard E (Judith J) carp h rear 70 Dodge
Bliss William J (Helen M) supv GECo h 58 Parramatta rd
Blodgett Harry emp USMC h 19 Federal
—William H (Merle E) insp USMC h 28 Northern av
Bloise Bessie r 78 Lothrop
Blomberg Ethel E wid Adolph B h 18 Upland rd
—Priscilla E clk Boston r 18 Upland rd
Blood Helen A bkkpr 545 Cabot h at E Lynn
—Ida E Mrs emp 103 Rantoul h 7 Phillips

Bloom Herbert (Viola M) rem to NY
Blue Seal Auto Sales (Angelo Marciano) 242 Elliott used cars 34 Cabot
Bly Florence B wid George H r 13 Holding
Boardman Bette A wid Roger P h 62 Conant
—T Dennie Thomas B Muldoon sls rep real est 22 Oak BF
Boccia Joseph (Clara K) gardener h 10 Connolly pl BF
—Ralph J (Marsha) rem to Salem
Bochynski Louis S (Angela R) letter carrier BPO h 18 Davis rd
Boden Doris M wid Samuel housekpr Wenham r 5 Conner rd
—Ernest J h 5 Conner rd
—Margaret wid Clarence r 5 Conner rd
—Margaret K slswoman 266 Cabot r 5 Conner rd
Bodge Kenneth L (Ruth G) assembler GECo h 631 Cabot
—Ruth G Mrs steno GECo r 631 Cabot
Boe Karen A clk USMC r 67 County Way
—Lance R student r 67 County Way
—Moritz (Charlotte E) clothing Danvers h 67 County Way
—Norman in U S Army r 67 County Way
Boeggeman Joseph C (Joan G) eng Boston h 4 Radcliff rd
Boettger Robert (Karen E) IBM clk TelCo h 33 Elliott
Bogel William (Rita A) helper USMC h 19 Bates Park av
Bogrett Frank E trk driver Salem h 328 Cabot
—Frank E Jr (Georgianna) h 16 Harrison av
Bohaker Marion wid Hadley rem to Manchester
Bois Arthur J (Mildred T) h 372 Cabot
—Gerald J (Doris W) creditman Boston h 4 Highland av
Boisvert Bernard D (Dora J) mach USMC h 13 Oakhurst rd
—Edward A mech 8 Railroad av h at Danvers
—Robert L (Lorraine M) trk driver Peabody h 16 Longview dr
Bolgatz Norman S (Elaine S) eng GECo h 24 Wellesley rd
Bolla Frank P (Eda M) mach USMC r 22 Sohier rd
—Orsola wid Lewis r 2 Devon av
Bolles Dorothy C Mrs clk 1 West BF h 99 Haskell BF
Bolton Irene bkkpr 9 Broadway r 11 do
—Mary Mrs h 11 Broadway
—Robert W (Marilyn J) mgr Springfield h 32 Windsor rd
—William F (Virginia L) switchboard opr Salem h 19 Raymond av

BOMAC LABORATORIES INC Henry C McCarthy chairman of the board Harold C Booth pres-treas Herbert A Finke executive v pres-gen mgr — manufacturers of microwave products — Salem rd c Route 128 tel WA 2-6000—See p 56

Bona Gladys N wid Henry W h 10 Courtney dr
—Ida M Mrs waitress Essex h 8 MacArthur rd
—John F (Irene) mach Lawrence h 19 Railroad av
—William rem to Lynn
Bonacci Peter (Theresa) rte slsman r 25 Madison av
Bonaito Paul J (Joan M) mech Salem h 4½ Pierce av
Bonaiuto Anthony J tchr 3 Essex h at Malden
—Joseph F (Maria R) emp USMC h 39 Chase
Bonaventura Louis C (Margarite) mach USMC h 16 E Corning
Bond Hotel Inc Anthony C Mobilia pres Mrs Evelyn Mobilia clk of corp Michael Pisani Jr treas 9 Park

BON-DE ELECTRONIC LABORATORIES INC William G DeTrude pres Richard F MacDowell v pres—sales John Bontorno treas high vacuum equipment & custom glass work 363 Rantoul tel WA 2-1106

Bondno Dominic h 18 Roundy
Bonerba Jennie Mrs h 31 Elliott
Bonin Robert M (Phyllis P) lwyr Boston h 13 Sunnyvale
Bonocore Leo (Natalie E) trk driver Lynn h 48 Pleasant
Bontorno John (Helen A) treas Bon-De Electronic Laboratories Inc 363 Rantoul h at Danvers
—Mary Mrs r 324 Cabot
Booker Donald student r Webster av BF
Bookholz Ralph W (Eleanor M) chef 448 Rantoul h 11 Sunset dr

BOOMA-BREED INC complete heating air conditioning and fuel oil service largest oil burner service organization on the North Shore Timken Silent Automatic Heating Equipment sales & service 12 Pine Swampscott call LY 2-1580 PI 4-4211 or Enterprise 5728 no charge—See top lines and p 58

Booraem Fletcher V (Louise) public relations consultant Boston h 47 Oak BF
Booth George F (Geraldine M) mailer Lynn h 15 Myrtle
—Harold C (Evaline M) pres-treas Bomac Laboratories Inc Salem rd S c Rte 128 h Paine av PC
—Richard H (Ann C) sls rep Bomac h 37 County Way
—Robert W (Rita G) mgr and buyer Peabody h 18 Cove av
—Roger G r Paine av PC

BOYD ROBERTS WALTER S. FLINT Insurance Agency, Inc.
Real Estate-Rentals BOYD ROBERTS, Pres.-Treas.
170 CABOT ST. Tel. WA 2-0786 Res. 45 NEPTUNE ST. Tel. WA 2-2511

Boothby Milton W milk processor 131 Conant r do
Boothroyd Frank E h 27 Bertram
Borah's (Borah J Yoffa) variety store Broadway and Rantoul
Borden Robert E (Carol A) slsman Boston h 3 Hickory la
Boris Eva T insp GECo r 10 South
—Peter J mach Salem r 10 South
—Rose wid John A h 10 South
Borisetti Silvia M nurse Beverly Hosp Herrick r do
Borsetti Julio C (M Ruth) eng Melrose h 42 Pratt av
—Raymond L (Mary A) eng Andover h 10 Locust
Borysthen-Tkacz Roman (Maria A) eng GECo h 3 Walden
Bossie Alfred J (Ida M) h 390 Rantoul
—Dennis N (Celia M) leatherwkr Salem h 12 Shortell av
—Doris M clk TelCo r 390 Rantoul
Boston & Maine Railroad Station Park Beverly Farms Station Oak BF and Monsterrat Station 184 Essex freight station Park
Boswell Alma C nurse Washington D C r 20 Swan
—Arthur F (Mary M) motelwkr Peabody h 21 Coolidge av
—Helene E upholstery cleaning 20 Swan r do
—May G office sec Washington D C h 20 Swan
—Millicent J tchr BHS r 20 Swan
—Pauline L wid Earl nurse Beverly Hosp h 27 Appleton av
—Richard C apprentice mach Salem r 21 Appleton av
Bosworth Dana R (Charlotte P) expediter USMC h 32 Pickman rd
Bott David W (Joan) rem to Norwalk Conn
—Joan J Rev pastor Iowa r 6 Columbia rd
BOTT THOMAS H JR (Ruth M) executive v pres Beverly Savings Bank 175 Cabot tel WA 7-0333 h 6 Columbia rd—See front edge
Botwinick Irwin K (Ada) rabbi Congregation Sons of Abraham h 51 Lovett

CAMPBELL FUNERAL SERVICE
65 CABOT STREET
Telephone Beverly WA 2-1113
CHARLES E. CAMPBELL FRANK T. CAMPBELL

BEVERLY EVENING TIMES
Serving the Merchants of Beverly and the North Shore Since 1893

Bouchard Adrian C (Margaret M) reconditioner Peabody h 7 Goodwin rd BF
—Alice B Mrs furn rms 106 Cabot r do
—Alma M Mrs died Nov 28 1961 age 63
—Andrew (Athena) lobsterman 51 Front h 11 Prospect
—Ernest R (Therese M) food products Danvers h 49 Elliott
—Gail r 49 Elliott
—Gaston J (Lucille A) refrigeration mech Salem h 42 Hathaway av
—George P (Alice B) (George P Bouchard & Son) 106 Cabot h do
—George P & Son (George P Bouchard) contrs 106 Cabot
—Henry A (Patricia A) packer Danvers h 15½ Mulbury
—Jean A (Annette L) rem to Hamilton
—Neil J Jr (Mary H) chief eng USMC h 32 Northern av
—Philip (Cecile) h 12 Davis
—Roy H (June I) leatherwkr Peabody h 105 Hale
—Raymond C (Anne C) elec designer Boston h 6 Madison av
—Raymond G (Virginia G) streetman M-EECo h 437 Elliott
—Robert L (Priscilla M) constrwkr h 14 Summit av
Boucher Arthur W (Gisele M) chemicalwkr Peabody h 30 Dartmouth
—Charles (Doris) clk 1 Dodge h 32 Roundy
—Martial J (Lorraine H) clk USMC h 7 Judson
—Richard B (Alice J) mach Salem h 54 Glidden
Boudreau Alice E wid Joseph I h 24 Rantoul
—Betty Lou clk Peabody r 24 Rantoul
—Isador J (Yvonne L) tanner Salem h 11 Grant
—Joseph C r 24 Rantoul
—Judith M clk USMC r 24 Rantoul
—Roger J (Elaine C) carp h 4 Wentzell av
Boudreault Raoul R (Ida L) maintman B&M h 45 Western av
Boudrot Ella M wid Paul h 21 Stone
—John J (Ida W) mach USMC h 748 Hale BF

For any form of Insurance call
FORNESS & MORGAN, INC.
BEVERLY SAVINGS BANK Bldg. Tel. WA 2-0885

FUEL OIL
COAL . . . COKE
OIL HEATING EQUIPMENT
Tel. WA 2-7111 OR PI 4-5500
PICKERING
SINCE 1838

Boulay Edward C (Ruth M) acct Chelsea h 5 Northwood rd
Bouley Paul J (Barbara A) flight eng Boston h 36 Millbrook rd ext
Bourgeois Emma wid Alfred r 12 Amherst rd
—Louis C (Merle A) boilermkr h 7 Lakeview av
—Raymond P hairdresser Boston h 12 Amherst rd
Bourke Thomas E (Eleanor J) methods eng N Andover h 10 Sunset dr
Bourne Jonathan F mech New Hampshire r 93 Hale
—Philip E in U S Army r 93 Hale
—Philip W (Mary E) archt Boston h 93 Hale
Bourneuf Henri J (Elizabeth McK) v pres Boston h 118 Valley BF
Bourque Dorothy H Mrs nurse Beverly Hosp h 416 Elliott
—Richard T (Evangeline M) mach USMC h 48 Ashton
—William J (Evelyn P) barber emp 269C Cabot r 27 Cross
Boutin Arthur L r 44 Elliott
—Joseph r 44 Elliott
—Marion E tchr Haverhill h 44 Elliott
Bovio Albert T (Eleanor R) elec foreman SEPInc h 14 Country dr
—Dorothy E Mrs h 2 Vestry ter
—Harry T (Phyllis) coml fisherman h 36 Stone
—Joseph (Marie L) stock clk USMC h 424 Elliott
—Madeline M Mrs slswoman 246 Cabot r 6 Crosby av
—Mary C wid Nicholas h 4 Davis
—Nicolas J (Madeline M) gasoline 50 Cabot h 6 Crosby av
—Peter M supv Boston r 6 Crosby av
—Robert J emp Bomac r 424 Elliott
—Ronald J (Dorothy E) compositor Times Publishing Corp 108 Cabot h at Gloucester
Bowden Benjamin F (Mary C) h 59 Federal
—Benjamin H (Kathryn) bank pres Cambridge h 17 Bancroft av
—Benjamin J (Lorna S) loan officer Boston h 121 Cross la
—Franklin C (Rozella) patternmkr USMC h 76 Chase
—George W (Mildred F) draftsman GECo h 5 Gardner
—Velma emp Bomac h 602 Cabot
Bowen Henry S (Martha L) condr B&M h 8 Judson
—Wendell L (Maxine F) mach Warren McCoy Co Inc h 25 Pond

Bower Arthur L asst eng Danvers r 261 Elliott
—John H (E Virginia) wood patternmkr Boston h 17 Gary av
—Kathleen E wid Ross A h 261 Elliott
Bowers F Earl (Alice B) slsman Everett h 248 E Lothrop
Bowes Evelyn M governess 808 Hale BF r 248 E Lothrop
Bowker Helena wid Leslie r 376 Elliott
Bowles Agnes V chemist USMC r 162 Bridge
—David R r 11 Goldsmith av
—George F (Abbie C) firefighter BFD h 11 Goldsmith av
—John F carp r 11 Goldsmith av
—William A (Ethel B) h 162 Bridge
Bowl-O-Mat (Arthur T and Peter J Christopher) bowling alleys 100 River
Bowman Arthur (Nellie) h 19 Whitney av
—Carl (Victoria) insp USMC h 51 Sohier rd
—E Miriam wid Clarence E h 44 Eastern av
*—Edward F (Doreen W) physician Boston h 858 Hale BF
—Elizabeth clk USMC r 44 Eastern av
—Marie M wid Ernest V died Aug 21 1961 age 90
—Mary A emp SEPInc r 19 Whitney av
—Milton K (Bowman's) 280C Cabot h at Ipswich
—Oscar L (Bertha M) baker and meats Salem h 25 Brimbal av
—Richard D v pres Bowman's Bakery Inc 380A Cabot h at Marblehead
—Robert B (Essex Survey Service) (3) 275 Cabot h at Salem
—Ruth M clk USMC r 44 Eastern av
Bowman's (Milton K Bowman) meat 280C Cabot
—Bakery Robert R MacDonald pres-treas Richard D Bowman v pres Mrs Nancy A MacDonald asst treas 380A Cabot
Box James A tchr New Foundland r 39 Broadway
—Leonard F (Ellen C) physician 39 Broadway h do
Boyd Doris I dean of girls and tchr BHS r 31 Pratt av
—Ellen R wid John A h 45 Neptune
—Lillian M asst dir of Christian Education Boston r 31 Pratt av
Boyden Candace E tchr Wellesley h 591 Hale PC
—Ruth T Mrs died June 20 1961 age 54
—Terry T student r 591 Hale PC
Boylan Charles V (Edith M) treas Boston h 23 Radcliff rd

BURSAW OIL CORPORATION
FUEL OIL and OIL HEATING EQUIPMENT
COLONIAL ROAD, SALEM PI 4-4200

Boyle Jenny C r 2 Museum rd
—John J Jr tchr N Reading r 42 Thorndike
—Richard P (Ann L) IBM opr Cambridge h 42 Hull
—Robert X (Marion E) prod supv Ipswich h 720 Cabot
Boynton Sumner H (Jean A) draftsman USMC h 11 Elnew av
Boyson Mary E Mrs h rear 103 Cabot
—Sarah W wid Alexander V h 7 Cole
Braccia Joseph J (Mary C) line assigner TelCo h 16 Bresnahan ct
Brackett Walter E h 14 Bennett
Bradbury Elias (Marjorie J) expediter USMC h 5 Jewett rd
—Theodore E (Patricia A) rem to New Hampshire
Bradford Linda student Beverly Hosp Herrick r do
Bradlee Alice L wid Malcolm h 809 Hale BF
*—Frederick J (Josephine) trustee Boston h 332 Hale
—Sargent (Louise T) h 1025 Hale BF
Bradley Annie I Mrs h 2 Porter
—Frank C (Inez M) organ mech Wenham h 30 Northern av
—Frank H (Ada) emp USMC h 33 Bow
—George A (Martha J) mech Salem h 31 Kernwood av
—Grace wid Frank H r 33 Bow
—John A (Nancy A) clk 309 Cabot h 75 Enon
—Joseph A gardener r 31 Kernwood av
—Lena F wid John W r 41 Abbott
—Paul J (Barbara M) senior passenger agt Boston h 21 Millbrook rd ext
BRADLEY R M & CO INC C Burnham Porter mgr realtors we specialize in Beverly Farms Manchester Hamilton and Wenham properties real estate 56 West BF tel WA 7-0470 main office 250 Boylston Boston tel COpley 7-5010
—Robert L (Arlene S) supv USMC h 26 Beacon
—Russell E (Diane) trk driver Peabody h 102 Bisson
—William F (Barbara F) stocker USMC h 14 Wellman

LEE HERSEY OIL CO.
Headquarters For WALTHAM Heating & Cooling
114 ELLIOTT ST. BEVERLY, MASS.
TEL. WA 2-1464 - NIGHT TEL. WA 2-6705

BEVERLY EVENING TIMES
Serving the Merchants of Beverly and the North Shore Since 1893

Bradshaw Eleanor wid William h 646 Hale PC
Bradstreet Cora S tchr music 59 County Way h do
—Ellen M died May 15 1961 age 94
—Elmer E mach USMC h 12 Home
—Jonathan D B (Anna H) h 777 Cabot
—Richard H (Inez M) h 24 Gardner
—Richard H Jr (Avis F) sls eng 21 Lothrop h 22 Marian av
—Robert A (Lorraine) shipper SEPInc r 8 Wilkinster
—Robert L (Marjorie E) maintman USMC h 554 Essex
—Robert O student r 2 Upton av
—Ronald W (Nancy F) draftsman GECo h 508 Elliott
—Viola Mrs clk USMC r 2 Upton av
—Walter C (Elizabeth W) emp city h 776 Cabot
Brady Doris M Mrs (Brady's) 151 Hale r do
—Francis P (Leilia L) hosp atdt Danvers h 44 Cabot
—Frank H (Lila M) ins adjuster Boston h 104 Valley BF
—George W (Louise H) supv Boston h 221 Essex
—J J & Sons (William F and John J Brady Jr) horse trans 29 West BF
—James R (Lorraine L) road contr rear 29 West BF h rear 122 Hart BF
—John J Jr (Natalie T) (J J Brady & Sons) 29 West BF h 8 Pickman rd
—Lila M Mrs office sec 56 West BF r 104 Valley BF
—Miyo Mrs shoewkr 103 Rantoul r 44 Cabot
—Nancy L receptionist Boston r 104 Valley BF
—Nathan C (Rosemary) electronics tester N Andover h 7 Butterworth rd
—Patricia E Mrs bkkpr 211 Rantoul r 29 Bow
—Richard T (Patricia E) mech Danvers h 29 Bow
—Thomas D (Laurel G) trk driver J J Brady & Sons h 154 Hart BF
—Thomas M (Doris M) (Brady's) 151 Hale h do
—William F (Mary E) (J J Brady & Sons) 29 West BF h Hillcrest rd BF
Brady's (Thomas M and Mrs Doris M Brady) variety store 151 Hale
Bragan Victoria B wid George W h 1 Lovett ct
Bragdon Charles W r 68 Dana
—Lewis B (Bertha M C) mach USMC h 10 Summer
Bragg Robert (Jane A) banker Salem r 15 Everett BF

McQUEENY'S ELECTRICAL CONTRACTORS
Tel. WA 2-0674 ELLIS SQUARE, BEVERLY, MASS

Bragner Josephine E Mrs tchr 65 Echo av r do
—William E (Josephine E) administrator Beverly School for the Deaf 6 Echo av h at Topsfield
Brailsford Paul S (Frances E) slsman Norwood h 90 West BF
Brainard Francis D (Ruth G) civil eng Salem h 2 Melvin av
Branagan Cora M wid Frank h 33 Odell av
Brancato Domenic R tchr BHS r 9 West BF
—John (Francesca) barber 9 West BF h do
Brandley George E (Ethel M) insp USMC h 32 Dane
Brandt F Lawrence gen mgr 46 Pickman rd r do
—Francis L Jr (E Lorraine) h 46 Pickman rd
—Frank Equipment Co F Lawrence Brandt gen mgr elec engs 46 Pickman rd
Brault Edward (Evelyn L) h 4 Williams
Braverman Harry emp 47 Park r 436 Rantoul
Brawder Katherine M h (1) 17 Dane
Brawley Henry N (Leslye M) in U S Navy h 16 Nursery
Bray Donald L (Joyce E) researchwkr USMC h 7 Scenna rd
—John S (Dorothy J) cabinetmkr Danvers h 5 Ridgewood ter
—Sumner P (Marion G) h 131 Bridge
Brazis William J (Joyce M) linotype opr Boston h 46 Hillcrest av
Breard Noel r 436 Rantoul
Brennan Alice M Mrs bkkpr 132 Cabot r inq do
—Arthur T clk-treas Salem-Beverly Water Supply Board ft Arlington av h at Salem
—Donald P tchr Boston r 235 Essex
—Edward J (Sophie M) guard Danvers h 235 Essex
—Ethel M Mrs clk Salem r 17 Herrick
—Frederick W (Mathilde G) mach designer GECo h 145 Bridge
—Katherine D h 797 Hale BF
—Mary tchr 45 Rantoul h at Lynn
—Mary R Mrs h rear 28 Cabot
—Randel J (Marguerite W) quality controller GECo h 5 Richards rd
—Richard W trk driver Salem r 17 Herrick
—Sophie M Mrs hairdresser Salem r 235 Essex
—Theodore F helper 428 Rantoul r rear 28 Cabot
—Thomas J (Margaret G) planning eng Wilmington and (Brennan and Leahy) 644 Hale h 10 Hancock

TIMKEN
Silent Automatic
BOOMA-BREED, INC.
OVER 25 YEARS
OF DEPENDABLE SERVICE
TIMKEN Rotary Burners
FUEL OILS
Safe-Comfortable
OIL HEAT
LY 2-1580, PI 4-4211 or Enterprise 5728 No Charge

Brennan
—Walter H (Ethel M) tool mach Boston h 17 Herrick
— and Leahy (Edward C Leahy and Thomas J Brennan) aluminum windows 644 Hale BF
Breslin George W (Sandra L) in U S Army h 25 Arthur
—Mary wid George W h 5 Adams av
—Thomas J mech 282 Rantoul r 5 Adams av
Bresnahan Beverly L wid William F Jr teller Beverly Co-operative Bank h 25 Bridge
—Doris E wid William F h 45 Butman
—Elsie L wid William H h 18 Brown
—Ester Mrs shoewkr 105 Rantoul h 25 Arthur
—Fred (Frances) constrwkr rear 29 West BF h 20 Courtney dr
—John R compositer 112 Cabot r 45 Butman
—Karl T (Margaret M) rte slsman Danvers h 12 Conway
—Margaret chemist Boston r 5 Conner rd
—Pauline C wid Thomas F Jr h 572 Cabot
—Robert G (Carolyn R) standards eng USMC h 61 Odell av
—Thomas F died Jan 10 1962 age 38
Breton Frank L (Victoria L) TV tech h 25 County Way
—Leo P (Mary L) carp Salem h 15 Virginia av
—Peter h 12 Front
—Sophie Mrs h 15 Wallis
Brett Dorothy Mrs bkkpr 82 River h at S Hamilton
Brewer Carleton H (Bertha M) r 44 Bisson
—Frederick W (Eva M) h 38 Federal
—George L (Erna F) cable splicer TelCo h 18 Palmer rd
—George W (Marion E) insp USMC h 126 Lothrop
—Leslie A (Margaret M) supv MHInc h 12 Union
—Leslie S (Marie L) lastmkr Andover h 48 Ober
—Marion E Mrs (Seaside School) 126 Lothrop h do
—Mildred N h 11 Devon av
—Phyllis A hairdresser 244 Cabot r 25 River
—Roland (Joyce A) dry cleaner Salem h 30 Arthur
—Sandra student Beverly Hosp Herrick r do
Brewster Stanley C (Janet E) acct Chelsea h 6 Harwood
Brewster's Dairy Bar Beverly Makrinin mgr 3 Enon
Briand Evelyn C Mrs slswoman 234 Cabot r 3 Silver ct

BOYD ROBERTS WALTER S. FLINT Insurance Agency, Inc.
Real Estate-Rentals BOYD ROBERTS, Pres.-Treas.
170 CABOT ST. Tel. WA 2-0786 Res. 45 NEPTUNE ST. Tel. WA 2-2511

Bridge Malcolm L expediter 330 Rantoul h at Ipswich
—Street I G A (Robert G Dumas) grocers 127 Bridge
Bridges David C (Barbara V) emp U S Govt h 943 Hale BF
Bridgess Elsea M tchr BHS h 20 Chapman
Brierly Elizabeth L wid Clarence L tel opr Salem h 124 Hale
Brigden George (Lizzie A) r 2 Hull
Briggs Arthur h 26 Prospect
—Charlotte A Mrs r 8 Highland av
—Chester S (Olive M) h 11 Roderick av
—Clarence r 26 Prospect
—Fuel Co Earl F Goddard mgr oil burners 394 Rantoul
—Henry P (Isabelle B) elec eng Boston h 126 New Balch
—Horace C (Ethel L) chief elec CBS h 22 Dolloff av
—Marion F in WAC r 22 Dolloff av
—Mary J student r 9 Puritan rd
—Raymond E (Marilyn B) sls rep Boston h 6 Cornell rd
—Richard G (Georgia W) eng USMC h 11 Robinson rd
—Richard S (Mary E) electronic eng Bomac h 9 Puritan rd
Brigham Charles (Marian) emp USMC h 73 Corning
—J Kendall r 4 W Dane
—Leslie E slsman Salem h 9 Dolloff av
—Marian clk Beverly Savings Bank r 73 Corning
—Roxanna wid Fred h 20 Charnock
Brigham's Inc Donald MacIntosh mgr bakery 218 Cabot
Brighan Frank E (Katherine N) service mgr 81 Rantoul h 4 Ober la
Bright Agnes C Mrs mgr 280 Cabot r 4 Whittier
—Curtis G (Judith A) in U S Army h 33 Whitney av
—Dorothy E waitress Salem r 25 Bedford
—George A (Agnes C) shipper Salem h 4 Whittier
—George H (Ruth E) carp h 5 Museum rd
—John (Isabelle M) h 25 Beckford
—John Jr lumberman Middleton r 25 Beckford
—Phillip (Sara) elec Chelsea h 8 Orchard

CAMPBELL FUNERAL SERVICE
65 CABOT STREET
Telephone Beverly WA 2-1113
CHARLES E. CAMPBELL FRANK T. CAMPBELL

BEVERLY EVENING TIMES
Serving the Merchants of Beverly and the North Shore Since 1893

Brillant Roger D (Phyllis M) carp Salem h 24 MacArthur rd
Brimicombe Judith beauty opr 18 Charnock h at Danvers
Brindle Edward E (Lucille B) bursar Endicott Junior College h 34 Cross
—Harold (Mary) h 4 Gardner
Brine Lillian A wid Charles H h 9 Foster dr
Brinkner Gladys E steno USMC h rear 123½ Bridge
Brintnall William H (Emilia J) mach opr USMC h 17 Bosworth
—William H Jr (Mary A) mach opr USMC h 23 Bosworth
Briody Leonard L (Mary M) food insp Boston h 41 Abbott
Briscoe Rest Home (Mrs Marion Andrews) 17 Briscoe
Britton W W Inc Willard W Britton Jr pres-treas auto parts and supplies 465-467-469 Rantoul
—Willard W Jr (Ruth B) pres-treas W W Britton Inc 465 Rantoul h 125 New Balch
Broadley James R plumber r 11 Railroad av
Broadway Print Shop Inc Lawrence M McLean pres-treas 38 Cabot
Brochu Earl J (Elsie M) bdg contr 50 Hillside av h do
—John B (Margaret M) h 52 Hillside av
Brock Edward L (Jennie M) h 9 Pickett
—Louise G wid Arthur S h 10 Doane av
Broderick David C (Janet M) eng Salem h 34 Rowell av
—Joseph F (Helen E) h 13 Eisenhower av
—Paul H plumber r 245 Cabot
—Paul J (Anne A) clk Salem h 12 Robinson rd
—Richard J (Mildred R) pres Salem h 6 Somerset av
—Robert L printer Boston r 32 Livingstone av
—Shiela student r 13 Eisenhower av
—Winifred A wid David h 32 Livingstone av
Brodie Sidney H (Rose) treas Salem h 25 Bancroft av
Brodsky Erwin (Sylvia L) physician 376 Cabot h do

MORGAN & DOUGLAS
—REALTORS—
BEVERLY SAVINGS BANK Bldg. Tel. WA 2-0885

SPOFFORD & BAKER
REAL ESTATE
162 Main Street HO 8-4488 Wenham

Brokvist Eric V mech Rowley r 308 Essex
—Henry V (Ruth A) asst foreman h 308 Essex
—Hilma K wid Victor r 78 Lothrop
—Roland E (Winona C) mach USMC h 786 Cabot
—Sandra student r 308 Essex
—Victor mech 131 Rantoul r 786 Cabot

Broll Onufry J (Doris M) in U S Air Force h 47 Colgate rd

Bronstein Richard J (Sara A) personnel asst Boston h 18 Heather

Brook Arthur H h 12B Marsh av
—Carol airline hostess Boston r 7 Hillcrest av
—Charles H (Loretta A) guard USMC h 7 Hillcrest av
—Etta M wid George G died Aug 12 1961 age 80
—Gordon C student r 7 Hillcrest av

Brooks Eleanor C tchr BHS Sohier rd h at W Peabody
—Grace R Mrs clk Peabody h 87 Cabot
—Jeanne M wid Charles H Jr senior clk (16) 191 Cabot r 21 Linden av
—Joseph H (Nadena C) insp Boston h 8 Pierce av

Broome Donald W cashier Peabody r 22 Lothrop
—John W (Edna M) h 22 Lothrop

Brophy Gladys M Mrs shoewkr 103 Rantoul h 7 Porter
—William M dog constable city h 15 Kelleher rd

Brosnan Elizabeth wid James r 67 Baker av

Brotchie Andrew K (Jane I) h 30 Kelleher rd
—Charles W (Clara E) h 55 Chase
—Eva N wid James J r 179 Essex
—James J (Nellie P) asst foreman USMC h 20 Bass River rd
—John F (Eleanor C) setupman USMC h 10 Blake
—John F Jr student r 10 Blake
—Virginia A Mrs nurse 179 Essex r do
—Walter J (Natalie C) mach USMC h 22 Essex
—Walton J (Virginia A) mach tech Boston h 179 Essex

Brotherton Caroline married George W Allen
—Earl (Hilja) consultant Boston h 8 Putnam
—Francis T (Pearl C) toolmkr USMC h 460 Cabot

Broudo Joseph D (Beatrice) tchr 376 Hale h 5 Gary av
—Sarah wid Wolf r 5 Gary av

Broughton Eloise Mrs asst mgr 35 Enon h 7 Stone
—Robert E (Joan V) mach Bomac h 67 Bridge
—Robert F student r 6 Gage

TED C. SIHPOL
REAL ESTATE AND INSURANCE
YOUR FRIENDLY BROKER
221 CABOT ST. TEL. WA 2-1206 BEVERLY

Brown Alice L Mrs tchr 545 Cabot r 8 Hall
—Arthur L (Alice G) h 11 School
—Auto Supply Inc George A Darrah pres-treas 276 Cabot
—Barbara sls correspondent Beverly Times r 16 Enon
—Bertha P wid Josiah L h 32 Western av
—Charles K (Janet) treas Gar Products 73 Park h at Danvers
—Chester (Joanne) constrwkr h 28 Arthur
—Constance Mrs tchr 131 McKay r 40 Western av
—Curtland C (Florence) v pres Beverly Savings Bank 175 Cabot h 209 Dodge
—Dana (Constance) slsman Boston h 40 Western av
—Deborah A married John Cowen rem to Amherst
—Donald S (Thelma M) mach USMC h 62 Livingstone av
—Earl H (Ellen M) emp USMC h 49 Chase
—Earle F acct 55 Echo av r do
—Edward A (Rosemary C) eng Malden h 33 Sunset dr
—Edward R in U S Army r 223 Greenwod av BF
—Ellen S office sec Boston h (47) 50 Broadway
—Enid M wid John F h 29 High BF
—Florence G r 27 Cressy
—Francis pres Electrical Coatings Inc (3d fl) 59 Park h at Salem
—Frank G (Leona) store mgr Salem h 33 Chipman rd
—Frank H supv Salem r 18 Federal
—Frank H (Evelyn M) h 4 Shore av
—George I h 18 Pickett
—George P (Caroline D) slsman TelCo h 12 Smithson dr
—Gertrude M Mrs nurse Beverly Hosp r 241 E Lothrop
—Gertrude M wid Clarence E r 11 Longwood av
—Gordon P (Barbara A) auditor Boston h 23 Pine rd
—Gordon W (Jane A) tchr Endicott Junior College h rear 709 Hale BF
——Grace L wid Ernest C h 16 Enon
—Harry B (Rachel J) r 30 Ellsworth av
—Harry W (Catherine E) slsman Boston h 20 Dartmouth
—Henry B slsman Salem h 9 Locust
—Hope Mrs treas Electrical Coatings Inc (3d fl) 59 Park h at Salem
—J Henry (Gertrude M) expediter USMC h 241 E Lothrop

—Jack H (Hilda W) eng Peabody h 6 Lefavour av
—James L (Joyce H) in U S Navy h 453 Rantoul
—Jane A wid John A rem to Salem
—Joan office sec Danvers r 9 Locust
—John A (Ann M) carp Lynn h 138 New Balch
—John D nurse Boston r Juniper BF
—John F (Hanna M) carp emp 20 Oak BF h 2 Pinewood av
—John W mach USMC h 55 Echo av
—Joseph E (Margaret A) plumber Danvers r 29 Pond
—Josephine D insp Bomac h 27 Dartmouth
—Katherine J tchr 4 Echo av h 15 School
—Kennett emp city r 11 Railroad av
—Kirk P r 3 Silver ct
—Leslie S IBM opr Beverly Nat Bank r 99 Haskell rd BF
—M Helen wid Frederick S h 7 Bay
—Marie S Mrs clk 182 Cabot r 8 Lenox
—Marion A Mrs librarian 32 Essex r 17 Baker av
—May J Mrs office sec (7) 275 Cabot r 223 Greenwood BF
—Mildred P wid Walter E h 19 Wallis
—Neal student r 137 Colon
—Neal F (Margaret M) asst dir Boston h 137 Colon
—Norman J (Dolores F) elec eng Burlington h 7 Prescott
—Norman R tchr 502 Cabot h at Danvers
—Paul J (Alice R) planning eng SEPInc h 5 Fielder rd
—Robert (Leslie) elec Manchester r 29 High BF
—Robert B carp h 12 Lawrence
—Robert B (Alice L) tchr 3 Essex h 8 Hull
—Robert E (Mary J) eng GECo h 31 Giles av
—Robert E (Mildred M) h 36 Ellsworth av
—Robert F (Clarice J) (Lewis Clark & Brown Insurance Agency) 275 Cabot h at Reading
—Robert L (Helen A) leatherwkr Peabody h 15 Laurel
—Robert T (Leslie S) elec h 99 Haskell BF
—Robert W r 23 Pierce av
—Robert W (Jean L) welder Salem h 14 Williams
BROWN RUSSELL P (A Lillian R) pres Beverly Co-operative Bank 254 Cabot tels WA 2-0857-8-9 h 10 Ober—See Back Cover and p 39
—Ruth wid Thomas F r 37 Parramatta rd
—Shelia M Mrs h 15 Dodge
—Viola F wid Rosco h 6 Prospect
—Walter h 46 Kelleher rd
—William F (Susan D) h 23 Blaine av
—William F Jr (Melissa M) tool chaser USMC h 41 Bridge
—William H died June 28 1961 age 74

BEVERLY EVENING TIMES
Serving the Merchants of Beverly and the North Shore Since 1893

Brown
—William H Jr (Marion A) janitor Salem h 17 Baker av
—Willis C h 27 Cressy
Brownell George R (Irene M) carp h 21 Grant
Browning Bruce F (Patricia S) payroll acct Boston h 7 Bay
—Helen B assembler GECo h 329 Cabot
—Philip W (Ethel P) h 19 Essex
—Ruth N student r 73 Boyles
—Stuart D (Mary T) plumber emp 109 Colon h 73 Boyles
Brownlee Ann r 78 McKay
Brownlow William R (Antoinette M) slsman h 51 Winthrop av
Bruce Adelbert M slsman Boston h 56 Dane
—Bertha H Mrs housekpr r 467 Cabot
—Edgar B (Marjorie G) tchr Brookline h 12 Heather
—Jacob B tchr 502 Cabot h at Reading
—Marjorie G Mrs tchr 12 Pickett r 12 Heather
—Myrtle C Mrs office sec Salem h 16 Home
—William S eng Waltham r 56 Dane
Bruley Ethel F r 32 Central
Brundage Geraldine wrapper 35 Park r 12 Moulton ct
—Harry R (Martha M) h 12 Moulton ct
Brunet Clarence J (Irene M) bartender 306 Cabot h 19 Simon
Brusket Charles M clk 256 Cabot r inq do
—Paul W (Eva) supv Saugus h 3 Cherry rd
Bruso Helen M wid Joseph h 4 Everett BF
Brutto Charles F youth dir 245 Cabot h at Ipswich
Bryant Arthur H (Frances J) janitor USMC h 201 McKay
—Arthur H Jr teller Beverly Nat Bank r 201 McKay
—Clair W (Virginia) eng Andover h 13 Thorndike
—Ellen M student r 201 McKay
Bryant John W (Anne P) lwyr Boston h 76 West BF
—Leland A (Gertrude J) mgr 381 Rantoul h 32 School
—Sherwood F (Maude E) asst supt Boston h 2 Monument sq
Bryne James W (Marion G) h 2 Kelleher rd
Bryson Edward E clk Lynn r 664 Cabot
—Everett F (Norine V) asst mgr Salem h 664 Cabot
—Frederick C clk Boston r 664 Cabot
—Judith C steno 3 Essex r 664 Cabot

Bucchiere John J chairman of the board Salem-Beverly Water Supply Board ft Arlington av h at Saugus

Bucci Beatrice nurse Beverly Hosp r 4 Herrick st ext
—Charles L (Aquilina M) assessor (11) 191 Cabot h 4 Herrick st ext
—Paul V (Livia A) elec Bomac h 16 Thompson rd
—Robert A (Donna F) mach USMC h Rezza rd BF

Bucco Bruno T (Jean M) mason Hamilton h 95 Bisson
—Mauro (Anita) constrwkr h 22 W Dane

Buchanan Dennis W (Kathryn M) in USCG h 93 Corning

*Buchanan Eustace W lwyr Boston r Bay View av
—Frederick A h 173 Essex
—Frederick A Jr (Elinore F) welder GECo h 461 Rantoul
—Joseph A (Mary G) tech Bomac h 2 Chapman ter
*—Marian B wid Edwin P h Bay View av

Bucharowski Alfred F (Jean M) mach USMC h 1 Middle

Buck Donald A (Rita D) chemist Woburn h 55 Brimbal av
—Rita D Mrs bkkpr Boston r 55 Brimbal av

Buckle Pauline A nurse Beverly Hosp h (36) 15 Ives
—William H clk BPO r 30 Broadway

Buckley Anna matron Zayre's Dept Store h 6 Knowlton
—Arthur leatherwkr Peabody r 42 Glidden
—Arthur (Mary E) h 12 Kelleher rd
—Arthur F (Eliza A) h 14 Puritan rd
—Daniel J printer emp 38 Cabot r 16 Wellman
—Dorothy clk Boston r 7 Jewett rd
—Frances M tchr 30 Conant r 14 Puritan rd
—Francis G mach SEPInc h 58 Cabot
—J Leo h 7 Jewett rd
—James M (Mary L) eng USMC h 118 Dodge
—John J (Helen L) clk N Andover h 8 Moulton ct
—Joseph F (Josephine E) shipper 38 Cabot h 16 Wellman
—Mary F r 16 Wellman
—Richard J (Phyllis J) sls rep Boston h 55 Winthrop av
—Richard L (Mary F) estate planner Boston h 277 Dodge
—Thomas E printer Salem r 16 Wellman
—William leatherwkr Peabody r 42 Glidden

Bucknam Paul C (Beverly J) civil eng Boston h 30 Foster dr

Budd Hardy H (Ruth L) assembler Chelsea h 30 Prospect

Budreau John h 52B Pleasant
Buffett Rita F researcher Buffalo N Y r 27 Brackenbury la
—William J h 27 Brackenbury la
—William J Mrs (Margaret J) died Aug 31 1961 age 81
Bugden Donald L (Nancy A) pilot Boston h 2 Hall
BUICK AND OPEL MOTOR CARS C E Whitten & Sons sales and service 375-381 Rantoul—See p 37
Bulens Donald P (Arlene) glass cutter Salem h 8 Robinson rd
Bulger Alexander (Elsie V) molder USMC h 46 Shortell av
Bulkely Roger rem to Marblehead
Bullis Addison H (Phoebe M) leatherwkr Peabody h 11 Brimbal av
—Roy C printer Salem h 10 Roderick av
Bulmer Earl J (Rita M) mech 381 Rantoul h 15½ School
Bunk Barbara C tchr 415 Rantoul r 11 Wellman
—George (Katherine) custodian BHS h 11 Wellman
—Georgia A married Peter N Drinkwater
Bunker E Leslie (Charlotte E) forms designer Boston h 16 Temi rd
—Julia E nurse Beverly Hosp r 345 Cabot
Buraczynski John P (Vivian L) acct Peabody h 112 Essex
Burak Anthony A (Dorothy E) artist Boston h 25 Eastern av
Burby Barbara L Mrs h 1 School
—Philip E h 101 Baker av
Burch William J (Barbara M) eng GECo h 13 Clark av
Burchstead Austin A (Anne E) carp h 6 Fillmore
—Daniel Jr student r 12 Dearborn av
—Daniel J (Violet F) florist 203 Cabot h 12 Dearborn av
—Ralph E (Arlene R) trk driver Saugus h 6 Cogswell av
—Richard A r 12 Dearborn av
—Robert S r 12 Dearborn av
—Warren A (Kathryn E) h 6 Fillmore
—Wilbur G (Anna M) h 35 Stone
—Wilbur J (Erika L) ins investigator Boston h 14 Odell av
Burden George E (Aby B) stock broker Boston h 320 Dodge
Burge Ruth A Mrs h 45A Broadway

BOYD ROBERTS WALTER S. FLINT Insurance Agency, Inc.
Real Estate-Rentals BOYD ROBERTS, Pres.-Treas.
170 CABOT ST. Tel. WA 2-0786 Res. 45 NEPTUNE ST. Tel. WA 2-2511

Burgess Alan C (Mary M) mech eng Boston h 205 E Lothrop
—Eliza F wid W Wallace h (6) 66 Herrick
—John T (Anna M) gas sta atdt Salem h 14 Coolidge av
—Ralph S gardener Beverly Cemetery Dept Butman r 55 Hale
BURGESS WALLACE JR (Bertha G) treas Rantoul Credit Union 401 Rantoul business office 37 Roundy tel WA 2-3441 business agt United Electrical Radio & Machine Workers of America Local 271 and clk of corp Union Building Assn of Beverly Inc 401 Rantoul h 38 Winthrop av—See p 52
Burglin Hannie nurse emp 239 Hale r do
Burk Kenneth (Regina I) methods analyst Boston h 7 Mark rd
—Regina I Mrs tchr 20 Eisenhower av r 7 Mark rd
Burke Albert C (Louise) pres Lynn h 11 Lawnbank rd
—Charles G (Mary L) acct Lowell h 326 Elliott
—Concetta A Mrs grocer 24 Cabot h 42 Wellman
—Daniel F in U S Air Force r 23 Marsh av
—David W r 182 Bridge
—Donald (Priscilla F) student h 29 Story av
—Edmund (Hilma V) mgr 206 Cabot r inq do
—Evelyn L wid Joseph F hairdresser emp 260 Cabot h 42 Appleton av
—Everett S (Evelyn G) carp Hamilton h 16 Mulberry
—George F C eng USMC h 182 Bridge
—George F C Mrs (Helen M) died Jan 17 1962 age 59
—Helen E tchr 23 Essex r 9 Munroe
—James M Jr (Elaine F) repairman TelCo h 33 Mill
—James W (Helen) pres-treas Winn Chevrolet Inc 50 Federal h at Lynnfield
—John B (Elizabeth D) trk driver Salem h 15 Creek
—John C (Sylvia P) associate editor Times Publishing Corp 108 Cabot h at S Hamilton
—John F (Edwina L) emp Amerac Inc h 23 Marsh av
—John J (Marie M) sta eng Boston h 16 Ropes

CAMPBELL FUNERAL SERVICE
65 CABOT STREET
Telephone Beverly WA 2-1113
CHARLES E. CAMPBELL **FRANK T. CAMPBELL**

BEVERLY EVENING TIMES
Serving the Merchants of Beverly and the North Shore Since 1893

Burke
—John J Jr timekpr USMC h 9 Munroe
—Joseph P Insurance Agency (Mrs Margaret P Burke) real est and ins (11) 173 Cabot
—Joseph W (Katherine B) slsman Revere h 8 Iverson rd
—Kathleen M student r 42 Appleton av
—Margaret P wid Joseph P (Joseph P Burke Insurance Agency) (11) 173 Cabot h 34 Abbott
—Mary E wid William T h 19 Dane
—Mary N office sec Salem r 9 Munroe
—Michael J (Mary C) warehouse mgr Gloucester h 23 Andover rd
—Philip A in U S Air Force r 182 Bridge
—Richard W asst cashier Zayre r 27 Wallis
—William emp city r 436 Rantoul
—William H (Rachael P) trk driver Salem h 27 Wallis
—William L h 11 Radcliff rd
—William T Jr (Marie T) rem to Salem
Burkhardt Edward V (Hilda L) asst v pres Salem h 8 Lake Shore av
—Richard student r 8 Lake Shore av
Burkinshaw John J (Virginia I) office supv Salem h 4 Lexington dr
Burner Supply Co Inc John Nicholson pres-treas heating supplies 364 Rantoul
Burnett John (Helen R) welder GECo h 5 Conant
Burnham Eleanora wid Charles D h 13 Summer
—George E (Thelma F) painter 569 Cabot h do
—John H (Doris E) asst treas Beverly Trust Company 165 Cabot h 13 Balch
—Kenneth L (Florence M) driver 91 Park h 8 Salem rd
—Lillian M wid Harold D h 458 Cabot
—Lois L wid Henry r 26 Laurel
—Lorenzo W (Joan M) repairman Salem r 5 Iverson rd
—Lydia R wid Charles B h 137 McKay
—M Gertrude Mrs clk Salem h (55) 50 Broadway
—Mary R wid Otis J h 5 Iverson rd
—Roger S (Maude L) clk B&M h 454 Cabot
—Ruey r 43 Washington

For any form of Insurance call
FORNESS & MORGAN, INC.
BEVERLY SAVINGS BANK Bldg. Tel. WA 2-0885

FUEL OIL
COAL . . . COKE
OIL HEATING EQUIPMENT
Tel. WA 2-7111 OR PI 4-5500
PICKERING
SINCE 1838

Burns Barbara L clk-typist 3 Essex r 6 Knowlton
—Catherine R tchr Washington D C r 59 Lothrop
—Clyde F (Mary A) h 7 Pierce av
—Donald L (Beatrice R) elec tech USMC h 8 Devon av
—Dorothy G clk USMC r 8 Roundy
—Gertrude M Mrs housekpr 376 Hale h 8 Roundy
—Howard R (June W) chemicalwkr Salem h 24 Middle
—J Clifford (Myrtie R) eng Beverly Hosp h 59 Lothrop
—James C Jr (Nancy C) tchr Georgetown h 18 MacArthur rd
—Jessie L waitress Peabody r 470 Cabot
—John A (Annie C) h 92 Bisson
—John F (H Grace) eng TelCo h 38 Parramatta rd
—John W r 7 Victor av
—John W (Alice G) appliance service mgr M-EECo h 12 Museum rd
—June W Mrs clk Beverly Nat Bank r 24 Middle
—Lawrence S (Jean A) plumber h 13 Longfellow
—Robert C (Theresa A) printer opr Salem h 34 Story av
—Robert C (Wilma A) maintman 545 Cabot h 14 Colonial rd
—Thomas C (Virginia L) floor mgr Boston h 18 Union
—William C (Doris A) plumber's helper 158 Bridge h 64 Livingstone av
—William F (Jessie E) foreman Peabody h 68 County Way
—William F (Suzanne C) mech Boston h 17 Northern av
Burr Mabel P wid John E r 3 Richard rd
—Orville R (Jean E) supv Salem h 5 Ashton
Burrage Harold R (Pearl D) h (12) 45 Balch
Burridge Ann M Mrs office sec USMC r 30 Dolloff av
—Claire E Mrs emp SEPInc h 13 Fayette
—Fred R (Ann M) checker Peabody h 30 Dolloff av
Burroughs James W in U S Merchant Marine r 3 Big Rock la
—Paul H (Ethel W) mach designer SEPInc h 3 Big Rock la
Burrow Barbara I wid William V h 37 Central
Burrows Harry (Alma L) asst treas Beverly Trust Company 165-167 Cabot h at Danvers
—Kenneth (Charlene L) trk driver Dorchester h 31 Chapman

DEL-WEST, Inc. *Heating—Air Conditioning*
Joseph A. DeLorenzo, Pres. Treas. **Custom Sheet Metal Work**
RESIDENTIAL — INDUSTRIAL — COMMERCIAL
13 ELLIOTT ST. Tel. WA 2-4119 BEVERLY, MASS.

BURSAW OIL CORP North Shore distributors of Esso Products—fuel oil and oil heating equipment—office Colonial rd Salem tel PI 4-4200 —See Back Cover and top lines
Burt Richard H (Lois E) industrial eng Salem h 39 Longmeadow rd
—Rose A wid Frank O h 31 Pleasant
Burton Arthur E (Dorothy M) h 32 West
—Hardware (Thomas H Connolly and Richard D Anderson) 30 West BF
Burtt Louise R wid Walter h 6 Oak BF
Bury Anne C Mrs office sec (12) 173 Cabot r 15 Ives
Buset Knut (Ann G) rem to California
Bushby Nancy A student Beverly Hosp r 60 Dodge
—Sidney B (Anne M) autos 60 Dodge h do
Bushek Paul D (Erma M) sta eng Salem h 8 Linden av
Bushell John P Jr (M Virginia) slsman Salem h 3 Amherst rd
Bushey Edward J (Lynda) teller Beverly Nat Bank h 25 Bertram
—George O (Mae E) brakeman B&M h 8 Butman
—Mary E wid Edward J shoewkr 103 Rantoul h 18 Fayette
—Norman K (Beverly A) trk driver 31 Park h 14 Smith
Bushway Everett A (Ethel J) night shipper Lynn h 183 Brimbal av
Businеau Marston C (Kathleen B) treas L B Moody Co Inc 220 Rantoul h 5 Pride's Park PC
Bussone Armand P (Beverly Body & Iron Works) 122 Park h at Boston
—Jennie wid Frank P shoewkr Lynn h 39 Federal
—Patrick J (Elizabeth M) structural designer Danvers h 117 Colon
—Philip filer USMC r 39 Federal
—Robert P (Sophie M) meat cutter 166 Cabot h 18 Porter ter
—Thomas (Gemma M) asst mgr 293 Rantoul h 39 Federal
Butcher Shop The (Arthur A Begg) 279 Cabot
—Warren C (Janet M) organ service Swampscott h 42 Longmeadow rd
Butler Anna wid Arthur h 2 Nelwood ter
—Francis Jr (Nancy) student h 37 Chase
—Francis E (Irene N) fire prevention eng Salem h 23 Pierce av
—Frederick J (Ruth O) maintman BWW h 42 Dearborn av

BURSAW OIL CORPORATION
FUEL OIL and OIL HEATING EQUIPMENT
COLONIAL ROAD, SALEM PI 4-4200

—Grace M h 68 Cabot
—Helen H Mrs rem to Salem
—James J (Mary A) h 6 Haskell BF
—John F (Mary V) mach GECo h 28 Matthies
—Jonathan G (Sylvia) buyer Boston h 1 Lake Shore av
—Joseph E (Maryanne) golf course supt USMC h 3 Ridgewood ter
—Paul J (Ruth M) clk USMC h 16 School
Butman Earl T emp 14 Cole r 8 Harwood
—Earl W spray painter Boston h 60 Friend
—Edward T (Hattie M) h 407 Essex
—Elsie L wid John C h 17 Rowell av
—Evelyn S cashier 223 Cabot r 110 Stanley
—Frank H night watchman 148 Park h 158½ do
—Harold S (Josephine M) carp emp 20 Dane h 22 do
—Harry h 84 Cabot
—Harry L (Marjorie M) h 39½ Central
—Isobel G wid J Everett h 110 Stanley
—Norman S (Rhoda) heat treater USMC h 27 Broadway
—Philip L (Frances M) laborer h 34 West BF
—Raymond H r 340 Essex
—Roland T (Lucy) emp 35 Pond h 8 Harwood
—Vera E Mrs h 68 Cabot
Butterworth Elizabeth L Mrs priv sec Beverly Savings Bank r 4 Parramatta rd
—John R (Maud I) h 240 Dodge
—Harry (Mary B) eng Boston h 16 Goodyear
—Harry S (Elizabeth L) design eng N Andover h 4 Parramatta rd
—Mary A wid Joseph D h 23 Upland rd
Buttiglieri Frank R (Lena I) slsman Boston h 5 Echo av
—Robert A rte slsman Chelsea r 5 Echo av
Butts Marcia H r 30 Bartlett
—Ruth P wid Burton A (Butts Variety Store) 29 Bartlett h 30 do
—Variety Store (Ruth P Butts) grocers 29 Bartlett
Butucia John (Virginia) rem to Lowell
Buzzell C M wid Jonathan J h 722 Hale BF
—Frank W Jr (Frances I) shop foreman 381 Rantoul h at Essex

LEE HERSEY OIL CO.
Headquarters For WALTHAM Heating & Cooling
114 ELLIOTT ST. BEVERLY, MASS.
TEL. WA 2-1464 - NIGHT TEL. WA 2-6705

BEVERLY EVENING TIMES
Serving the Merchants of Beverly and the North Shore Since 1893

Bye Andrew T (Ruth E) gardener Salem h 7 Lakeside av
—Herbert (F Mabel) h 25 Charnock
—Richard (Virginia A) emp U S Govt h 271 Elliott
Byko Walter (June M) leatherwkr Danvers h 21 Madison av
Byrne Bruce W (Frances M) draftsman GECo h 60 Amherst rd
—Edward R (Ruth F) ins broker Salem h 23 Pearl
—Edward R Jr (Elizabeth W) sls eng 221 Cabot h 25 Peabody av
—Frank P (Margaret A) reporter Salem h 165 Colon
—John P (Mary B) insp 140 Elliott h 35 Hart BF
—Kevin F meter reader M-EECo r 165 Colon
—Laurence M mech 474 Rantoul r 165 Colon
Byrnes Alfred J (Kathleen E) office mgr Watertown h 38 Albany cir
—Charles r 918 Hale BF
—Charles P (Irene M) sheetmetalwkr Wilmington h 9 Grover
—Frederick A (Olive E) h 9 Columbia rd
—Natalie I tchr California r 9 Columbia rd
—Olive E Mrs tchr 545 Cabot r 9 Columbia rd

CABEEN CHARLES F (Helen B) plumbing Salem h 140 Essex
Cabot Ellen student r 120 Valley BF
—Furniture Co (Michael J Lucido) 261 Cabot
—Gulf Service (William A Maihos) 314 Cabot
—Laundromat (James P and Rita Frasca) 402 Cabot
—Restaurant (Michael N Xenclis) 150 Cabot
—Samuel Jr (Virginia W) treas Boston h 120 Valley BF
—Samuel 3d student r 120 Valley BF
—Shoe Repair (Tarquinio A Farinelli) 296A Cabot
—Street Liquor Mart Albert P Turner mgr 285-285A Cabot
Cabot's Inc Jack Gilman pres-treas (Beverly Drug) 294 Cabot

The Quality Press of Beverly, Inc.
COMMERCIAL PRINTING — LETTERPRESS & OFFSET
25 SCHOOL STREET
BEVERLY, MASS. TELS. WA 2-0700 & 922-2400

McQUEENY'S ELECTRICAL CONTRACTORS
Tel. WA 2-0674 ELLIS SQUARE, BEVERLY, MASS.

Cacciola Peter (Mary) gardener Hamilton h 11 Everett BF
—Thomas R (Eloise M) meat mgr Everett h 25 Wedgemere rd
Caccivio James C (Gloria R) asst to controller Boston h 2 Hillside av
Caddle James (Catherine S) h 26 Bartlett
Cadigan Mary J office sec Peabody h 230 Greenwood av BF
Cagan Sara Stern Mrs lwyr (Cagan & Cagan) (12) 222 Cabot r 21 Brackenbury la
Cagan Saul J (Sara Stern) lwyr (Cagan & Cagan) (12) 222 Cabot h 21 Brackenbury la
Cagan & Cagan (Saul J and Mrs Sara Stern Cagan) (11-12-12A) 222 Cabot
Cagney John J (Virginia C) trk driver 20 Oak BF h (6) 321 Rantoul
Cahill Bertha A nurse 11 Central h do
—David J (Catherine P) head traffic controller Boston h 20 Home
—Dorothy M clk USMC r 9 Madison av
—James (Effie M) h 9 Madison av
—James F pres New England Divers Inc 42 Water h at Marblehead
—John R (Florence M) steel hardener USMC h 36 Dearborn av
Cahill William J (Jeanne P) lwyr Boston h 7 Millbrook rd
Cahillane Margaret Mrs h 22 Rantoul
Cahow Theodore W (Harriett J) eng Wilmington h 5 Sargent av
Calano Thomas R (Lola M) in U S Army h 54 Laurel
Calder John O (Bessie R) stock checker GECo h 13 Winthrop av
—Rebecca K Mrs tchr 545 Cabot h at Manchester
Caldwell David A (Hattie M) h 623 Cabot
—John D (Eileen M) boiler insp Boston h 14 Seward av
—Mary A Mrs r 43 Eastern av
—Mary L nurse Beverly Hosp r 16 Brimbal Hill dr
—Philip H h 16 Brimbal Hill dr

Greenlaw Electric Co. 7½ and 9 WALLIS ST. Telephone WA 2-0336
HOUSE AND FACTORY
LIGHTING, POWER and HEATING INSTALLATION
● Over 50 Years of Experience Guarantee You the Best of Service ●

TIMKEN Silent Automatic
BOOMA - BREED, INC.
OVER 25 YEARS OF DEPENDABLE SERVICE
TIMKEN Rotary Burners
FUEL OILS
Safe-Comfortable OIL HEAT
LY 2-1580, PI 4-4211 or Enterprise 5728 No Charge

Caldwell

—Richard A (D Brenda) emp 82 River h 33 Thorndike
—Wifred G (Peggy J) rem to Virginia
—William A Jr (Helen W) teller USMC h 15 Ames
Calef Carl C (Marion E) supv Peabody h 20 Bartlett
—Elbert W (Josephine F) h 607 Cabot
Caler Manley R (Alice M) h 25 Creek
Caleshu Peter V h 38 Bartlett
—Peter V (Barbara) in U S Army h 40 Bartlett
Calhoun Margaret I wid Edward H r 202 Greenwood av BF
Calitri Vito (Grazia) constrwkr h 14 W Dane
Call Lester H custodian Beverly Nat Bank r 245 Cabot
Callahan A J & Son Inc Augustine J Callahan Jr pres Anna C Callahan clk of corp Augustine J Callahan treas plumbers 721 Hale BF
—Anna C clk of corp A J Callahan & Son Inc 721 Hale BF and clk BF PO r 29 Haskell BF
—Anne H r 29 Haskell BF
—Augustine J (Anne H) treas A J Callahan & Son Inc 721 Hale BF h 29 Haskell BF
—Augustine J Jr (Alice D) pres A J Callahan & Son Inc 721 Hale BF h 3 Pride's Park PC
—Augustus J (Helen S) setupman USMC h 12 Gardner
—Catherine r 20 Matthies
—Catherine H wid Homer E h 13 High BF
—Charles T (Gladys M) toolmkr USMC h 26 Matthies
—Gladyce M Mrs clk 278 Cabot r 26 Matthies
—James C Jr (Carol D) mfg eng Lynn h 8 Gordon rd
—James P fireman Lynn r 12 Devon av
—John (Annie M) h 9 High BF
—John J clk Salem h 14 Wellman
—John W (Catherine J) firefighter BFD h 16 Federal
—John W Jr student r 16 Federal
—K Elizabeth r 14 Wellman
—Kathleen A hairdresser Hamilton h 12 Devon av
—Mary A receptionist SEPInc r 9 High BF
—Richard L (Frances L) trk driver city h 225 Essex
—Vincent (Sylvia J) eng Gloucester h 34 Hathaway av
—William J r 14 Wellman
—William J Jr caretaker USMC r 14 Wellman

BOYD ROBERTS WALTER S. FLINT Insurance Agency, Inc.
Real Estate-Rentals BOYD ROBERTS, Pres.-Treas.
170 CABOT ST. Tel. WA 2-0786 Res. 45 NEPTUNE ST. Tel. WA 2-2511

Callanan Donald J (Violet A) office mgr Malden h 20 Wedgemore rd
Callely Alice M clk Boston h 29 Broadway
—Florence A bkkpr USMC r 23 Atlantic av
—Frances M Mrs r 4 Judson
—Helen W bkkpr 232 Essex r 23 Atlantic av
—James A (Agnes O) h 25 Ellsworth av
—John E fire chief BFD h 23 Atlantic av
—Kathleen G wid Cornelius W teller Salem h 12 Arlington av
—Martha J wid Peter F died Apr 24 1961 age 83
—Mary A (Elizabeth's Beauty Shop) (10) 234 Cabot h 4 Judson
Callichy Sotero T (Jane K) ins Peabody h 143 McKay
Calnan Charles R (Doris B) slsman h 41 Hathaway av
—Mary E wid Charles r 4 Arthur
Calnen Arthur W (June A) apprentice mach Peabody h 20 Blaine av
Calzolari Ines wid Ribert h 14 Bartlett
Camarda John C patternmkr USMC r 6 Colgate rd
—Santo J (Lena A) mach opr USMC h 6 Colgate rd
Camenzind Hans R (Pia M) eng Waltham h 2 Rindge
Cameo Jewelry Co (Vito G Ciriello) 302 Rantoul
Cameron Frank H Insurance Agency (Hollis L Cameron) 87 Lovett
—Hollis L (Hughena B) (Frank H Cameron Insurance Agency) 87 Lovett h do
—James D rem to Hamilton
—James J (Helen L) rem to Hamilton
Cammett George E crossing tender B&M h 28 Hart BF
—George E Mrs (Blanche E) died Nov 15 1961 age 65
Camp Paradise (Girl Scouts) Foster
—Robert L (Emily I) factorywkr Danvers h 321 Rantoul
Campagnola Elizabeth wid Louis h 109 Haskell BF
—Louis J Jr (Priscilla M) firefighter BFD h 109 Haskell BF
—Mary L eng asst GECo r 109 Haskell BF
—Benedict (Ann F) methods planner GECo h 31 Webster av BF

CAMPBELL FUNERAL SERVICE
65 CABOT STREET
Telephone Beverly WA 2-1113
CHARLES E. CAMPBELL FRANK T. CAMPBELL

BEVERLY EVENING TIMES
Serving the Merchants of Beverly and the North Shore Since 1893

Campbell Albert M (Vera M) painter Salem h 31 Vestry
—Allen E mgr Peabody h 260 Rantoul
—Ann tel opr TelCo r 114 Hale
—Antoinette Mrs cook Wenham r 220 Common la
—Catherine L Mrs h 6 Fayette
CAMPBELL CHARLES E (Audrey A) (Campbell Funeral Service) 65 Cabot h do tel WA 2-1113 —See foot lines
—Charles R (Norma B) eng Cambridge h 3 Lawnbank rd
—Curtis (Eunice G) treas Boston h 89 Lothrop
—Diana E wid John A h 31 Haskell BF
—Donald J (Martha A) photographer USMC h 87 Hart BF
—Dorothy wid Leonard F clk Salem h 2 Northern av
—Ellison M (Eleanor V) priv chauf Danvers h 8 Conway
CAMPBELL FRANK T (Claire M) (Campbell Funeral Service) 65 Cabot tel WA 2-1113 h 3 Roy av—See foot lines
CAMPBELL FUNERAL SERVICE (Charles E and Frank T Campbell) funeral directors 65 Cabot tel WA 2-1113—See foot lines
—Gail N emp 252 Cabot r 7 Ives
—Gertrude E wid Charles cashier Salem h 114 Hale
—Harold A (Virginia G) constr eng Boston h 44 Charnock
—Helen D wid Wiliam B h 28 Hart BF
—Lillian M office sec 82 River h at Wenham
—Marshall F (Harriet B) slsman Boston h 19 Vine BF
—Mary A h 8 Myrtle
—Neil (Dorothea) bank teller Salem h 7 Wilson
—Neil E patternmkr 200 Rantoul r 8 Conway
—Richard F (Lois M) carp Everett h 14 Courtney dr
—Robert E (Priscilla L) test board opr Salem h 8 Bates Park av
—Vernon W (Ethel R) tchr BHS and instr Beverly Trade School h 7 Evelyn rd
—William foreign policywkr San Francisco Cal r 28 Hart BF

MORGAN & DOUGLAS
—REALTORS—
BEVERLY SAVINGS BANK Bldg. Tel. WA 2-0885

SPOFFORD & BAKER
REAL ESTATE
162 Main Street HO 8-4488 Wenham

—William (Mary P) mach opr Salem h 11 Marsh av
—William R (Mary L) custodian 1 Monument sq h 12½ Dodge
Campus Ronald J (Jean M) supv Salem h 14 Porter ter
Cann Douglas E gardener r 8 Cole
—Elizabeth M Mrs tel opr Salem r 7 Cole
—Enoch W (Hazel M) h 7 E Garfield av
—George W (Ethel N) carp h 4 Gary av
—Isabelle D wid Clarence C h 8 Cole
—Lawrence L (Helen J) carp Hamilton h 30 Rowell av
—Lawrence M (Nellie B) pres-treas Beverly Lumber Mart Inc 107 Brimbal h 5 Cove av
—Lawrence W (Ruth P) h 20 Frankwood av
—Richard R (Gerda E) h 198 Brimbal av
—Russell W (Gertrude J) lumber 35 Pratt av h do
—Vivian I instr Boston r 8 Cole
Cannell Georgia A IBM opr Boston r 38 Ashton
—Howard E (Gertrude J) insp GECo h 38 Ashton
Cannella Ettore mach Lawrence h 33 Greenwood av BF
—Joseph tailor Lawrence r 33 Greenwood av BF
Canney Nellie A wid Daniel A died Nov 13 1961 age 71
Canning Arthur R (Helene) coml artist 40 Haskell BF h do
—Douglas A (Janice) slsman 381 Rantoul h at Wenham
—Margaret I wid Charles r 43 Chipman rd
Cannon Richard D (Elaine M) in U S Navy r 394 Rantoul
—Robert W (Frances C) serviceman Salem h 13 Courtney dr
Cantley J Clifford (Mary G) h 2 Westerly rd
—J Clifford Jr (Penelope F) tchr Lynn h 28 Sylvan rd
—James Vernon (Beatrice M) elec eng USMC h 4 Boden
—Kenneth A (June) rem to Pennsylvania
—Nancy J clk Beverly Hosp r 2 Westerly rd

ERNEST & ERNEST B. WRIGHT
FUEL OILS - BURNER INSTALLATION and SERVICE
TEL. WA 2-0764 ICE CUBES TEL. WA 2-7730
OUR TRUCKS SERVE YOU DAILY - Office and Res. 24 Odell Ave., Beverly

TED C. SIHPOL
REAL ESTATE AND INSURANCE
YOUR FRIENDLY BROKER
221 CABOT ST. TEL. WA 2-1206 BEVERLY

Canty Edward (Helen H) gen mgr Salem h 1 Clifton av
—Madeline wid Edward T h 4 Elm
—Margaret A r 4 Elm
Capachietti Ralph M (Gail S) oil burner serviceman Ipswich r 20 Somerset av
CAPE ANN BANK AND TRUST CO Isaac Patch chairman of the board Frederick McG Bundy pres Waldon J Anderson exec v pres Charles T Heberle Jr Edward A Hagstrom A Miles Herrold and Carroll K Steele vice presidents J J Roach treas-sec J Hollis Griffin trust officer Robert M Williams Robert C MacLeod and Robert D Tobey asst treasurers Alton F Burroughs auditor and Hazel M Johnson asst trust officer Main Office 154 Main Gloucester tel 31—Mobile Branch Grant Circle Gloucester Manchester Office 25 Union Manchester tel JA 6-4994—See Front Cover
CAPE ANN SAVINGS BANK savings accounts mortgage loans 109 Main Gloucester tel 246—See p 42
Caperrelli Severino (Nancy) leatherwkr Peabody h 17 Kernwood av
Capitol Auto Parts of Beverly Inc Irving Bernstein pres-treas 289 Rantoul
Capobianco Robert A elec eng Boston r 12 Brackenbury la
Capozzi Albert D (Frenande I) steamfitter and welder h 22 Davis rd
—Dominic r 14 Guild rd
—Nicola (Mary) h 14 Guild rd
Cappelari Martha L Mrs h (4) 315 Rantoul
Cappuccilli Dennis I (Mae E) federal examiner Boston h 44 Parramatta rd
Capri Restaurant (Charles A Amore) 139 Cabot
Caradonna Paul P tchr BHS Sohier rd h at Everett
Carbone Andrew J student r 9 Beverly Hills av
—Duane F student r 9 Highland av
—Frances Mrs slswoman Peabody r 9 Beverly Hills av
—Frank S (Audrey E) dentist (6) 221 Cabot h 9 Highand av
—Frank S Jr student r 9 Highland av
—Henry died Nov 9 1961 age 60
—Henry J (Frances) h 9 Beverly Hills av
—John C tchr 3 Essex h at Salem
—John F emp S-BWSB r 10 Sherman

—Louis F r 212 Rantoul
—Louise wid Andrew J h 212 Rantoul
—Stephen F (Bertha E) mach USMC h 25 Vestry
Carbone's Lunch (George F Carnevale) 208 Rantoul
Carbrey Edward J (Frances J) technical writer Boston h 49 Colgate rd
Card Jack A (Jean S) mach designer USMC h 180 Brimbal av
Caren Casual Mrs Helen P Chisholm mgr women's apparel 280A Cabot
Carey Edmund T (Rosetta M) h 26 Stone
—Euphemia D wid Thomas E r 32 Western av
—Harold emp city r 436 Rantoul
—Raymond F (Helen C) constrwkr Everett h 46 Courtney dr
—Ruth A h (8) 15 Lovett
Carfagno Matthew J (Alice L) slsman Peabody h 28 Whitney av
Carinos Emanuel (Catherine) (Cove Variety Store) 84 Hale h 67 do
Carito Samuel P (Barbara L) dentist (2d fl) 1 West BF h 23 Wellesley rd
Carl's Hardware & Paint Supply Co (Carl G Winer) 118 Cabot
Carle Grace M Mrs junior clk 453 Rantoul h at Malden
Carleton George T (Elizabeth A) expediter USMC r Walderman av
—Granville E (Barbara K) eng GECo h 41 Oak BF
—John T (Caroline H) treas Boston and treas Girdler Fuel Corp 170 Cabot h 96 Dodge
Carlin James R (Ruth B) civil eng Salem h 14 Columbia rd
—Mary E wid John F r 26 Linden av
Carlman Carl H (Mildred) sec Benevolent and Protective Order of Elks 75 Cabot h at Danvers
—George V (Lottie L) experimental mach USMC h 2 Fielder rd
—Harold L Jr (Roberta) (Carlman Sales Co) 51 Park and v pres Machinery-Rebuilders Inc do h at S Hamilton
—Philip L (Beverly C) (Carlman Sales) 51 Park and pres Machinery-Rebuilders Inc do h 23 Neptune
—Sales (Philip L and Harold L Carlman Jr) mach sales 51 Park
Carlo Edgar constrwkr r (11) 85 Elliott
—Frederick F student r 74 Elliott
—Maurice H (Elizabeth P) maintman Lynn h 74 Elliott
—Thomas Jr constrwkr h (11) 85 Elliott
Carlsen Carl F (Marion E) steamfitter Middleton h 7 Porter
—Frank C (Ruth K) constrwkr Peabody h 9 Conant
—Paul L r 7 Porter

BEVERLY EVENING TIMES
Serving the Merchants of Beverly and the North Shore Since 1893

Carlson Agnes H h 4 Puritan rd
—Ernest A (Jacqueline) mgr 31 Park h at Wenham
—Helen E Mrs bkkpr USMC h 32 Ellsworth av
—John H (Theresa C) draftsman USMC h 19 Pierce av
—Kenneth A (Margaret H) eng Lowell h 5 Rowell av
—Olga S r 4 Puritan rd
—Roy C (Minnie B) rem to St Petersburg Fla
—Signe E wid Axel R r 36 Bertram
—Stanley J (Gertrude E) sls mgr N Attleboro h 51 Kernwood av
Carlton Clara S Mrs h (26) 45 Balch
—Everett W (Beatrice F) foreman USMC h 4 Northwood rd
—John W (Elsie L) sheetmetalwkr USMC h 38 Eastern av
—Paul W mailing clk USMC r 38 Eastern av
—Phillip W student r 38 Eastern av
Carmichael James A Rev (Carol E) asst pastor Second Congregational Church h 12 Ellsworth av
Carnevale Alfred R (Patricia C) prod designer USMC h 69 Balch
—Anacleto (Connie) mech 131 Rantoul h 17 Kernwood av
—Angelina h 29 W Dane
—Antonio h 292 Rantoul
—Chrocetta wid Michael A h 18 Dearborn av
—Dominic (Lydia A) welder Lawrence h 44 McKay
—Dominic L (Marion J) business agt Salem h 200 Dodge
—Edmund H (Marie E) physicist Waltham h 252 Dodge
—George F (Mary) (Carbone's Lunch) 208 Rantoul h at Peabody
—John (Irene L) asst foreman USMC h 4 Victor av
—John J (Jean E) treas H Guy Lyman Co Inc 109 Colon h 9 Nelson av
—Joseph (Mary) h 198 Dodge
—Margaret r 292 Rantoul
—Mary Mrs (Mary's) 272 Cabot r 198 Dodge
—Rocky A (Virginia A) foreman USMC h 90 Kernwood av
—Rudolph (Pauline) mgr Chelsea h 153 E Lothrop
Carney John J (Mary G) policeman USMC h 18 Beckford
—Paul L clk Peabody r 18 Beckford
—Robert E (Dolores R) slsman 465 Rantoul h 54 Sunset dr
—William F (Eileen F) buyer Lawrence h 61 Chase

Carnire Paul E (Angelina P) shoewkr Lynn h 5 Kernwood av

Carol's Beauty Salon (Mrs Carmela R McDaniel) 328 Cabot

Caron Adrien E (Beverly Marine Basin) 15 Water h at Peabody

—Agnes A wid Francis L h 59 Chase

—Carmen governess 142 Valley BF r do

—Joseph F X (Julia B) mach USMC h 12 Hobart av

—Louis A (Victoria M) mech Peabody h 350 Elliott

—Norman D in U S Air Force r 12 Hobart av

—Robert K (Patricia A) linoleum mech 262A Rantoul h 7 Neptune

Carpenter A Alden (Linda H) physician 1 Monument sq h 9 Museum rd

—Charles A (Lillian T) pres Lifetime Aluminum Products Co Inc 330 Rantoul h 26 Beckford

—David O (Margaretha R) policeman BPD h 27 Western av

—Ellen W wid John A h 35 Prince

—Fred L (Virginia) in U S Army h 51 Laurel

—Ida M wid William E (William E Carpenter Insurance Agency) 32 Ocean h do

—Lillian E h 19 Thorndike

—Robert J (Shirley A) purchasing agt USMC h 3 Longview dr

—Walter H r 32 Ocean

CARPENTER WILLIAM E INSURANCE AGENCY (Mrs Ida M Carpenter) insurance of all kinds 32 Ocean tel WA 2-3081

Carpineto Vincent J (Judith M) chemical opr Reading h 67 Sohier rd

Carr Arthur T (Florence N) foreman USMC h 30 Eastern av

—Chester M (Thelma F) molder USMC r 11 Giles av

—Clara A wid Harold L r 189 E Lothrop

—Donald A (Phoebe M) mach USMC h 40 Hull

—Edith M Mrs school nurse 3 Essex r 189 Lothrop

—Forrest W (Edith M) acct Boston h 189 E Lothrop

—Hanford R (Mary W) draftsman USMC h 19 Cross

—James L (Elizabeth) leatherwkr Peabody h 3 Gage

—John P (Emma) painter h 16½ Porter

—Minnie C wid Oliver F h 10 Thorndike

—Patricia J married David Sullivan rem to Salem

—Philip R (Barbara L) foreman USMC h 7 Grover

—Richard C (Maureen) in U S Air Force r 16½ Porter

—Robert F (Ann E) prod controller SEPInc h 6 Hayes av

Carrarini Leo F (Alice F) leatherwkr Peabody h 74 Bisson

Carratu Beacino J (Eva L) mach USMC h 160 Park
—Carmella K finisher 325 Rantoul h 104 Elliott
—Dianne E Mrs dental asst (5) 153 Cabot r 50 Butman
—Elizabeth M office sec USMC r 104 Elliott
—Patrick T (Dianne E) emp blueprint dept USMC h 50 Butman
—Phyllis T r 104 Elliott
—Samuel P (Angelica M) setupman USMC h 28 Glidden
Carrella Andrew (Janet C) shipwright Charlestown h 17 Fossa ter
Carrier Erase M (Saraphine B) r 12 Conway
Carritt Mary E wid Frederic r 46 Essex
Carroll Catherine M nurse Boston r 68 Kernwood av
—Charles J chipper GECo h 439 Elliott
—Cynthia F typist USMC r 37 Sohier rd
—Edmund A (Katherine A) eng USMC h 68 Kernwood av
—Edward J (Dolores A) (Carroll's Florist Shop) 385 Cabot h 28 Woodland av
—James (Elizabeth) caretaker 67 West BF h rear 122 Hart BF
—James J (Barbara A) autos Revere h 13 Cornell rd
—John J (Ruby M) foreman USMC h 37 Sohier rd
—John R (Barbara A) IBM opr Lynn h 728 Cabot
—Mary wid James J r 18 Iverson rd
—Mary A wid Lawrence J press seal opr SEPInc h 91 Kernwood av
—Michael J (Lillian) (Carroll's Florist Shop) 385 Cabot h 426 Essex
—Patricia N clk USMC r 439 Elliott
—Philip J (Ruth E) office mgr 330 Rantoul h at Gloucester
—Phillip E (Betty E) cook 133 Brimbal av h 11 May
—Robert A (Marie E) h 49 Webster av BF
—Ronald S (Mary Lou) student r 33 Sunset dr
—Sandra A married Thomas Depenbrock rem to Fort Lauderdale Fla
Carroll's Florist Shop (Edward J and Michael J Carroll) 385 Cabot
Carron Robert R (Charlotte A) in U S Navy h 37 MacArthur rd
Carsley Malcolm B (Elizabeth B) veterinarian 33 Lake Shore av h do
Carson Elsie P wid William M h 261 Hart BF
—Gail A clk USMC r 32 Kernwood av
—M Linda married Anthony Nicastro
—Ralph A (Muriel F) mech Salem h 50 Sunset dr
—William M (Germaine A) boat builder Manchester h 17 Agate
—William M (Mary I) mech tech USMC h 32 Kernwood av

BOYD ROBERTS WALTER S. FLINT Insurance Agency, Inc.
Real Estate-Rentals BOYD ROBERTS, Pres.-Treas.
170 CABOT ST. Tel. WA 2-0786 Res. 45 NEPTUNE ST. Tel. WA 2-2511

Carter Alvin E (Mary A) finance mgr Danvers h 75 Cross la
—Burpee C (Madeleine B) maintman GECo h 109 Lovett
—Donald R (Gladys M) chemical opr Peabody h 32 Butman
—Earl E (Claire) clk Bomac h (6) 315 Rantoul
—Harland H tchr BHS Sohier rd h at Wenham
—Harold (Jean) h 8 Folger av
—Helen tchr 50 Putman r 21 High BF
—J Philip (Helen E) asst section head USMC h 21 High BF
—Katherine M wid Wilrose J h (3) 309 Rantoul
—Madeleine B Mrs bkkpr SEPInc r 109 Lovett
—Robert W (Betty) h 15 Bartlett
—Ruth clk Peabody h 17 Home
—Wilrose J died Dec 4 1961 age 56
Carters David W (Dianne E) cook 188 Rantoul h 41 Federal
Carty Clarence T (Esther L) washer Salem h 31 Bow
—Leonard B h 52 Front
—Robert C (Nancy M) trk driver city h 21 Fayette
Carusi Armand J (Shirley M) clk USMC h 35 Glidden
Carusiello Philip (Bridget) (Modern Shoe Repair) 25 West BF h do
Carver John slsman 56 River h at Lynn
—Mary M tchr 502 Cabot h at Ipswich
Carveth Frances wid Ronald J clk Salem h 605 Essex
—Ronald J Jr slsman r 605 Essex
Cary John R (Dorothy) rem to New Hampshire
Casale Albert (Patricia E) molder Salem h 22 Bartlett
—Angela M Mrs office clk 50 Elliott r 18 Judson
—Anthony S (Angela M) maintman Beverly Municipal Airport h 18 Judson
—Michael A (Barbara J) tchr BHS and instr Beverly Trade School h 35 Echo av
—Pasquale J (Inez) leatherwkr Lynn h 22 Bartlett
—Rose r 18 Judson
—Vincent J (Carlotta A) elec Waltham h 43 Millbrook rd ext

CAMPBELL FUNERAL SERVICE
65 CABOT STREET
Telephone Beverly WA 2-1113
CHARLES E. CAMPBELL FRANK T. CAMPBELL

BEVERLY EVENING TIMES
Serving the Merchants of Beverly and the North Shore Since 1893

Casali Dominic J (Ida R) mach USMC h 5 Middle
—John A (Grace R) slsman h 10 Iverson rd
—Mary wid Antonio rem to Italy
Casavant Alphonse A (Elizabeth A) upholsterer 10½ Enon h do
Casey Andrew J died May 11 1961 age 41
—Arthur J leatherwkr Peabody h 8 Pond
—Claude D (Marguerite J) pipefitter Charlestown h 144 Cabot
—Edward F (Ruth M) clk B&M h 59 Odell av
—Edward F (Sandra J) mathematician Bedford h 29 W Dane
—George J r 28 Pond
—George W (Louise E) shot blaster GECo h 19 Crosby av
—James L (Sarah M) mach USMC h 25 Lyman
—John H (Phyllis J) surveyor Boston h 37 Railroad av
—John H (Sarah A) eng tech GECo h 37 Parramatta rd
—Joseph R shoewkr Lynn r 28 Pond
—Lena shoewkr Swampscott r 28 Pond
—Marianne office sec 22 Broadway r 268 Hale
—Mary E wid Earl F rem to Danvers
—Ruth M Mrs asst mgr 226 Cabot r 417 do
—Sarah M Mrs clk Salem r 25 Lyman
—Suzzane wid Joseph r 28 Pond
Casey Thomas J (Marguerite W) lwyr Boston h 28 Hale
—Thomas J (Ruth M) h 417 Cabot
—Thomas J Jr (Charlotte V) buyer USMC h 18 Swan
Casgrain Marion M Mrs tel opr Salem h 23 Thorndike
Cashman Clinton W (M Rita) asst mgr Boston h 34 Lake Shore av
—Edward R (Geraldine T) mach opr USMC h 5 Folger av
—John J clk Peabody r 39 Cabot
—Joseph T h (1) 32 Railroad av
—Marilyn clk USMC r 39 Cabot
—Millie B wid John J h 39 Cabot
Caskin Daniel D supv Boston h 1 Blaine av
Casper George J (Betty B) (Casper's Junk Co) 25 Creek h 62 Dane

For any form of Insurance call
FORNESS & MORGAN, INC.
BEVERLY SAVINGS BANK Bldg. Tel. WA 2-0885

FUEL OIL
COAL . . . COKE
OIL HEATING EQUIPMENT
Tel. WA 2-7111 OR PI 4-5500
PICKERING
SINCE 1838

Casper's Junk Co (George J Casper) 25 Creek
Cass Albert R (Louise M) mach Amerac Inc h 84 Brimbal av
—Florence A r 68 Dane
Cassels Andree M h 886 Hale BF
Cassidy Charles R (Gwendolyn D) clk B&M h 1 Butman
—Francis J (Josephine) trk driver Lynn h 39 Trask
—Isabelle F Mrs waitress 146 Rantoul h 48 Pleasant
Cassista Anthony J (Margaret) leatherwkr Salem h (4) 93 Elliott
Cassola Albert B (Ruth E) 27 Linden av h do
—Anna wid Joseph h 4 Silver ct
—Constance R assembler Salem r 4 Silver ct
—John A taxi driver Beverly Taxi Co Inc r 1 Quincy pk
—John C (Ellen T) emp USMC h 1 Quincy pk
—Lawrence J (Eleanor G) (North Shore Crab Meat Co) 1 Front h 4 Silver ct
—Norman L (Janet C) constrwkr 27 Linden av h 45 Story av
Castellucci James S (Castle's Realty Co) and (Castle's Insurance Agency) 50 Elliott h do
Castle Robert L Jr (Betty) cook 386 Cabot h 40 Courtney dr
Castle's Insurance Agency (James S Castellucci) 50 Elliott
—Realty Co (James S Castellucci and Mrs Angela B Mercurio) 50 Elliott
Castonquay Albert W (Geraldine A) mach Salem h 23 Cliff
Castro Marion D nurse Beverly Hosp Herrick r do
Caswell Grace M wid Albert B h 42 Bartlett
—Winfield S (Ruth B) baker emp 442 Rantoul h 7 Ives
Catalli Antonietta wid Carlo r 43 Hathaway av
—Carlo died May 29 1961 age 65
—Diego A (Barbara L) mach USMC h 419 Cabot
Catania Paul J (Virginia M) leatherwkr Salem h 45 Pond
Cauley Ann F bkkpr Boston r 25 Beckford
—James M mach Salem r 25 Beckford
—John J (Honora A) dietitian Boston h 25 Beckford
Caulfield Hugh T (Marguerite D) leatherwkr Lynn r 22 Sylvan rd
—James J Jr (Dorothy A) asst slsman Boston h 10 Evergreen dr
—James P (Marie M) pres European Motors Beverly Inc 2 Highland av h 16 Puritan rd

Cavallini Carol R Mrs shoewkr 105 Rantoul r 8 Judson
Cavanaugh George P (Marguerite L) broker Peabody h 43 Cole
—John J (Vincenza A) leatherwkr Salem h 36 Pond
Cavannah Alfred (Mary L) h 1 Garfield av
Caverly Clifford M (Henrietta C) insp USMC h 19 Charnock
—Clifford M Jr (Marilyn H) mach USMC h 25 Courtney dr
—Mary A wid Lawrence C h 3 Folger av
—Winfred A (Cora E) h 354½ Cabot
Caviston Harry H (Ellen N) lwyr Boston h 6 Foster dr
Cavossa Leonard A (Licita A) roofer USMC h 25 W Dane
Cawley Ann E tchr 137 Bridge h at Wakefield
Caywood Pamela A typist USMC r 50 Hathaway av
—Patricia A clk Beverly Hosp r 50 Hathaway av
—William A (Patricia D) supv Gloucester h 50 Hathaway av
Cecilio Domingos A (Shirley I) mech Peabody h 16 Chestnut
Cedrone Lucy wid Charles h 5 Chase
Celata Arthur B (Mary G) watchman Boston h 30 Longmeadow rd
Celeanto Anthony J (Patricia M) lobster fisherman h 18 Sylvester av
—John P (Barbara A) foreman MHInc h 8 Union
—Joseph A (Lena B) policeman BPD h 21 Gage
Celeste's Beauty Shoppe (Mrs Celeste E Fraser) 17 Union
Cellineri Benedetto J (Lucy A) mach emp 140 Elliott h 14 Chase
Cempellin Elizabeth clk 226 Cabot r 13 Congress
—Luigi (Virginia M) emp city h 36 Lexington dr
—Mary T clk Salem r 13 Congress
—Peter h 13 Congress
—Sante foreman MHInc r 13 Congress
Cena Felix J (Catherine A) motor equipment opr Beverly Cemetery Dept h 260 Rantoul
Center Rexall Drug Co Inc Nicholas V Galluzzi prestreas 220 Cabot
—William student r 14 Liberty
Centerville Christian Church Standley
Central Cemetery 144½ Lothrop and 21 Bisson
—Express (Paul A Falloni) 9 Agate
—House (Everett M Hyde) furn rms 11 Railroad av
Cercone Donald R (Elizabeth C) clk Boston h 25 Pickett
Cereno Antonio (Louisa) r 11 Cedar
Ceria Germaine Mrs h 13 Creek

BURSAW OIL CORPORATION
FUEL OIL and OIL HEATING EQUIPMENT
COLONIAL ROAD, SALEM PI 4-4200

Cerro Eda T clk Bedford r 91 Haskell BF
—Linda mounter Danvers r 91 Haskell BF
—Mary wid John B h 91 Haskell BF
Chabant Mary C wid Daniel Mc died May 28 1961 age 84
CHADWICK ORREN C (Margaret I) plumbing and heating 1 Knight rd Manchester tel JA 6-1161 h 83 Pleasant Manchester—See p 60
Chafetz Jack (Sally I) slsman Boston h 19 Amherst rd
Chaffee Arnold W (Mary N) custodian Boston h 3 Somerset av
Chainey Ralph S Jr (Dolores M) lithographer Chelsea h 21 Lexington dr
Chaippini Elizabeth Mrs stitcher Danvers r 500 Elliott
Chaisson John L (Louise M) eng investigator Natick h 57 Hillside av
Chalifour Paul N (Patricia A) elec tech h 13 Prospect
Chalifoux Harold L pres Halifax Garden Co 68 Hart BF h at Santa Barbara Calif
*—Harold L (Elizabeth A) h 31 Prince
Chalner George h rear 321 Cabot
Chaloner George A r 74 Elliott
—Guy B (Blanche T) h 141 New Balch
—Horace W motor equipment opr Beverly Cemetery Dept h (1) 109 Elliott
Chaloux Marcel A (Stella M) mech eng USMC h 26 Jordan
CHAMBER OF COMMERCE see Beverly Chamber of Commerce (1) 275 Cabot tel 922-1450—See p 36
Chamberlain Alban (Alice K) h 3 Crescent ct
—Ernest C died Dec 19 1961 age 74
—Helen R wid Ernest C h 14 Brimbal av
*—J Maxwell physician NY h Paine av PC
—Robert J (Patricia A) eng Ipswich h 15 Andover rd
Chambers Audrey rem to Hamilton
—Thomas A (Elefteria T) h 3 South
Champion Shoe Repair (Harry Katz) 384A Cabot

LEE HERSEY OIL CO.
Headquarters For WALTHAM Heating & Cooling
114 ELLIOTT ST. BEVERLY, MASS.
TEL. WA 2-1464 - NIGHT TEL. WA 2-6705

BEVERLY EVENING TIMES
Serving the Merchants of Beverly and the North Shore Since 1893

Chandler Milk Co (James E Proctor) 141 Balch
—Paul V (Esther K) elec eng Boston h 3 Mark rd
Channel Arthur R (Winnifred M) trk driver Salem h 1 1Madison
—Ernest R (Marion E) draftsman USMC h 41 Charnock
—Paul E (Patricia A) rteman 10 King ter h 39 Charnock
Chansky George H (Edna A) lwyr 157 Cabot h 14 Heather
—Hyman (Florence R) slsman Lynn and upholsterer 232 E Lothrop h do
—Jennie wid Israel h 102 Lothrop
Chapman A Bradley student r 64 Sohier rd
—Anthony B (Gladys G) gen tech Boston h 64 Sohier rd
—Brooke B student r 43 Lovett
—Charles B 2d (Kathleen) electronic tech Bomac h 7 Porter
—Ellen T died Nov 30 1961 age 86
—Frank L (Priscilla J) mach USMC h (7) 41 Elliott
—Frank W (Charlotte F) scraper USMC h 445 Elliott
—Gordon B (Ruth B) h 93 Baker av
—James W (Barbara S) slsman Danvers r 16 Hale Park av
—Joan S Mrs h 48 Front
—Keith R IBM opr Salem r 17 Chapman
—Lewis G (Edwyna H) toll eng TelCo h 54 Parramatta rd
—Lynne r 43 Lovett
—Philip S (Florence E) mach GECo h 17 Madison av
—Robert E (Barbara A) mech 4 Colon h 8 Porter
—Robert E (Lois L) upholsterer 83 Hale h 637 Hale PC
—Ronald D (Pearl F) mach USMC h 413 Cabot
—Truman W (Pauline Y) in U S Navy h 48 Pond
—Wilbur J (Jane E) investments Boston h 43 Lovett
Chapman's Greenhouses (Raymond McGuire) 58 Hart BF
Chaput Arthur J (Ethel M) embosser Peabody h 1 Prescott
Chardon Richard W (Elizabeth I) maintman Boston h 7 Beverly Hills av
Charette Arthur J (Phyllis B) maint mech Peabody h 76 Brimbal av
—Philip M (Norma E) installer TelCo h 5 Pond

McQUEENY'S ELECTRICAL CONTRACTORS
Tel. WA 2-0674 ELLIS SQUARE, BEVERLY, MASS

Charezun Anne office sec state h 42 Abbott
Charland Cecile L wid Wilfred J h 6 Wentzell av
—Philip J (Margaret M) constrwkr h 10 Pleasant
—Raymond R (Doreen M) mach USMC h 29 Railroad av
Charles Beauty Salon (E Charles Tomeo) (15) 163 Cabot
—Leah Mrs r 129 Dodge
Charlie's Beverly Bridge Esso Station (Charles F Griffin) gasoline 16 Cabot
Charlton Eva A wid Robert W r 2 Conway
Charneuse Wadsworth (Esther M) slsman Boston h 9 Knowlton
Charron Antonio P (Leonie R) mach Peabody h 46 McKay
Chase Alfred E (Edna D) filterman Peabody h 3 Netherton av
—Amos B (Charlotte M) trk driver Salem h 19 Sylvan rd
—Arthur L (Rita F) maintman Middleton h 23 Cox ct
—Carol A student nurse Beverly Hosp Herrick r do
—Clara B Mrs h 21 Sylvan rd
—Ella S r 65 Essex
—Ernest E (Eleanor K) supv Lawrence h 12 Gregg
—George L (Elfriede M) sprayer Peabody h 15½ Rowell av
—George L (Sarah E) maintman Peabody h 25 Wallis
—James (Charlotte) leatherwkr Peabody h 4½ Pierce av
—Judith E student nurse Beverly Hosp Herrick r do
—Nancy C Mrs rem to Danvers
—Nathaniel C (Ruth B) foreman TelCo h 74 Chase
—Paul H (Carolyn M) mgr Lynn h 5 Dyer rd BF
—Richard E student r 12 Gregg
Chaulk Adam died Aug 25 1961 age 75
Chaurette Margaret housewkr r 44 Cabot
—Winthrop F (Sandra D) elec tech Salem h 49 Essex
Checchi Arnold F dir of elementary education Danvers r 26 Chipman rd
—Delia K wid John L matchmkr Danvers h 26 Chipman rd
—John L (Barbara E) patternmkr USMC h 24 Shortell av
—Lorraine K r 26 Chipman rd

TIMKEN
Silent Automatic
BOOMA-BREED, INC.
OVER 25 YEARS
OF DEPENDABLE SERVICE
TIMKEN Rotary Burners
FUEL OILS
Safe-Comfortable
OIL HEAT
LY 2-1580, PI 4-4211 or Enterprise 5728 No Charge

Cheek Wallace L (Elizabeth M) linotype opr Times Publishing Corp h 4 Linden av
Cheever Walter O r 55 Essex
Chellis Myron S (Miriam B) slsman 244 Cabot h 15 Raymond av
CHERRY HILL FARM—Hood's Model Farm—open to the public—Ralph F Evans farm mgr 131 Conant tel WA 2-0026 or Salem PI 4-0720—See p 58
Chesley Daniel (Gertrude M) (Veteran Salvage) 287 Rantoul r do
—Victor V (Carole) rem to Salem
—W Leverett r 776 Cabot
Chessman Ellen M bkkpr Beverly Nat Bank r 5 Sturtevant
Cheverie Bernard F (Gladys M) mach designer USMC h 21 Mulberry
—Bernard F Jr student r 21 Mulberry
—Louis S time study eng USMC h 5½ Judson
—Margaret F Mrs bkkpr Danvers r 105 Lovett
—Walter M (Margaret F) h 105 Lovett
Child Ellean J Mrs greenhousewkr 68 Hart BF r 66 do
—Hervey W (Ellean J) printer Boston h 66 Hart BF
Childs Frank I supv 453 Rantoul h at Lynn
Chin Dorothy C married Fred Loo rem to NY
—Edward S (Soo M) (Sam Lee) 275 Rantoul r do
—Gum Lee r 275 Rantoul
—Harry S (Yee M) (Sam Lee) 275 Rantoul h do
—Tony T (Yee N) presser 275 Rantoul r do
—Virginia student r 61 Putnam
—William (Lily G) pres Chinaland 48 Dodge h 61 Putnam
Chinaland William Chin pres rest 48 Dodge
Chiormitro Margaret M Mrs housewkr h 6 Davis
—Michael A (Eileen) rem to Salem
Chiplovitz Ida wid Jacob h 4 Bay
Chipman Clifford S (Edna D) bank teller Boston h 1 Millbrook rd
Chisholm Edmund J (Lena M) h 6 Goodwin rd BF
—Harry L died Apr 21 1961 age 72
—Harry L Jr (Mary W) emp state h 31 Ocean
—Helen P Mrs mgr 280A Cabot r 12 Franklin pl
—Marion E r 6 Goodwin rd BF
—Mary W Mrs tchr 23 Essex r 31 Ocean
—Robert A (Mary D) h 2 Pratt av
Chitro John (Eileen) steamfitter Boston r 4 Elnew av
—Julia wid Alexander h 4 Elnew av
—Michael M (Rita E) bdg contr 6 Michael rd h do

BOYD ROBERTS WALTER S. FLINT Insurance Agency, Inc.
Real Estate-Rentals BOYD ROBERTS, Pres.-Treas.
170 CABOT ST. Tel. WA 2-0786 Res. 45 NEPTUNE ST. Tel. WA 2-2511

Chittenden George A (Frances L) ins agt Omaha Neb h 19 Wellesley rd
Chludzenski Raymond Z (Pauline F) ins agt Salem h 27 Story av
Chmiel John C slsman Peabody r 16 Union
—John G (Eleanor A) bottler Peabody h 16 Union
Chmielecki John H Jr feeder 131 Conant r do
Choate Fanny Mrs r 3 Lenox
—Fred K (Annie J) h 5 Phillips
—George F died May 31 1961 age 85
—Robert L leatherwkr Salem r 5 Phillips
Chouinard Albert r 59 Lothrop
—Albert O (Louise M) barber 260A Cabot h 11 Ocean
—Alfred A Jr (Claudette) emp city h 25 River
—Conrad L (Jessie L) asst mgr Reading h 7 Mechanic
—Joseph A (Albina B) painter h 267 Rantoul
—Mildred A wid Henry A h 29 Pond
—Philip A (Irene) leatherwkr Salem h 22 Grant
Christensen Carl W (Ruth M) chemical eng USMC h 17 Palmer rd
—Murray D (Shirley M) chemical opr MHInc h 20 Liberty
Christian Science Reading Room Florence F Leach librarian 5 Briscoe
Christiansen Peter H r 13 Summer
Christie Bertha M wid William E h 19 Essex
—Paul Jr rem to Florida
—William E died Oct 28 1961 age 73
Christo Kay mounter Salem r 7 Bartlett
—Louis (Constance) coil winder GECo h 7 Bartlett
Christodulo Esther J clk 246 Cabot r 6 Sohier rd
—Katy office sec Boston r 6 Sohier rd
—Pandora wid John D h 6 Sohier rd
Christopher Arthur T (Beatrice H) (Bowl-O-Mat) 100 River h at Wenham
—Charles J repairman 142 Cabot h 5 Stone
—George J packer Salem r 5 Stone
—Georgia tel opr Salem r 5 Stone
—John (Christala) chef 256 Cabot h 278A do
—John P student r 7 Russell
—Mabel office sec GECo r 5 Stone

CAMPBELL FUNERAL SERVICE
65 CABOT STREET
Telephone Beverly WA 2-1113
CHARLES E. CAMPBELL FRANK T. CAMPBELL

BEVERLY EVENING TIMES
Serving the Merchants of Beverly and the North Shore Since 1893

Christopher
—Peter J (Constance) (Christopher Shoe Repairing) 142 Cabot h 7 Russell
—Peter T (Mary) (Bowl-O-Mat) 100 River h at Salem
—Shoe Repairing (Peter J Christopher) 142 Cabot
—Theodore (Demetra) h 5 Central
—Venetia wid John r 5 Stone
Christy Elizabeth M wid Frank W r 36 Kernwood av
Chruniak Gregory H (Ingrid M) plumber Swampscott h 8 Dyer rd BF
Chucas Morris L lwyr Philadelphia Pa r 11 Union
Chuck's Used Furniture (Charles Cornish) 290 Rantoul
Church Frederick C (Agnes D) ins broker Boston h 75 West BF
—Frederick C Jr in U S Navy r 75 West BF
—Gerald L in U S Army r 75 West BF
—Grace C Mrs housekpr Juniper BF r do
—of St John the Evangelist 111 New Balch
—of the Nazarene 501 Rantoul
—Russel W (Carol J) printer Boston h 41 Odell av
Churchill Albert W (Catherine A) patternmkr USMC h 1 Bailey av
—Albert W (Theresa E) foreman Wakefield h 8 Hayes av
—Angonetta M h 17A Thorndike
—Arthur R (Gertrude M) r 47 Ashton
—Arthur R Jr (Olga L) eng Boston h 295 County Way
—Jane N emp 93 Park r 1 Bailey av
—Leslie W (Laura E) mach GECo h 24 Grover
Churchley Anna Mrs slswoman Salem r 32 Cressy
—Emma G wid Fred h (10) 45 Balch
—Fred W (Anna) h 32 Cressy
Churchyard Edwin C (Jean A) emp city h 8½ Franklin pl
—Edwin C Jr in U S Army r 8½ Franklin pl
—Thomas H (Ellen) h 11 Chestnut

MORGAN & DOUGLAS
—REALTORS—
BEVERLY SAVINGS BANK Bldg. Tel. WA 2-0885

SPOFFORD & BAKER
REAL ESTATE
162 Main Street HO 8-4488 Wenham

Chute Eugenie J r 569 Essex
—Hazel R wid Harold D housekpr Beverly Hosp h (56) 50 Broadway
—Ira M (Florence L) h 5 Davis rd
—Robert H (Theresa A) extruder opr Salem h 306 Cabot

Ciani Anna wid Vincent J h 88 Rantoul
—John R emp city h 246 Rantoul
—Luigi shoewkr 105 Rantoul r 246 do
—Norman J student r 246 Rantoul
—Philip shoewkr 105 Rantoul r 246 do

Cicchetti A Jessie Mrs blood sec American Red Cross r 10 Clark av

Cicchetti Albert M (Armida C) lwyr (4) 153 Cabot h 149 McKay
—Alfred G (A Jessie) elec eng USMC h 10 Clark av
—Arthur E (Grace B) slsman Boston h 37 Webster av BF
—Nolfo (Candida) h 25 Swan

Cillis Margaret F wid Grover r 11 Evergreen dr

Cilly Charles A (Alice O) h 59 Bridge

Cinnamond Samuel h 44 Thissell PC

Cipriani Albert J (Rachel M) policeman BPD h 20 James
—Guildo r 436 Rantoul

Ciriello Vito G (Barbara L) (Cameo Jewelry Co) 302 Rantoul h 15 Whittier

Cittadino Leonard A (Helen P) (D-Lite Donut Shop) 38 Rantoul h 34 do

City Cleaners & Dyers Mrs Alice McLaughlin mgr 237 Cabot

CITY DIRECTORY LIBRARY 270 Orange New Haven Conn—See opp Title Page

CITY DIRECTORY OFFICE (The Price & Lee Co) 270 Orange New Haven Conn—See opp Title Page

Civitarese Antonio (Gloria) assembler GECo h 23 Roundy
—Carmine emp 354 Cabot h 23 Roundy
—Eleanor tube tester Bomac r 23 Roundy
—Elpidio (Helen E) painter h 333 Cabot
—Joseph r 43 Roundy
—Joseph in U S Navy r 23 Roundy
—Leonardo (Liberata) h 94 Elliott
—Nicolas r 23 Roundy
—Rosina r 94 Elliott

TED C. SIHPOL
REAL ESTATE AND INSURANCE
YOUR FRIENDLY BROKER
221 CABOT ST. TEL. WA 2-1206 BEVERLY

Claffey John F (Louise M) linotype opr Salem h 5 Brimble Hill dr
—Mary A wid Francis T stencilwkr Salem h 14 Highland av
Claflen Clement (Marion) h (27) 50 Broadway
Claise Henry A (Cecile) mach USMC h 26 New Balch
Clancey Eugene L (Betty L) in U S Navy h 65 Sohier rd
Clancy John C stock helper USMC r 12 Giddings av
—John D letter carrier 151 Rantoul h at Lynn
—Patrick J (Marion J) mach emp 140 Elliott h 12 Giddings av
—Paul L (Rita A) pressman Boston h 15½ Prospect
Clanton Florence Mrs r 22 Folger av
Clapp Amy H clk Beverly Savings Bank h 33 Thorndike
—David D student r 34 Thissel PC
—Katherine P chemist Wakefield r 34 Thissell PC
—Nathaniel D (Mary L) treas Wakefield h 34 Thissell PC
—Richard K (Elsie) meat cutter Middleton h 23 Country dr
Clare Barbara Mrs nurse Beverly Hosp r Preston pl BF
—Robert S (Barbara) elec GECo h Preston pl BF
—Victor A (Pearl) city treasurer (13) 191 Cabot h 22 Lothrop
Clarizia Albert L r 40 Bow
—Dominic (Catherine) h 40 Bow
—Gerald M (Tina V) cook 270 Cabot h rear 85 Hale
—Gertrude B Mrs h 41 Mill
—Mario P (Mary A) (John's Restaurant) 446 Rantoul h 13 Jordan
—Mary Mrs h 14 Rowell av
—Peter D assembly opr Bomac r 14 Rowell av
—Peter T (Gloria J) serviceman Boston h 31 Riverview
—Richard D r 13 Jordan
—Ronald T (Ann M) emp SEPInc h 23 Vestry
—William (Dora R) painter Hamilton h 14 Ashton
Clark Alden P (Patricia M) stock clk Bomac h 37 Bartlett
—Alfred S (Nellie F) h 149 E Lothrop
—Arthur P foreman Beverly Cemetery Dept r 13 Longview dr
—Betty J Mrs h 55 Story av
—Charles A (Louise) mathematician r 20 Prospect
—Chester N (Emma O) h 564 Cabot

—Donald W (Jean M) eng GECo h 13 Chipman rd
—Dorothy E wid Laurence L h (5) 15 Ives
—Dorothy T r 41 Front
—Douglas Jr (Betty) in U S Army h 8 Hillcrest av
—Earl E h 37 Federal
—Eleanor wid George N h 18 Enon
—Ellery D (Louise B) eng USMC h 533 Essex
—Florence L Mrs tchr 545 Cabot r 44 Livingstone av
—Frances E Mrs waitress Salem h 30 Wallis
—Frances J wid Harry h 39 Fairview av
—Frank constrwkr r 245 Cabot
—Frank B r 41 Front
—Frank B (Nellie P) h 13 Longview dr
—Frank W (Eleanor L) (The Sweater Shop) 1012 Hale BF h rear 1012 do
—Frank Weston (Elizabeth F) optometrist 12 Washington h do
—Fred W (Florence M) foreman city h 44 Livingstone av
—Gwendolyn Mrs h (9) 93 Elliott
—Harold R (Rita J) hairdresser Swampscott h 26 Railroad av
—Harry C (Lorena) mach USMC h 148 Elliott
—Haven H (Barbara J) customer relationsman Salem h 438 Elliott
—Herbert E painter Danvers r 23 Judson
—James F (Ann E) h 41 Front
—James W (Barbara M) mach repr GECo h 14 Windsor rd
—John A Jr h 94 Bridge
—John P (Helen B) asst mgr 1012 Hale BF h Juniper BF
—Kelley T (Annette C) carp h 24 Eastern av
—Leon E r 26 Railroad av
—Leroy V (Mary L) h 48 Pond
—Loren R (Dorothy M) service repairman h 461 Rantoul
—Martha E realtor Lewis Clark & Brown Realtors 275 Cabot h (51) 50 Broadway
—Mary E emp 2 Cabot r 41 Front
—Ralph C (Lorraine M) mach opr GECo h 54 Longmeadow rd
—Robert C (Genevieve L) emp B&M h 39 School
—Robert P in U S Navy r 564 Cabot
—Robert S (Beverly A) (Lewis Clark & Brown Insurance Agency) 275 Cabot h at Melrose
—Roy C (Dorothea) machman USMC h 37 Federal
—Ruth M wid Herbert A tchr Ryal Side Elementary School h Burley
—Stanley C (Joan H) maintman USMC h 24 Pleasant
—Warren A (Priscilla R) elec Boston h 23 Judson
—Warren L (Jacqueline M) asst eng Andover h 5 Mark rd

BEVERLY EVENING TIMES
Serving the Merchants of Beverly and the North Shore Since 1893

Clarke Arthur M Jr (Virginia B) slsman Boston h 143 Valley BF
—Bertha M wid Harry W h 14 Charles
—Clinton B (Reta O) h 363 Cabot
—George r 11 Railroad av
—Norman A (Margaret A) carp Peabody h 15 School
Clauson Ellen A r 34 Pierce av
Clay Charles E (Catherine R) molder USMC h 7 County Way
—Emerson C (Josephine T) maintman Salem h 13 Edwards
—Frank L (Marian G) trk driver Saugus h 44 Pleasant
—George C (Barbara L) h 22 Fayette
—James H (Margaret C) carp h 53 Sohier rd
—Leo M (Mary C) rem to Hamilton
—Mary C wid Thomas H shoewkr Rantoul h 15 Dolloff av
—Thomas L (Constance J) painter h 22 Fayette
Clayton Elsie F wid Ernest H h 179 E Lothrop
—Kenneth H in USCG r 181 E Lothrop
—Lillian D wid George W clk Beverly Savings Bank h (2A) 132 Hale
—Marshall G (Jane L) painter h 11 Beckford
—Marshall L (Harriett P) crystal mfr Salem h 181 E Lothrop
Claytonburg Eva M rem to Danvers
Cleary John P died Oct 11 1961 age 71
Cleaves Benjamin T (Gloria M) h 15 Lothrop
—Bertha L wid Frank S h 25 Bow
—Charles G h 11 Ellingwood ct
—Daisy L h (3) 205 Cabot
—John W (Betty J) maintman Beverly Hosp h 16 Simon
—Lavina P r 311 Cabot
—William H (Florence J) h 13 Ellingwood ct
Clemence George B tchr 502 Cabot h at Rowley
Clemeno James (Rial Side Barber Shop) 118½ Bridge r do
—Joseph (Anna T) (Rial Side Shoe Repair) 118½ Bridge h do
Clement Robert B (Anita K) sls mgr 711 Hale BF h 4 Millbrook rd
—Wilfred E (Loleta T) laundrywkr Lynn h 5 Fossa ter
Clements Paul F (Miriam J) slsman Salem h 40 Putnam
—Richard (Evelyn) milker 131 Conant h do

Clemenzi Angelo A (Lucia A) sec Clemenzi Construction Company Inc 50 Rantoul h 11 Hart BF
—Construction Company Inc John Clemenzi pres Angelo A Clemenzi sec Dominick Clemenzi treas 50 Rantoul
—Dominick (Helen V) treas Clemenzi Construction Company Inc 50 Rantoul h at Wenham
—John (Concetta M) pres Clemenzi Construction Company Inc 50 Rantoul h 24 Neptune
—Peter (Rose M) (Peter's Beauty Salon) 593 Cabot h do
Cleveland Donald S (Ruth H) mech eng GECo h 10 Museum rd
CLEVELAND FUNERAL HOME (Mrs Luella E Cleveland) "Thoughtful Care and Dignity Characterize Our Service" Martin Essex tel 768-7722—See Back Cover and p 48
—George S (Evelyn F) priv chauf 686 Hale BF h 26 Vine BF
—Grace S wid Albert E h (8) 15 Ives
CLEVELAND LUELLA E wid Harry G (Cleveland Funeral Home) Martin Essex tel 768-7722 h do—See Back Cover and p 48
—Victor E Rev (Elizabeth M) pastor Beverly Gospel Mission 302 Cabot h 34 Pierce av
Cleversey William R (Helen) h 535 Essex
Clewes Alice E priv sec Boston r 28 Lexington dr
—William (Caroline M) h 28 Lexington dr
Cloherty Thomas J gardener Eleanora R Sears h 300 Cabot
Cloran Anna M wid Charles R h 12 Cleveland rd
—William P (Evelyn D) elec USMC h 7 Cleveland rd
Cloud James constrwkr Peabody r 31 Federal
Clough Alfred W r rear 127 New Balch
—James A (Ruth E) (Jim's Garage) 146 Hale h rear 127 New Balch
Cloutier Philip L (Ann M) scraper 140 Elliott h 30 Arthur
Coutman Nora M wid Fred J nurse 13 Goodwin rd BF r do
Cloyd Grace L clk Danvers r 11 Ames
—John D (Lillian M) music tchr Salem h 11 Ames
—John S (Ethel L) h 36 Bartlett
Clubs—see Associations Clubs and Societies—Classified Directory
Cluff E Jeanette tchr Ryal Side Elementary School h 63 Hale
—Ruth A tchr BHS r 63 Hale
Coakley Katherine L bkkpr Peabody r 7 Swan
—Mary A Mrs tchr Danvers r 22 Beacon
—Mary R h 7 Swan
—Roger G (Mary A) slsman Boston h 22 Beacon

Coan John T Jr (Jane T) adv promoter Boston h 6 Wellesley rd
—Myrtle M wid George R h 43 Federal
—Peter G (Joan) (Horse Hill Farm) Preston pl BF h do
Cobb Bessie Mrs h 13½ Central
—Wilbur H h (5) 109 Elliott
Coburn Joan E student nurse Bevery Hosp Herrick r do
—Philip J (Janet) claims adjuster Boston h 16 Goodwin rd BF
Cochran James L (Ruthe J) pilot Boston h 7 Tremont
Cockfield Richard J (Dorothy A) (Beverly Farms Shell Station) 31 West BF h 680 Hale BF
—William (Florence M) gardener 686 Hale BF h rear 686 do
—William V (Jeanne W) rem to Ipswich
Coco Angelo (Grace) constrwkr h 144 Cabot
Cocuzza Rosario J (Muriel B) maintman USMC h rear 67 Bridge
Codeir Raymond F (Lillian M) h 49 Hillcrest av
Coffey Arthur B (Madeline C) mach USMC h 23 Vestry
—Barbara A Mrs office sec 719 Hale BF r rear 32 Haskell BF
—Frank J (Fraices J) h 27 Kelleher rd
—Harry R (Barbara A) custodian BPD h rear 32 Haskell BF
—James B h 7 Whitney av
—Katherine J r 7 Whitney av
—William J r 10 Beacon
Coffill Ernest R (Sophie M) mach USMC h 39 Grant
—Ernest R Jr emp 234 Essex r 39 Grant
Coffin Edwin H h 10 Gregg
—George S (June L) student h 18 Charnock
—Gloria W r 10 Gregg
—Mary G wid Ralph C clk 415 Rantoul and executive sec Beverly Health Center 181 do h 19 Thorndike
—Robert A (Theresa M) janitor Salem h rear 376 Cabot
Cogan Patrick F (Elizabeth F) h 74 Dane
Coggin Leonard P r 436 Rantoul
Cohen Abraham H mgr Ipswich r 115 Elliott
—Benjamin E died Nov 29 1961 age 67
—Betty G wid Benjamin E slswoman 250 Cabot h 7 Quincy pk
—Charles (Shirley H) eng Wilmington h 29 Colgate rd
—Edith R office mgr 60 River r 114 Lothrop
—George (Etta R) mgr 60 River h 74 Dane
—Gussie Mrs r 34 Thorndike
—Jacob (Lillian M) meat Ipswich h 115 Elliott

BOYD ROBERTS WALTER S. FLINT Insurance Agency, Inc.
Real Estate-Rentals BOYD ROBERTS, Pres.-Treas.
170 CABOT ST. Tel. WA 2-0786 Res. 45 NEPTUNE ST. Tel. WA 2-2511

—Jacob S (Edith D) (American Toy Products Co) 97 Rantoul h 94 Lovett
—John (Ruth E) slsman h 25 Hale
—Leonard S (Judith S) asst mgr Ipswich h 7 Quincy pk
—Melvin J (Naomi G) slsman Belmont h 31 Colgate rd
—Michael G (Rita M) lacemkr Salem h 47 Federal
—Myers (Tillie) rem to Florida
—Philip L (Doris W) mattresses Salem h 106 Lothrop
—Rosalie office sec Ipswich r 115 Elliott
—Sarah L wid Noah h 114 Lothrop
—Stanley L (Joan E) prin Congregation Sons of Abraham h (7) 15 Lovett
—Sylvia I office sec Ipswich r 115 Elliott
Cohn A Louis (Lillian B) (Alcon's) 149 Cabot h 15 Bancroft av
—Arlen L (Marjorie E) clk 149 Cabot h 58 Putnam
Colahan Paul S (Helen T) mgr Boston h 11 Conner rd
Colameta Jeremiah (Amalia M) emp U S Govt h 99 Balch
Colangelo John N (Doris E) (Johnny's Barber Shop) 438 Rantoul h 43 Echo av
Colanto Robert V (Joan E) mgr 219 Cabot h rear 30 Putnam
Colantoni James (Louise G) in U S Air Force h 12 Porter ter
Colantuoni Domenica wid Robert h 19 Gage
Colaque Joseph E batterywkr Salem r 23 Swan
Colbert Catherine r 21 Coolidge av
—Donald E (Alice E) rem to Danvers
—Ester S Mrs housekpr h 33 Chase
—Marie E wid John E h 16 Heather
—Mary A clk TelCo r 33 Chase
Colbroth Fred N (Ethel M) cabinetmkr 722 Cabot h do
Colby Alice wid Herbert A rem to Salem
—Doris N wid Wilbur S h 132 Dodge
—Edward B (Adele M) eng USMC h 96 McKay
—Elizabeth A wid Ernest clk Lynn r 71 Cabot
—Herbert A Jr (Catherine M) rte slsman Marblehead h 6 Beckford

CAMPBELL FUNERAL SERVICE
65 CABOT STREET
Telephone Beverly WA 2-1113
CHARLES E. CAMPBELL **FRANK T. CAMPBELL**

BEVERLY EVENING TIMES
Serving the Merchants of Beverly and the North Shore Since 1893

Colby
—Judith A emp U S Govt r 96 McKay
—Wilbur S died Sept 17 1961 age 59
Cole Austin D (Lillian T) shipper USMC h 126 Dodge
—Austin D Jr (Doris P) bank teller Salem h 17 Mac Arthur rd
—Barry T shipper Salem r 30 Bartlett
—Caleb died Sept 14 1961 age 97
—Carrie M wid Frank E died Jan 4 1962 age 75
—David F (Hazel B) fitter North Shore Gas Co h 30 Bartlett
—David F Jr order clk Salem r 30 Bartlett
—Earland D (Gertrude E) fruit peddler h 5 Taft av
—Earland D Jr (Imogene H) mach opr USMC h 19 Melvin av
—Eldred C (Helen E) h 7 Kernwood Heights
—Elmer S (Eva B) chief teller Beverly Nat Bank h 5 Columbia rd
—Fred W (Pauline D) firefighter BFD h 13 Russell
—Gary M (Carol A) rem to Peabody
—Guy r 19 Beckford
Cole Howard W (Doris E) lwyr Boston h 36 Washington
—Jeanette P wid Frank E r 5 Oakhurst rd
—Joan E clk TelCo r 451 Essex
COLE JOHN C (Edith H) asst v pres Beverly Trust Company 165 Cabot tel WA 2-1024 h 5 Oakhurst rd—See p 41
—Laura F wid Warren A died July 6 1961 age 88
—Leland A (Lewene V) rem to New Jersey
—Leslie L (Laura A) gear hobber GECo h 138 Lothrop
—Leslie L Jr (Dorothy C) writer Waltham h 7 Corning
—Leslie M (Eleanor D) h 8 Porter
—M Raymond (Ruth T) asst treas Lee Fraser & Patch Inc (3-4) 234 Cabot and (Patch Lunn & Cole) do h 5 Columbus av
—Margaret L waitress Salem r 20 Millbrook rd ext
—Morgan A died June 5 1961 age 52
—Nellie wid Morgan A h 451 Essex
—Patricia student r 5 Columbus av
—Pauline D Mrs clk SEPInc r 13 Russell

For any form of Insurance call
FORNESS & MORGAN, INC.
BEVERLY SAVINGS BANK Bldg. Tel. WA 2-0885

FUEL OIL
COAL . . . COKE
OIL HEATING EQUIPMENT
Tel. WA 2-7111 OR PI 4-5500
PICKERING
SINCE 1838

—Roger E security advisor Boston r 36 Washington
—Roland K (Gail B) rem to Hamilton
—Ruth R wid Herbert N clk USMC h 17 Clifton av
—Valmore F r 338 Rantoul
Coleman Arlene B Mrs (A B C Ceramic Studio) 85 Kernwood av r do
—George L (Hazel L) Hamilton branch mgr Beverly Trust Company h 45 Bridge
—Hazel L Mrs clk USMC r 45 Bridge
—Janice student nurse Beverly Hosp Herrick r do
—Jean B tchr 20 Eisenhower av h 5 Winthrop av
—John R (Catherine M) examiner Boston h 29 Bosworth
—Mary K Mrs r 56 Lothrop
—Robert F (Patricia A) mech eng USMC h 42 Sunset dr
—Roger W (Arlene B) trk driver USMC and (A B C Ceramic Studio) 85 Kernwood av h do
—Ronald J in U S Air Force r 56 Lothrop
—Susan R Mrs r 576 Cabot
Coletta Louis (Antoinette) h 7 Federal
Coletti Cynthia A student nurse Beverly Hosp Herrick r do
—Eleanor A Mrs nurse 10 Oceanside dr r do
—Gerard J (Dena P) wood patternmkr USMC h 44 Federal
—Gerard M student r 44 Federal
—Roger D (Eleanor A) letter carrier BPO h 10 Oceanside dr
Collatos Charles T (Shirley A) shipper Peabody h 6½ Linden av
Colley Albert A (Margaret S) h 417 Elliott
—Margaret S Mrs acct 417 Elliott r do
Collier Alec (N Collier & Co) 324 Rantoul h at Swampscott
—Benjamin (N Collier & Co) 324 Rantoul h at Lynn
—Morris (Sarah) (N Collier & Co) 324 Rantoul h at Lynn
—N Co (Morris Alec Benjamin and Nathan Collier) cabinet mfrs 324 Rantoul
—Nathan (N Collier & Co) 324 Rantoul h at Peabody
Colligan James H opr S-BWSB ft Arlington av h at Salem

DEL-WEST, Inc. *Heating—Air Conditioning*
Joseph A. DeLorenzo, Pres. Treas. **Custom Sheet Metal Work**
RESIDENTIAL — INDUSTRIAL — COMMERCIAL
13 ELLIOTT ST. Tel. WA 2-4119 BEVERLY, MASS.

Collins Arthur B (Sandra C) mach USMC h 36 Cross
—Byron E (Sally W) (Collins Fence Service) 127 Park h 23 Dolloff av
—Fence Service (Byron E Collins) 127 Park
—Frances J tchr 45 Rantoul h at Salem
—Henry G (Margaret F) planningman GECo h 25 Wellesley rd
—Homer W (Phyllis B) photographer Hingham h 27 Pickett
—J Richard (Lillian A) physician 73 Lothrop h do
—Joseph L (Margaret M) toolmkr GECo h 29 Chipman rd
—Josephine A h 13 School
—Kathleen M Mrs h 72 Lothrop
—L C (Ruth) emp U S Govt h 61 Amherst rd
—Lewis L (Winola D) assembler GECo h 20 Goodyear
—M Irene wid Charles J nurse Lynnfield r 29 Porter
—Margaret M student nurse Everett r 29 Chipman rd
—Mary H wid Richard J office sec 50 Dodge h 203 E Lothrop
—Perley E (Theresa A) painter's helper and mach opr Marblehead h 10 Mulberry
—Phyllis B Mrs steno Beverly Savings Bank r 27 Pickett
—Priscilla J wid Harry F h 41 Colgate rd
—Richard A (Lillian) clk Boston h 5 Magnolia
—Richard E fencewkr 127 Park r 23 Dolloff av
—Robert D (Pauline E) eng Boston h 14 Walden rd
—Robert M (Frances L) rest Lynn h 1 Longview ter
—Robert M Jr r 1 Longview ter
—William F Jr (Joan H) mgr Peabody h 9 Elnew av
—William J (Marilyn M) installation TelCo h 30 Sherman
Collupy Leigh P (Dorothy H) emp state h 25 Dolloff av
—Richard L (Priscilla H) foreman Stoneham h 6 Hickory la
Colombo Linda G assembler Bomac r 44 Longmeadow rd
—Mario N (Angela) mgr and gen foreman Lynn h 44 Longmeadow rd

BURSAW OIL CORPORATION
FUEL OIL and OIL HEATING EQUIPMENT
COLONIAL ROAD, SALEM PI 4-4200

Colonial Cafe Inc John E Hayes Jr pres-treas Mrs Lottie Hayes clk of corp rest 306B Cabot
—Cleaners Inc Domenic J Papa pres-treas Raymond G Papa v pres Mrs Olive J Papa sec 61 Elliott
—Diner (Charles J Leclerc) 4 Cabot
—Nursing Home of Beverly Inc Richard E Sawyer pres-sec-treas Mrs Louise M Sawyer v pres 78 McKay
—Press (Donald W Moran) 25 Cox ct
Colpitts Earl K carp h 10 Dolloff av
—Mary E office sec Salem r 10 Dolloff av
—William K acct Boston r 10 Dolloff av
Columbus Baking Co (Joseph N Lauranzano) 34½ W Dane
Coluntino Ralph P (Madilyn A) hairdresser Boston h 46 Cabot
Colwell Ralph S (Josephine F) h 19 Briscoe
Comb Donald G (Marilyn J) bio chemist Boston h 10 Woodbury
—William C (Joanne L) sls eng Woonsocket R I h 7 Chipman rd
Comeau Edward F (Patricia A) emp SEPInc h 19 Lyman
—Eugene A h 2 Chase
—J Leroy (Rose M) carp Cambridge h 4 Tudor rd
—Joseph C (Rosamond A) toolmkr Salem h 7 Goldsmith av
—Norman P painter Salem h 2 Chase
—Robert r 9 Park
—Roger V (Elizabeth A) carp h 46 Jordan
—William A (Barbara A) property administrator Bomac h 2 Prescott
Comfort Engineering Co (Alex Lukinchook) sheet metal 5 Edwards
Comiskey George R (Wade's Laundry) 37 Enon h at Danvers
—James B assessor (11) 191 Cabot r 245 do
—Peter H (Wade's Laundry) 37 Enon h at Danvers
Commerford Alfred T (Madeline M) pipefitter M-EECo h 31 Prospect
—Alfred T Jr mach emp 140 Elliott r 31 Prospect

LEE HERSEY OIL CO.
Headquarters For WALTHAM Heating & Cooling
114 ELLIOTT ST. BEVERLY, MASS.
TEL. WA 2-1464 - NIGHT TEL. WA 2-6705

BEVERLY EVENING TIMES
Serving the Merchants of Beverly and the North Shore Since 1893

Commette Joseph P (R Eleanor) physician 1 Monument sq h 122 Essex
—Joseph P Jr student r 122 Essex
Commo Eleanor L student r 8 Columbus av
Commodore Restaurant Inc The John W Frangos pres Charles W Frangos clk of corp Michael W Frangos treas 45 Enon
Community Hobby Shop (William H Workman Jr) 509 Rantoul
Como Edward W (Marjorie F) eng Boston h 652 Hale PC
Comstock Elliot B (Gertrude A) development tech Wilmington h 6 Wilson
—Samuel R r 6 Wilson
Comtois Raymond (Patricia A) chemist Salem h 9 Dyer rd BF
Conant Alice E r 45 Matthies
—Carl R (Theresa A) trk driver 23 Kernwood av h 58½ Pleasant
—Evelyn T Mrs matron 502 Cabot r 20 Pleasant
—Harry r 45 Matthies
—Hayward R slsman Boston r 18 Albany cir
—Henry A (Frances P) 2 Monument sq
—Richard A trk driver 26 Cabot r 20 Pleasant
—Roger W (Mabel F) office mgr Boston h 18 Albany cir
—Rudolph W (Evelyn T) mech 15 Water and harbor policeman h 20 Pleasant
Condon Anna A Mrs office sec Danvers r 21 Giles av
—Everett W (Ellen M) mech 133 Brimbal h 3 Gray rd
—George H bus driver Salem r 19 Balch
—James E (Anna A) hosp atdt Danvers h 21 Giles av
—John F (Marguerite A) mach USMC h 19 Wellman
—Shirley A student nurse Beverly Hosp Herrick r do
—William F (E Isabel) slsman Boston h 191 E Lothrop

The Quality Press of Beverly, Inc.
COMMERCIAL PRINTING — LETTERPRESS & OFFSET
25 SCHOOL STREET
BEVERLY, MASS. TELS. WA 2-0700 & 922-2400

McQUEENY'S ELECTRICAL CONTRACTORS
Tel. WA 2-0674 ELLIS SQUARE, BEVERLY, MASS.

Congley Gregory V (Marcia M) mercury distiller Danvers h 70 Bridge
—Roger N (Lena J) roller atdt SEPInc h 28 Mason
—Vincent bulb washer SEPInc r 6 Pleasant
—William gardener r 146 Rantoul
Congregation Ahav Shalom 3 Beckford
—Sons of Abraham 39 Bow
—Sons of Abraham Cemetery 55 Cole
Conley Edward J (Edith) (Pinedale Rest Home) 19 Beckford h at Wenham
—John F (Mary C) h 25 Judson
—John F Jr (Margaret F) ins slsman 245 Cabot h 9 Newbury
—Margaret F Mrs ins agt (6) 275 Cabot r 9 Newbury
—William H (Patricia A) eng Lynn h 25 Judson
Connell John F (Mildred L) prod clk GECo h 6 Cross
—Mary B wid Henry J r 10 South
—Robert J (Marie J) group supv Boston h 26 East
Connelly James E (Ruth F) rem to Ipswich
Conners Barrett J (Lorraine M) stillman Everett h 11 High BF
Connery Ellen wid William r 37 Oak BF
—Helen C tchr 415 Rantoul r 37 Oak BF
—James J acct Boston r 37 Oak BF
—Joseph W (Beatrice E) purchasing agt Danvers h 106 Dodge
—Joseph W Jr (Shirley M) field eng Woburn h 3 Thompson rd
—Mary A bkkpr Boston h 37 Oak BF
—Peter R comptometer opr Lynn r 106 Dodge
Connolly A Thomas (Ernestine R) emp 65 Dodge h 7 Pleasant
—Anne E wid Thomas D cook 231 Cabot h 8 High BF
—Barbara L wid John J office sec Peabody h 26 Linden av
—Bros Inc Gregory P Connolly 2d pres-treas G Peter Connolly clk Stephen J Connolly asst treas contrs 20 Oak BF
*—Catherine V wid William A h Foster's Point
—Charles W (Marie A) h 204 Hale
—Eileen tchr 137 Bridge r 9 Gary av
—Eleanor R clk Beverly Co-operative Bank r 8 High BF

Greenlaw Electric Co. 7½ and 9 WALLIS ST. Telephone WA 2-0336
HOUSE AND FACTORY
LIGHTING, POWER and HEATING INSTALLATION
● Over 50 Years of Experience Guarantee You the Best of Service ●

TIMKEN
Silent Automatic
BOOMA - BREED, INC.
OVER 25 YEARS
OF DEPENDABLE SERVICE
TIMKEN Rotary Burners
FUEL OILS
Safe-Comfortable
OIL HEAT
LY 2-1580, PI 4-4211 or Enterprise 5728 No Charge

Connolly

—Elizabeth A wid John J sub tchr Beverly School Dept h 18 Thorndike
—Elizabeth W buyer 244 Cabot r 3 Prospect
—Ernestine R Mrs typist (28) 191 Cabot r 7 Pleasant
—Ethel M wid John P h 6½ Prospect
—G Peter clk of corp Connolly Bros Inc 20 Oak BF h at Manchester
—George F (Pauline E) bakerywkr Lynn h 21 Longview dr
—Geraldine L clk Wakefield r 21 Longview dr
—Gregory h 132 Essex
—Gregory M (Lillian M) rte slsman Springfield h 13 Wilson
—Gregory P 2d pres-treas Connolly Bros Inc 20 Oak BF h at Swampscott
—James B (Nora C) sta fireman Haverhill h 15 Budleigh av
—James F (Thelma) foreman USMC h 22 James
—James F Jr emp USMC r 22 James
—John R (Connolly's Esso Service Station) 443 Essex h at Peabody
—John R printer Salem h 3 Prospect
—Joseph J (Beatrice) mgr Cambridge h 1 Beach BF
—Josephine B wid Michael h 689 Hale BF
—Kathryn M mach opr Salem r 3 Prospect
—Lillian M Mrs candy packer Danvers r 13 Wilson
—Louise M wid James H r 30 Ocean
—Margaret N insp USMC h 299 Cabot
—Marie T IBM systems analyst USMC r 204 Hale
—Mary tel opr Danvers r 12 Jasper
—Mary H wid S John h 57 Ober
—Maureen A insp Salem r 114 Hale
—Stephen J asst treas Connolly Bros Inc 20 Oak BF h at Marblehead
—Thomas D Jr slsman Peabody r 8 High BF
—Thomas H (Mary L) (Burton's Hardware) 30 West BF h 20 Hart BF
—William C (Susan G) rem to Danvers
—William E (Bessie B) mach Danvers h 114 Hale
—William F (Margaret A) asst mgr 11 West BF h 996 Hale BF

Connolly's Esso Service Station (John R Connolly) 443 Essex

Connor Jean G Mrs h 2 Enon
—John R (Arlene M) mgr 25 Enon h at Lynn

BOYD ROBERTS WALTER S. FLINT Insurance Agency, Inc.
Real Estate-Rentals BOYD ROBERTS, Pres.-Treas.
170 CABOT ST. Tel. WA 2-0786 Res. 45 NEPTUNE ST. Tel. WA 2-2511

Connors Catherine M Mrs r 5 Herrick st ext
—Faith Mrs rem to Peabody
—James P (Mary K) lieut BPD h 27 Webber av
—Katherine H billing clk USMC h 5 James
—Mary A clk SEPInc r 5 James
—Mary A wid Charles J r 7 Front
—Mary K h 5 Herrick st ext
Conrad Charles C (Alvina) in U S Marines h 30 Atlantic av
—E A Co (Elbert A Conrad) boys' clothing 299 Cabot
—Elbert A (Louisa V) (E A Conrad Co) 299 Cabot h 454 Hale
—Eldon D Jr (Frances J) h 8 May
—Estelle J h rear 37 Washington
—Flora B wid Harry W slswoman Salem h 8 Myrtle
—Frank H (Anita P) claims supv Boston h 99 Herrick
—Louise H nurse's aide 27 Conan av r 38½ Crescent av
—Marshall A (Mary A) gasmkr M-EECo h 17 Swan
—Marshall D mach Salem r 38½ Crescent av
—Mary E Mrs shoewkr 103 Rantoul h 22 Fayette
—Teman B r 38½ Crescent av
—Teman H slsman h 38½ Crescent av
Conrow Clayton C h 19 Briscoe
Consolazio Angelo mach Boston h 19 River
—Angelo h 30 Pleasant
—Antonio P maintman USMC r 30 Pleasant
—D Frank emp 150 Cabot r 245 do
—Gilda T stitcher 221 Rantoul r 30 Pleasant
—Harry A (Ethel) plumber and firefighter BFD h 4 Liberty
—James J (Mae H) popcornmkr emp 47 Park h 273 Rantoul
Consoli Anthony assembler GECo h 14 Douglas av
—Anthony Mrs (Anna J) died Dec 3 1961 age 45
—Anthony Jr assembler Danvers r 4 Douglas av
—Frank D (Rosemary C) carp 211 Rantoul h 37 Chase
Consone Albert J (Sheila C) mach USMC h 10 Beacon
—Nemus mech Salem r 9 Park
—William J (Margaret R) leatherwkr Peabody h 45 Roundy

CAMPBELL FUNERAL SERVICE
65 CABOT STREET
Telephone Beverly WA 2-1113
CHARLES E. CAMPBELL FRANK T. CAMPBELL

BEVERLY EVENING TIMES
Serving the Merchants of Beverly and the North Shore Since 1893

Consoni Joel fisherman r 9 Park
Constantino Anthony O (Elizabeth A) janitor USMC h 69 Bridge
—Concetta wid Domenick h 260 Rantoul
Conte Anthony V (Eleanor M) material analyst Ipswich h 9 Goodwin rd BF
—Lucia J beautician 296 Cabot r 9 Arthur
—Mary wid John h 9 Arthur
Conti Albert E (Yolanda M) (Flowers By Conti) 131 Dodge h 103 do
—Cynthia A student r 103 Dodge
—Irene h 55 Pierson
—John died May 20 1961 age 58
Converse Carroll ins agt 303 Cabot h at Danvers
Convicer Samuel (Evelyn) (Apple Basket) 198 Cabot h at Chelsea
Conway Arthur T (Agnes M) elec h 7 Jasper
—Edith M wid John h 19 Wallis
—Frances M h 7 Harrison av
—Gail M hairdresser Danvers r 7 Jasper
—Grace wid Frank r 6 Brimbal av
—Hugh H (Irene S) auditor Boston h 14 Atlantic av
—James J (Albina C) firefighter Boston h 37 Dartmouth
—James J (Eileen M) tchr Salem h 110 Corning
—James J (Rosanne) elec h 5 Herrick
—Kathleen M priv sec Boston h (7) 15 Ives
—Peter J student r 5 Herrick
—Thomas E (Dorothy E) eng USMC h 9 Colgate rd
Conwell Anita L clk Peabody r 42 Wellman
Cooch's (Amelio Cucinelli) barbers 302A County Way
Cook A Edward (Dorothy A) clk USMC h 15 Hull
—Alan P (Dorothy H) taxi driver 10 Park h 3 Pickett
—Alan P Jr (Betty A) bulldozer opr h 365 Cabot
—Carolyn student r 197 McKay
—Charles E h (18) 45 Balch
—Charles W (Bessie F) h 32 Bisson
—Donna G nurse Beverly Hosp Herrick r do
—Dorothy H Mrs library asst 32 Essex r 3 Pickett

MORGAN & DOUGLAS
—REALTORS—
BEVERLY SAVINGS BANK Bldg. Tel. WA 2-0885

SPOFFORD & BAKER
REAL ESTATE
162 Main Street HO 8-4488 Wenham

—Edward G (Mary E) custodian Danvers h 23 Central
—Edward L (Gladys) constrwkr h 236 Hale
—Elizabeth D student r 26 Bisson
—Gladys Mrs slswoman Boston r 236 Hale
—Howard C merchandise mgr North Shore Gas Co 223 Cabot h at Swampscott
—Isabella A wid Alexander h 34 Broadway
—James J (Celesta B) h 33 Bow
—Janet E florist Boston r 197 McKay
—Jean B stock clk SEPInc h 19 Pleasant
—Louise A wid Merrill F senior clk (10) 191 Cabot r 61 Conant
—Marguerite B housekpr r 537 Essex
—Mary C wid Charles H h 197 McKay
—Richard A pres United Electrical Radio & Machine Workers of America Local 271 401 Rantoul h at Danvers
—Richard H in U S Army r 197 McKay
—Robert W (Claire P) slsman Burlington h 65 Conant
—Roland J (Alice I) h 3 Berkeley av
—Ronald M (Margaret A) tool designer USMC h 18 Wilson
—Thomas L (Elizabeth M) wood patternmkr USMC h 26 Bisson
—Waldo S (Ruth) leatherwkr Peabody h 42 Glidden
—William H (Barbara) taxi driver 10 Park h 365 Cabot
—William S (Florence M) h 8 Davis
Cooke Beatrice A office sec Salem h 79 Lake Shore av
—Ethel Mrs h 27 Abbott
Cookson George E (Josephine M) emp 211 Rantoul h 9 Summer
—Josephine M Mrs (Jo's Beauty Shop) 9 Summer r do
Coolen Albert E (Jeannette H) clk Boston h 25 Iverson rd
Coombs Eugene F milker 131 Conant r do
—John R (Lois A) repr TelCo h 29 Pratt av
—Robert N (Loretta F) trk driver Salem h 59 Hale

ERNEST & ERNEST B. WRIGHT
FUEL OILS - BURNER INSTALLATION and SERVICE
TEL. WA 2-0764 ICE CUBES TEL. WA 2-7730
OUR TRUCKS SERVE YOU DAILY - Office and Res. 24 Odell Ave., Beverly

TED C. SIHPOL
REAL ESTATE AND INSURANCE
YOUR FRIENDLY BROKER
221 CABOT ST. TEL. WA 2-1206 BEVERLY

Cooney Charles L (Janet M) asst fire controlman Boston h 12 Opal av
Cooper Alan H (Harriet L) eng Salem h 21 Albany cir
—Doris E Mrs (Hale House Book Shop) 39 Hale r do
—Everett N (Marion E) maintman SEPInc h 299 County Way
—Everett N Jr student r 299 County Way
—Frederic D student r 6 Netherton av
—Gordon (Doris E) sls mgr Boston h 39 Hale
—Herman E (Carrie B) h 9 Roderick av
—Marion E Mrs credit mgr 226 Cabot r 299 County Way
—Ralph (Marie J) technical writer Wilmington h 18 Amherst rd
—Ralph S (Theresa M) h 6 Bartlett
—Ross J (Janet S) eng Boston h 210 Hart BF
—Sidney (Mildred M) clk Boston h 6 Netherton av
—William P (A Lois) tchr BHS h 73 Cabot
Coose Agnes F r 12 Walcott rd
Copeland Blanche E wid Edward K h 4 Burton av
—Russell W (Alice E) asst foreman Salem h 1 Hathaway av
—Russel W Jr student r 1 Hathaway av
—Susan A married Francis Koslowski
Copelas Hercules (Mary) mgr Salem h 7 Oxford ter
—Peter W student r 7 Oxford ter
*Copell Anna J tchr Boston h Foster's Point
—Hannah T r Foster's Point
Copeta Angelia wid Allen h 22 Home
—Eleanor housekpr r 22 Home
—Joseph laster Lynn r 22 Home
Copp Arthur C Jr (Mary I) rem to Iowa
—Delphine M rem to New Hampshire
—Doris E Mrs nurse emp 24 Abbott r 20 Conant
—Frances M wid Arthur C h 9 Marsh av
—Loren W (Doris E) asst cashier Salem h 20 Conant
—Loren W (Marjorie A) tech Wakefield h 17½ Atlantic av
—Robert A mach opr Salem r 9 Marsh av
Coppelari Antonio r 436 Rantoul
Coppola Alfredo D (Maryann) tool designer USMC h 26 Foster dr
—F James (Julia B) (Roco Door & Window Co) 40½ Enon h at Lynn
—Peter (Maria) gardener Danvers h 5 Longview ter
—Peter F (Sandra) mech eng Salem h 14 Orchard

Coral Crabmeat & Lobster Co (Mrs Marjorie and Alfred J Thibodeau) 15 Cabot
CORBEIL RICHARD L pres-treas Nelson Engineering Inc 123 Brimbal av tel ED 4-3092 h 7 Longbow cir Lynnfield—See p 55
Corben Leo D (Dorothy L) chemist Burlington h 21 Wellesley rd
Corbett Alice Mrs tel opr 140 Elliott r 2 Woodbury dr
—Helen C housekpr 594 Cabot r do
—Helena C wid Bartholomew J tchr BHS h 7 Radcliff rd
—J Carroll treas George W Pickering Co 287 Cabot h at Salem
—James r 7 Radcliff rd
—John emp city r 436 Rantoul
—Thomas J (Alice) mach 140 Elliott h 2 Woodbury dr
—Walter F (Margaret A) clk USMC h 28 Cliff
CORBIEL RALPH P gen mgr-purchasing agt Nelson Engineering Inc 123 Brimbal av res tel DRake 2-1226 h 301 River Haverhill—See p 55
Cordeau Hermine wid Wilfrid died Oct 19 1961 age 93
Corelle Alfred eng 140 Elliott h 183 E Lothrop
Corelli Aldo (Corelli & Co) 253 Rantoul and 15 Gage r do
—Italiana wid Narciso h 15 Gage
—& Co (Aldo Corelli) heating contrs 262 Rantoul and 15 Gage
Corey Carrie E wid Fayette R h 19 Woodland av
—Donald W (Virginia G) emp research div USMC h 128 Essex
—Edith M supv Beverly School for the Deaf h 19 Thorndike
—Forrest F r 24 Corning
Corindia Warner J (Carole L) organ pipemkr Reading h rear 121 New Balch
Corio Ernest J (Esther L) civil eng 21 Jewett rd h 3 Kelleher rd
Corley Helena M wid John R h 12 Carver
—Madeline I priv sec Boston r 12 Carver
Cormier Carmen F student r 2 Vestry ter
—Carole A student r 22 Stewart av
—Dorothy office sec SEPInc h 9 Lakeview av
—Edgar F (Agnes J) h 3 Marshall ct
—Judith C student r 22 Stewart av
—Lea Mrs h 15 Blaine av
—Leonard A (Jeannette C) insp GECo h 22 Stewart av
—Leonard Allen mach USMC r 22 Stewart av
—Lionel R (Adele M) carp h 23½ Bow
—Norman R (Patricia A) mach USMC h 14 Sohier rd
—Raymond A (Joan) rem to Salem
—Raymond R diemkr Quality Engineering Rantoul r 22 Stewart av
—Vernon F (Adelaide L) plumber h 2 Vestry ter

BEVERLY EVENING TIMES
Serving the Merchants of Beverly and the North Shore Since 1893

Cormier
—William A mach 140 Elliott h 47 E Garfield av
—William F (Carol A) systems mgr Salem h 49 Hathaway av
Cornell Vincent J (Marie S) payroll supv GECo h Montserrat rd
—William B (Roberta A) sls mgr NH h 7 Andover rd
Corning Earl W (Hilda L) h Bay View av
—Ellen office sec Boston r 245 E Lothrop
—Eugene P (Mary C) foundrywkr USMC h 251 Rantoul
—Florence P wid Merton E nurse Hamilton and 245 E Lothrop h do
—John H (Theresa B) bank teller Salem h 12 Nelson av
—Lloyd in U S Army r 678 Cabot
—Lloyd V (Evelyn B) plantman Chelsea h 678 Cabot
—Merton P (Nancy K) oil burner service r 245 E Lothrop
—Merton E died May 8 1961 age 62
—Orin B (Anna C) h 678 Cabot
—Paul V (Barbara M) chiropractor 192 Hale h do
CORNING REID H (Eileen H) pres-treas Beverly Trust Company 165 Cabot tel WA 2-1024 h 777 Old Boston rd Topsfield—See p 41
—Stuart S (Alice J) h 12 Hale Park av
Cornish Charles W (Ruth F) (Chuck's Used Furniture) 290 Rantoul h at Salem
COR-NIX RUBBER CO INC Joseph F Nixon pres-treas camera supplies rubber and sporting goods 278 Cabot tels WA 2-2405 WA 2-2404 —See p 63
Corriere Vincent P (Margaret M) letter carrier BPO h 8 Museum rd
Corriveau Alfred F (Harriet M) slsman M-EECo h 6 Ober
—John R student r 6 Ober
—Leger (Eva) mach USMC h (59) 50 Broadway
—Rene J (Marie T) utilityman Salem h 7½ Cove av
Corse Charles G Jr mgr Boston r 16 Sylvan rd
—Jeannette L wid Charles G office asst Beverly Trade School h 16 Sylvan rd
Corson Almon J (Elva S) eng Lynn h 13 Butterworth rd
—Elva S Mrs reading supv Manchester r 13 Butterworth rd
—Judith A student r 13 Butterworth rd

Corte Lucy M Mrs h 58 Pleasant
Cortell Elizabeth Mrs rem to Danvers
Corthell Harold R (Dorothy P) bank clk Boston r 35 Fairview av
Cortucci Romulis L h 12 Liberty
Cosimelli John R (Pauline A) emp SEPInc h 59 Story av
Costa Agostinho (Lighthouse Cafe) 278 Rantoul and treas Beverly Leather Finishing Inc 115 Park h at Peabody
—Antonio (Teresa) h 20 Winthrop av
—Bartholomew r 36 Williams
—Daniel (Eleanor A) mobile canteen Peabody h 68 Winthrop av
—Frank P (Norma D) instr Hathorne h 23 Guild rd
—John (Annette P) mach USMC h 40 Kernwood av
—John A student r 40 Kernwood av
—Katherine wid John B h 36 Williams
—Orazio O (Rose T) leatherwkr Peabody h 3 Virginia av
—Ronald F student r 40 Kernwood av
Costanzo Antonio (Jeannette S) night watchman Endicott Junior College h 36 McKay
Costello George C (Beatrice L) oil blender Salem h 34 Dearborn av
—Helen V wid James A clk-typist (28) 191 Cabot r 13 Bartlett
—Joseph W design eng USMC h 38 Rowell av
—Katherine M housekpr r 57 Ober
—Richard (Janice E) serviceman 291 Cabot h at Hamilton
—William J meat cutter Quincy r 41 Longmeadow rd
Costly Alfred P (Alice A) food mgr Endicott Junior College h 6 Sturtevant
Costopoulos Arthur C (Winifred C) mason Hamilton h 22 Grant
Cote Phyllis A wid William N h 34 Pleasant
—Raymond A (Louise F) emp M-EECo h 24 Stone
—Deo P (Grace) maintman Magnolia h 15 Folger av
Cotoia Antonio (Betty) elec contr 5 Charles h do
—John (Marie) leatherwkr Peabody h 43 Grant
—Rudolph R (Joanna) mach opr Hamilton h 7 Mason
Cotraro Samuel R (Irene S) poultry processer Danvers h 33 Home
—Sandra P bkkpr Boston r 33 Home
Cotter George E (Virginia A) emp B&M h 245 Rantoul
—John Rev curate St Margaret's Roman Catholic Church r 672 Hale BF
Cotti Felix J (Laura) leather finisher Boston h 2 Devon av
—Phyllis A tchr Hamilton r 2 Devon av

Cottle Esther A Mrs sls clk 246 Cabot r 16 Overook av
—George A shipper 221 Rantoul h 39 Friend
—Robert H (Esther A) slsman Wakefield h 16 Overlook av
Cottrell Nora C wid Henry L h 2 Crosby av
Coughlan Alice F wid John R h 145 Hart BF
Coughlin Christine K h 22 Chestnut
—Helen C nurse Beverly Hosp h 726 Hale BF
—John E (Florence L) acid tech Peabody h 11 Lenox
—John J student r 33 E Corning
—John J (Margo) office mgr Boston h 33 E Corning
—Margaret M emp USMC h 72 Livingstone av
—Margo nurse Salem r 33 E Corning
—Maureen V student r 33 E Corning
Couhig Ann M student r 23 Lovett
—Helen T tel opr Salem r 25 Porter
—John F (Mary D) city clk (14) 191 Cabot h 33 Lovett
—Mary D Mrs office mgr 182 Cabot r 23 Lovett
—Mary L bkkpr Salem h 22 Giles av
—Nellie F wid John F h 25 Porter
Couillard Albert A (Lillie A) mech M-EECo h rear 79 Enon
Coulombe Roch M (Marie I) rem to Wakefield
—Roger M (Marie B) mach Kemtex h 44 Bartlett
Coulombre Robert E (Eleanor E) elec eng USMC h 39 Cross
Coult Clifton E (Katherine) r 25 Pearl
Coults Charles R (Dorothy M) mgr Danvers h 14 Mechanic
—Elizabeth F wid Albert L r 48 Ober
—Frank R (Mary E) 10 Mechanic
—Harold B (Phyllis G) instr Beverly Trade School and tchr BHS h 5 Grover
—James R lastmkr Salem r 10 Mechanic
Counsell Georgina P wid John L r 634 Cabot
Country Store The Philip M Reynolds mgr gen mdse 1 Oak BF
Courchene David E in U S Navy r 26 Orchard
—Elizabeth M nurse Beverly Hosp r 8½ Orchard
—Francis H (Nancy H) emp TelCo h 6 Orchard
—Francis M (Lilly B) emp USMC h 26 Orchard
—Horace r 12 Union
—Joseph T (Isabel T) h 6 East
—Lilly B Mrs cafeteriawkr 3 Essex r 26 Orchard
—Theodore P (Mary G) tech USMC h 4 Foster dr
—Vina M Mrs h 8½ Orchard
Courdeau Michael student r 217 E Lothrop
Court Norman E wid Harvey R h 58 Cabot

BOYD ROBERTS WALTER S. FLINT Insurance Agency, Inc.
Real Estate-Rentals BOYD ROBERTS, Pres.-Treas.
170 CABOT ST. Tel. WA 2-0786 Res. 45 NEPTUNE ST. Tel. WA 2-2511

Courtney Dorothy M wid Paul G h 54 Hart PF
—Fred custodian USMC r 6 Whitney av
—Leo J (Marion G) mach USMC h 57 Hillside av
—M Catherine wid William J h (1) 42 Beckford
—Norris P (Lorraine R) maintman USMC h 19 Courtney dr
Cousens William N (Marion B) batterywkr Salem h 380 Rantoul
Cousins William N (Susan E) trk driver Salem h 19 Simon
Couture Denis R (Flora E) emp GECo and caretaker (Christopher W Phillips) h 770 Cabot
Cove Community Center 19 E Corning
—House (Clifton R Hodgdon) tourists homes 264 Hale
—Service Station (Wilfred L Roberts) 229 Hale
—Variety Store (Emanuel Carinos) 84 Hale
Convenant Congregational Church 10 Charnock
Cowan Funeral Home (Richard A Cowan) 525 Cabot
—Harold E (Esther) repr Boston h 21 Pine rd
—John L (Rebecca) rep Woburn h 41 Cedar
—Richard A (Mildred A) (Cowan Funeral Home) 525 Cabot h do
—Richard P emp 525 Cabot r do
Cowdrey M Rodger (Hazel L) supv Salem h 25 Bosworth
Cowles Francis (Katherine S) h 58 Corning
—William D (Evelyn L) lieut BPD h 106 Colon
*Cox Leroy M (Beatrice R) tree surgeon Melrose h Foster's Point
—William G (Mary) letter carrier BPO h 5 Foster dr
—William P (Mary C) gardener Manchester h 265 Hale
Coy Alice B wid James C r 17 Marsh av
Coyle Frank S (Ruth C) buyer Boston h 11 Liberty
—John A Jr tchr 66 Haskell BF r inq do

CAMPBELL FUNERAL SERVICE
65 CABOT STREET
Telephone Beverly WA 2-1113
CHARLES E. CAMPBELL FRANK T. CAMPBELL

BEVERLY EVENING TIMES
Serving the Merchants of Beverly and the North Shore Since 1893

Coyne Evangeline A r 68 Dane
—John V (Agnes M) supv Mass Nat Guard h 13 Grover
—John V Jr student r 13 Grover
—Robert (Barbara J) livestockwkr Peabody h 10 Fayette
Crabtree Charles (Beverly Smoke Shop) 145 Cabot h at Peabody
Crafts Marion F h 6 Home
Cragen Arthur S (Mary) teller Beverly Trust Co h 34 Pratt av
—Mary C Mrs office sec Peabody r 34 Pratt av
—Walter J (Rose A) clk BPO h 80 Livingstone av
Craig Harold B (Mary A) slsman h 69 Hale
—Nancy G student r 113 Bridge
—Nancy G nurse Beverly Hosp Herrick r do
—Richard R (Beverly E) in U S Air Force h 8 Harrison av
—Robert F (Eleanor F) streetman M-EECo h 16 Leech
—Willard C (June L) ins agt Cambridge h 113 Bridge
Craigan Mary E h 268 Hale
—Rose A tchr Peabody r 268 Hale
Craik Mildred E wid Herbert h 6 Clark av
Cram Alexander C insp USMC r 14 Opal av
—Dorothy P Mrs slswoman 127 Bridge r 3 Giles av
—Gerald D r 4 Willow
—Gordon J (Dorothy P) firefighter h 3 Giles av
—James h 14 Opal av
—James A Jr (Anna E) sheetmetalwkr USMC h 4 Willow
—James A 3d rem to Hamilton
—Margaret J mach USMC r 14 Opal av
—Ronald N (Joyce C) slsman Boston h 24 Iverson rd
—Samuel M (Agnes M) h (13) 45 Balch
—Stewart D (Rose M) mach opr USMC h 12 Lyman
—William D (Phyllis A) mech eng USMC h 22 Cross
Cramer Mazie J wid Herman T r 8 Myrtle
Crampsey Elizabeth M wid Ernest h 10 Judson
—Irving E (Kathleen) waiter Virginia r 10 Judson

For any form of Insurance call

FORNESS & MORGAN, INC.

BEVERLY SAVINGS BANK Bldg. Tel. WA 2-0885

FUEL OIL
COAL . . . COKE
OIL HEATING EQUIPMENT
Tel. WA 2-7111 OR PI 4-5500
PICKERING
SINCE 1838

Crandall Alonzo E (Stacia V) molder USMC h 36 Wellman
—Arthur C (Mary J) lieut BPD h 31 Northern av
—Arthur R (Barbara J) asst eng Ipswich h 61A Kernwood av
—Audrey wid J Norman clk Salem h 21 Hull
—Donald E (Barbara A) printer USMC h 19 Hull
—James L (Helen D) foundrywkr USMC h 28 Atlantic av
—Richard J student r 31 Northern av
—Robert (Dorothy) plasticwkr Salem h (4) 85 Elliott
Crandell John M (Barbara J) bakery slsman Lynn h 5 Roundy
Crateau Alfred (Ida) h 22 Enon
—Alfred Jr r 22 Enon
—Elaine B clk Peabody r 16 Pond
—Mary Ann E laundrywkr Beverly Hosp r 22 Enon
—Theodore A (Sophie A) asst supv Salem h 16 Pond
—Theodore J mach USMC r 16 Pond
Cravatas Gertrude H Mrs office sec SEPInc h 43 Sohier rd
Cravatis George W (Jane F) slsman 465 Rantoul h 9 Auburn rd
—Joseph R (Mary V) shoewkr 97 Rantoul h 45 Hillcrest av
Crawford Charles E (Barbara E) ice creamwkr Lynn h 16 Opal av
—Constance J Mrs mgr 214 Cabot h at W Peabody
—Douglas R (Shirley A) ins Boston h 7 Temi rd
—Roland M (Ruby E) slsman Swampscott h 18 Madison av
Cray William T real est 641 Hale PC h do
Cream Frederick P (Gloria A) mach SEPInc h 325 Elliott
Crean Gerald J (Helen C) furnace opr Salem h 42 Lyman
—Peter C (Barbara J) elec tech Amerac Inc h 21 Broadway
—Walter F (Dorothy M) supv Salem h 51 Story av
—Walter F Jr student r 51 Story av
Credit Bureau of Greater Beverly Inc James R McPherson pres George H Chansky treas 157 Cabot
—Joseph H (Evelyn F) eng Salem h 22 Country dr

Creed David P (Stella) real est mgr Newton h 17 E Corning
—Edward F r 1 E Corning
—Edward P (Dorothy) (William J Creed & Son) 17 E Corning h 11 do
—Fred N Jr tchr Hyannis r 1 E Corning
—Mary C sec-treas Boston h 1 E Corning
—Rosemary student r 11 E Corning
—William J & Son (Edward P Creed) caterers 17 E Corning
Creeden Patricia K bkkpr 240 Cabot h at Danvers
Creesy Addie M bkkpr 82 River h 12 Atlantic av
—Augustus H (Georgia F) foreman USMC h 26 Raymond av
—Charles L (June C) bank examiner Boston h 9 Frankwood av
—William A (Joyce M) planner GECo h 35 Millbrook rd ext
Cresoe Francis H (Elizabeth B) h rear 19 School
Cress Kenneth L (Jeanne P) mach Lynn h 15 Walcott rd
Cressy Addie J wid Benjamin F r 4 Berkeley av
—Arthur C (Mabel W) h 82 Dodge
—Arthur C Jr (Jeanne B) tchr Atlanta Ga r 82 Dodge
—Austin G (Isabelle S) h 25 Kelleher rd
—Clayton D (Mary J) associate city editor Beverly Evening Times h 54 Lothrop
—Helen F wid Joseph C slswoman Boston h 104 Lovett
—Lillian F wid Walter S r 78 Lothrop
—Mary J Mrs girls dir 245 Cabot r 54 Lothrop
—Norman E r 104 Lovett
Crikora Kennells (Jean Neilson) 91 Hart BF
Crisafi William plasticwkr Salem r rear 376 Cabot
—William A (Mildred C) laborer Salem h rear 376 Cabot
Crisafulli Frank J (Mildred L) barber 97 Elliott h 7 Elnew av
Cristofori Vincent h 22 Sohier rd
Cristoforo Alexander F (Lucy A) insp USMC h 33 Jordan
—Bernard P (Antoinette L) acct Salem h 16 East
Critchett Mary Jane wid Harold P h 20 Eastern av
Crocker Alfred L trk driver 354 Cabot r 32 Elliott
—Dorothy W supv Boston h 31 Cornell rd
—Edna G wid William H bkkpr Salem h 6 Woodland av
—Martha H wid Raymond I h 31 Cornell rd
—Raymond emp city h 32 Elliott
—Warren K (Alva M) dispatcher GECo h 60 Longmeadow rd
—William H (Esther M) shoe mach tech Boston h 35 Chipman rd

BURSAW OIL CORPORATION
FUEL OIL and OIL HEATING EQUIPMENT
COLONIAL ROAD, SALEM PI 4-4200

Crockett Frederick E (Patricia L) real est broker Hamilton h 58 West BF
Croft Anna F buyer Boston h 5 Washington
Crofts Dorothy F Mrs nursing instr Salem r 35 Cross
—Lawrence P (Dorothy E) plumber Marblehead h 35 Cross
Crombie Albert L (Elizabeth D) maintman 105 Rantoul h 5 Bartlett
—C Louisa wid Samuel B (Crombie Beverly Flower Shop) 298 Cabot h 548 do
—Hope (Crombie's Beverly Flower Shop) 298 Cabot r 548 do
—John D (Shirley) letter carrier BPO h 9 Fossa ter
Crombie's Beverly Flower Shop (Mrs C Louisa and Hope Crombie) 298 Cabot
Crommie Maurice F (Sonia) eng Wilmington h 47 Brimbal av
Cronan Mark D Jr (Marilyn M) eng Lawrence h 28 Sunset dr
Cronin Ann Marie student r 9 Harrison av
—Arthur F Jr (Dorothea M) foreman Reading h 15 Brimbal Hill dr
—David J student r 9 Harrison av
—Donald (Ann) in USCG h 346 Cabot
—Elizabeth tchr Ipsalanti Mich r 101 Hale
—Frank D r 202 Hale
—Harold J (Dorothy R) lab tech GECo h 3 Nelson av
—Howard D h 11 Ellsworth av
—Joseph P (Mary C) leatherwkr Salem h 9 Harrison av
—Julia L wid Arthur J h 101 Hale
—Julia R wid Cornelius J clk 246 Cabot r 245 Hale
—Mary Mrs r 4 Everett BF
—Mary F h 23 Cliff
Cronkhite Bayard M (Doris K) eng GECo h 122 Standley
Crosbie Barbara G Mrs dir Pinedale Rest Home 19 Beckford h do
—Jon S student r 19 Beckford
Crosby Alden E (Dorothy C) switchboard PBX TelCo h 20 Sherman
—Arthur L (Florence M) h 448 Cabot
—Bernice C h 21 Balch

LEE HERSEY OIL CO.
Headquarters For WALTHAM Heating & Cooling
114 ELLIOTT ST. BEVERLY, MASS.
TEL. WA 2-1464 - NIGHT TEL. WA 2-6705

BEVERLY EVENING TIMES
Serving the Merchants of Beverly and the North Shore Since 1893

Crosby
—Carroll W (Margaret E) carp h 13 Winslow rd
—Dorothy C Mrs office mgr 443 Rantoul r 20 Sherman
—Edwin P (Stella W) constrwkr h 7 Porter ter
—Eva M wid William W r 13 Mulberry
—Evelyn med sec Beverly Hosp r 5 Sturtevant
—John A (Mae F) sexton Salem h 215 Bridge
—Karl E (Evelyn R) tool designer USMC h 5 Sturtevant
—Leonora L wid Arthur h 35 Kelleher rd
—Madalene D Mrs slswoman Peabody r 453 Elliott
—Paul W tchr 502 Cabot h at Wenham
—Richard A (Loretta A) mgr Peabody h 11 W Dane
—Robert E (Marjorie R) photo engraver 108 Cabot h 17 Lincoln
—Robert L (Madalene D) mach USMC h 453 Elliott
—Walter B (Etta F) storekpr USMC h 5 Wilkins ter
*—Wendell H (Dorothy E) contr 21 Hart BF h do
—Wendell L (Doris F) tchr Manchester h 11 Lincoln
Cross Barbara married George Mitchell rem to Peabody
—Eugenie wid Chester h 12 Highland av
—Gladys M office sec Salem r 15 Railroad av
—Margaret L supv Beverly Nat Bank r 18 Porter
—Mary A wid Frederick C h 15 Railroad av
—Stephen I (Grace M) rem to Wenham
—Stephen I Jr (Gloria E) trk driver Peabody h 46 Winthrop av
Crossan H James Jr (Constance W) researchman Boston h off 45 West BF
Crosscup Charles P h 14 Mulberry
Crossman Fred D (Zenobia G) mech 16 Cabot h 1 Tudor rd
—Lester F supt 126 Park h at Danvers
—Stewart M (Ester A) h 38 Bow
Crosso Joseph (Filomeno) h 16 Chase
Croteau Richard A (Theresa A) assembler USMC h 9 Bates Park av
Crotty John M (Agnes B) h 3 Winslow rd
—Maurice M emp USMC r 3 Winslow rd
Crowe Arnold E (Gertrude M) maintman TelCo h 39 Chipman rd
—Grace I housekpr 39 Ober r do

McQUEENY'S ELECTRICAL CONTRACTORS
Tel. WA 2-0674 ELLIS SQUARE, BEVERLY, MASS

Crowell Anne M Mrs (Crowell Insurance Agency) 25 Raymond av r do
—Barbara tchr 12 Pickett r 29 Broadway
—Ernest M (Dorothy M) research chemist USMC h 4 Bass River rd
—Ida O Mrs r 15 Mechanic
—Insurance Agency (Mrs Annie M Crowell) 25 Raymond av
—James J h 185 Hale
—James W (Deborah M) prod mgr 102 Rantoul h 26 High BF
CROWELL JOHN A (Anne M) purchasing agent Metal Hydrides Inc 8 Congress tel WA 2-1875 h 25 Raymond av—See p 54
—Kenneth L (Ellen M) foreman 20 Oak BF h 194 Hale Park av
—Margaret M tchr 3 Essex r 185 Hale
—Ruth adv mgr Salem h (19) 50 Broadway
CROWLEY ALICE M MRS (Telephone Answering Service of Beverly and Danvers) 41 Longmeadow rd h do—See p 64
—Annetta M Mrs nurse Medford r 13 Echo av
—Charles F (Thelma K) rackman Boston h 10 Charles
—Cornelius F asst salad chef Lynnfield r 462 Cabot
—David T (Amelia F) yardman Revere h 38 Beckford
—Estelle E wid Jerome R r 18 Whitney av
Crowley George W (Helen B) lwyr Boston h 5 Oceanside dr
—Gloria M Mrs med sec 24 Abbott h 19 New Balch
—Helen G office sec TelCo h 760 Hale BF
—John J (Annetta M) chauf B&M h 13 Echo av
—John J (Marilyn J) cable splicer TelCo h 57 Story av
—Keith R mech 211 Rantoul r 12 Hull
—Maureen A nurse Winthrop r 13 Echo av
—Robert B student r 41 Longmeadow rd
—Roland H (Ida) custodian 4 Essex h 23 Greene
—Susan A student r 13 Echo av
Crozier Lawrence E (Barbara M) in U S Army h 55 Laurel
Crudele Mello (Josephine) carp h 36 Pond
Cuccarelli Gilda Mrs h 352 Rantoul
—Silvana shoewkr 105 Rantoul r 352 do
Cuccarello Gino (Lidia) mach Lynn h 352 Rantoul
Cucchiaro Joseph J (Helen M) radio announcer Woburn h 12 Brackenbury la

TIMKEN Silent Automatic
BOOMA - BREED, INC.
OVER 25 YEARS OF DEPENDABLE SERVICE
TIMKEN Rotary Burners
FUEL OILS
Safe-Comfortable
OIL HEAT
LY 2-1580, PI 4-4211 or Enterprise 5728 No Charge

Cucinelli Amelio (Ellen J) (Cooch's) 302A County Way h 11 Clifton av
—Dante D (Barbara R) welder Beverly Municipal Airport h 44 Chase
Cugno Sabastian (Marjorie R) service mgr Boston h 16 Dunham rd
Culbert James A died Oct 12 1961 age 99
—Phyllis B office sec Boston h 238 Greenwood av BF
—Robert F horse exhibitor r 238 Greenwood av BF
Cull Dorothy V r 3 Ober
—Mary E r 3 Ober
Cullen Loring R (Edna M) mach GECo h 364 Cabot
—Michael J (Margaret E) steam shovel opr N Reading h 35 Webster av BF
Cullinane Alice H wid Joseph M r 12 Riverview
—William J (Antoinette) cook 47 Park h 33 Home
Cullivan James W h 47 Cabot
—Katherine A h 42 Cabot
—Margaret M r 47 Cabot
Cumming George J (Muriel F) field mgr Chester Pa h 22 Glidden
—John G (Jeannie R) h 8 Garfield av
Cummings Clarence atdt Beverly Hosp h 21 Mulberry
—Elizabeth G wid Walter J h 114 Standley
—Francis H (Evelyn) investments Boston h Paine av PC
—James K (Ruth O) h 84 McKay
—Kenneth A (Eleanor) rem to Manchester
—Mary L tchr 131 McKay h at Hathorne
—Raymond E (Jean M) asst mgr Needham h 20 Belmont
Cuneo Adeline M wid Augustus C r 183 Dodge
—Augustus C (Madeline J) h 183 Dodge
Cunio Adelina Mrs r 78 McKay
Cunliffe Harold (Ellen N) mach GECo h 24 Belmont
Cunningham Anne P Mrs clk 252 Cabot r 8 Fayette
—Arthur R (H Irene) supv GECo h 37 Pickman rd
—Charles F student r 8 Fayette
—Elizabeth A tchr 545 Cabot h at Boston
—Genevieve B wid Frank J h 15 MacArthur rd
—Harold R (Anne P) h 8 Fayette

BOYD ROBERTS WALTER S. FLINT Insurance Agency, Inc.
Real Estate-Rentals BOYD ROBERTS, Pres.-Treas.
170 CABOT ST. Tel. WA 2-0786 Res. 45 NEPTUNE ST. Tel. WA 2-2511

—Harold R (Louise G) printer emp 108 Cabot h 3 Arthur
—Langdon A (Viola E) insp USMC h 12 Swan
—Mabel A wid Guy W h (10) 66 Herrick
—Mary E student nurse Beverly Hosp Herrick r do
—William F (Vincenza J) trk driver Salem h 30 Woodland av

Cuoco Anthony R mach opr 103 Rantoul r 153 Park
—Antonio (Lula M) mach USMC h 153 Park
—Catherine M typist SEPInc r 21 Story av
—Frank P elec r 153 Park
—John (Elizabeth M) toolmkr USMC h 21 Story av
—John M Jr supv Bomac r 21 Story av
—Joseph J (Muriel M) metalsmith GECo h 12 Thompson rd
—Marianne student r 21 Story av
—Marianne student nurse Beverly Hosp Herrick r do
—Susan r 153 Park
—Upilio (Mary) h 153 Park

Curelli Ernest U (Elena J) quality controll supv Gloucester h 17 Brimbal Hill dr

Curran Daniel J in U S Navy r 18 School
—Roy E (Mary N) tester GECo h 46 Livingstone av
—Walter J (Virginia M) mach GECo h 4 Middle

Currie Eric L (Alma) prodman GECo h 5 Andover rd
—Robert N (Mary P) rem to Canada

Currier Alfred L (Mabel E) industrial painter USMC h 3 Locust
—Barbara J Mrs rem to Newbury
—Donald O teller Danvers r 23 Pershing av
—Elizabeth W Mrs tchr Wenham r 23 Pershing av
—Francis E (Elizabeth W) h 23 Pershing av
—Gertrude L wid George h 14 Summit av
—Marie A Mrs r 8 Blaine av
—Morton J ins agt 303 Cabot h at Hamilton
—Norman H (Janet R) in U S Merchant Marine h 59 Balch
—Richard E student r 23 Pershing av
—W Roy (Maureen G) clk Salem h 26 Roundy

CAMPBELL FUNERAL SERVICE
65 CABOT STREET
Telephone Beverly WA 2-1113
CHARLES E. CAMPBELL FRANK T. CAMPBELL

BEVERLY EVENING TIMES
Serving the Merchants of Beverly and the North Shore Since 1893

Curry Cynthia G tchr 137 Bridge h at Nahant
CURRY JOHN T funeral director Bick and Curry Funeral Home 43 Bow tel WA 7-1117 r do —See Front Cover
Cursie Felice wid Nazzerano h 20 W Dane
Curtin Patrick H Rev pastor Church of St John the Evangelist h 552 Cabot
Curtis Charles opr S-BWSB ft Arlington av h at Salem
—E Mabel h 8 Dartmouth
—Harold L (Marion B) firefighter BFD h 22 Northern av
—Helen A wid Chester B r 63 Lovett
—John J (Lucille A M) rem to Danvers
—Laurence h 52 Ober
—Lydia E wid Carl A r 8 Pickman rd
—Marion Mrs tchr 415 Rantoul r 22 Northern av
—William H (Phyllis A) tchr Lynn h 179 Dodge
*Cushing George M Jr h off 143 West BF
*—Grace L wid George M h off 143 West BF
—Keith I (Marie W) credit mgr Boston h 12 Temi rd
—Robert H (Katherine L) leatherwkr Salem h 82 Kernwood av
—Samuel A (Margaret R) foreman Merrimac Essex Co h 6 Frankwood av
—Stephen G (Helene C) trk driver 82 River h 562 Essex
Cushman Richard D (Alene E) herdsman 131 Conant r do
—Robert (Mary O) h 15 Dane
Cusma Ray R (Sue) dist mgr Philadelphia Pa h 9 Robinson rd
Cutler Charles A (Lillian E) h 44 Shortell av
*—Leslie B Mrs state senator h off 675 Hale BF
*—Leslie B Mrs h Paine av PC
—Maurice K (Gladys J) dentist (7) 221 Cabot h at Marblehead
—Nathan (Anne P) asst treas Beverly Trust Co 165 Cabot h at Wenham

MORGAN & DOUGLAS
—REALTORS—
BEVERLY SAVINGS BANK Bldg. Tel. WA 2-0885

SPOFFORD & BAKER
REAL ESTATE
162 Main Street HO 8-4488 Wenham

—Richard M (Mary C) investor Boston h Preston pl BF
—Willodene Mrs (Mill Fabric Outlet) 316 Rantoul h at Marblehead
Cutraro Louis M (Rita L) toomkr USMC h 41 Glidden
Cuttle John R (Bernadette H) mach USMC h 16 Longmeadow rd
Cwik Joseph J (Mary A) plumber h 381 Elliott
Cyr Donald G (Patricia R) mach emp 140 Elliott h 34 Shortell av
—Eugene L (Nancy M) mach USMC r 49 Williams
—Gilbert J (Marie W) (Gilly's Barber Shop) 82 Cabot h 5 Knowlton
—Linda student nurse Beverly Hosp Herrick r do
Czarnicki Raymond T (Lillian J) rem to Youngstown O
Czepanowski Arlene slswoman Peabody r 7 Beckford
—Leo E clk 588 Cabot r 7 Beckford
—Mary wid Julian h 7 Beckford
Czinbal John M (Marie E) mgr Lynn h 145 Dodge

DACEY ELLIOT A (Anna M) rem to Peabody
Dahl Hilda M wid Carl E r 15 Pierson
Dahlhaus Richard P (Anne E) makeupman 108 Cabot h at Salisbury
Daigle Bernice M wid Arthur N h 76 Cabot
Dailey Joanna A wid Harry F h (3) 41 Elliott
—L James (Alice M) shipper Salem h 18 Smithson dr
—Lorraine C wid William died Aug 7 1961 age 65
Dairy Frost (Frederick R and Lillian E Hammond) 304 Cabot
Dakin Dorothy tubemkr Salem r 5 Union
Dalbeck Harold L pres North Shore Gas Co 223 Cabot h at Belmont
Dale Arthur V (Williamina R) mach USMC h 5 Sunnycrest av
—Ina wid Arthur r 5 Sunnycrest av
—Lance machinist Gurnard Mfg Co Airport rd h at Gloucester
D'Alessandro Nicholas painter USMC h 33 Chase
Daley Andrew J (Laura E) slsman Peabody h 21 Appleton av
—Charles H h 139 Valley BF
—Edward J (Beatrice H) upholsterer Lynn h 11 Webber av

TED C. SIHPOL
REAL ESTATE AND INSURANCE
YOUR FRIENDLY BROKER
221 CABOT ST. TEL. WA 2-1206 BEVERLY

Daley
—Frank L (Marie B) political campaign specialist h 6 Linden av
—Henry H (Leola J) real est 9 Abott h (2) 70 Corning
—Leo R (Beatrice M) prod supv Burlington h 6 Dondi rd
—Margaret M wid John P clk (13) 191 Cabot h 27 Lovett
—Mary A security trader Boston r 139 Valley BF
—Patricia clk Boston r 6 Linden av
—Peter H (Evelyn M) professional ball player h 29 Albany cir
—Richard F (Helen H) foreman TelCo h 12 Elnew av
—William J (Lucille G) eng insp Boston h 22 Gregg
D'Alfonso Gerald E (Joan P) reporter Salem h 53 Putnam
Dallas Alexander P (Mary F) acct Boston h 170 170 Bridge
—Charles Jr (Jean M) h 167 Bridge
—James L (Betty P) sanitary eng Boston h 290 Essex
—Jessie D clk Beverly Trust Co r 44 Butman
—Margaret M r 44 Butman
—Mima S office mgr (12) 173 Cabot r 44 Butman
—William S h 44 Butman
D'Allesandro Mathew P (Antoinette B) mach USMC h 14 Woodland av
Dalton David J (Mabel A) h 13 Opal av
—Edward P (Anna M) elec Manchester h 12 Chestnut
—Henry J (Mary E) mach USMC h 19 Dane
—Mary E Mrs clk SEPInc r 19 Dane
—Richard J (Lorraine M) mach SEPInc h 14 Locust
—William J (Mary J) h 150 Hale
Daly Eugene F (Rose M) h 24 Enon
—Eugene R (Gloria Y) mach SEPInc h 11 Garfield
—Janet student nurse Beverly Hosp Herrick r do
—John B (Alice G) h 6 Elnew av
—May B wid Robert L h 27 McKinley av
—Robert L died July 20 1961 age 55
—Thomas A (Dorothy A) waterfront service Boston h 5 Temi rd
—Thomas F in U S Merchant Marine h 82 Cabot

D'Amato David H (Nancy J) steelwkr Somerville h 8 Ashton
—Emilio (Rose M) stock clk USMC h 30 Pond
—Nora A r 30 Pond
—Pasquale J (Margaret R) h 57 Essex
—Peter J in U S Army r 57 Essex
D'Ambrosio Faustino M (Rose) nurseryman 323½ Elliott h do
Dame Maurice T (Marjorie M) gen mgr Swampscott h 22 Dunham rd
Damiani Anna wid Damiano r 60 Sohier rd
—Roland Jr tchr Lexington r 60 Sohier rd
—Roland D (Barbara F) design eng USMC h 60 Sohier rd
Damon Fred F (Myrtle I) mach Lynn h 130 Bridge
—H Elizabeth wid Luzon r 25 Bow
D'Armour Edward A (Eugenia M) h 16 Charnock
—Henry C (Margaret M) mach GECo h 7 Pratt av
—Leo J (Isabelle M) mach GECo h 7 Lake Shore dr
—Olive A office sec Danvers r 16 Charnock
Damose Albert A Rev (Gladys E) pastor Covenant Congregational Church h 14 Peabody av
Dana Sylvia P office sec Boston h 33 Ocean
Danda John J (Minerva V) supv Peabody h 18 Goodyear
DANE STREET CONGREGATIONAL CHURCH James C Glasser minister WA 2-4193 Robert F Fenby associate minister WA 2-9568 10 Dane tel WA 2-4325
Danforth Addison A (Lillian C) installer TelCo h 9 Brimbal Hill dr
—Arthur N (Jessie E) carp h 7 Walnut av
—Mary A wid Ernest F h 11 Walnut av
—Paul C (Ruth D) civil eng Boston h 9 Glidden
Dangerfield Alice P Mrs clk TelCo h (2) 161 Cabot
Daniels Calvin P r 32 Elliott
—Helen D wid Melvin P slsman Peabody h 1 Melvin av
—John S (Anita L) eng Andover h 25 Cornell rd
—Robert (A Frances) clk GECo h 49 Echo av
Dansreau Lucien J slsman Cambridge r 59 Winthrop av
—W Lucien (Mary) shoewkr Salem h 59 Winthrop av

DANVERS SAVINGS BANK mortgage and personal loans—savings bank life insurance—thrift clubs 1 Conant Danvers tel SP 4-3400—See p 43

BEVERLY EVENING TIMES
Serving the Merchants of Beverly and the North Shore Since 1893

D'Arcy Brian in U S Air Force r 197 Hale
—James J (Jeannette E) supv USMC h 197 Hale
—Jeannette E Mrs lab tech Bomac r 197 Hale
—John M Rev curate 249 Cabot r 253 do
Darcy James J (M Catherine) leatherwkr Peabody h 14 Pearl
—James J Jr tester Andover r 14 Pearl
—Jean M Mrs priv sec Salem r 79 Cross la
—John F Jr (Jean M) delivery slsman Boston h 79 Cross la
—John P r 918 Hale BF
—Kenneth M student r 14 Pearl
Dario John A (Christina C) eng GECo h 10 Crestline cir
Darling Cora E wid Charles H h 84 Cabot
DaRosa Eugene V (Rita N) barber emp 302A County Way h 8 Chestnut
Darrah George A pres-treas Brown Auto Supply Inc 276 Cabot h at Lynn
D'Arrigo Joseph J (Celeste C) lwyr TelCo h 215 Hale
—Sylvia tchr Europe r 215 Hale
Dash Arlie M (Mary C) in USCG h 9 Bisson
Datillo Charles J (Elinor M) supv USMC h 5 Victor av
—Joanne L student r 5 Victor av
—Kenneth (Mary) insp USMC h 389 Rantoul
—Lewis (Laura M) underwriter Boston h 60 Lake Shore av
—Maria wid Michael h 15 Pierce av
Daudelin Henry R Rev pastor St Alphonse French Roman Catholic Church h 40 Railroad av
Dauphinee John E (Laura B) priv chauf Francis W Hatch Jr h 22 West BF
DAVE AND POP'S SERVICE STATION (David Reid 3d and Ralph E Low) General Automobile Repairing — Gasoline — Tires — Batteries — Lubrication — Road Service 295 Cabot tel WA 2-9707—See p 38
Davekos Ethel wid James h 25 Beckford
—Nicoletta tchr music (3d fl) 156 Cabot r 25 Beckford
—Peter J (Dorine W) mech W Peabody h 40 Beckford
Davenport Frank B (Lillian M) h 23 Puritan rd
—Horace E (Elizabeth) chairman of board George W Pickering Co 287 Cabot h at Swampscott
—Pauline P wid Dwight r 19 Thorndike
—Richard A (Hazel M) packer Salem h 24 Central
—Stanley S (Ruth B) researcher USMC h 14 Corning

Davey James B gardener h 746 Hale BF
Davico Charles P (Elena P) mach USMC h 406 Rantoul
—Charles P Jr (Gayle E) patternmkr Salem h 406 Rantoul
—Louisa M wid Vincenzo died Aug 2 1961 age 84
—Louise M student r 406 Rantoul
David Anna C wid Oliver dietary aide Beverly Hosp h 33 Whitney av
—James F trk driver Salem r 33 Whitney av
—Warren researcher USMC r 33 Whitney av
Davidson Donald A r 25 Chase
—Frank C Jr (Dorothy M) printer Salem h 16 Auburn rd
—Mary bkkpr Beverly Savings Bank h 25 Chase
Davie Walter r 918 Hale BF
Davies Frank H (Victoria L) industrial eng Lawrence h 93 Standley
—Jeffrey (Marion A) (Marion Davies Beauty Shoppe) 78 Dodge h do
—Marion A Mrs (Marion Davies Beauty Shoppe) 78 Dodge r do
—Marion Beauty Shoppe (Jeffrey and Mrs Marion A Davies) 78 Dodge
Davis Abbie L wid Charles R r 16 Lindsay av
—Andrew J (Barbara G) painter emp city h 13 Kernwood av
—Arthur C died Jan 6 1962 age 75
—Arthur C Jr (Barbara A) carp 20 Oak BF h 125 Hart BF
—Barbara A Mrs tchr 30 Conant r 125 Hart BF
—Betsy J office sec Boston r 39 Webster av BF
—Carrie O clk Boston r 18 Haskell BF
—Charles janitor Beverly Hosp h 16 Chapman
—Charles H died Oct 27 1961 age 89
—Charles R Associates (Cecil H Winslow) mail orders 117 Hart BF
—Charles W (Nancy) lab tech Andover h 746 Hale BF
—Cynthia D student r 1 Lovett
—Donald C (Margaret H) rem to Indiana
—Drug Co Inc David J Flaxer mgr 434 Rantoul
—Dudley M (Patricia M) insp Lexington h 14 Sohier rd
—Emery R (Elsie R) coml artist USMC h 35 Woodbury
—Ezra H (Frida) h 86 Conant
—Francis (Dorothy M) corp officer Salem h 10 Auburn rd
—Francis A (Madeline F) clk USMC h 66 Kernwood av
—Frank B range and fuel oil 15 Gregg h do

Davis
—Frederick A (Virginia) rigger Lynn h 42 County Way
—Freeman H (Beryl) rem to Gloucester
—Gloria H office sec GECo r 6 Kittredge
—Gordon A h 89 Baker av
—Guerdon C (Ruth C) maintman 68 Hart BF h rear 122 do
—Guerdon C Jr (Jean A) lieut BFD h 19 Gregg
—Harriet C r 11 Woodland av
—Helen M wid William F h 6 Kittredge
—Herman A (Florence L) insp USMC h 16 Upland rd
—James D optician 7 Thorndike h at Marblehead Neck
—John A (Barbara A) in U S Navy h 17 Mason
—John J (M Evelyn) investigator USMC h 14 Dodge
—John J Jr (Karen K) purchasing agt 59 Park h 11 Magnolia
—Kenneth S (Doris E) capt USCG h 1 Dartmouth
DAVIS LEWIS W (Frances A) pres Metal Hydrides Inc 8 Congress tel WA 2-1875 h 37 Baker av
—See p 54
—Marguerite P wid Arthur C h 23 Everett BF
—Michael A (Mary C) repairman USMC h 457 Rantoul
—Nancy L r 457 Rantoul
—Paul (Goldie G) eng Cambridge h 1 Lovett
—Reuel L (Florence C) h 39 Webster av BF
—Rhoda Mrs emp 103 Rantoul h (8) 41 Elliott
—Richard S (Gail) in U S Navy r 1 Dartmouth
—Robert G h 4 Highland av
—Robert Y (Dorothy A) mach USMC h 18 Country dr
—Walter A (Marguerite H) mach USMC h 20 Hull
—Walter A Jr (Joyce L) mgr Travel Agency Boston h 69 Story av
—William F (Priscilla M) tchr Hamilton h 16 Chipman rd
—William H (M Carolyn) h 11 Woodland av
—Winola H Mrs r 4 Highland av
Davison Eleanor r 18 Columbus av
—John H (Nell T) veterans' service agt (33) 191 Cabot h 9 Courtney dr
—William S Jr (Katherine S) eng SEPInc h 18 Columbus av
—Yvonne M married Robert R LaPointe
Dawe Frederick R (Janice F) adv mgr Lynn h 203 Dodge

BOYD ROBERTS WALTER S. FLINT Insurance Agency, Inc.
Real Estate-Rentals BOYD ROBERTS, Pres.-Treas.
170 CABOT ST. Tel. WA 2-0786 Res. 45 NEPTUNE ST. Tel. WA 2-2511

Dawson Alice wid Elmer G h 2 Lovett ct
—Elmer G (Joan M) electronics tech Danvers h 22 Hayes av
—George D (Lillian B) signal maintainer (34) 191 Cabot h 3A Columbus av
—Grace L wid Miles E married Arthur L Vernon
—Lillian B Mrs labwkr Bomac r 3A Columbus av
—Robert M (Barbara W) hdw Topsfield h 26 Heather
—Walter F emp BPO r 2 Lovett ct
—William E (Sandra J) patternmkr (2d fl) 202 Rantoul h 464 Cabot
Day Arthur (Betty E) groundskpr Manchester h 38 West BF
—Barbara A Mrs mdse mgr Salem r 41 Hillside av
—Beatrice M clk Peabody r 31 Pleasant
—Charles E (Muriel) rem to Seattle Wash
—Donald A (Wanda W) acct Boston h 572 Cabot
—Edward J (Elizabeth M) h 74 Haskell BF
—Eileen clk Salem r 206 Hale
—Elsie M tchr 30 Conant h at Danvers
—George A R (Lena G) h 31 Pleasant
—George S (Mary W) h 2 Harris
—Gerald P (Audrey L) mach Salem h 8 Munroe
—Harold R (Emily R) custodian GECo h 11 Broadway
—J Sewell (Molly D) h 4 Myrtle
—John E (Catherine T) acct B&M h 858 Hale BF
—John W (Dorothy M) patent draftsman h 137 Valley BF
—Joseph F (Barbara A) slsman Lynn r 41 Hillside av
—Lorraine C tchr 437 Essex h at Marblehead
—Paul F (Beulah O) foreman SEPInc h 28 Pickett
—Robert M (Janet B) emp U S Govt r 248 E Lothrop
—Roscoe F (Mary G) pharmacist Peabody h 5 Courtney dr
—Susan M wid Percy r 3 Mark rd
—William F Jr (Anna Belle) h 110 Hart BF
Dayton David R (Sally M) eng SEPInc h 48 Cogswell av
Dea Thomas P (Olga) contr administrator USMC h 174 Hale
Deady John J (Virginia M) rem to Framingham

CAMPBELL FUNERAL SERVICE
65 CABOT STREET
Telephone Beverly WA 2-1113
CHARLES E. CAMPBELL **FRANK T. CAMPBELL**

BEVERLY EVENING TIMES
Serving the Merchants of Beverly and the North Shore Since 1893

Dean Donald B (Marie L J) clk 380B Cabot h 7 Summer
—Douglas K (Charlotte M) in U S Army h 47 Laurel
—Ethel M wid Joseph P h rear 3 Lothrop
—Florence A wid Charles A h 4 School
—John H (Betty J) pres Beverly Package Store Inc 100 Cabot h 18 Railroad av
—Katherine M wid Thomas S h (9) 66 Herrick
—Louis E painter USMC r 20 Highland av
—Louis R tool crib atdt USMC r rear 3 Lothrop
—Minnie C Mrs r 27 Abbott
—Nancy J bkkpr 108 Cabot r 18 Railroad av
—Patricia A married Thomas Tucker rem to Salem
DeAngelis Angelina wid Colombo h 386 Rantoul
—Frank J (Catherine) mach USMC h 24 Winthrop av
Deardorff Marion K (Joan) in U S Army h 174 Cabot
Debernardi Mario (Mabel) constrwkr h 58 Federal
DeBlaise Anthony J (Gertrude M) (North Beverly Coffee Shop) 1 Dodge h 8 Pinewood av
DeCarlo Jean Mrs h 30 Abbott
—Robert (June A) in U S Navy h 23½ Central
DeCenzo Joseph J (Anita J) assembler GECo h 4 Ashland
DeCesare Patrick W (Mary) presser 299 Rantoul h 67 Story av
Dechene Henry (Yvonne) h 18 Home
—Ronald L (Kathleen) rem to Manchester
Decie Albert S h 45 Broadway
—Nancy A (The Wedding Printers) 45 Broadway r do
DeClercq Alphonse L (Marguerite) hairdresser Boston h 6 Radcliff rd
DeConinck Philip J (Jane S) plant mgr Newburyport h 24 East
Decoron Plastics Inc Horace V Strauss pres-treas plastic products mfrs 95 Rantoul
DeCoster Josephine Mrs h 348 Cabot
DeCotis John (Marie T) tavern Salem h 6 Ellsworth av
Dedo Joseph A (Genevieve B) elec Boston h 7 Medford
—Lawrence J elec Salem r 7 Medford

For any form of Insurance call

FORNESS & MORGAN, INC.

BEVERLY SAVINGS BANK Bldg. Tel. WA 2-0885

FUEL OIL
COAL . . . COKE
OIL HEATING EQUIPMENT
Tel. WA 2-7111 OR PI 4-5500
PICKERING
SINCE 1838

Dedrick William T (Virginia B) asst buyer Boston h 7 Oceanside dr
Dee George M (Barbara M) slsman Lynn h 168 Hale
Deeley John T student r 14 Haskell BF
DeEntremont Carleton R (Dorothea G) supv Boston h (29) 50 Broadway
Deep Edward I tchr BHS Sohier rd h at Peabody
Deering Ann slswoman Peabody r 8 Alcann rd
—Daniel T (Theresa C) asst mech eng B&M h 45 Webster av BF
—Doris C Mrs clk 50 Dodge r 8 Alcann rd
—Mary K tchr 415 Rantoul h 30 Broadway
—Robert H (Doris C) metallurgist USMC h 8 Alcann rd
DeFalco Vincent (Sophie) stitcher 221 Rantoul h 28 W Dane
DeFoe Charles F (Pauline B) investigating eng US MC h 522 Cabot
DeFrances Laurence A (Juliette M) sls mgr Boston h 17 Grover
DeFusco Anthony R (Joyce T) rem to Medford
DeGregreio Andrew leatherwkr Peabody h 40 Pond
Deharo Manuel (Rita E) h 17 Winslow rd
Deichmann Elizabeth prof Cambridge h 45½ West BF
Deinstadt Andrew S (Ellen) h 40 County Way
—Andrew S Jr (Thelma M) foreman USMC h 1 Holmes
—Ellen M clk 303 Cabot r 1 Holmes
—Henry C (Claire G) 19 Ashton h do
—Phyllis E mach opr USMC r 40 County Way
DeLacy Owen J (Sara G) h 1 Lindsay av
DELANDE'S SUPPLY CO INC—wholesale and retail electrial and plumbing supplies—electrical appliances—kitchen sinks—heating supplies 22 New Derby Salem tels PI 4-2608 PI 4-2609—See insert opp Beverly Alphabetical Directory
Delaney Anne E sls clk 244 Cabot h 41 Stone
DELANEY APOTHECARY INC THE William Z Laski reg mgr — prescriptions — biologicals — cosmetics — hearing aids — baby supplies — elastic stockings 207 Cabot tel WA 2-2245 —See p 47
—Ceola wid John emp Bomac r 41 Stone
—Edward F (Margaret M) field agt Boston h 10 Foster dr
—Elinor G wid James r 164 Bridge

DEL-WEST, Inc. *Heating—Air Conditioning*
Joseph A. DeLorenzo, Pres. Treas. **Custom Sheet Metal Work**
RESIDENTIAL — INDUSTRIAL — COMMERCIAL
13 ELLIOTT ST. Tel. WA 2-4119 BEVERLY, MASS.

Delaney
—Margaret M Mrs deputy collector Peabody r 10 Foster dr
—Mary O wid Edward cafteriawkr Wenham h 11 Lakeview av
DeLara Kenneth C (Clara) tech SEPInc h 346 Essex
Deleskey James F (Jacqueline) oiler Revere h 27 Garfield av
DelGiudice Frank P (Florence) chemist Gloucester h 211 Bridge
D'Elia Giacomo h 334 Rantoul
Delisio Eugene (Ada) h 18 Goodwin rd BF
DeLisle Wilfred J (Trena E) insp USMC h 11 Abbott
Dellamonica Desiderio (Anna) h 18 Jordan
DellaPiana Victor (Livia J) oil burner partsman Danvers h 43 Roundy
Dellinger Ruth C tchr 502 Cabot h (3) 17 Dane
DelMilo Joseph T wireman Burlington r 103 Elliott
—Thomas (Caroline) h 103 Elliott
DeLorenzo Anthony J (Evelyn S) policeman BPD h 15 Mason
—Joseph (Clara A) maintman M-EECo h 15 Mason
DeLORENZO JOSEPH A (Barbara L) pres-treas Del-West Inc 13 Elliott tel WA 2-4119 h 692 Cabot—See top lines
*DelOrfano Richard (Rose) h Foster's Point
DeLuxe Cleansers Inc Frank B Fratto pres Orlando Fratto treas 89 Cabot
DelVecchio Clelia wid Primo h 593 Cabot
DEL-WEST INC Joseph A DeLorenzo pres-treas sheetmetal workers—heating—ventilating and air conditioning 13 Elliott tel WA 2-4119—See top lines
Demack Mabel F wid Leo C rem to Pennsylvania
DeMala Nicholas J (Beatrice E) tool distributor US MC h 3 Garden
—Nicholas J Jr in U S Army r 3 Garden
DeMarlas Gilbert (Greta) welder Malden h 45 Roundy
DeMillo Joanne E student nurse Beverly Hosp Herrick r do
Demers Barbara F student nurse Beverly Hosp Herrick r do
Demeule Roland J (Frances M) leatherwkr Peabody h 145 Park
Dement Donald E (Iris M) h 87 Lothrop
Dempster Elizabeth H bkkpr Peabody r 27 Dartmouth

BURSAW OIL CORPORATION
FUEL OIL and OIL HEATING EQUIPMENT
COLONIAL ROAD SALEM PI 4-4200

Demsey Carle W (Myrtle B) mach USMC h 34 County Way
—Carle W Jr student r 34 County Way
D'Emtrement Gordon P (Mary A) mech Boston h 12 Cherry rd
Denault Doris H Mrs h 16 Pleasant
—Paul mach opr Peabody h (10) 85 Elliott
Denham Kenneth F (Doris J) rem to Topsfield
Denis Alphonse J (Beatrice C) mach USMC h 37 Sturtevant
—David (Odile L) emp city h 42 Railroad av
—Edward L (Rena) mach USMC h 18 Chestnut
—Jennie E drsmkr 28 Railroad av h do
—Joseph D (Theresa M) meat cutter Hamilton h 4 Medford
—Robert B (Marguerite) h 41 Bow
—Robert B Mrs (Marguerite) died Jan 13 1962 age 41
Denley Gordon P (Helen G) ins slsman Andover h 6 Brimbal Hill dr
Denman Bryan F (Diane P) mech eng Stoneham h 16 Sunnyvale
Dennehy Dorothy E h 7 Atlantic av
—Theresa C r 7 Atlantic av
Dennesen Joseph C (Lora M) die mfr Salem h 62 Bridge
Dennis Clifford G (Madeline E) policeman BPD r 58 Dane
—Georgia S wid Frank A h 45 Railroad av
—Russell (Esther S) gardener Mrs Rosilind Guardabassi h Paine av PC
Densmore Clare H (Charlena W) trk driver 114 Elliott h 640 Essex
—Linda C student r 640 Essex
DePalo Albert r 12 Chase
—Vito (Elveria) h 12 Chase
DePascale Nicola E (Jacqueline W) mgr Lynn h 12 Sunset dr

LEE HERSEY OIL CO.
Headquarters For WALTHAM Heating & Cooling
114 ELLIOTT ST. BEVERLY, MASS.
TEL. WA 2-1464 - NIGHT TEL. WA 2-6705

BEVERLY EVENING TIMES
Serving the Merchants of Beverly and the North Shore Since 1893

DePasquale Gloria M nurse 34 Beckford r do
—Luigi S laborer 23 Bow r 34 Beckford
—Richard laborer Danvers r 34 Beckford
—Robert P (Irene J) trk driver Danvers h 15 Victor av
—Salvatore (Bessie M) emp Beverly Hosp h 34 Beckford
—William M gas sta atdt 449 Cabot r 34 Beckford
DePeiro Paul r 338 Rantoul
DePiero Albert S student r 12 Odell av
—Allesandro (Edwina) emp USMC h 1 Wentzell av
—Angelo (Margaret M) leatherwkr Peabody h 2 Galloupe av
—Anthony F r 2 Galloupe av
—Artelio (Eufennia M) benchwkr h 459 Cabot
—Cesare A (Villa C) moulder USMC h 5 Gage
—Clelia Mrs drsmkr Salem r 12 Odell av
—Dario A (Sylvia M) receiver USMC h 2 Wentzell av
—Donald (Sandra J) clk Andover h 15 Taft av
—Richard F student r 5 Gage
—Severino (Clelia) molder USMC h 12 Odell av
—Vergilio D (Doris R) (DePiero's Esso Service) 474 Rantoul h 18 Goldsmith av
DePiero's Esso Service (Virgilio D DePiero) 474 Rantoul
Depot Package Store (Francis R Bianco and Leroy Hutt Jr) 11 Enon
DeQuattro Robert M (Anneliese H) rem to Pittsfield
Derby Beatrice H Mrs bkkpr Beverly Hosp r 6 Baker av
—Herbert A (Beatrice H) dir of veterans' service (33) 191 Cabot h 6 Baker av
—Mary E tchr Danversport h (4) 101 Lovett
—Warren H Jr (Ann) elec Salem h 7 Boyden av
DERDERIAN S K (Lillian K) v pres-gen mgr Metal Hydrides Inc 8 Congress tel WA 2-1875 and pres Beverly Chamber of Commerce (1) 275 Cabot tel 922-1450 h off 45 West BF—See p 36 and 54
Derino Chester T (Anna A) h 60 Hillside av
—Merinda wid Tomaso h 369 Rantoul

The Quality Press of Beverly, Inc.
COMMERCIAL PRINTING — LETTERPRESS & OFFSET
25 SCHOOL STREET
BEVERLY, MASS. TELS. WA 2-0700 & 922-2400

McQUEENY'S ELECTRICAL CONTRACTORS
Tel. WA 2-0674 ELLIS SQUARE, BEVERLY, MASS.

Derrah Alan S (Jeanne E) rem to California
*deSatillana Giorgio D (Dorothy) prof Cambridge h Prince
DeSantis Attilio died Sept 12 1961 age 62
—Emma M wid Attilio h 17 Mulberry
—Jack D (Jennie L) emp S-BWSB h 4 Chapman ter
—John B (Akiko) mach USMC h 29 Mason
—John B (Amelia M) h 16 Roundy
—Joseph E (Nancy J) clk Chelsea h 44 Putnam
—Levio (Joanne M) supv Bomac h 28 Dartmouth
—Mario (Malina) h 464 Cabot
—Michael A (Margaret L) elec eng M-EECo h 82 Brimbal av
—Regina C clk Salem r 26 Brimbal av
—Ronald M r 464 Cabot
—Rose J elec tech Salem r 39 Federal
Desautel Robert T (Barbara J) rem to New Hampshire
Desbiens Luke J (Aurea M) painter emp 11 Auburn rd h (1) 15 Lovett
DesChamps Valmore (Marilyn) used cars Salem h 38 Ocean
Deschamps Paul H (R Kathleen) printer Salem h 7 Victor av
Deschene Alphonse H (Olive M) mach Salem h 24 Myrtle
—Arthur J (Pauline M) staff mgr Salem h 10 Garfield av
DesChenes Joseph P (Margaret A) slsman 80 Colon h 76 do
Deschenes Albert L (Cathleen L) mach USMC h 20A Mason
—Albina Mrs h 19 Mill
—Hector J (Judith A) equipment supv Peabody h 47½ Butman
—Jean E (Arline) land clearing h 30 Simon
—Joseph E in U S Army r 20A Mason
—Lawrence J mach opr USMC h 57 Butman
—Mary C in U S Navy r 20A Mason
—Paul A (Lillian L) acct Boston h 15 Berrywood la
Desco Electronics (Frederick J Desmond) 356 Rantoul

Greenlaw Electric Co. 7½ and 9 WALLIS ST. Telephone WA 2-0336
HOUSE AND FACTORY
LIGHTING, POWER and HEATING INSTALLATION
● Over 50 Years of Experience Guarantee You the Best of Service ●

TIMKEN
Silent Automatic
BOOMA - BREED, INC.
OVER 25 YEARS
OF DEPENDABLE SERVICE
TIMKEN Rotary Burners
FUEL OILS
Safe-Comfortable
OIL HEAT
LY 2-1580, PI 4-4211 or Enterprise 5728 No Charge

Desilvestrie Orlando A (Elina) supv SEPInc h 33 Federal
Desjardin Charles P (Esther R) mach opr 140 Elliott h 333 do
—Rudolf P (Evon R) foreman Salem h 3 Cleveland rd
Desjardins Albert W (Velma R) mach 140 Elliott h 15½ Pierce av
—Barbara F married David Fiske
—Emile r 146 Rantoul
—Flora I insp Lynn h 10 Windsor rd
—Francis H (Doris W) (Desjardins Real Estate) 10 Home h do
—G Eugene (Pauline L) clockmkr emp 219 Cabot h 3 Stewart av
—Henry L (Lena I) pres-treas Desjardins Jewelers Inc 219 Cabot h 26 Putnam
—Jewelers Inc Henry L Desjardins pres-treas 219 Cabot
—Patricia Ann student nurse Beverly Hosp Herrick r do
—Paul P student r 26 Putnam
—Real Estate (Francis H Desjardins) 10 Home
—Robert in U S Army r 15½ Pierce av
Deslauriers Aurore M wid Edward S r 7 Union
Desmarais David A (Elsie C) pres H Guy Lyman Co Inc 109 Colon and plumber 52 Bridge h do
Desmond Frederick J (Marcia J) (Desco Electronics) 356 Rantoul h 8 Richards rd
—Henry A (Mary) rem to Danvers
—Joseph F (Laura M) insp GECo h 22 Butman
—Laura M Mrs receptionist Salem r 22 Butman
—Richard W (Alice J) carp emp 20 Oak BF h 2 Desmond rd
—Timothy J (Elizabeth M) lieut BFD h 4 Lincoln
Despiter Stephen (Catherine) h 252 Rantoul
DeTorre Joseph A (Theresa R) maintman USMC h 7 Sylvester av
DeTour Frank W h 54 Western av
DeTrude Martha E wid Claude D h 2 Monument sq
—William G (Lois K) pres Bon-De Electronic Laboratories Inc 363 Rantoul h 55 Salem rd
D'Ettorre Natalina wid Luigi h 410 Rantoul
Dettorre Anthony D (Barbara A) (Dettore Television) 393 Rantoul h 397 do
—Sebatino (Nancy) with Dettorre Television 393 Rantoul h 397 do
—Television (Anthony D Dettore) 393 Rantoul

BOYD ROBERTS WALTER S. FLINT Insurance Agency, Inc.
Real Estate-Rentals BOYD ROBERTS, Pres.-Treas.
170 CABOT ST. Tel. WA 2-0786 Res. 45 NEPTUNE ST. Tel. WA 2-2511

Devaux Louis J welder Danvers r 79 Dodge
Deveau Francis J acct U S Govt r 125 Colon
—John steward 141 Cabot r 125 Colon
—John A Jr (Lucille E) clk Lynn h 36 Wallis
—John J (Irene) sheetmetalwkr Boston h 30 Friend
—M Ella wid John B h 125 Colon
—Melvin (Dorothy L) chimney builder 36 Wallis h do
Devin George r 918 Hale BF
Devine Mary C r 30 Ocean
DeVito August died May 26 1961 age 74
Devito Ethel E wid James V stitcher 105 Rantoul h 9 Hale Park av
Devitt Margaret Mrs emp 973 Hale BF r do
—William D (June M) tchr Salem h 10 Chestnut
Devlin Julia J Mrs tel opr Salem r 8 Simon
*—Thomas P (Edwina) phyiscian Stoneham h 23 Pickman rd
Dewar Walter (Marion) gardener emp 31 Boyles h 47 do
Dewart Allan student r 8 Columbus av
—Brian student r 8 Columbus av
—Russell Rev (Ann deD) rector St Peter's Episcopal Church 8 Columbus av
—Timothy R student r 8 Columbus av
Dewey Margaret J wid George J S h 17 Haskell BF
Dexter Franklin (Mianne P) lwyr Boston h 345 Hale
—Franklin Jr student r 345 Hale
—Gertrude W h 20 Columbus av
—Harriet h 20 Prince
—Hiram M (Gladys E) gasoline 78 Cabot h 23 Hillcrest av
—J Franklin horse trainer Hallandale Fla r 38 Appleton av
—Richard D sls eng Boston r 38 Appleton av
—Robert L (Victoria A) h 38 Appleton av
—Walter N maintman Hallandale Fla r 38 Appleton av
DeYoung Mary J student nurse Beverly Hosp Herrick r do
Diachisin William R (Theresa A) mach USMC h 443 Cabot

CAMPBELL FUNERAL SERVICE
65 CABOT STREET
Telephone Beverly WA 2-1113
CHARLES E. CAMPBELL FRANK T. CAMPBELL

BEVERLY EVENING TIMES
Serving the Merchants of Beverly and the North Shore Since 1893

DiAngelis Pasquale (Florence E) metalwkr Chelsea h 44 Cabot
DiAnni Albert P (Catherine E) dry cleaners Danvers h 19 Balch
—John h 20 Roundy
—Ronald J (Virginia A) cook Danvers h 11 New Balch
DiAntonio Frank (Josephine M) night patrolman M-EECo h 29 Greene
Diaphragm Industries Inc Samuel Hunter pres-treas 102 Rantoul
DiBenedetto Dominick J (Grace M) (DiJohn's of New York City) 125 Bridge h do
DiCenzo Andrew maintman USMC r 4 Ashland
—Rose M Mrs r 86 Park
Dicher Richard (Jennie) leatherwkr Peabody h 72 Cabot
Dick Evans R (Estelle S) investment banker NY h 84 West BF
Dickinson Alice B wid Gardner E h 4 Warren
—Allan H (Catherine A) guard USMC h 21 Balch
—Robert C maintman Wakefield r 4 Warren
—Robert H (Helen V) eng supv SEPInc h 73 Hull
Dickman Charles A (Ursula C) draftsman SEPInc h 278 Essex
DiDio Eunice P Mrs bkkpr 281 Cabot r 16 Brackenbury la
—Fioreornello (Eunice P) mason h 16 Brackenbury la
DiDonato Dominic J (Mary I) printer Roxbury h 35 W Dane
—Emilio J (Hazel L) foreman Salem h 29 Bates Park av
—Theresa A sealer SEPInc r 76 McKay
Diebner Alice M wid Charles E h 388 Cabot
—Ernest C Jr slsman Salem r 17 Fayette
—Louis T (Elizabeth E) policeman BPD h 13 Pratt av
—Pearl M wid Ernest C h 17 Fayette
—Robert L (Joan B) lineman M-EECo h 11½ Pratt av

MORGAN & DOUGLAS
—REALTORS—
BEVERLY SAVINGS BANK Bldg. Tel. WA 2-0885

SPOFFORD & BAKER
REAL ESTATE
162 Main Street HO 8-4488 Wenham

DiFalco Gaetano (Pasqualina) constrwkr Salem h 36 Pond
DiFazio Albert J (Henrietta) constrwkr Malden h 115 Bridge
—Gerardo (Mazie) gardener Eleanor R Sears h 733 Hale BF
—Gerardo M in U S Navy r 733 Hale BF
—Jerry (Mazie T) gardener h 28 Vine BF
—Joseph (Filomena) gardener Cammann Newberry h 733 Hale BF
—Luigi h 248 Rantoul
*—Ralph (Jessie) storekpr Wakefield h Foster's Point
—Rosalie M married Donald Anastasta
—Vincent J (Linda O) constrwkr 20 Oak BF h 16 Vine BF
DiFelice Emilio A (Mary A) furniture Salem h 4 Hopkins av
DiGenova Angelo cabinetmkr emp 324 Rantoul r 8 Preston pl BF
—Angelo (Diane L) constrwkr h 158 Park
—Remo (Incoronata) gardener Elise P Carson h 8 Preston pl BF
—Tulle (Viola) mech 116 River h 8 Agate
—Yolanda M wid Angelo B binder Danvers h 28 Arthur
DiGiustino Anthony (Doreen M) leatherwkr Peabody h 7 Burton av
Digiustino Raffaele h (3) 15 Lovett
DiGrandi George J (Mary S) autos Salem h 14 Chapman
DiGregorio Frank r 21 Bosworth
—Frank h 47 Wallis
—Louis F (Anna) carp Salem h 15 Auburn rd
—Rita J r 47 Wallis
DiGuistino John F (Pauline M) rem to Byfield
DiIanni Anthony R (Concetta) ins Boston h 4 Amherst rd
DiJohn's of New York City (Dominick J DiBenedetto) beauty shop 125 Bridge

ERNEST & ERNEST B. WRIGHT
FUEL OILS - BURNER INSTALLATION and SERVICE
TEL. WA 2-0764 ICE CUBES TEL. WA 2-7730
OUR TRUCKS SERVE YOU DAILY - Office and Res. 24 Odell Ave., Beverly

TED C. SIHPOL
REAL ESTATE AND INSURANCE
YOUR FRIENDLY BROKER
221 CABOT ST. TEL. WA 2-1206 BEVERLY

Dillaby Barbara W Mrs clk Beverly Savings Bank r 67 Corning
—Donald K r 67 Corning
—Edwin F (Barbara W) eng Boston h 67 Corning
Dillon M Patricia Mrs special services librarian 32 Essex r 23 Cross
—Thomas E (M Patricia) chemist Waltham h 23 Cross
DiLorenzo Angelo (Antoinetta) carp emp 324 Rantoul h 478 do
—Anthony (Dorothy M) carp h 13 Beckford
—Domenic A h 19 Grant
—Louise sealex opr SEPInc r 19 Grant
—Lucia wid Frank h 143 Park
—Mafalda M r 19 Grant
—Mary L asst cashier Salem r 143 Park
—Susan A priv sec SEPInc r 143 Park
DiLuiso Alphonse (Minnie L) lacquer mixer Danvers and mgr 254 Rantoul h 252 do
—Arthur A (Josephine) rem to Salem
DiLuisio Helen A mach opr Salem r 27 Chapman
DiNapoli Carol A tchr 30 Conant h at Manchester
Dinardo Frances J office sec GECo r 71 Conant
—Frank A S (Mary A) tool dispenser USMC h 71 Conant
Dineley Edwin H (Margaret M) eng supv Waltham h 4 Palmer rd
Dinicola Silvino E (Eva M) leatherwkr Peabody h 312 Essex
Dinkin Eleanor student r 14 School
—Joseph (Eva R) spotter 89 Cabot h 14 School
Dinnerman Joseph (Mary F) mfr rep 13 Palmer rd h do
Dinsmore Clarence C (Ruth M) seaman h 3 Charles
DiNunzio Joseph (Joan) lab tech h 19 Cherry rd
Diodati Ronald R (Helen L) dentist 32 Lothrop h do
Dion Alfred J (Dorothy C) emp SEPInc h 360 Essex
—Emile J r 11 Railroad av
—Ernest (Catherine) emp SEPInc h 33 Elliott
—Eva Marie Mrs h 390 Rantoul
—George W (Eleanor M) steel fabricator GECo h 5 Munroe
—John F (Ann J) supv Peabody h 21 Blaine av
—Norman S (Geraldine) wholesaler Lawrence h 10 Amherst rd

Dionne Arthur J (Yvonne) barber Ipswich h 45½ Railroad av
—Edward L (Rita M) bus driver Salem h 34 Bartlett
—Ernest J (Yvonne L) dietitian Beverly Hosp h 197 Cabot
—Eugene R (Shirley A) millwright Peabody h 39 Livingstone av
—George L (Loretta T) letter carrier BPO h 7 Crescent av
—Henry E (Evelyn M) (Archie's Jenney Service) 389 Cabot h 488 Elliott
D'Iorio Gorge P (Helen T) maint eng Hamilton h 4 Lovett
DiPalma John painter 5 Hill h do
—Joseph A (Lena M) constrwkr h 11 Connolly pl BF
—Sarah wid Raphael h 398 Rantoul
—Sylvia J lab tech Boston r 11 Connolly pl BF
DiPaolo Angelo constrwkr h 15 Blaine av
—Orlando E (Jane R) clk North Beverly Gardens h 21 New Balch
—Thomas (Gilda) emp USMC and (North Beverly Gardens) 497 Cabot h 495 do
—Thomas Jr supt Waltham r 495 Cabot
—Alfred R (Ann M) mason and firefighter BFD h 33 Hart BF
—Aluminum & Glass Co (William P DiPaolo) 323 Rantoul
—Anthony (Carol) mason h 7 Munroe
—Arthur A (Natalie L) mach Somerville h 24 Winsdor rd
—Florence stitcher 325 Rantoul r 15 Blaine av
—Leo L (Irene) benchhand USMC h 43 Bridge
—Liberato h 37 Chase
—Nicholas G (Joan E) h 352 Cabot
—Orlando (Joan I) ins supv Boston h 6 Amherst rd
—Patsy P (Elaine R) seaman Gloucester h 11 Victoria av
—Vincent P (Patricia H) foundrywkr USMC h 7 Arthur
—William (Geraldine J) bulldozer opr Ipswich h 362 Elliott
—William P (Mary) (DiPaolo Aluminum Products Co) 323 Rantoul h 13 Victor
Dipaolo Frank R (Olive A) foreman MHInc h Rezza rd BF
DiRamio Carlo (Lena A) emp SEPInc h rear 47 Bridge
DiRubio Eileen P clk SEPInc r 14 Chapman
—Henry J (Mary G) (Kyser's Lunch) 307 Rantoul h 555 Essex
—Mary Mrs h 9 Summer
—Philomena wid Angelo r 146 Park
—Robert L (Lucille) emp Bomac h 24½ Pierce av
—Stephen R (Margaret) rem to Colorado
—Steve (Ethel G) foreman 363 Rantoul h 146 Park

BEVERLY EVENING TIMES
Serving the Merchants of Beverly and the North Shore Since 1893

DiSalvatore Mario (Rose M) watchman Boston h 341 Rantoul
DiSario Nunziato h 43 Grant
DiSesa David J (Phyllis M) prin Cove-Montserrat School and Beverly Farms School h 30 Prospect
Dison Melton L (Svea M) linotype opr 108 Cabot h at Salisbury
DiSorbo John F (Dorothy A) elec eng Cambridge h 19 Herrick
DiStefano Columbus (Filomena) mgr 357 Rantoul h 8 Dearborn av
—Geraldine student r 8 Dearborn av
DiVasta Andrew J (Mary A) meat cutter Salem h 9 Arthur
DiVeglia Carmine E (Olga O) chef Salem h 3 Coolidge av
DiVencenzo Albert (Dena) barber 292 Rantoul h at Danvers
DiVincenzo Anthony student r 14 Blaine av
—Antonio h 30 Home
—James P (Jessie M) mach USMC h 14 Blaine av
—Joseph J (Rose) policeman BPD h 30 Home
—Paul P (Antoinetta) tchr and coach city h 50 Kernwood av
—Vincent (Antoinetta) custodian 45 Rantoul h 30 Home
Dix Albert W (Imelda F) gardener Augustus P Loring h 581 Hale PC
—Charles T clk Boston r 584 Hale PC
—Fannie M wid Albert W (Dix's Garage) 590 Hale PC h 584 do
—Frank W (Irene A) postmaster PCPO Thissell PC h rear 14 Greenwood av BF
—George E (Eleanor M) garage mech 590 Hale h 584 Hale PC
—Robert W coml artist Kansas N H r rear 14 Greenwood BF
Dix's Garage (Mrs Fannie M Dix) gasoline 590 Hale PC
Dixon Dorothy E tchr BHS Sohier rd h at Marblehead
D'lessandro Bostiano carp r 33 Chase
D-Lite Donut Shop (Leonard A Cittadino) 38 Rantoul
Dluzokinski Chester J (Myrtle Y) h 23 Sturtevant

Doane Auriel D (Lily A) cabinetmkr 6 Enon h do
—Eric M mech Hamilton r 245 Cabot
—Harold P Jr (Barbara L) (Porter Farm) 106 Bridge h do
—Hartley R (Bettie L) mach GECo h 11 Fillmore
—Howard A Co Archie H Perry treas contrs 10 Thissell PC
—Howard J (Mildred M) planner GECo h 169 Bridge
—John E (Geraldine T) slsman Wakefield h 3 Colby rd
—Leroy J (Felma I) slsman Boston h 3 Wellesley rd
—Mary E Mrs slswoman Peabody h (42) 50 Broadway
—Walter J (Kathryn L) estimator Boston h 204 Brimbal av
Doble Elsie A wid Ralph W clk 246 Cabot h 30 Glidden
—Leon C died Dec 26 1961 age 78
—Ralph W (Arlene M) supv Cambridge h 38 Pierson
Dobrenchuk Gregory G (Emily W) dentist (5) 153 Cabot h at Wenham
Dobrov Bernard (Gertrude) mach GECo h 5 Carver
Dobrowselski Barbara A Mrs married Robert Mahoney rem to Salem
Dobson Richard C (Nancy A) service opr Bomac h 74 Story av
Dobzelecki Richard S (Nancy M) mink far Ipswich h 45 Hart BF
—Robert E (Rita M) elec emp 12 Lothrop h 18 Taft av
—Charles H (Mary A) letter carrier BPO h 1 Boyden
Dockham Charles E h 6 Home
Dockum Ann Mrs h 45A Broadway
—Charles A (Ellen M) trk driver Peabody h 49 Bartlett
—Sheralyn L emp Bomac h 24 Washington
Dodd Bessie W Mrs r 23 Wallis
—Robert W (Amanda) benchhand USMC h 12 Douglas av
Dodd William P (Eunice L) lwyr Boston h 12 Conner rd
Dodge Albert S Jr (Winifred A) rem to Peabody
—Albert W (Nettie I) insp GECo h 48 Hart BF
DODGE ASSOCIATES INC THE A Winslow Dodge pres Horace H Foster treas care of trees and shrubs 268 Main Wenham tel HO 8-1711 and Reservation rd Andover Mass tel GR 5-0841 —See p 64
—Barbara student nurse Beverly Hosp Herrick r do
—Barbara E student r 417 Elliott
—Bessie F died Dec 3 1961 age 86

Dodge
—Clytie E h 11 Atlantic av
—Daisy E bkkpr Beverly Nat Bank r 47 Eastern av
—Donald F (Judith W) designer USMC r 36 Arlington av
—Erle H (Ethel C) mach designer SEPInc h 26 Warren
—Ernest L (Dorothy L) radio mech Charleston h 47 Eastern av
—Everett F died Sept 13 1961 age 77
—Florence A wid Everett F h 6 Corning
—Grace M wid Ernest P h 346 Dodge
—Harry B (Barbara L) calibrator insp Andover h 33 Cornell rd
—Israel R (Margaret R) r 11 Atlantic av
—Judith h 352 Cabot
—Katherine M Mrs IBM opr Beverly Nat Bank r 86 Hart BF
—Lawrence (Alice) h 66 Ober
—Mabel M Mrs h rear 17 Lovett
—Malcolm F (Marion E) prod clk GECo h 21 McKinley av
—Margaret R Mrs tel opr Manchester r 11 Atlantic av
—Marian E Mrs waitress Howard Johnson's Restaurant r 21 McKinley av
—Mary L wid Henry E h 298 County Way
—Nancy A student r 13 Holding
—Nettie F Mrs r 8 Roosevelt av
—Norman E tchr BHS Sohier rd h at Danvers
—Philip B (Etta M) maint mech Salem h 39 Western av
—Ralph M (O Virginia) trk driver Swampscott h 121 Bridge
—Rodney M (Maude C) h 16 Walnut av
—Roland E (Margaret A) slsman Salem h 61 Brimbal av
—Waldo C (Sarah E) h 16 Gardner
—Waldo E (Pearl H) trust officer Boston h 4 Lake Shore dr
—Willard A (Dorothy B) mach Salem h 13 Holding
—William E (Katherine M) plastics opr Salem h 86 Hart BF
—William E A (Augustine M) prop Salem h 23 Washington
Dodge's Row Cemetery rear 292 Dodge
Dog Caterers (Paul H Ferriero and Wesley P Ricker) pet supplies 503 Rantoul
Doghouse The (Mrs Charlotte M Filiault) rest 104 Bridge
*Doguereau Paul h 28 Prince

BOYD ROBERTS WALTER S. FLINT Insurance Agency, Inc.
Real Estate-Rentals BOYD ROBERTS, Pres.-Treas.
170 CABOT ST. Tel. WA 2-0786 Res. 45 NEPTUNE ST. Tel. WA 2-2511

Doherty Bruce L in U S Navy r 23 Chipman rd
—Edward M (Marguerite M) research librarian Bedford h 32 Amherst rd
—Francis E (Alberta R) rteman Lynn h 20 Windsor rd
—Francis J (Mary W) rem to Philadelphia Pa
—Harold L (Phyllis E) mach USMC h 23 Chipman rd
—John J tchr BHS Sohier rd h at Dorchester
—John R died June 29 1961 age 37
—Lawrence P (Anna E) slsman Salem h 12 Bartlett
—Walter E (Barbara M) carp Salem h 38 Giles av
—Walter T (Amy A) h 11 Winthrop av
—William E (Elsie C) testman TelCo h 6 Millbrook rd
—William J teller Beverly Nat Bank r 6 Millbrook rd
Doig Kenneth M (Jean R) ins rep Boston h 9 Cornell rd
Dolan George R (Margaret T) state trooper h 9 Walden
Dole Janet E student nurse Beverly Hosp Herrick r do
Doll Hospital (Ida E Fowler) reprs 3 Burton av
—Linda L rem to Waltham
Dollin Paul S r 8 Hopkins av
—Rose wid Morris h 8 Hopkins av
Dolloff Joyce K lab asst Lynnfield r 27 Porter ter
—R Erwin bdg insp (34) 191 Cabot h 27 Porter ter
Dolph Robert W prin North Beverly Elementary School 50 Putnam h at Plaistow N H
Dom and Mary's Restaurant & Lounge (Domenick Migliaccio) 374 Rantoul
Dom's Ocean Breeze (Domenic Filtranti) rest 244 Elliott
Dombroski Joseph (Victoria) rem to Salem
Don's TV Service (Donald A Aldrich) 11 Cole
Donahue Anna A Mrs (Montserrat Beauty Shoppe) 5 Newbury r do
—Anthony J (Edna F) asst sec Boston h 178 Brimbal av
—David T (Mabel F) h 7 Sturtevant

CAMPBELL FUNERAL SERVICE
65 CABOT STREET
Telephone Beverly WA 2-1113
CHARLES E. CAMPBELL FRANK T. CAMPBELL

BEVERLY EVENING TIMES
Serving the Merchants of Beverly and the North Shore Since 1893

Donahue
—Edward D (Marie P) maint mech MHInc h 2 Bertram
—Eva M wid Philip J h 48 Pleasant
—Florence H wid Roger P h 14 Pond
—James T shipper USMC r 20 Porter
—John r 11 Railroad av
—Kathryn A wid Timothy M cafeteriawkr 502 Cabot h 20 Porter
—Patricia F student nurse Beverly Hosp Herrick r do
—Paul E (Leila M) elec USMC h 16 Sturtevant
—Raymond W (Marie T) dental tech Boston h 14 Radcliff rd
—Richard W (Julia J) serviceman Lynn h 15 School
—Roger J (Ruth T) tech USMC h 23 Fairview av
—Thomas C (Anna A) h 5 Newbury
—Virginia R Mrs office sec 24 Abott r 56 Sturtevant
—William J (R Virginia) in U S Army h 56 Sturtevant

Donegan Joseph P (Pauline A) foreman GECo h 32 Sunnyvale

Doniat Arthur shoewkr 197 Rantoul r 11 Railroad av

Donkin Grace L wid Charles C r 11 Bow

Donlan Raymond J (Marilyn) chemist Lawrence h 20 Exeter rd

Donlon Edward J in U S Air Force r 8 Prospect
—Eliza E Mrs nurse's aide 46 Locust r 8 Prospect
—James L plumber Peabody r 8 Kernwood av
—John M (Calista M) instrument tech GECo h 8 Beaver
—John W (Margaret M) plumbing insp (21) 191 Cabot h 135 Bridge
—Katherine M administrative asst Boston r 8 Prospect
—Lillian E nurse Salem h 8 Kernwood av
—Margaret A clk Salem r 8 Kernwood av
—Nora r 14 May
—Patricia F city auditor (16) 191 Cabot r 8 Kernwood av
—Thomas L (Eliza E) h 8 Prospect

For any form of Insurance call
FORNESS & MORGAN, INC.
BEVERLY SAVINGS BANK Bldg. Tel. WA 2-0885

FUEL OIL
COAL . . . COKE
OIL HEATING EQUIPMENT
Tel. WA 2-7111 OR PI 4-5500
PICKERING
SINCE 1838

—Thomas L Jr mech Malden r 8 Prospect
—William L in U S Air Force r 8 Kernwood av
—Winifred L wid James M clk 234 Cabot h 435 do
Donnelly James F (Margaret) installer TelCo h 108 Lovett
Donoghue Patrick died July 22 1961 age 68
Donohue Donald J mech h 33 Abott
—Jeremiah r 146 Rantoul
—John r 918 Hale BF
—John F h 8 Warren
Donovan Alice J h 38 Broadway
—Catherine E wid John A h 20 Pickett
—Dennis r 18 High BF
—Doran student r Thissell PC
—Ellen h 18 High BF
*—Ellien L wid Alfred F h Thissell PC
—Henry L (Lucy D) stock broker Boston h 38 Standley
—Hilda E wid Harold C h 9 Mill
—James F (Evelyn M) h 42 Hillcrest av
—Jean M tchr BHS Sohier rd h at Cambridge
—John E (Beatrice A) elec insp USMC h 14 Cove av

DONOVAN JOSEPH F X
(Mary A) insurance and real estate 269 Cabot tel WA 2-7200 h 158 Hale tel WA 2-4245—See p 51

—Joseph M (Elizabeth J) slsman 211 Rantoul h 811 Hale BF
—Katherine M r Thissell PC
—Leo J painter r 17 Taft av
—Mary G wid Cornelius F rem to Hamden Conn
—Olga Mrs supv Peabody h 9 Michael rd
—Raymond M (Martha N) h (4) 45 Balch
—Robert M (Marilyn) mgr Waltham h 33 Pickman rd
—Ruth M h 79 Hale
—Sheila A student r 14 Grove av
—Viola L Mrs h rear 5 Mill
Dooley D Fred h 350½ Cabot
—John F (Joan L) trk driver Salem h (1C) 132 Hale
—Neil P (Barbara A) foreman Cambridge h 66 Conant

Dooling Arthur D (Frances B) (Dooling's Garage) 8 Railroad av and (Dooling and Sons) 43 Cabot h 179 Hale
—Arthur D Jr (Helen L) (Dooling's Garage) and gen mgr 8 Railroad av and (Dooling and Sons) 43 Cabot h at Wenham
—Charles F (Annette M) deputy fire chief BFD h 46 Abbott
—Connie E Mrs nurse 7 Bisson r do
—Francis D (Jacqueline A) (Dooling's Garage) and sls mgr 8 Railroad av and (Dooling and Sons) 43 Cabot h 330 Hale
—Gerald (Janet) claims mgr Boston h 17 Oceanside dr
—James A Jr (Dorothy M) (Dooling's Oil Service) 32 Roundy h 138 Livingstone av
—James A 3d mgr 32 Roundy r 138 Livingstone av
—John M (Connie E) mgr Nickerson-McPherson Insurance Agency Inc h 7 Bisson
—Oil Service (James A Dooling Jr) 32 Roundy
—Robert A (Marilyn L) clk Marblehead h 22 Corning
—Thomas M (Dianne L) chemical tech Salem h 58 Essex
—and Sons (Arthur D Arthur D Jr and Francis D Dooling) used cars 43 Cabot
Dooling's Garage (Arthur D Francis D and Arthur D Dooling Jr) 8-12 Railroad av
Dorfsman David (Sally) leatherwkr Salem h 28 Broadway
—Sally Mrs bkkpr 245 Cabot r 28 Broadway
Dorsman John F (Georgia F) mach USMC h 22 Millbrook rd ext
—Richard W (Ruth B) foreman Lynn h 431 Cabot
Dormer George E (Helen C) batteryman USMC h 40 Bisson
—Helen C Mrs clk Salem r 40 Bisson
Dorosz Adolph S (Wanda R) project eng USMC h 5 Bass River rd
Dorsey J Raymond (Veronica) executive dir United Fund of the Central North Shore Inc (7) 275 Cabot h at Manchester
—William R (Eleanor P) physician 24 Abbott h Prince
Dot's Curio Shop (Mrs Dorothy E and Leo F Murphy) gifts 297 Rantoul
Doten Robert E (Viola E) service mgr 44 Dodge h 14 Pine rd
Doty Angeline R wid William A h 7 Winter
—Deanna L student nurse Beverly Hosp Herrick r do
—Frank S icemkr 234 Essex r 7 Winter
—G Herbert (Louise M) draftsman USMC h 58 Kernwood av

BURSAW OIL CORPORATION
FUEL OIL and OIL HEATING EQUIPMENT
COLONIAL ROAD, SALEM PI 4-4200

Douberly James E (Elizabeth L) bulldozer opr Stephen Vitale Construction Co Inc h rear 6 Trask
Doucette Arthur (Ethel M) mach opr USMC h 29 Riverview
—Arthur Jr gas sta atdt 111 Cabot r 29 Riverview
—Charles W (Elaine M) slsman Peabody h 27 Baker av
—Ernest in U S Army h (8) 85 Elliott
—Fabian S (Mary E) painter h 12 Union
—Harry L (Marjorie A) tech Salem h 19 Atlantic av
—Harry L (Marjorie A) h 395 Cabot
—James in U S Air Force r 29 Riverview
—Jean S Mrs h 24 Bartlett
—Richard slsman h (12) 85 Elliott
—Silvio W (Barbara A) (Dura Clean) 15 Ashton h do
—Theodore J (Sylvia B) mach USMC h 8 Grant
Dougherty Kenneth A (Agnes F) mgr Boston h 11 Priscilla rd
Doughty James A tchr 545 Cabot h at Ipswich
Douglas Barbara N wid Richard H student h 48 Parramatta rd
—Beatrice S married George Masseh rem to Delaware
—Kenneth W D (Helen B) h 127 Water
—Mildred E wid Donald h (4) 15 Lovett
—Neiland J (Beatrice M) (Morgan & Douglas) (8) 173 Cabot h 127 Hale
—Neiland J Jr (Priscilla) rem to Philadelphia Pa
—Richard L (Adel) slsman h 5 Haskell BF
—Sarah K wid David S h 250 Hale
Douville Edward IBM opr 140 Elliott h at Danvers
Dove Alice wid Percival died Oct 7 1961 age 84
—David (Jeanne P) physician 24 Hale h do
Dow Georganne H tchr 502 Cabot h at Danvers
—Harry E (Lillian B) elec eng USMC h 16 Red Rock la
—Howard P (Blanche A) diemkr Lynn h 45 Longmeadow rd
—Joseph E (Ann M C) auto bodyman Lynn h 16 Hobart av

LEE HERSEY OIL CO.
Headquarters For WALTHAM Heating & Cooling
114 ELLIOTT ST. BEVERLY, MASS.
TEL. WA 2-1464 - NIGHT TEL. WA 2-6705

BEVERLY EVENING TIMES
Serving the Merchants of Beverly and the North Shore Since 1893

Dow
—Joseph E (Judith W) eng TelCo h 9 Middle
—Waldo H (Nettie C) h 37 Federal
Dowling Alice M prin McKay School and Centerville School r 36 Appleton av
—Francis T h 36 Appleton av
—Grace K tchr 30 Conant h 20 Lyman
Downer Bertram G janitor 6 Echo av r do
Downes Richard pres L B Moody Co Inc 220 Rantoul h at Marblehead
Downing Edith M wid Ernest W h 10 Appleton av
—George H (Bertha A) emp city h 19 Fayette
—George H (Gwyneth) tech Salem h 494 Elliott
—Grace M married Richard Joly
—Henry W h rear 84 Cabot
Doyle Anna J nurse's aide Beverly Hosp r 102 Lovett
—Bruce A h 738 Hale
—Charles W (Margaret E) oil burner installer Salem h 33 Herrick
—Dorothy W nurse Beverly Hosp h 738 Hale BF
—E Joseph (M Louise) h 9 Arlington av
—Edward R IBM opr Salem r 9 Arlington av
—Elizabeth A wid John T h 102 Lovett
—Francis J dist passenger agt B&M h 81 Odell av
—Francis J (Theresa W) h (1) 15 Ives
—Frederick W (Lillian N) asst 9 Dane h 6 Knowlton
—Gertrude M mgr 287 Cabot r 102 Lovett
—Harold E Jr (Kathrine L) bartender Boston h 30 Mason
—John J (Jeannette) emp city h 11 Pleasant
—M Patricia student r 9 Arlington av
—R Bruce (Sandra L) mech h 738 Hale BF
—Rebecca M Mrs tchr 66 Haskell BF r 42 Bertram
—Richard J prod control clk Salem h 36 Ashton
—Richard W (Janice B) mach USMC h 10 Brimbal Hill dr
—Stanley J (Rebecca M) clk Boston h 42 Bertram
—Walter E (Ruth E) cost clk USMC h 4 Porter ter
—Walter V ins adjuster Boston r 102 Lovett
Drago John C (Dorothy C) leatherwkr Peabody h 3 Northwood rd
—Victor S (Theresa) emp city h 14 Central
Dragonas Dennis J market researcher Boston r 23 Appleton av
—John D (Marina) beautician Salem h 23 Appleton av
—Peter H r 23 Appleton av
—Phyllis J tchr Brookline r 23 Appleton av

McQUEENY'S ELECTRICAL CONTRACTORS
Tel. WA 2-0674 ELLIS SQUARE, BEVERLY, MASS

Dragoni Nicholas M (Angela M) mech Salem h 12 Davis rd
Draper Elizabeth B student r 40 Prince
—Elizabeth B Mrs treas Halifax Garden Co 68 Hart BF r 40 Prince
—Harry E (Elizabeth B) with Halifax Garden Co 68 Hart BF h 40 Prince
—Herbert W (Virginia H) slsman Boston h 24 Woodbury
—Virginia H Mrs broker Lewis Clark & Brown Realtors 275 Cabot r 24 Woodbury
Dreamland Cafe Inc Romeo Rouillard pres-treas Mrs Grace Rouillard clk of corp 90 Rantoul
Drew Carlyle E (Edna M) dist mgr Scranton Pa h 21 Pickett
—Lawrence C (L June) elec eng Waltham h 25 Arthur
—Miriam E student r 21 Pickett
Driftwood The (Robert and Gloria Madden) rest 24 West BF
Drinkwater George F Jr r 7 Grover
—George F 3d (Terese M) clk BFPO and firefighter BFD h 746 Hale BF
—Isabel A clk Waltham r 21 Ames
—John F (Thelma G) (Prides Farms Service Center) 642 Hale PC h Hillcrest rd BF
—Peter N (Georgia A) toolmkr USMC h 11 Haskell BF
—Ralph W (Anne L) bdg contr 772 Hale BF h do
—Robert W (Jean M) constrwkr h 8 Haskell BF
—William G (Paulyne A) mach USMC h 21 Ames
Driscoll Anna J r 7 Galloupe av
—Arthur R Jr (Maureen A) staff asst-corp sec Boston h 45 Amherst rd
—Charles R (Geraldine M) firefighter BFD and caretaker Mrs Margaret S McKean h rear 95 Hull
—Daniel M (Yolande T) expediter USMC h 22 Raymond av
—Eugene W (Shirley L) leatherwkr Danvers h rear 21 Linden av
—Francis W (Ruth I) purchasing agt USMC h 29 Lyman
—John F (Alice) watchman city h 344 Essex
—John J r 56 Bartlett
—John W (Marie E) sheetmetalwkr GECo h 17 Longview dr
—Marie E Mrs clk GECo r 17 Longview dr
—Mildred L Mrs h 56 Bartlett

TIMKEN
Silent Automatic
BOOMA-BREED, INC.
OVER 25 YEARS
OF DEPENDABLE SERVICE
TIMKEN Rotary Burners
FUEL OILS
Safe-Comfortable
OIL HEAT
LY 2-1580, PI 4-4211 or Enterprise 5728 No Charge

Driscoll
—Patrick W h 7 Galloupe av
—William F (Elizabeth M) emp USMC h 11 Warren
Drislane Ann nurse Beverly Hosp r 23 Budleigh av
—Francis M (Esther T) trk driver city h 30 Pierce av
—J David (Ruth A) mach GECo h 23 Budleigh av
—Maureen E hairdresser Fran's Beauty Salon r 23 Budleigh av
—Ruth A Mrs nurse Beverly Hosp r 23 Budleigh av
Drobinski Joseph C (Leonie J) nuclear chemist Waltham h 204 Dodge
Drohan Marion G Mrs nurse Beverly Hosp r 79 Conant
—Tobey A student r 79 Conant
—William J (Marion G) insp GECo h 79 Conant
DRONSFIELD R WENDELL treas Beverly Savings Bank 175 Cabot tel WA 7-0333 and 2d v pres Beverly Chamber of Commerce (1) 275 do h 27 County Way—See front edge and p 36
—William (Vina M) h 27 County Way
Drown Archie N (Marjorie S) h (2C) 132 Hale
—David P (Phylis S) supv SEPInc h 23 Lexington dr
—Richard N (Carolyn G) mech Danvers h 27 Ashton
Duane Catherine A priv sec Boston r 7 Bancroft av
—Florence A r 7 Bancroft av
—Henrietta T Mrs clk Salem r 23 Columbus av
Duane Lawrence E (Henrietta T) lwyr (10-11) 221 Cabot h 23 Columbus av
—Mary E priv sec Boston h 7 Bancroft av
Dube Albert J (Bessie L) h 4 Lovett
—Armand J (Marie T) mach USMC h 9 Blaine av
—Jean R (Rita L) linoleum layer h 8½ Hobart av
—Joanne priv sec Salem r 132 Conant
—Louise C wid Roland A clk 382 Cabot h 48 Winthrop av
—Paul E custodian Beverly School Dept r 7 Sargent
—Robert B acct Boston r 15 Sunnyvale
—Rosemarie student r 132 Conant
—William G (Irma L) mach GECo h 15 Sunnyvale
Dubee Robert L (Mary E) installer TelCo h 19 Brimbal Hill dr
DuBois Antoinette M wid Payment h 15 Agate
—Edward P groundman M-EECo r 15 Agate
—Eugene M (Dorothy L) (Post Office Diner) 188 Rantoul h 45 Odell av
—John B (Helen J) eng Boston h 38 Western av
—Richard E (Nancy A) rem to NY

BOYD ROBERTS WALTER S. FLINT Insurance Agency, Inc.
Real Estate-Rentals BOYD ROBERTS, Pres.-Treas.
170 CABOT ST. Tel. WA 2-0786 Res. 45 NEPTUNE ST. Tel. WA 2-2511

Dubois Henri (Agnes M) painter city h 8 Hardy
—Julia A wid Arthur r 15 Mechanic
—Laura E wid Telesphore J h 8 Hardy
—Lucille A clk USMC r 8 Hardy

Ducharme Alexis (Marie A) h 11 Odell av
—Jeannette D office sec Burlington r 11 Odell av
—Ronald A student r 11 Odell av
—Theresa M clk Bomac r 11 Odell av
—William (Mildred E) custodian MHInc h 11 Newbury

Ducklow Thomas C (Winifred L) sls tech Boston h 2 Roosevelt av

Duda Stanley T (Helen A) auto mech Salem h 43 Sohier rd

Dudley Albert M grillman Boston r 9 Park
—Christine Mrs h 26 Stone
—Edward E (Ella) body and fenderman Davenport h rear 56 Cabot
—Hazel J Mrs cook 386 Cabot h 20 Ropes
—Robert E (Edith) presser Peabody h 10 Bow

Dudtro Richard tchr Endicott Junior College h 16 Brackenbury la

Duember Alfred F (Elah T) v pres Melrose h 3 Dondi rd

Duerden Eugene F r 31½ Cabot
—Frederick J (Mary E) h 31½ Cabot

Duest Joseph F (Myrtle E) mach USMC h 4 Moulton ct
—Joseph S (Lillian C) h 148 Elliott
—Ralph N (Janice M) expediter USMC h 2 Moulton ct

Dufault Roger J mech Salem r 777 Cabot

Duff David D (Betty L) dept agt Boston h 23 Cross
—John F (Estamarie) rem to Boston

Duffy Donald J (Anna E) PBXwkr Lynn h 13 Exeter rd
—James J (Phyllis A) heat treater USMC h 9 Union
—James J (Sandra A) sls eng Boston h 114 Essex

Duggan Robert H (Pearl M) mach GECo h 6 Fossa ter

CAMPBELL FUNERAL SERVICE
65 CABOT STREET
Telephone Beverly WA 2-1113
CHARLES E. CAMPBELL FRANK T. CAMPBELL

BEVERLY EVENING TIMES
Serving the Merchants of Beverly and the North Shore Since 1893

Duhamel James F in U S Air Force r 20 Nursery
—James F (Elizabeth A) engraver Boston h 20 Nursery
—Mary E student r 20 Nursery
Duhey William (Priscilla J) tchr Boston h 19 Sunnyvale
Duke Walter E (Constance M) mach opr Everett h 464 Cabot
Dukeshire Richard W in U S Navy r 14 Summit av
—Velta wid Roscoe h 7½ Riverview
Dumas Arthur N died July 26 1961 age 65
—Francis E (Constance A) leatherwkr Peabody h 42 Grant
—Jennie M wid Hilarion rem to Salem
—Raymond J (Marcella M) elec contr 80 Brimbal av h do
—Robert G (Esther R) (Bridge Street I G A) 127 Bridge h 50 Glidden
Dumez Louis A (Marion L) mason Bomac h 16 Kittredge
—Marion L Mrs matron 415 Rantoul 131 McKay and 137 Bridge r 16 Kittredge
Dumont Talbot T (Lillian L) h 25 Budleigh av
Dumphy Bradford J died Nov 28 1961 age 62
—Carol M typist 3 Essex r 23 King ter
—Dorothy M wid Bradford J h 23 King ter
Dunbar Donald Q (Rita M) carp Ipswich h 45 Putnam
—Frank T emp USMC h 34 Broadway
Duncan Alfred (Jean R) h 172 Bridge
—Eleanor J Mrs clk 382 Cabot r 12½ Charnock
—John F (Eleanor J) slsman Boston h 12½ Charnock
—Kenneth J (Mary P) bartender Marblehead h 5 Colgate rd
—Mary L Mrs h 35 Wallis
—Peter J student r 12½ Charnock
Duncanson Robert B (Joyce M) lab tech USMC h 22 Mason
Dunham Charles M (Bette J) rem to New Jersey
—Gladys A wid John F h 36 South ter
—John W (Shirley M) designer Salem h 29 South ter
—Russell C (Elizabeth A) express shipper Boston h 23 Longview dr
—William H (Irene) h rear 36 South ter

MORGAN & DOUGLAS
—REALTORS—
BEVERLY SAVINGS BANK Bldg. Tel. WA 2-0885

MLS
SPOFFORD & BAKER
REAL ESTATE
162 Main Street HO 8-4488 Wenham

Dunklee C Paul (Minnie G) foreman 20 Oak BF h 23 Pickett
—Minnie G Mrs library asst 32 Essex r 23 Pickett
—Paul G student r 23 Pickett
Dunlap Elizabeth Mrs ward aide Beverly Hosp h (8) 109 Elliott
—George (Ursula) asst chef Beverly Hosp h 45 Roundy
Dunleavy Joseph C (Jennie J) trk driver Peabody h 43 Hillcrest av
Dunlop Donald H eng 221 Rantoul r 19 Thorndike
—Francis L (Anita G) custodian 20 Eisenhower av h 48 Winthrop av
—Lawrence H (Edith M) policeman BPD h 38 Matthies
—Philip mach USMC h (13) 41 Elliott
Dunn Bridget wid Thomas r 30 Hale
—Catherine C Mrs h 24 Bartlett
—Fenwick H Jr (Constance D) draftsman GECo h 53 Conant
—Francis J (Elizabeth F) restwkr Malden h 15 Cornell rd
—Frederick A (Ruth E) rem to Danvers
—J Thomas painter emp 5 Everett BF r do
—James W (Mary A) h 5 Everett BF
—James W Jr (Madelyn R) asst loan mgr Salem h 746 Hale BF
—Martin R (Joan E) supt (1) 3 Broadway h 16 Elnew av
—Norma L Mrs sls mgr r 39½ Central
—Orrin C (Rita Jean) contract administrator Bomac h 4 Old Farm rd
—Richard J (Barbara J) firefighter BFD h 12 Hart BF
—Rita J Mrs society editor Beverly Evening Times r Old Farm rd
—Signe K wid Andrew r 5 Elnew av
—Thomas B registered embalmer 9 Dane h at Danvers
—Thomas E (Caroline G) acct Peabody h 31 Millbrook rd ext
—William R h 54 Lothrop
Dunphy William T (Flossie L) printer Salem h 40 Sohier rd

TED C. SIHPOL
REAL ESTATE AND INSURANCE
YOUR FRIENDLY BROKER
221 CABOT ST. TEL. WA 2-1206 BEVERLY

Dupee Constance R student r 52 Hart BF
—N Louise Mrs clk 54 Dodge r 7 Longwood av
—Roger S (Dorothy D) h 12 Devon av
—Roger S Jr (N Louise) mach CBS r 7 Longwood av
Dupee William A (Constance T) lwyr Boston h 52 Hart BF
Duplessis Eugene E (Lina B) h (3) 45 Balch
—Rene E h 18 Corning
—Wilfred D (Clara) setupman USMC h 20 Oceanside dr
Dupont Arthur H (Lila F) lithographic artist Chelsea h 26 Dartmouth
—Arthur W student r 26 Dartmouth (part time)
—Wayne H student r 26 Dartmouth
Duprey Gerald J (Deanna J) mach Quality Engineering h 32 Bow
—Maurice H J (Regina) painter h rear 15 Lovett
Dupuis Jacques (Theresa M) radar mech U S Nat Guard h 9 Lakeview av
Dura Clean (Silvio W Doucette) rug-upholstery cleaners 15 Ashton
Duran John A (Catherine V) mach designer USMC h 10 Nelson av
Durand Lucille L student r 49 Odell av
Durette Clarence M (Hattie F) h 82 Elliott
Durgin Alfred L (Eleanor M) dry cleaner Peabody h 269 Elliott
—Carl B (Mary L) h 37 Mill
—Carlene clk Danvers r 8 Courtney dr
—Charlene plasticwkr Salem r 18 Hale Park av
—Daniel A (Carol) agt USMC h 30 Courtney dr
—Donald L (Olive J) mach USMC h 12 Madison av
—Eleanor M Mrs steno 271 Cabot r 269 Elliott
—Elizabeth F wid Carl J married Edward Stanton
—Herman L (Hazel C) h 55 Western av
—John r 9 Park
—Leon E (Irma D) elec Boston h 23½ Bow
—Ronald E in U S Air Force r 13 Knowlton
—Sumner E (Doris L) mach Salem h 54 Shortell av
—William F (Ruth H) custom upholsterer Everett h 41 Sunset dr
Durkee Arthur M h 101 Lovett
—Bertha L h 33 Kelleher rd
—James F student r 376 Elliott
—James I (Gertrude J) garage 226 Rantoul h 376 Elliott
—Joan L office sec 269A Cabot r 376 Elliott

—Mabel E Mrs hairdresser Marblehead h 45 Matthies
—Nelson in U S Air Force r 45 Matthies
—Ralph I (Gloria M) h 13 Lindsay av
Durkin Katherine emp 28 Boyles r do
Durland Earle E (Katherine A) foreman USMC h 28 Carver
Durling George V (Mae) h 7 Taft av
—Joseph A (Helen M) h 6 Bartlett
Durrell Fred H (Marion L) h 5 Linden av
—John A (Ann E) acct MHInc h 22 Atlantic av
Dussault Adelbert W r 13 Russell
Dutelle Florence Mrs h 21 Whitney av
Dutton Elizabeth H wid Ralph E r 22 Somerset av
—Irene B wid Frank B h 22 Somerset av
Duwart Carroll E (Pauline M) fish cutter Gloucester h 6 Ropes
—Roger F (Mildred H) h 49 Butman
DuWors John M (Florence G) woolens dlr Boston h 6 Brimbal av
Dwyer Kathleen E prin clk Boston r 641 Hale BF
—Mary A wid William P clk (21) 191 Cabot r 641 Hale BF
—William H (Mary C) policeman BPD h 20 Ashton
—William H Jr student r 20 Ashton
Dybczak Leokadia Mrs tchr 545 Cabot h at Salem
Dyer Donald P (Jeanne G) marine constr Essex h 184 Hale
—Elizabeth J emp 56 Grover r do
—George J (Maxine T) ins agt Danvers h 35 Bow
—Isabel G wid Francis h (2) 66 Herrick
—Michael J h 7 Highland av
Dyke James (Doris H) (Federal Tank & Equipment Co) 78 Water h at Danvers
Dziengowski Alexander S (Stacia L) tailor Boston h 41 Northern av

EAGAN JAMES F (R Charlotte) shoe cutter Danvers h 5 Lowell
—R Charlotte Mrs tchr 30 Conant r 5 Lowell
—Richard H (Geraldine A) supv Peabody h 11 Woodbury dr
Eagles Beatrice r 5 Knowlton
—Marjorie E h 5 Knowlton
Eames Stanley B (Shirlee M) reporter Boston h 107 Dodge
Earabino Charles A (Paula) rem to Manchester
—Charles A (Paula A) trk driver Salem h 8 Bartlett
—Mary Mrs cafeteriawkr BHS h 24 Mason
—Richard G emp USMC r 24 Mason
Earle Virginia Mrs h 32 MacArthur rd
—William G (Jean B) atdt Danvers h 36 Courtney dr

BEVERLY EVENING TIMES
Serving the Merchants of Beverly and the North Shore Since 1893

Earley Emma C Mrs nurse 8 Lanthorn la r do
—Richard G (Dorothy W) mach opr 140 Elliott h 5 Union
—Wayne radio and TV repairs Salem r 8 Lanthorn la
—Willard A (Emma C) radio and TV Salem h 8 Lanthorn la
Easter Clarence E (Jean E) in USCG r 562 Essex
Eastman Florence T h 27 Sherman
—Leon C h 7 Hillside av
—Wellesley C mgr 253 Rantoul h at Gloucester
Eastwood Arthur F (Helena) h 50 Elliott
—Arthur F (Marion G) emp city h 47 Elliott
—John H died May 9 1961 age 74
—John L (Eva B) capt BFD h 5 Home
—Norman W (Hilda M) firefighter BFD h 16 Laurel
Eaton Albert S (Carla W) project eng Beverly h 5 Beach BF
—Carol L married Lawrence Harding rem to Somerville
—Elmer C Jr (Constance S) mgr municipal bond dept Boston h 17 Conner rd
—Gordon (Julie) firefighter BFD h 12½ Dodge
—Laurence E (Marion N) buyer Salem h 24 Sherman
—Norman O chemical eng Perth Amboy N J r 24 Sherman
—Paul S (Eva W) h 71½ Essex
—Paul S Jr (Edith A) meat cutter Danvers h 14 County Way
Eberly Ruth F wid Paul F emp 3 Essex r 15 Larcom av
Ebert Virginia G Mrs h 14 Rantoul
Ebinger Hall 305 Hale
Ebsen Anna h 118 Bridge
—Arthur C (Carolyn L) investments (21-22) 222 Cabot h 28 Odell av
Eckmann Archie M (Madeline D) coremkr USMC h 26 Lyman
—Clifford L (Jacqueline N) auto bodywkr 25 School h 7 Longfellow
—Madeline D Mrs slswoman 182 Cabot r 26 Lyman
Economy Oil Service (George H & William L Beauleau) fuel oil 5 Eastern av
Ed's Camera Shop (Edward Letterman) 282 Cabot
Eddie's Barber Shop (Romolo A Ruscio and Armand Scanzani) 321 Cabot
—Barber Shop (Edmund Theriault) 46 Beckford

Eddington Ann Mrs assembler Danvers h 25 Bow
Eddy Malcolm L (Emily M) eng Waltham h 115 Dodge
—Richard J (Jean U) rem to Hamilton
Edelstein Louis S (Arlene M) rigger Peabody h 23 Bertram
—Max J (Rose A) h 192 Rantoul
Edelstein Ralph J (Eileen B) lwyr Danvers h 20 Conner rd
Edgar David Y (Jean) clk Boston h 12 Jewett rd
Edgerly Edith M wid Charles E h 87 Cabot
Edgett Barbara E tchr 502 Cabot h at Malden
—Carrie C r 8 Corning
—Grace L clk Boston r 8 Corning
—Ruth F h 8 Corning
Edmonds Cecil N (Verna J) painter Danvers h 63 Bridge
—Richard R (Irene C) eng IBM opr h 8 Walden
—Walter S (Jane P) h 64 Kernwood av
Edwards Ada M wid Benjamin I died Nov 15 1961 age 84
—Alwood H (Norma R) draftsman USMC h 15 Parramatta rd
—Anna M h 552 Essex
—Arthur E (Gertrude S) h 25 Arlington av
—Arthur W (Mildred E) acct 63 Lovett h do
—Arthur W Jr (Barbara K) tchr Manchester h 6 Yale blvd
—Benjamin F (Anne M) (Fassett's Market) 579 Essex h do
—Cora F r 552 Essex
—Dora L h 569 Essex
—Ellis E (Marta A) maintman Hamilton h 536 Essex
—Elsie O Mrs manicurist 296 Cabot r 6 Myrtle
*—George F (Margaret C) contr Salem h 38 Central
—John r 11 Railroad av
—Perley A (Elsie O) mach USMC h 6 Myrtle
—Robert A h 13 Foster
—Roger J pres Beverly School for the Deaf 6 Echo av h at Topsfield
—Sidney B (Hattie M) h 540 Essex
Egan Esther D wid Edward H cafeteriawkr BHS h 42 Bridge
—John F (Barbara E) investigator USMC h 11 Mason
—John F (Jean F) tool designer USMC h 14 Tyler rd
—John F (Pauline) trk driver USMC h 16 Shortell av
—Pauline Mrs leatherwkr Peabody r 16 Shortell av
—Philip F (Mary T) rem to Madison N J
—Thomas (Ellen) h 7 Willow
Eggleston Marilla J Mrs tel opr GECo r 42 Longmeadow rd
Eigner Gisela housekpr r Preston pl BF

Eisenhower William I (Helen M) leatherwkr Peabody h 18 Simon
Ekengren Ernest A (Laura E) insp GECo h 43 Sunset dr
Eklund Carl E h 41 Eastern av
—Carl M test eng Salem r 41 Eastern av
—John D clk Boston r 41 Eastern av
Eland Raymond P (Ethel L) paper cutter Boston h 23 Lyman
Elderkin Edgar B (Shirley W) (Ace Motors) 496 Rantoul h at Hamilton
Eldridge Adelbert A (Charolette E) h 13 Ober
—Austin F (Mildred L) h 7 Linden av
—Charles W (Nancy B) prod mgr 140 Elliott h 11 Porter ter
—Francis W (Patricia E) trk driver Salem h 59 Hale
—Harriet C wid Howard H tchr 45 Rantoul h 7 Roy av
—Henry E (Josephine C) h 3 Winchester ter
—John R (Grace E) punch press opr USMC h 8 Ashton
—LeeAnne bkkpr Beverly Nat Bank r 25 Liberty
—Leroy N (Mabel E) trk driver Salem h 25 Liberty
—Mabel E Mrs nurse Salem r 25 Liberty
—Marjorie A student nurse Beverly Hosp Herrick r do
—Ralph C (Barbara F) trk driver Salem h 18 Bisson
—Robert E (Mildred J) acct Boston h 18 Belmont
Electrical Coatings Inc Francis Brown pres Mrs Hope M Brown treas James Farley clk elec equipment (3d and 4th fl) 59 Park
Elfstrom David A r 5 Pierson
—Helen S Mrs office sec 140 Eliott r 5 Pierson
—O Arthur (Helen S) moulder USMC h 5 Pierson
Eliason Beda H h (6) 42 Beckford
Elizabeth's Beauty Shop (Mary A Callely) (10) 234 Cabot
Elliott Bruce W pressman Beverly Times r 57 Lovett
—Charles E (Barbara D) supv 82 River h 139 Standley
—Charles F (Betsey W) h 176 Hale
—Esther R wid Earle A clk Salem h 238 Dodge
—Harry L clk USMC r 34 Windsor rd
—Richard M (Eileen B) research eng USMC h 6 Bass River rd
—Shoe Repairing (Joseph Lombardi) 95 Elliott
—Stephen H (Helen E) h 464 Essex
—Susan student r 176 Hale
Ellis Donald C (Nina C) investmentman Boston h 2 Radcliff rd
—Edith F Mrs chief clk Beverly Co-operative Bank r 52A Lothrop
—Helen P wid Alexander slswoman M-EECo h 12 Franklin pl
—John R (Jeanne M) ins Boston h 20 Radcliff rd

BOYD ROBERTS WALTER S. FLINT Insurance Agency, Inc.
Real Estate-Rentals BOYD ROBERTS, Pres.-Treas.
170 CABOT ST. Tel. WA 2-0786 Res. 45 NEPTUNE ST. Tel. WA 2-2511

—Laura P wid Olin C h 9 Lovett
—Raymond B (Edith F) ticket agt Salem h 52A Lothrop
Ellsworth Charles B (Sadie M) trk driver Salem h 42 Railroad av
—Vernon F (Barbara A) printing contr Hillcrest rd BF h do
Elm Farm Foods Co Edmund Burke mgr 206 Cabot
Elory Frank E (Bertha L) mech 4 Colon h 31 Bridge
Elso Eleanor Mrs prin clk (22) 191 Cabot h at Manchester
Elwell Elizabeth S wid William E r 39 Brimbal av
—Seth W (Louisa B) h 177 Bridge
Elwood Helen wid Harry J clk 1 Monument sq h 2 do
Emberely Edward R (Barbara C) coml artist Boston h 18 Sunnyvale
Emeney Douglas J (Dorothy R) h 72 Essex
—Victor L (Eleanor F) constrwkr Peabody h 460 Essex
Emerald Beauty Salon The (Mrs Sylvia T Williams) 278A Cabot
Emerson Esther M wid Charles F h 35 Abbott
—Guy L (Helen G) h 34 Broadway
—Hazel A r 8 Beckford
—John O (Albina M) plumber Swampscott h 8 Beckford
—Stanley P (Mary E) clk GECo h 20 MacArthur rd
—Stanton (Ruth H) emp city h 26 Eastern av
—Theodore S (Marguerite G) stockman GECo h 4 Sunnycrest av
Emery Ada C r 31 Mason
Emery Arthur L (Barbara T) lwyr 9½ Wallis h 91 Baker av
—Donald S (Joan L) insp Waltham h 10 Marsh av
—Raoul C slsman 211 Rantoul h at Danvers
Emmet Daphne socialwkr Boston r 186 Hart BF
Emmith Albert F (Florence E) coremkr USMC h 8 Clifton av
—William H r 8 Clifton av
Emmons Kathryn C wid Irving O h 10 Kelleher rd
Emo Christopher (Carrie R) opr S-BWSB h 7 Connolly pl BF

CAMPBELL FUNERAL SERVICE
65 CABOT STREET
Telephone Beverly WA 2-1113
CHARLES E. CAMPBELL FRANK T. CAMPBELL

BEVERLY EVENING TIMES
Serving the Merchants of Beverly and the North Shore Since 1893

Emond Concord B wid Alfred h 339 Cabot
Endicott Albert V (Phyllis M) research designer USMC h 10 Miller rd
—Arthur V personnel clk USMC h 1 Edgewood rd
ENDICOTT JUNIOR COLLEGE Dr George I Bierkoe pres Dr Eleanor Tupper dean The career junior college for young women 376 Hale tel WA 7-0585—See p 45
Alhambra Hall 370 Hale
Beacon Hall 361 Hale
Bierkoe Hall 295 Hale
Bullock Hall 287 Hale
College Hall 376 Hale
Ebinger Hall 376 Hale
Porter Hall 408 Hale
Reynolds Hall 400 Hale
Rogers Hall 372 Hale
Stoneridge Hall 304 Hale
Sunnyside Hall 376 Hale
Tower Hall 390 Hale
Trexler Hall 376 Hale
Tupper Hall 289 Hale
Williston Hall 410 Hale
Woodside Hall 410 Hale
Engdahl Walter H (Gertrude C) supv 140 Elliott h 227 Essex
Englehardt Robert L (Anne P) mach emp 140 Elliott h 7 Roundy
—Thomas J (Mary M) h 11 Ashton
—Walter E (Helen L) shipper Salem h 117 Corning
—William (Maria C) research tech USMC h 26 Winthrop av
Englehart Peter P in U S Navy r 22 Atlantic av
Englert Henry L (Luise F) custodian Beverly Hosp r 14 Odell av
English William D (May G) lwyr Boston h 97 West BF
—William D Jr student r 97 West BF
Enman Catherine G wid Chester J h 553 Cabot
Eno Jeannette J office sec 140 Elliott r 28 Longview dr
—Parmelia B wid Edmund h 28 Longview dr

For any form of Insurance call
FORNESS & MORGAN, INC.
BEVERLY SAVINGS BANK Bldg. Tel. WA 2-0885

FUEL OIL
COAL . . . COKE
OIL HEATING EQUIPMENT
Tel. WA 2-7111 OR PI 4-5500
PICKERING
SINCE 1838

Enos Charlotte K wid Francis E h 74½ Dodge
—Francis D Jr (Joan M) quality control eng USMC h 37 Chipman rd
Entwistle John (Mary M) rem to Hamilton
—Robert B rem to Hamilton
Enwright John J (Gladys L) plasterer Andover h 15 Radcliff rd
Epstein Anne Mrs r 19 Beckford
—Ray wid Louis h 6 Wentzell av
Eramo Accordion School (Paul P Eramo Jr) 102 Elliott
—Antonio C r 245 Cabot
—Dominic (Rose) constrwkr 374 Elliott h 158 Park
—Paul P (Lucy) mach GECo h 86 Elliott
—Paul P Jr (Joyce P) (Eramo Accordion School) 102 Elliott h 5 Longview dr
Erbacher Edward M (Josephine H) eng GECo h 18 Wedgemere rd
Ercha Stephen M (Audrey L) civil eng Danvers h 42 Matthies
Erdis Robert M (Helen L) h 9 Gregg
Erickson F C Co (James N McPhee) sole leather 221 Rantoul
—Margaret wid Eric J packer 103 Rantoul r 5 Magnolia
—S Adolph (Hilda C) h 24 Lyman
Ericson Arthur E (Dorothy F) foreman Boston h 7 Folger av
Eriksen Cynthia Mrs slswoman Peabody r 3 Lexington dr
—Earl R (Edna M) mgr Boston h 8 Lexington dr
—Edna E wid Frank r 8 Lexington dr
—Edna M Mrs teller Beverly Co-operative Bank r 8 Lexington dr
—Frank E Jr (Cynthia) clk Boston h 3 Lexington dr
—Herbert H (Elizabeth E) trk driver Revere h 24 Chapman
Ernie's Barber Shop (Ernie G Felix) 394 Cabot
Ernst Emerson E (Jennie M) janitor 182 Cabot h (1) 66 Herrick
—Richard G (Wanda J) carp h 25 Bennett
Erola Ernest E (Rita P) elec motors Salem h 20 Sylvester av
Erskine John R (Diane P) physicist Boston h 14 Sunnyvale
Erving Bertha J wid Paul E h 267 Elliott
—Paul R pumping sta opr S-BWSB r 267 Elliott

DEL-WEST, Inc. *Heating—Air Conditioning*
Joseph A. DeLorenzo, Pres. Treas. **Custom Sheet Metal Work**
RESIDENTIAL — INDUSTRIAL — COMMERCIAL
13 ELLIOTT ST. Tel. WA 2-4119 BEVERLY, MASS.

Erwin George R (Barbara L) radio sta mgr Salem h 25 Radcliffe rd
*—James Q (Garnette M) mfr Dallas Tex h 90 Hale
Eskijian Neshon (Selena M) tea blender Woburn h 49 Amherst rd
Esposito Joseph (Florence A) slsman Boston h 3 MacArthur rd
Esquire Slipper & Footwear Mfg Co Inc George Ansin pres Eli A Winick treas 3d fl 97 Rantoul
Essen Sven H h 30 Lyman
Essex County Health Association Inc Mrs Barbara G Flagg executive director (7) 222 Cabot
—County Typewriter Co (Mrs Gladys E Rioux) 8 Elliott
—Food Products Co Inc Philip L Morency pres-treas food processing 93 Park
—Joseph E (Edith) convalescent homes Dorchester h 118 Conant
—Lighting Service (George E Osgood) lighting equipment 21 Crestline cir
—South Registry for Nurses (June Pickering) 70 Lovett
—Survey Service (Robert B Bowman and Frank C Hancock) civil engs (3-4-5) 275 Cabot
Essler Fred A (Susan H) sewing mach mech Boston h 3 Ashland
—Gordon J (Ruth E) mech eng Lexington h 7 Eisenhower av
—Thomas D (Jean A) pharmacist emp 207 Cabot h 6 Stewart av
ESSO PRODUCTS—Fuel Oil—Gasoline—Oil Burners—Bursaw Oil Corp—Sales & Service Colonial rd Salem tel PI 4-4200—See Back Cover and top lines
Estes Gordon W (Edith P) pres-treas Bill's Oil Service Inc 91 Park h 112 Valley BF
—Willard H (Marcella R) (Bill's Service Station) 91 Park h at Hamiton
Estey Arlon B (Elaine M) printer Boston h 27 Baker av
—Frank C (Mina F) mgr men's dept 35 Enon h 127 Broadway
—Reginald W (Irene A) contr 2 Rowell av h do
Esty Arlon B printer Boston r 366 Cabot
—Arthur B (Sylvia H) eng Boston h 25 Parramatta rd
Eubanks James B student h 27 Chipman rd

BURSAW OIL CORPORATION
FUEL OIL and OIL HEATING EQUIPMENT
COLONIAL ROAD, SALEM PI 4-4200

European Motors of Beverly Inc James P Cailfield pres 2 Highland av
Eusko John J (Olive M) checker Peabody h 9 Charles
—Olive M Mrs tel opr Lynn r 9 Charles
Eustis Marjorie K tchr 66 Haskell BF h at Lynnfield
Evans Benjamin field crewwkr 131 Conant h at Middleton
—Brenda J student nurse Beverly Hosp Herrick r do
—Delia Mrs r 3 Lenox
—Dewey A barber (2) 153 Cabot h at Salem
—Donald rem to Shirley
—Doris E Mrs housekpr r 22 Blaine av
—Frank S tchr Beverly Farms School h 746 Hale BF
—Gertrude E Mrs cook Salem h 17 Taft av
—Gertrude E wid Douglas h 1 Park View av
—Hazel A Mrs rem to NY
—Jane I IBM opr Boston r 10 Orchard
EVANS RALPH F (Miriam W) farm mgr Cherry Hill Farm 131 Conant tel WA 2-0026 h do—See p 58
—Robert A (Evelyn C) clk Wakefield h 48 Sunset dr
Evans William P (Mary A) lwyr Salem h 45 West BF
Everett Frank B (Ruth C) firefighter BFD h 91 Standley
—Herbert C (Helen F) h 6 James
Evitts Bertha J wid Charles C h 43 Ellsworth av
—Ernest L (Ella M) capt BFD h 43 Ellsworth av
—Evelyn L office sec Peabody r 42 Dartmouth
—Frank O r 31 Pleasant
—Oswald L (Alice M) h 14 Walnut av
—Richard C (Carolyn J) checker Peabody h 65 Story av
—Robert O student r 43 Ellsworth av
Ewaschuk Michael (Katherine) leatherwkr Peabody h 3½ Summer
Exner George V (Elizabeth A) research consultant Boston h 15 Pine rd
Eyberse Martin r 918 Hale BF

LEE HERSEY OIL CO.
Headquarters For WALTHAM Heating & Cooling
114 ELLIOTT ST. BEVERLY, MASS.
TEL. WA 2-1464 - NIGHT TEL. WA 2-6705

BEVERLY EVENING TIMES
Serving the Merchants of Beverly and the North Shore Since 1893

F & L CONSTRUCTION (Louis C Ferriero Raymond W Lohnes) complete alterations and repairs 6 Oakhurst rd tels WA 2-5729 WA 2-5269 —See p 45

Fabri Oresto (Margaret F) machwkr USMC h 6 Cleveland rd

—Robert emp 442 Rantoul r 16 Greene

—Rose wid Albert died Sept 14 1961 age 39

—Settimio M (Alba G) (Sid's Donuts) 442 Rantoul h 16 Greene

Fabrizio Antonio (Mary P) treer 103 Rantoul h 10 Chase

Fagan Anne L emp USMC h 11 Summer

—Clarence E Jr (Lura B) rem to Tennessee

Fahlbusch Frederick C (Pearl T) slsman Boston h 61 Lovett

—Frederick L (Ethel C) mgr Boston h 24 Chapman

—Pearl T Mrs office sec Lowell r 61 Lovett

Fahey Deirdre M tchr Melrose r rear 21 Hart BF

—John J dir internal revenue Boston h rear 21 Hart BF

FAIRBANK CHARLES N (Mary J) sec-treas Metal Hydrides Inc 8 Congress tel WA 2-1875 h 56 Corning—See p 54

—Charles W Jr slsman Florida r 56 Corning

—Joan M student r 56 Corning

Fairburn Effie wid Robert J h 12 Ames

Fall Arthur H Jr (Mary A) service head lineman Danvers h 9 Kernwood Heights

—Elbert A (Hazel S) h 36 County Way

—Lillian E h 84 Cabot

Fallis Sidney E (Alberta H) in U S Navy h 8 Boden

Fallon Anne M h 33 Stone

—Clement E rem to Salem

—Mary V r 33 Stone

—Sheila M rem to Salem

—Thomas (Gretta M) painter emp 5 Everett BF h 990 Hale BF

The Quality Press of Beverly, Inc.
COMMERCIAL PRINTING — LETTERPRESS & OFFSET
25 SCHOOL STREET
BEVERLY, MASS. TELS. WA 2-0700 & 922-2400

McQUEENY'S ELECTRICAL CONTRACTORS
Tel. WA 2-0674 ELLIS SQUARE, BEVERLY, MASS.

Falloni Albert R h 12 Porter
—Joseph C (Margaret J) trk driver 9 Agate h 9 Porter
—Mary A wid Crescenzo r 12 Porter
—Paul A (Madeline L) (Central Express) 9 Agate h do
—Paula A tchr 20 Eisenhower av r 9 Agate
Fancy Eunice M Mrs insp SEPInc r 16 Bennett
—George J (Margaret E) h 28 Charnock
—John G (Eunice M) ins agt 303 Cabot h 16 Bennett
—William H (Eleanor) tech Bomac h 28 Charnock
FanKnowe Ronald (Jean) mech insp Concord h 19 Whitney av
Fanning Animal Hospital (James J Fanning) veterinarians 642A Hale PC
—James J mech 465 Rantoul r 30 High BF
—James J (Katherine L) (Fanning Animal Hospital) 642A Hale PC h do
—John W (Ann G) bdg contr 30 High BF h do
—John W Jr (Josephine A) tech 361 Rantoul h 30 High BF
—Judith E Mrs clk 303 Cabot r 738 Hale BF
—Mary r 30 Ocean
—Mary Ann r 30 High BF
—Patrick J (Blanche P) steward Salem h 8 Morgan rd
—Richard P (Judith E) grinder Lynn h 738 Hale BF
—William P in U S Navy r 30 High BF
—William R (Phyllis M) eng Boston h 10 Orchard
Farina Dante (Virginia) asst supv Salem h 142 Hale
Farinelli Anthony W (Anna A) laborer Peabody h 16 Ashton
—Tarquinio A (Mary E) (Cabot Shoe Repair) 296A Cabot h at Salem
Farley Ann L tchr BHS Sohier rd h at Peabody
—Arthur W (Rita H) asst to supt 223 Cabot h 1 Columbia rd
—Elsie E proofreader 108 Cabot r 14 Hale Park av
—Fred C (Gladys L) slsman 132 Cabot h 14 Hale Park av

Greenlaw Electric Co. 7½ and 9 WALLIS ST. Telephone WA 2-0336
HOUSE AND FACTORY
LIGHTING, POWER and HEATING INSTALLATION
● Over 50 Years of Experience Guarantee You the Best of Service ●

TIMKEN
Silent Automatic
BOOMA-BREED, INC.
OVER 25 YEARS
OF DEPENDABLE SERVICE
TIMKEN Rotary Burners
FUEL OILS
Safe Comfortable
OIL HEAT
LY 2-1580, PI 4-4211 or Enterprise 5728 No Charge

Farley
—Howard J (Lillian N) insp GECo h 9 Lenox
—James clk of corp Elecrical Coatings Inc (3d and 4th fl) 59 Park h at Peabody
—Richard E (Carolyn) cable splicer TelCo h 11 Puritan rd
—Wilbur H (Lois M) design eng USMC h 58 Standley

Farmer Barbara L Mrs X-ray tech Beverly Hosp r 13 Clifton av
—Marie M Mrs h 6 Milton
—Maurice E (Helen E) foreman Lynn h 790 Cabot
—Maurice E Jr student r 790 Cabot

Farms Apothecary The (Franklin H Moore) 1 West BF

Farnham Bernard A (Muriel E) shipper USMC h 27 Country dr
—Donald B tchr Reading r 27 Country dr

Farrall Robert A (Nancy M) eng GECo h 33 Amherst rd

Farrell Dorothy M wid Thomas E asst bkkpr 545 Cabot r 33 Longview dr
—Eva E wid Francis L rem to Danvers
—John N (Ann M) acct Boston h 88 McKay

Farrington Paul E (Ruth D) rem to New Jersey

Fassett's Market (Benjamin F Edwards) 579 Essex

Fassiano Guy M Jr (Kathryn) eng Arlington h 22 Parramatta rd

Fatello Bruno J (Marguerite E) molder USMC and recording sec United Electrical Radio & Mach Workers of America 401 Rantoul h 27 Guild rd
—Gustone A (Eva M) receiving clk USMC h 9 Guild rd

Fath Henry G (Kathleen A) rem to Peabody

Faulkner Andrew h 9 Summer
—Barry mgr New Marlboro r 20 E Corning
—Ervan G (Jane H) locksmith USMC h 76 Livingstone av
—Helen L student r 76 Livingstone av
—Jay A in U S Navy r 20 E Corning
—Louise B wid Herbert G h 27 Kernwood av
—Maude B Mrs h 22 Franklin pl
—Ralph F (Viola M) constrwkr h 24½ Cabot
—Roland F (Charlotte D) mgr Wakefield h 44 Sunset dr

BOYD ROBERTS WALTER S. FLINT Insurance Agency, Inc.
Real Estate-Rentals BOYD ROBERTS, Pres.-Treas.
170 CABOT ST. Tel. WA 2-0786 Res. 45 NEPTUNE ST. Tel. WA 2-2511

Faust Frederick C (Joan E) foreman Salem r 4 Forest
—Harry W (Barbara G) chauf and caretaker 56 Grover h 55 Cogswell av
—William C (Muriel L) carp Malden h 15 Blaine av
Faurer Susan A tchr 3 Essex h at Danvers
Favaloro Gasper A (E Natalie) sls rep Salem h 8 Bertram
Favor Margaret C wid Albert C r 429A Cabot
Favora Anthony J (Mildred E) policeman BPD h 52 Eastern av
Fay Dorothy F married Carroll Robbins
—Haveland A (Mary A) h 39 Glidden
—Stella Mrs housekpr r 253 Cabot
—Thomas A (Marion D) ins broker Boston h 10 Mark rd
—Thomas J (Kathleen E) pres-treas Thomas J Fay Inc 81 Rantoul h 187 Brimbal av
—Thomas J Inc Thomas J Fay pres-treas autos 81-85 Rantoul
Fazioli June tchr 50 Putnam h at Rockport
Febonio Donald L (Sally A) mach helper USMC h 19 Windsor rd
Fecteau George O (Annette M) mach USMC h 80 Essex
—Robert A (Irene F) radio tech Lynn h 33 Lyman
Feder Gertrude P Mrs socialwkr Beverly Hosp r 165 Dodge
Feder Herman W (Gertrude P) lwyr 265 Cabot r 165 Dodge
Federal Bdg 22 Federal
—Tank & Equipment Co (George W White and James Dyke) 78 Water
Feeley Robert W (Ann Marie) slsman Lynn h 59 Ober
Feenan James J (Maureen C) sls rep Bridgeport Conn h 152 Essex
—John S (Barbara A) ins adjuster Andover h 43 Abbott
Feener Herber mech 4 Colon h at Gloucester
Feeney James r 68 Dane
—Patrick F r 68 Dane

CAMPBELL FUNERAL SERVICE
65 CABOT STREET
Telephone Beverly WA 2-1113
CHARLES E. CAMPBELL FRANK T. CAMPBELL

BEVERLY EVENING TIMES
Serving the Merchants of Beverly and the North Shore Since 1893

Fegan Roger W (A Laura) h 55 Odell av
Feldmann Maurice J (Margaret E) mech eng Boston h 32 Bertram
Felix Ernie G (Lucy M) (Ernie's Barber Shop) 394 Cabot h 8 Grant
—Patricia A r 8 Porter ter
Fellows Elizabeth D h 10 Central
—Henry W (Mildred E) switchboard opr M-EECo h 13 Bennett
—Henry W Jr r 13 Bennett
—John F (Mary K) bulldozer opr Stephen Vitale Construction Co h 42 Wallis
—Margaret V wid Clifford C h 433 Cabot
Felt Ernest h 35 Crescent av
Feltch Grace M wid Earl H h 44 Kelleher rd
Felton Cornelius C Jr (Katherine H) pres R C Berry Motor Corp h 407 Hale
Felton W Sidney (Zosia) lwyr Boston h Branch la
Femino Domenica wid Lorenzo h 46 Williams
—Jennie M r 46 Williams
—Joseph (Ruth M) chief eng U S Merchant Marine h 58 Baker av
—Matthew P (Elinore M) guard USMC h 47 Williams
—Stephen A (Helena C) trk driver Salem h 29 Arthur
—Stephen P (Katherine B) plastic molder USMC h 30 Williams
Fenby Robert F Rev (Leona) associate minister Dane Congregational Church h 60 Dane
Fenn Elizabeth C office sec Boston r 19 Abbott
—George K (Jeannette C) physician 24 Abott h 19 do
—Robert K (Pauline C) clk Boston h 35 Broadway
Fennell Agnes T tchr 131 McKay h at Salem
—Paul J tchr 12 Pickett h at Salem
Fenton Roy M (Katherine A) steward Marblehead h 58 Cabot
Ferara Frank E (Frances E) mach Cambridge h 6 Scenna rd

MORGAN & DOUGLAS
—REALTORS—
BEVERLY SAVINGS BANK Bldg. Tel. WA 2-0885

SPOFFORD & BAKER
REAL ESTATE
162 Main Street HO 8-4488 Wenham

Fergnani Walter P (Doris E) executive v pres Reid Bros Co Inc 140 Elliott and pres Post Machinery Co Div of Reid Bros Co Inc do h 22 Puritan rd

Ferguson James (Barbara J) acct 38 Broadway h do

Ferland Napoleon S r 7 Harrison

Ferman Albert (Esther M) leathers Salem h 34 Northern av

Fernald Mark E r 170 Bridge

Ferrante Joseph A (Esther) circuit breaker SEPInc h 35 Beckford

—Sebastian P (Elizabeth R) eng Reading h 10 Sunnyvale

Ferrara James Y (Thelma L) foreman State Hwy Dept h 9 Lovett

—Louise J clk Lynn h 31 Broadway

Ferreira Alfred G (Jennie S) far Topsfield h 8 Shore av

—Roy G (Natalie E) far Topsfield h 6 Marsh av

Ferrier Charles G (Isabelle G) variety store 294 Elliott h 1 Greene

—Laura M bkkpr USMC h 161 Bridge

—Anthony P (Marie F) clk 211 Rantoul h 15 Walnut av

—Frank (Maria A) supv Melrose h 10 Virginia av

FERRIERO LOUIS C (Patricia R) (F & L Construction) 6 Oakhurst rd tel WA 2-5729 h do—See p 45

—Marie A beauty opr 18 Charnock r 15 Walnut av

—Paul H (Gladys) (Dog Caterers) 503 Rantoul h at Essex

—Seraphin O (Bette A) linotype opr Cambridge h 8 Fillmore

Ferris Gordon A (Carol A) emp Bomac h 15 Friend

—Raymond A (Angelina J) parts mgr 381 Rantoul h at Danvers

FIAT MOTOR CARS Beverly Motor Sales Co Inc—authorized dealer—sales—service and parts 131-137 Rantoul tel WA 2-3075—See Ribbon and insert opp Name Alphabetical Directory

ERNEST & ERNEST B. WRIGHT
FUEL OILS - BURNER INSTALLATION and SERVICE
TEL. WA 2-0764 ICE CUBES TEL. WA 2-7730
OUR TRUCKS SERVE YOU DAILY - Office and Res. 24 Odell Ave., Beverly

TED C. SIHPOL
REAL ESTATE AND INSURANCE
YOUR FRIENDLY BROKER
221 CABOT ST. TEL. WA 2-1206 BEVERLY

Field Charles R (Irene M L) mach USMC h 64 Bisson
—Charles R Jr (Marion) student h 61 Herrick
—David G student r 64 Bisson
—Edward J Jr (Marilyn C) rem to Manchester
—Francis J (Jacqueline F) buyer Danvers h 17 Coolidge av
—Grace baser SEPInc r 32 Pierce
—Grace R baser Salem r 32 Pierce av
—James F (Gertrude A) h 12 Bertram
—James W r 451 Essex
—Janice E wid James F Jr h 10 Oakhurst rd
—Kenneth C (Mary A) h 26 Charnock
—Leonard C jewelry Winchester r 12 Bertram
—Margaret W wid Albert E h 21 Whitney av
—Roger E (Judith F) draftsman Danvers h 109 Corning

Fielder Andrew (Irene E) heat treater USMC h 8 Hancock
—Andrew M (Suzanne) rem to N Salem
—Lilla G wid Walter E h 20 Devon av

Fielding Esther G wid Harold h 24 Bow
—Joseph F (Eileen A) tchr Boston h 13 Warren
—Louise L Mrs cook 6 Echo av r 18 do
—Robert A maintman 6 Echo av r do
—Robert A Jr janitor 6 Echo av h 18 do
—Robert A 3d (Mary A) airportwkr Boston h 8 Chestnut

Fields Albert A (Marion F) trainman B&M h 1 Beach BF

Fienberg Robert L reporter 108 Cabot h at Topsfield

Fifield Donald L (Arline B) boy scout executive Salem h 38 McKay

Filiault Charlotte M (The Doghouse) 104 Bridge h at Danvers
—Richard F (Gail E) asst supv Mass Turnpike Authority h 1 Fayette
—Yvonne L deputy collector (10) 191 Cabot h 19 Chestnut

Filion George h 73 Dodge

Filippetta Frank E (Anna T) h 5 Windsor rd
—Lawrence J emp Beverly Cemetery Dept r 4 Windsor rd

Fillmore Basil W (Ruth E) clk Salem h 25½ Atlantic av
—Jacqueline clk TelCo r 25½ Atlantic av

Filocamo Peter (Patricia) rem to Methuen

Filtranti Carmelo P (Margaret V) pres Truform Concrete Foundations Inc 46 Mill h 20 Oakhurst rd
—David A student r 20 Oakhurst rd
—Dominic (Nilda A) (Dom's Ocean Breeze) 244 Elliot h at Danvers
—Frank (Theresa) constrwkr 374 Elliott h 42 Grant
—Joseph (Helen) asst treas Beverly Construction Co Inc 374 Elliott h at Hamilton
Finance Associates of Beverly Inc Leo R Hansbury treas loans 263 Cabot
Finch Marguerite M wid Annis h 53 Front
Fine Jacob H (Katherine F) chief anesthesiologist Beverly Hosp and physician 150 Dodge h do
Finke Herbert A executive v pres-gen mgr Bomac Laboratories Inc Salem rd S c Rte 128 h at Boston
Finley Pallmina L wid Earl C mach opr SEPInc h 23 Simon
Finn George W student r 54 Bridge
—Geraldine Mrs (Gerri's Beauty Salon) (1) 153 Cabot r 32 Central
—James A (Lorraine B) (James A Finn Insurance Agency) 9 Abbott h 114 Corning
—James A Insurance Agency (James A Finn) 9 Abbot
—Lester J (Angelina M) pres Simpson's Inc 52½ Bridge h 54 do
—Walter H (Geraldine C) slsman Boston h 32 Central
—Sidney J (Mary A) h 27 Lothrop
Finneault Wendall I (Lucille A) electronic eng Woburn h 47 Sunset dr
Finnegan Doris E Mrs r 4 Adeline rd BF
—John A tchr BHS Sohier rd h at Danvers
Finney Charles L (Doris L) mach USMC h 3 Jordan
—Lester W controller Beverly Hosp h 9 Jordan
—Lester W Mrs (Earline) died Jan 20 1962 age 43
—Lester W Jr in U S Marines r 9 Jordan
—Ralph D (Josephine E) tester USMC h 9 Blaine av
Finnigan Philip J (Jean B) dist traffic supt TelCo h 83 Baker av
Finniss Warren J (Rita) (G & W Service Station) 112 Elliott h at Salem
Finocchiaro Sebastian F (Philomena C) maintman USMC h 22 Longview dr
Finochio J Paul r 128 Lothrop
—Joseph A (Irene B) signs Salem h 128 Lothrop
—Marilyn r 128 Lothrop

BEVERLY EVENING TIMES
Serving the Merchants of Beverly and the North Shore Since 1893

Fiore Archia (Marie) h 73 Haskell BF
—Archia Jr (Marion A) firefighter BFD h 156 Hart BF
—Carl J (Angelina F) lieut BFD h 73 Haskell BF
—James J trk driver 354 Cabot r 73 Haskell BF
—Paul P (Mary A) trk driver Stephen Vitale Construction Co Inc h 171 Hart BF
—William F (Elizabeth D) trk driver Stephen Vitale Construction Co Inc h 50 Colon
Fiorini Albert J (Susan A) slsman Boston h 186 McKay
Fireman Joseph h 8 Hopkins av
—Joseph Mrs (Clara) died Jan 12 1962 age 67
—Louis L (Marion S) shoe mfr Lynn h 8 Butterworth rd
—Ronnie Sue student r 8 Butterworth rd
FIRST BAPTIST CHURCH IN BEVERLY THE 211 Cabot tel WA 2-3295 "The Church With The Harbor Light" pastor Rev John M Wilbur Jr associate pastor Rev David Y Hirand 9 Lawnbank rd—See p 44
—Church of Christ Scientist 2 Hale
—Federated Church of Beverly 167 Hale
—Parish Church The (Unitarian) 225 Cabot
—National Stores Inc Henry Blais mgr 416 Cabot
Firth Margaret A librarian USMC h 29 Baker av
Fischer Herbert G (Louisa M) maintman 140 Elliott h 31 Federal
Fisette Arthur E (Yvonne J) h 27 Northern av
—George A (Jean K) mgr Peabody h 71 Lake Shore av
Fish Blanche M wid Harold M supv Beverly public schools h 6 Warren
—Edmund T r 6 Warren
—Francis L (Jean B) office mgr Gloucester h 116 Valley BF
—Herbert S (Marion V) funeral dir Lynn h 6 Giles av
—Jean Q Mrs bkkpr Danvers h Preston pl BF
Fisher Alice G wid William L h 17 Gardner
—Hersha S tchr BHS Sohier rd h at Cambridge
—J Gerald (Peggy A) eng GECo h 7 Dearborn av
—John H tool designer USMC r 18 Longview dr
—John N student r 9 Woodbury
—Judith student r 9 Woodbury
—Nathalie T r 17 Gardner
—Richard W (Edith E) elec contr Manchester h 9 Woodbury

Fishman Eli M v pres-treas Goldway Shoe Co 103 Rantoul h at Brookline
Fiske David T (Barbara F) analyst SEPInc h 31 Broadway
—Helen Mrs r 10 Amherst rd
—Helen R Mrs office sec (9) 173 Cabot r 42 Cross
—Lewis L motor equipment opr Beverly Cemetery Dept r 245 Cabot
—Sterry W (Helen R) mach USMC h 42 Cross
Fitch Margaret E h 45A Beverly
Fitz Catherine E Mrs waitress 13 Enon h 5 Silver ct
—Frances I Royal Side Elementary School r (6) 161 Cabot
—Hardy emp USMC h 7 Woodland av
Fitzgerald Ansil L (Bernice E) insp USMC h 15 Lyman
—Charles F (Alice L) draftsman USMC h 25 Kernwood av
—Charles M (Florence M) cutter Salem h 14 Chestnut
—Elmer maintman Salem r 9 Mill
—Gerald F (Ruth L) mach opr USMC h 17 Balch
—James E (Margaret B) physician Salem h 5 Clark av
—Louise wid John J r 471 Cabot
—Madeline M nurse Beverly Hosp h 24 Washington
—Robert J (Gail A) meat cutter 280C Cabot h 68 do
—William J slsman Danvers r 24 Washington
Fitzgibbons John H (Marie L) acct Salem h 18 Princeton av
—John H (Virginia M) tester GECo h 15 Evergreen dr
—Mary F tel opr Salem h 9 Bartlett
—Virginia M Mrs clk 85 Cabot r 15 Evergreen dr
Fitzpatrick Elizabeth R student r 629 Hale PC
—John F (Rose E) archt Boston h 629 Hale
—Margaret E Mrs dir practical nursing school Beverly Hosp r 29 Glidden
—Mary K wid Thomas h 30 Federal
—Rose E Mrs sub clk PC PO r 629 Hale PC
—Thomas J (Margaret E) mgr Boston h 29 Glidden
Fitzsimmons Carol M student nurse Beverly Hosp Herrick r do
Fix Frances Mrs nurse Beverly Hosp r 9 Beaver
Fladger Charles P (M Evelyn) slsman Boston h 38 Windsor rd
Flagg Barbara G Mrs executive dir Essex County Health Assn Inc (7) 222 Cabot h at Danvers
—Ethelyn F Mrs clk Lynn r 5 Mechanic
—Howard L (Ethelyn F) baggagemaster B&M h 5 Mechanic
—Irene H wid Karl H h 96 Hale

Flaherty Bartley J r 3 Ridgewood ter
—Leonard F (Anna C) slsman NY h 6 Exeter rd
—Ralph J (Gladys A) industrial eng Salem h 59 Amherst rd
Flair Cleaners Howard Parker mgr 583 Cabot
Flanagan Blanche M slswoman 299 Cabot r 10 Lake Shore av
—Edward F died Oct 10 1961 age 79
—Edward F (Jeanne A) tinsmith USMC h 8 Boyden av
—Paul E student r 8 Boyden av
—Thomas D (Regina C) mach USMC h 38 Bow
—Thomas D Jr in U S Marines r 38 Bow
—Winifred J r 23 Amherst rd
Flannery Anna T wid John J h 6 Pickett ct BF
—Teresa E steno SEPInc r 6 Pickett ct BF
—William F (Elizabeth E) mach opr USMC h 36 Fairview av
Flaxer David (The New Elliott Chambers) 436 Rantoul h at Salem
—David J (Pauline N) mgr 434 Rantoul h at Salem
Fleet Crystal G wid William C r 463 Cabot
Fleming Bertha M Mrs h 5 Silver ct
—Dorothy Mrs h 16 Union
—Gertrude M wid Thomas r 29 Bartlett
—James (Lorraine J) emp city h 398 Rantoul
—Mary E wid Maurice M h 26 Front
—Mary E wid Thomas F r 150 Dodge
—Maurice F emp SEPInc r 26 Front
—Thomas C emp city h 29 Bartlett
Flemming Annie M wid Frank W h 48 Kelleher rd
Fletcher Marcia B tchr 545 Cabot h at Salem
Flewelling Charles (Dorothy M) maintman Peabody h 27 Conant
—Nancy J nurse Boston r 27 Conant
—Neil B in U S Army r 27 Conant
Fliegel William (Marion G) r 39 Front
Flinn Richard H (Joan M) acct Boston h 498 Elliott
Flint Albert G (Rosemary) printer Lynn h 8 Carver
—Charlotte C wid Arthur L matron 45 Rantoul h 43 Railroad av
—Ernest G (Ruth J) bank examiner Boston h 51 Neptune
—Ernest G Jr programmer Boston r 51 Neptune
—Etta V wid Walter S h 43 Railroad av
—John G (Eleanor M) broker Boston h 1 Hart BF
—Robert E (Vera A) h 10 Moulton ct
—Walter S died Dec 14 1961 age 92
FLINT WALTER S INSURANCE AGENCY INC Boyd Roberts pres-treas general insurance 170 Cabot tel WA 2-0786—See top lines
Flook Walter D (Anna M) elec eng Lynn h 6 Magnolia

BOYD ROBERTS WALTER S. FLINT Insurance Agency, Inc.
Real Estate-Rentals BOYD ROBERTS, Pres.-Treas.
170 CABOT ST. Tel. WA 2-0786 Res. 45 NEPTUNE ST. Tel. WA 2-2511

FLORISTS TELEGRAPH DELIVERY — Flowers telegraphed world wide through F T D—call Barter Brothers Inc 228 Cabot tel WA 2-4086 —See Front Cover

Flowers By Conti (Albert E Conti) 131 Dodge

Floyd Blanche S wid Bertram P slswoman 54 Dodge h 55 Lovett

Fluegge Ralph C (Jean A) lastmkr Saugus h 15 Bartlett

Fluet Eloi J (Martha) in U S Merchant Marine h 38 Pleasant

Flynn Alice N tchr Salem h 9 Chipman rd
—Bertram R (Mary R) lawnmowers Hamilton h 24 Mechanic
—Ernest E (Mildred E) leatherwkr Peabody h 5 New Balch
—Ernest E Jr in U S Navy r 5 New Balch
—Frances M wid Francis h 3 Foster dr
—George W (Geraldine A) mach Salem h 508 Elliott
—Geraldine A Mrs lathe opr Bomac r 508 Elliott
—James R (Mary A) purchasing agt Lynn h 8½ Front
—John E (Elizabeth F) eng Metcom h 230 E Lothrop
—John T in U S Navy r 230 E Lothrop
—Leonard F in U S Navy r 5 New Balch
—Leonard P (Margaret L) dispatcher Peabody h 19 Baker av
—Mary J wid Francis T h 183 Hale
—Michael C (Joan E) cook Howard Johnson Rest h 26 Prospect
—Michael F Jr (Joyce M) leatherwkr Salem h 170 Dodge
—Raymond A (Alice) mgr 11 West BF h at Danvers
—Richard C (Doris P) painter emp city h 87 Odell av
—Vivian P Mrs photo finisher Lynn h 518 Cabot
—William M (Lucille M) supv Needham h 59 Locust
—William R (Barbara) rem to Newbury

Foan Lendall G (Madelaine L) asst mgr 11 Cabot h 3 Bisson
—Selectia E wid Lendall r 17 Essex

Foehr Raymond slsman Peabody r 245 Cabot

CAMPBELL FUNERAL SERVICE
65 CABOT STREET
Telephone Beverly WA 2-1113
CHARLES E. CAMPBELL FRANK T. CAMPBELL

BEVERLY EVENING TIMES
Serving the Merchants of Beverly and the North Shore Since 1893

Fogg James R h 57 Bridge
—Marian E nurse Chicago Ill r 57 Bridge
—Mirabel bkkpr Boston r 57 Bridge
Foley Annie M r 55 Echo av
—Arthur E (Susan G) mach helper USMC h 6 Odell av
—Claire C hairdresser 244 Cabot r 18 Chapman
—Daniel M mach USMC r 12 Eastern av
—Dennis r 436 Rantoul
—Edward J treas Beverly Package Store Inc 100 Cabot h 7 Front
—Emily C clk TelCo r 12 Eastern av
—Frederick C Jr (Margaret C) letter carrier BPO h 2 Opal av
—George G (Gertrude E) toolmkr Salem h 373 Elliott
—Helen B tchr 502 Cabot h at Winchester
—James J (Marguerite E) painter USMC h 16 Chapman
—Jeremiah r 12 Eastern av
—John M (Flora S) tchr Revere h 18 Appleton av
—John R (Clara) h 18 Chapman
—Judith student r 6 Odell av
—Margaret receiving teller 453 Rantoul h at Salem
—Margaret C Mrs checker 416 Cabot r 2 Opal av
—Maurice died Sept 10 1961 age 65
—Michael in U S Army r 4 Pierce av
—Rosemarie student r 177 Essex
—Sarah F wid John A h 13 Herrick
—Susan G Mrs clk 284 Cabot r 6 Odell av
—Timothy F (Sheila M) sta fireman Boston h 12 Eastern av
—Timothy F Jr mason r 12 Eastern av
—Virginia C wid Maurice tube insp Bomac h 4 Pierce av
—William J (Elaine W) prin BHS h 177 Essex
Follansbee Harriet A wid Merrill N clk 588 Cabot h 30 Heather
Folsom May Mrs cashier Bomac r 55 Butman
—Richard H (Lucille K) (Miracle Auto Body Co) h at Danvers
—Richard H (May) cement Swampscott h 55 Butman
Folson Jessie B wid Alfred L r 7 Cedar

For any form of Insurance call

FORNESS & MORGAN, INC.

BEVERLY SAVINGS BANK Bldg. Tel. WA 2-0885

FUEL OIL
COAL . . . COKE
OIL HEATING EQUIPMENT
Tel. WA 2-7111 OR PI 4-5500
PICKERING
SINCE 1838

Fondanova Angelo M (Mary E) clk BPO h 3 Oberlin rd
Fong Emma H C bkkpr Boston h 20 Longmeadow rd
Fontaine Everett O (Arline M) supv SEPInc h 15 Dodge
—Fred constrwkr 20 Oak BF h 82 Cabot
Fonzo Michael A (Dorothy I) eng Somerville h 151 Bridge
—Salvatore L (Ann Marie) metal spinner Somerville h 16 Appleton av
Foote Elizabeth M nurse 251 Dodge r do
—Ida M wid Frederick L h 58½ Pleasant
—Kathleen wid Chester L h 251 Dodge
—Robert A adv agt Boston r 251 Dodge
Foran Carol J student r 6 Haskell BF
Forbes Elizabeth L student r 118 Valley BF
—Harold C (Marguerite R) radio announcer Boston 43 West BF
Force Leslie F (Barbara A) ins agt Boston h 19 Radcliff rd
Forcier Russell G (Shirley R) sheetmetalwkr Salem h 34 School
Ford Austin F (Ida A) r 16 Hale
—Austin F Jr student r 16 Hale
—Hazel A Mrs h 20 Thorndike
—Irene E clk TelCo h (5) 161 Cabot
—John J (Ethel F) mach USMC h 52 Ellsworth av
—Mary E priv sec Boston h (49) 50 Broadway
—Mary E student r 16 Hale
FORD MOTOR CARS & TRUCKS Geo A Foster Inc sales and parts service 211 Rantoul—See p 37
Foresman Beth L student nurse Beverly Hosp Herrick r do
FORNESS & MORGAN INC Leslie Morgan prestreas general insurance (8-9-10) 173 Cabot tel WA 2-0885—See foot lines and p 62
Forrant Albert J h 551 Cabot
—Albert J Mrs (Esther M) died July 27 age 63
—Albert J Jr (Estelle B) meat dept mgr Gloucester h 3 Concord ter
—Edward P (Esther M) trk driver Peabody h 44 Jordan
—Helen A nurse Boston r 27 Pleasant
—L Alice wid Stephen D h 27 Pleasant
Forrest Joan M married Chester Brown
—Lois A assembler SEPInc h 12 Appleton av
—Robert P in U S Navy r 12 Appleton av
—Robert S (Marcella L) trk driver Chelsea r 12 Appleton av

Forsstrom Heino A (Lillian H) instrument repr Peabody h 12 Raymond av
—Lillian H Mrs clk Wenham r 12 Raymond av
Forster Norma C Mrs dental hygienist 22 Broadway r 337 Cabot
—Walter H Jr (Lucie R) elec USMC h 14 Columbus av
Forsythe Courtney H in U S Army r 90 Essex
—Willis H (Laura M) maintman Danvers h 90 Essex
Forte Biagio (Esther L) mech Salem h 6 Robinson rd
Forti Francis A (H Irene) foreman GECo h 45 Chipman rd
Fortier Kenneth F (Eva C) foreman Danvers h 38 Lake Shore av
Fortin Marie L wid Joseph h 58 Federal
Fortunato Armand L (Florence M) tchr 3 Essex h 49 Ellsworth av
—Barber Shop Alfonso Vitilio mgr 354 Rantoul
—Donald J in U S Navy r 36 Dane
—Donato (Concetta) h 352 Rantoul
FORTUNATO GERTRUDE M MRS real estate broker 64 Dane tel WA 2-3611 r do—See Front Cover
—Joseph (Louise M) barber emp 354 Rantoul h 36 Dane
—Mario J (Rosemarie A) dist mgr Salem h 20 Beacon
FORTUNATO PETER F (Gertrude M) realtor and insurance broker 64 Dane tel WA 2-3611 h do —See Front Cover
—Stephen (J Veronica) custodian 23 Essex h 40 W Dane
Forward Dorothy J Mrs dietitian Beverly Hosp r 150 Essex
—Kenneth (Virginia) gas sta atdt Gloucester h 7 Woodland av
—Maxwell L (Dorothy J) laborer Ipswich h 150 Essex
Foss Blanche M wid Allen W h 466 Cabot
—David W (Priscilla M) eng Bomac h 19 Swan
—Donald L (Judith A) carp h 55 Sohier rd
—Edward C (Mary E) mach Salem h 9 Garfield av
—Frederick A (Rose M) draftsman Salem h 11 Bresnahan ct
—Frederick L died Aug 22 1961 age 64
—Grace F wid Albert L labwkr Bomac h 9 Columbus av
—Henry H (Eleanor M) shipper MHInc h 608 Cabot
—John P h 47 Friend
—Leo R landscape gardener r 466 Cabot
—Lewis E (Joan E) printer Marblehead h 31 Story av

BURSAW OIL CORPORATION
FUEL OIL and OIL HEATING EQUIPMENT
COLONIAL ROAD, SALEM PI 4-4200

—Philip A (Margaret I) maintman Beverly Hosp h 11 Bennett
—Richard P (Katherine S) emp SEPInc h 7 Melvin av
—Robert A (Nancy) constrwkr h 397 Rantoul
—Robert H r 608 Cabot
—Robert M (Dorothy E) mach USMC h 73 Enon
Fossa Angelo student r 6 Lothrop
—Constance C wid Emilio h 6 Lothrop
—Emily J married Robert Maroni
—Frederick student r 6 Lothrop
—Joseph P (Marion) mfr Lynn h 23 School
—Richard W (Betty A) canteen mgr Danvers h 72 Story av
Fossiano Bernice M wid Guy M h 246 Essex
—Frederick C gardener Lynn r 51 Simon
—Jean A clk Lynn r 246 Essex
—John (Jean A) in U S Army r 246 Essex
—Laura F wid Charles A h 51 Simon
—William F rem to Bilerica
Foster Alice R wid George A treas Geo A Foster Inc 211 Rantoul h Beaver Pond rd
—Alma asst city treas (13) 191 Cabot r 265 Hall
—Archer W died Aug 4 1961 age 87
—Arthur T (Mary) h 211 Conant
—Bessie G wid James W h 24 Essex
—Carl W (Lee E) chemicalwkr Peabody h 56 Winthrop av
—Clarence B hardener USMC h 27 Cross
—Clinton O (Edna M) clk USMC h 47 Cross
—Clyde E (Arlene O) clk Boston h 40 Elliott
—Curtis M (Anne A) rem to Wenham
—Donald A tech Bomac r 10 Fossa ter
—Doris J Mrs r 27 Cross
—Dorothy W Mrs tchr Danvers r 2 Boden
—Dwight (Anna G) mgr 58 Park h 48 Ober
—Elizabeth B wid Joseph B h 32 Washington
—Elizabeth M wid Nathan H h 23 Bancroft av

LEE HERSEY OIL CO.
Headquarters For WALTHAM Heating & Cooling
114 ELLIOTT ST. BEVERLY, MASS.
TEL. WA 2-1464 - NIGHT TEL. WA 2-6705

BEVERLY EVENING TIMES
Serving the Merchants of Beverly and the North Shore Since 1893

FOSTER GEO A INC Richard H Handy pres Alice R Foster treas — Falcon — Thunderbird — and Ford Automobiles and Ford Trucks— sales — service and parts 211-217 Rantoul tel WA 2-0059—See p 37

—Harold W clk 83 Cabot r 10 Quincy pk

—Harry F (Veronica S) mach USMC h 49 Cross

—Helen P h 34 Washington

—Henry F h 259 Essex

—Irvin E (Lillian L) foreman Peabody h 8 Silver ct

—James C (Myrna L) florist Hamilton h 32 Heather

—Jeremiah G (Marie F) equipment installer TelCo h 6 Windsor rd

—John E (Joan M) slsman 133 Rantoul h 15 Cogswell av

—John F (Hilma D) trucker 128 Park h 75 Enon

Foster John M (Helen G) lwyr Boston and v pres Beverly Nat Bank 240 Cabot h 26 Washington

—John M Jr (Sophia) sls executive Boston h 289 County Way

—Joseph M (Augusta B) h (4) 15 Ives

—Linda S student r 5 Dartmouth

—Marion E married George Brewer

—Marion F wid Jeremiah O h 10 Fossa ter

—Marion W slswoman Boston h 265 Hale

FOSTER NORMAN C (Dorothy W) carpenter and builder 2 Boden tel WA 2-6632 h do—See p 45

—Priscilla R checker SEPInc r 27 Cross

—Rachel wid Robert fitter Salem h 16 Odell av

—Robert D (Mona B) broker Boston h 9 Brown

—Robert G pres-treas Foster's Variety 83 Cabot h 10 Quincy pk

—Robert S (Dorothy H) eng Malden h 5 Dartmouth

—Russell E (Hazel M) assembler 140 Elliott h 3 Madison av

—S Gertrude r 259 Essex

—Walter K mgr 278B Cabot r 27 Cross

—William A (Wilma S) carp emp 2 Boden h 25 Glidden

—William H mach 140 Elliott h 441A Cabot

Foster's Variety Robert G Foster pres-treas 83 Cabot

—Wharf 36 Water

Fountain Head Studios (Ernest M Hanscom) garden ornaments 152 Conant

McQUEENY'S ELECTRICAL CONTRACTORS
Tel. WA 2-0674 ELLIS SQUARE, BEVERLY, MASS

Fournier Arthur P (Ann P) maintman Salem h 10 Roundy
—Leo A (Nathlie M) painter h 20 Home
—Leon E mach opr Marblehead h 160 Park
—Lois Mrs h 26 Wellman
—Martin L (Betty) laborer Salem h 23 Central
—Mildred G wid Joseph S r 11 Cherry rd
—Norma A Mrs h 48 Pond
Foustoukos Hercules C (Patricia M) emp MHInc h 5 Lawrence
Fowle Alice E Mrs h 30 Longview dr
—Lois A Mrs rem to Wenham
—Robert G (Norma J) specifications eng Waltham r 30 Longview dr
Fowler Diane L student nurse Beverly Hosp r 4 Concord ter
—Frank M (Dorothy L) mfg specialist GECo h 4 Concord ter
—Glen A (Joanne L) h 122 Bridge
—Ida E (Doll Hospital) 3 Burton av h do
—J Kenneth (Mary K) adv 4 Oakhurst rd h do
—Marguerite J Mrs housewkr h 13 Winter
—Mary J student r 4 Oakhurst rd
—Ronald G (Margaret A) electronicwkr Salem r 202 Hale
—Walter H (Alberta G) h 4 Oak BF
Fox Velma H h 23½ Central
Foxon Frances Mrs clk SEPInc r 3 Echo av
Frager Mollie wid Max died Dec 25 1961 age 77
—Sara bkkpr Boston h 5 Phillips
Fran's Beauty Shop (Mrs Fran A Monies) 7 Briscoe
Francesco Anthony F (Ellen) clk Star Market h 3 Dyer rd BF
—Joseph M (Nelda S) (Tunipoo Inn) 8 Vine BF h at Wenham
—Nelda S tchr 137 Bridge h at Wenham
—Richard J (Rita M) rem to Los Angeles Calif
—Vincent A M (Jennie D) planning eng GECo h 29 Shortell av
Francis Ada C wid John W h 20 Gregg
Franco-American Club 145 Cabot
Francois Louis A rem to Saugus
Frangos Argery P wid William r 9 Butterworth rd
—Charles W corp clk Commodore Restaurant Inc 45 Enon r 9 Butterworth rd
—George W slsman Haverhill r 9 Butterworth rd
—John W (Koula) pres The Commodore Restaurant Inc 45 Enon h 2 Brimbal Hill dr

TIMKEN
Silent Automatic
BOOMA - BREED, INC.
OVER 25 YEARS
OF DEPENDABLE SERVICE
TIMKEN Rotary Burners
FUEL OILS
Safe-Comfortable
OIL HEAT
LY 2-1580, PI 4-4211 or Enterprise 5728 No Charge

Frangos
—Michael W (Iris P) treas The Commodore Restaurant Inc 45 Enon h 17 Michael rd
—Spero W with The Commodore Restaurant Inc 45 Enon r 9 Butterwrth rd
Frank Charles B (Elizabeth C) slsman Cincinnati O h 10 Yale blvd
—Emmanuel M died May 30 1961 age 46
Frank's Garage (Frank Ricciardi) 11 Elliott
Franklin Ernest W (Kathleen L) tech USMC h 14 Butman
—Gordon W (Nettie A) maintman SEPInc h 28 Hillcrest av
—Gordon W Jr mach opr USMC r 28 Hillcrest av
—Life Insurance Co David J Walsh regional mgr (6) 275 Cabot
Frasca James P (Rita S) (Cabot Laundromat) 402 Cabot h 5 Vine BF
—Michael J (Lena D) dentist 6 Knowlton h Bay View av
—Rita S Mrs (Cabot Laundromat) 402 Cabot r 5 Vine BF
Fraser Althea P wid Malcolm B h 8 Home
—Celeste E Mrs (Celeste's Beauty Shoppe) 17 Union r do
—Donald leatherwkr Salem r 59 Chase
—Donald R (Doris J) tool grinder USMC h 116 Conant
—Doris L Mrs (Lucille's Beauty Salon) 480A Rantoul r inq do
—Douglas H (Nancy E) gen contr Everett h rear 52 Winthrop av
—George T (Elizabeth M) h 246 E Lothrop
—Jeanne M clk Beverly Savings Bank r 4 W Dane
—Paul S (Doris L) clk Salem h 480 Rantoul
—Roland J (Celeste E) dry cleaner Salem h 17 Union
—Ruth A wid Ernest r 10 Bates Park av
—Sandra A married James Lawler rem to Hawaii
Frates John P (Margaret C) archt Boston h 63 Amherst rd
Fratto Frank B (Rose) pres DeLuxe Cleaners Inc 89 Cabot h at Wakefield
—Orlando (Rose) treas DeLuxe Cleaners Inc 89 Cabot h at Wakefield

BOYD ROBERTS WALTER S. FLINT Insurance Agency, Inc.
Real Estate-Rentals BOYD ROBERTS, Pres.-Treas.
170 CABOT ST. Tel. WA 2-0786 Res. 45 NEPTUNE ST. Tel. WA 2-2511

Frazier Elaine student r 39 Everett BF
—George R (Eleanor C) painter USMC h 39 Everett BF
—Herbert F (Christine) rem to Peabody
Frechette Jane G Mrs IBM opr Beverly Nat Bank r 47 Railroad av
—Philippe A (Jane G) mach Salem h 47 Railroad av
Freddie's Barber Shop (Alfred Appolloni) 266 Rantoul
—Barber Shop (Frederick D Tomeo) 27 Cabot
—Restaurant (Columbo DiStefano) 357 Rantoul
Frederick Constance student nurse Beverly Hosp Herrick r do
—Leontine M wid Joseph h 42 South ter
Fredericks Eugene (Rhoda) emp USMC h 173 Bridge
Frederickson Knute O (Nanie M) h 14 Walcott rd
—Philip O (Edna M) mach USMC h 51 Eastern av
Fredrickson Roy H shipping clk 47 Park r 14 Walcott rd
Fredriksen Hannah M wid Hans r 11 Riverview
Fredrikson Elsa W wid Stanley S dietary aide Beverly Hosp r 9 Country dr
—Stanley W (Patricia) expediter USMC h 9 Country dr
Freedland Gerald M student r 37 Abbott
—Saul V (Sara) corp clk Liberty Lunch Inc 129 Cabot h 37 Abbott
Freedman Isaac (Eva R) dentist 7 Endicott h do
—Robert M (Jane I) musical dir Boston h 6 Sunnyvale
—Rose wid Louis W r 12 Foster dr
Freeman Alfred W (Gertrude) eng Cambridge h 52 Amherst rd
—Benjamin h (2) 42 Beckford
—Bessie E wid Vincent C h 323 Elliott
—Cedric A (Maryna O) foreman Salem h 30 Railroad av
—Charles E r 69 Dane
—Donald W auto mech 146 Hale r 323 Elliott
*—Edward (Rose) shoes Salem h 23A Ober
—Edwin H (Janice C) taxi driver Boston h 11 Phillips
—Eleanor religious educator 8 Columbus av h 27 Thorndike

CAMPBELL FUNERAL SERVICE
65 CABOT STREET
Telephone Beverly WA 2-1113
CHARLES E. CAMPBELL FRANK T. CAMPBELL

BEVERLY EVENING TIMES
Serving the Merchants of Beverly and the North Shore Since 1893

Freeman
—John J (Frances H) leather measurer Salem h 10 McKinley av
—Raymond A (Patricia) rem to Salem
—Thomas W (Geraldine B) shipping clk USMC h 12 Dodge
—Vincent C auto mech 146 Hale r 323 Elliott
Freese Nancy H wid Rudolph J h 79 Boyles
Frei Max (Louise) chief resident physician Beverly Hosp Herrick r do
French Bonita K shoewkr 103 Rantoul r 158½ Park
—Edgar L r 435 Elliott
—Ernest E mach USMC h 425 Cabot
—Ethel L wid John W h 2 Upton av
—George W (Ann E) clk USMC h 21 Sargent
—Lilly W wid Ralph L h 435 Elliott
—Ralph L died Sept 26 1961 age 64
—Ruth L tchr 3 Essex h 37 Railroad av
Freyman Grace M Mrs office sec 269 Cabot r 42 Bartlett
—Richard L Jr (Grace W) custodian 32 Essex h 42 Bartlett
Friburg Ernest W (Jennie L) millwright Lynn h 2 Fossa ter
—Gordon E (Ann T) mach USMC h 30 Crescent av
Frick Helen C h 453 Hale PC
Friedel John P (Joan B) slsman Philadelphia Pa h 9 Miller rd
Friedman E William (Julia C) h 26 Sherman
Friend Anna S wid Archer D h 28 Boyles
—Louis E (Georgiana) h 22 Myrtle
—Seth (Helen R) tchr BHS instr Beverly Trade School and instr Beverly Co-operative Trade School h 69 Dane
Friendly Shop The (James W Baird) greeting cards 262 Cabot
Frish Isadore (Minnie) supv Lynn h 15 Hale Park av
Frontiera Walter J (Irene M) fish Gloucester h 10 Stewart av

MORGAN & DOUGLAS
—REALTORS—
BEVERLY SAVINGS BANK Bldg. Tel. WA 2-0885

MLS
SPOFFORD & BAKER
REAL ESTATE
162 Main Street HO 8-4488 Wenham

Frost Carrie B wid Olin C h 14 Bridge
—Carroll K (Gertrude S) h 20 Woodland av
—Chester B (Mary) emp Bomac h 30 Pond
—Chester B Jr student r 30 Pond
—Chester E (Bernice C) radio dir state h 4 Bass
—Elizabeth C wid Alton W r 30 Pond
—Florence wid Albert candywkr Danvers h 7 Upland rd
—Kenneth A (Shirley K) investigator Boston h 12 Devon av
FROST L ALFORD (Dorothy M) 1st v pres Beverly Chamber of Commerce (1) 275 Cabot tel 922-1450 and distribution supt M-EECo h 51 Baker av—See p 36
—Raymond H (Elizabeth K) acct Boston h 27 Pershing av
—Richard A (Carolyn M) eng Waltham h 19 Wedgemere rd
—Theodore W (Mary A) mech 715 Hale BF h 637 Essex
—Theodore W Jr in USCG r 637 Essex
Frye Eva Mrs cook 78 Lothrop h rear 24 Union
Fuentes Miguel (June F) plastics extruder Salem h 51 Simon
Fugere Mae F Mrs r 11 Simon
—Mary Mrs h 394 Rantoul
—Raymond C (Germaine C) trk driver Swampscott h 77 Conant
Fulchino John R (Margaret) (Gloria Food Distributor) 268 Rantoul h at E Boston
Fullman Helen H wid William E priv sec Endicott Junior College r 43 Washington
Fuller Charles H (Mabel L) h 11½ Winthrop av
—David R (Jeanne L) supv USMC h 24 Whitney av
—Edmund J (Edythe F) h 109 Dodge
—George T slsman h 72 Corning
—Grace P Mrs nurse Danvers h 155 Park
—Occar M (Constance M) slsman Oregon h 181 Hale
—Paul H in U S Army r 72 Corning
—William P (Lucille G) slsman Salem h 55 Baker av
Fullerton Cynthia M clk Salem r 13 Hillcrest
—Frederick D (Doris I) fisherman h 18 Wellman
—James P (Elizabeth A) h 6 Brackenbury la
—Kathleen L h 6 Hale Park av
—Richard H (Jane T) mach 58 Rantoul h 2 Lake Shore av
—Wallis N (Helen N) emp city h 13 Hillcrest av
—Willard A (Evelyn J) leatherwkr 115 Park h 36 Wellman

TED C. SIHPOL
REAL ESTATE AND INSURANCE
YOUR FRIENDLY BROKER
221 CABOT ST. TEL. WA 2-1206 BEVERLY

Fultz James A Jr (Ruth V) insp Salem h 3 Pearl
Fumarola Carmela r 22 Winthrop av
—Mary N hairdresser 22 Winthrop av h do
—Paul L floor boy SEPInc r 21 Winthrop av
—William S (Elizabeth M) shipping clk USMC h 21 Winthrop av
—William S (Polly E) ins agt Peabody h 21 Winthrop av
Fumerola Garry V (Joan E) mach 104½ Cabot h 353 Cabot
Furber Leslie I (Jean C) h 3 Hayes av
Furbush George P (Phyllis C) mach USMC h 22 Laurel
—Gordon N h 18 Walnut av
Furey James T (Jean T) foreman Salem h 3 Smithson dr
—John J (L Delores) tchr Revere h 11 Mark rd
Furfaro Leonita R E Mrs h 2 Porter
Furnari Antonio R (Ida R) cook Salem h 245 Rantoul
—Camille R page Boston r 245 Rantoul
—Joseph (Delores C) mach opr USMC h 23 Gregg
—Joseph L (Agnes M) baker emp 240 Rantoul h 16 Victor av
—Louis shoe repr 265 Rantoul h 29 Pond
—Nicholas (Barbara) gardener 2 Boyles h 242 Rantoul
—Peter L (Priscilla J) emp USMC h 34 Federal
Fusano Gerald S (Margaret A) prod mgr Boston h 33 Elliott
Fushpanski Emmo J (Mary) rem to Salem

G A R HALL 8 Dane
—Monument 2 Monument sq
G & E Appliance Center (Eugene F April) household appliances 100½ Cabot
G & W Service Station (Warren J Finniss) gasoline 112 Elliott
Gabriel Charles F (Claire) welder GECo h 32 Sunset dr
—Charles F Jr in U S Marines r 32 Sunset dr
—Dominic h 9 Swan
—Fred P student r rear 25 Washington
—Frederick C (Katherine M) real est rear 25 Washington h do
—Katherine M Mrs slswoman Salem r rear 25 Washington

Gabrielli Americo J (Laura B) insp USMC h 18 Sohier rd
—Daniel J (Gail) eng Danvers r 18 Sohier rd
—Vincent P student r 18 Sohier rd
Gadbois Albert h 395 Cabot
—Alice I supv SEPInc r 33 Sohier rd
—Arthur R (Natalie M) gen contr 9 Orchard h do
—Hattie F wid Arthur J h 33 Sohier rd
—Jan R carp r 9 Orchard
—Lillian A tech SEPInc r 33 Sohier rd
Gage Nathaniel H (Florence P) h (3) 85 Elliott
Gagne Alphonse L (Marie A) insp USMC h 4 Wirling dr
—Claudette L office sec Danvers r 4 Wirling dr
—Ronald D (Rochelle E) mech Boston h 5 Bay
Gagnon Edward O (Annette E) shoe repr Salem h 776 Hale BF
—Elizabeth A Mrs tchr 45 Rantoul r 19 Linden av
—Francis L (Elizabeth A) emp GECo h 19 Linden av
—Frank died Dec 16 1961 age 54
—Irence tchr 45 Rantoul h at Mablehead
—Jeannette T Mrs emp SEPInc r 29 Herrick
—Joseph (Claudette) carp Salem h 214 Bridge
—Leo (Eleanor) carp h 311 Cabot
—Leo J (Jeannette T) leatherwkr Peabody h 29 Herrick
—Lillian wid Frank h 33 Swan
—Lucien E r 260 Rantoul
—Lucien E (Helen L) trk driver Stephen Vitale Construction Co Inc h 139 Park
—Mary L wid Henry r 26 Rantoul
—Richard floor washer r 6 Summer
—Robert mech USMC r 33 Swan
—Robert (Claire T) elec tech Wilmington h 56 Longmeadow rd
—Roger D (Imogene J) printer Danvers h 25 Mill
Gainer Elizabeth Mrs h 14 Chestnut
Gajewski Bronislaus F coremkr USMC r 18 Conant
—Leonard J (Lillian J) tool designer USMC h 18 Conant
Gale Howard Charles Rev (Marguerite B) asst pastor Marblehead h 16 Broadway
Galinos Christopher (Joanne C) civil engineering aide Waltham h 3 Quincy pk
—Joanne C Mrs dietitian Salem r 3 Quincy pk
Galipeau Joseph E (Dorothy M T) leatherwkr Peabody r 1½ Mulberry
Gall Neville E (Norma I) h 45 Wallis

BEVERLY EVENING TIMES
Serving the Merchants of Beverly and the North Shore Since 1893

Gallagher Albert L carp Danvers h (5) 102 Cabot
—Albert L Mrs (Olga A) died July 2 1961 age 45
—Alfred P (Clara C) slsman Salem h 89 Odell av
—Allison h (12) 93 Elliott
—Banford G (Hilda K) bdg wrecker Danvers h 16 Pleasant
—Barbara J Mrs h 56 Bartlett
—Edward W (Rosemary) reservations mgr Boston h 57 Amherst rd
—Frederick T (Martha E) carp h (8) 93 Elliott
—George P r 20 Madison av
—George W (Bridget) laborer MHInc h 20 Madison av
—Jean M Mrs priv sec Boston r 5 Park View av
—John L (Jean M) tech Waltham h 5 Park View av
—Louise Mrs r 25 Pearl
—Martha E Mrs surgical sterilizer Beverly Hosp r (8) 93 Elliott
—Peter S (Jacqueline L) purchasing agt Salem h 16 Dartmouth
—Richard roofer Salem r 34 Bartlett
—Rose M Mrs h 32 Simon
—William H (Marguerite E) slsman Peabody h 48 Corning

Gallant Frank J in U S Marines r 6 Galloupe av
—Frank J (Rita F) elec Peabody h 6 Galloupe av
—Joseph printer Boston r 6 Galloupe av
—Joseph N (Catherine M) lumper Danvers h 10 Conant
—Laurence W mech 211 Rantoul h at Salem
—Leo J (Violet M) supt Lynn h 21 Swan
—Raymond leatherwkr Peabody r 6 Galloupe av

Gallegher Jacqueline Mrs h 43½ Federal

Galli Dario constrwkr r 18 Roundy
—Joseph (Adalgsa) h 18 Roundy
—Vermilio sheetmetalwkr 13 Elliott r 18 Roundy

Gallo Luke A (Fedora J) refrigeration repr GECo h 28 Lyman
—Mary L teller Beverly Nat Bank r 28 Lyman

Galluzzi N Paul elec eng Burlington r 10 Peabody av
—Nichoas V (Rosalie) pres-treas Center Rexall Drug Co Inc 220 Cabot h 10 Peabody av
—V Nicholas student r 10 Peabody av

Galper Alexander E (Libbie) meat dept mgr 33 Enon h 5 Hopkins av
—Jacob (Esta) pres-treas Marshall's Super Market Inc 33 Enon h at Salem

Galui Antonio (Theresa) shoewkr 107 Rantoul r 4 Mill
—Giulio h 21 Mill
—John (Ange J) shoewkr 103 Rantoul h 20 Sylvan rd
Galuska John S (Josephine T) mach USMC h 18 Rowell av
Galuzzi Nicholas P IBM opr Danvers r 27 Federal
Galvin John J (Nancy C) emp TelCo h 8 Sunset dr
—Mathew P emp city h 19 Dane
—Nancy C Mrs switchboard opr Peabody r 8 Sunset dr
—Nora housekpr r Hale BF
Gamans Florinne L Mrs h 22 Franklin pl
Gambale Alfonso L (Anna E) landscape gardener 27 Leech h do
Gamble Earle T (Edith L) mgr Salem h 71 Shortell av
—Elmer W (Alberta) installer Danvers h 2 Northern av
—Leroy D (Irene) buyer USMC h 69 Shortell av
—Louise F wid Lawrence T h 37 Hillside av
—Marion h 27 Central
—Robert H (Pearl L) h 14 Middle
—Robert S (Judith) rte slsman Lynn h 18 Middle
—Ronda L office sec Boston r 14 Middle
Ganett William E in USCG r 15 Belmont
Ganey Donald J (Kay A) elec tech Bomac h 31 Ashton
—George A (Doris M) dispatcher 10 Park h 19 Cressy
Gangemi Anthony barber Lynn r 390 Rantoul
—Joseph (Esther) constrwkr h 390 Rantoul
Gangloff Elinor L Mrs bkkpr Salem h 5 Phillips
—Harold B (Mary A) mech 381 Rantoul h 1 Goldsmith av
—Janet E r 29 Hillcrest av
—Reginald C (Ruth B) slsman Salem h 29 Hillcrest av
—Richard B (Mary B) mech 211 Rantoul h at Hamilton
—Robert F h 96 Bridge
—Sophia wid Farrell r 78 McKay
Ganley Ann M office sec USMC h 10 Stone
—Edward M (K Gladys) foreman 325 Rantoul h 10 Stone
—Norman E (Jean E) press opr Lynn h 40 Danvers
Gannon Philip M (Margaret S) slsman Newton h 34 Ellsworth av
—Philip M Jr clk Peabody r 34 Ellsworth av

Gaouette Amedie L r 172 Colon
Gar Mfg Corp Jerome B Bates pres Arthur D Stonetreas electronic equipment 73 Park
—Products Mary K Connors pres Charles K Brown treas electronics equipment 73 Park
Garbarino Joseph r 19 Beckford
Garbick Edmond (Betty E) toolmkr GECo h 5 Chipman rd
Garcelon Raymond H (Rosemary P) h 9 Amherst rd
Garden City Finance Co Alphonse DiLuiso mgr 254 Rantoul
Gardiner Robert W (Beverly Smoke Shop) 145 Cabot h at Swampscott
Gardner Betty I Mrs acct Lynn r 8 Magnolia
—Dorothy M wid Carl D tchr 137 Bridge h 52 Winthrop av
—Edward L (Helen C) instrument eng Boston h 57 Williams
—Ethel M wid Percy W h 37 Herrick
—Irene W wid William J h 17 Lothrop
—John L (Susan K) investments Boston h 802 Hale BF
—Maude A wid Louis r 17 Walnut av
—Norman L (Norma E) instrument tech USMC h 17 Walnut av
—Philip (Betty I) asst mgr Woburn h 8 Magnolia
—Ray r 6 Summer
Gardyna Robert J (Barbara A) rem to Salem
Garini Victoria M clk USMC r 48 Bisson
Garland John W (Jane P) prod mgr E Boston h 233 Dodge
Garlington Joyce M r 5 Creek
Garnett Lewis student r 556 Cabot
Garnos Angelo J (Helen M) trk driver Peabody h 22 Rantoul
Garrett George H Jr (Mary J) lineman M-EECo h 17 Whittier
Garrity Ann L Mrs office sec Boston r 126 Dodge
—Robert F (Ann L) mach Lynn h 126 Dodge
Garry Anthony R clk 65 Dodge r 364 Cabot
—John (Dorothy F) physician 1 Monument sq h Montserrat rd
—Luke (Lena C) emp MHInc h 364 Cabot
—M Pauline Mrs instr 18 Dane h do
—Vance W (M Pauline) (Toddler's Town Kindergarten) 18 Dane h do
Garvey Eva G wid Edward J switchboard opr Beverly Hosp h 8 Wellman
—Joseph G (Lorraine S) mach emp 58 Rantoul h 4 Parsons dr
—Priscilla A wid John K clk USMC h 14 Haskell BF
—William J (Flora W) coml artist Boston h 65 Enon
Gas Heating Inc Paul F Mercaldi pres-treas contrs 24 Cabot

BOYD ROBERTS WALTER S. FLINT Insurance Agency, Inc.
Real Estate-Rentals BOYD ROBERTS, Pres.-Treas.
170 CABOT ST. Tel. WA 2-0786 Res. 45 NEPTUNE ST. Tel. WA 2-2511

Gaskill Edward I (Lisa F) slsman Cambridge h 5 Blaine av
Gaspar F Glenola wid Earle F h 11 Longwood av
—Hutchinson R (Marion C) gardener 780 Cabot r 12 Enon
—Lester B (E Pearl) h 17 Conant
—Norman E aircraftwkr Ipswich r 17 Conant
—Robert E (Marjorie L) rem to Hamilton
Gasper Aubrey I (Berta A) acct Lynn h 14 Trask
—Helen C wid F Aubrey h 3 Chipman rd
—Phyllis L office sec Beverly Hosp h 26 Mason
Gasperoni Alfred W (Margaret B) assembler USMC h Appleton av
—Alfred W Jr student r 20 Appleton av
—Alma T Mrs office sec 246 Cabot r 65 Herrick
—Antonia T mach opr SEPInc h 6 Blaine av
—Peter A (Frances J) mach USMC h 6 Winslow rd
—Peter J (Alma T) h 65 Herrick
—Stephen student r 20 Appleton av
Gass Thomas E (Marilyn) trk driver 190 Rantoul h at Peabody
Gasser Josephine H Mrs mgr 17 Briscoe r inq do
Gastonguay Alfred C apprentice mach GECo r 5 Cove av
—Alfred J (Jean J) painter Hamilton h 5 Cove av
—George J (Eva) mach USMC h 20 Enon
—Herve J h 21 Bartlett
—James L student r 20 Enon
Gates Alfred S (Mary C) mach USMC h 14 Jewett rd
—Allyn L Mrs tchr Ryal Side Elementary School r 81 Cross la
—Carol L clk Peabody r 14 Jewett rd
—Charles E (Helen B) tester GECo h 12 Livingstone av
—George W r 35 Appleton av
—John F (Leona V) mach USMC h 32 Hart BF
—John P (Beatrice M) trk driver 29 West BF h (5) 321 Rantoul
—Vincent F (Allyn L) physical dir YMCA and pres Beverly Community Council Inc (7) 275 Cabot h 81 Cross la

CAMPBELL FUNERAL SERVICE
65 CABOT STREET
Telephone Beverly WA 2-1113
CHARLES E. CAMPBELL **FRANK T. CAMPBELL**

BEVERLY EVENING TIMES
Serving the Merchants of Beverly and the North Shore Since 1893

Gaucher Conrad J (Elizabeth G) supt M-EECo h 7 Brimble Hill dr
Gaudenzi Frank (Annie) h 23 Williams
—Frank P Jr (Mary) slsman Brockton h 16 Marian av
Gaudette Arthur L (Eleanor T) foreman GECo h 9 Pinewood av
—J Paul (Eleanor E) welder GECo h 24 Conant
Gaudreau Annie E wid Francis h 2 Oak BF
—Lea M wid Peter J h 9½ Washington
Gaukroger Albert A (Doris B) postmaster BPO 151 Rantoul h 36 Pierson
Gaumond Donald J (Shirley M) lab tech Salem h 39 Ashton
—Ronald (Linda) h 13 Pratt av
—Shirley M Mrs clk Lawrence r 39 Ashton
Gauron Laureen G student nurse Beverly Hosp Herrick r do
Gauthier Adelard H (Kathleen) bus driver Salem h (28) 50 Broadway
—Angelic wid Amade r 19 Cedar
—Antonio A (Ida A) diewkr USMC h 7 Beckford
—Arthur h 144 Park
—Arthur J (Lucille M) h 466 Cabot
—Aune A Mrs h 18 Highland av
—Bruce W (Ruth E) slsman Peabody h 39 Pond
—Edward (Louise M) trk loader Salem h 21 Bates Park av
—Eugene J carp h 44 Bridge
—Eugene N (Henriette M) rem to Salem
—Francis W (Mary J) contract eng Wayland h 147 Colon
—Joseph O (Priscilla) shipping clk Salem h 10 Ashton
—Lucille wid Herbert nurse's aide Lynn h (3) 33 Elliott
—Maurice A (Velora M) bdg contr 3 Alcann rd h do
—Norman P (Patricia L) planner GECo h 32 Lexington
—Ronald J (Arlene) gasoline Salem h 60A Bridge
Gawron Frank L (Dorothy B) rte slsman Salem h 43 Shortell av

For any form of Insurance call
FORNESS & MORGAN, INC.
BEVERLY SAVINGS BANK Bldg. Tel. WA 2-0885

FUEL OIL
COAL . . . COKE
OIL HEATING EQUIPMENT
Tel. WA 2-7111 OR PI 4-5500
PICKERING
SINCE 1838

Gay Arthur E Jr (Diana J) student h 258 Essex
—Ernest J r 3 Charles
—Helen V tchr BHS h 10 Pearl
Gaynor Norman (Anne) dist mgr Boston h 66 Lovett
—William H (Marjorie H) supt Malden h 5 MacArthur rd
Geanakakis George (Anastasia D) draftsman USMC h 38 Ellsworth av
Geary Daniel F (Jean E) conveyorman Salem h 78 Baker av
—Henry N (Marion B) h 46 Wallis
—Paul H (Mary L) supt of metal div MHInc h 19½ Pierce av
Gebhardt Richard G (Mary A) inventory clk Limbach Corp h 15 Robinson rd
GEE JAY UPHOLSTERING CO (Leo P Jalbert)— furniture made to order — slip covers — drapes — rugs and carpets — boat pads — 83 Hale tel WA 2-4888
Geele Dorothy I nurse off 45 West BF r do
Geer J Clifford died Nov 2 1961 age 64
Geggatt Phillip (Katherine) in U S Army h 49 Laurel
Gelin Etta H wid Milton h 395 Cabot
Gelineau Roy F (Eileen A) leatherwkr Peabody h 5 Opal av
Gemmellaro Salvatore P (Shirley M) physician 8 Thorndike h 63 Lothrop
Genawese Vincent (Judith) mason contr Boston h 114 Lothrop
Gendron Albert A in U S Navy r 13 Oceanside dr
—Daniel H in U S Army r (8) 102 Cabot
—Donald W r (8) 102 Cabot
—Fred emp city r 146 Rantoul
—Gerald E (Dorothy F) chemicalwkr Cambridge h 15 Blaine av
—Raymond J (Josephine I) office mgr 38 Cabot h 50 Courtney dr
—Rose A Mrs waitress Salem h (8) 102 Cabot
General Heating Co (Conrad L Levesque) 79 Corning
Genereux Alfred M (Alice J) h 30 Shortell av
—Alfred M Jr clk GECo r 30 Shortell av
Genest Paul E (Viola G) elec 33 Kernwood av h do
—Roger L grocer Salem h 5 Jacobs av
Genova Fred (Anne A) h 40 Eastern av
Genthner Henry W Jr (Geraldine) draftsman SEP Inc h 28 Columbus av

DEL-WEST, Inc. *Heating—Air Conditioning*
Joseph A. DeLorenzo, Pres. Treas. **Custom Sheet Metal Work**
RESIDENTIAL — INDUSTRIAL — COMMERCIAL
13 ELLIOTT ST. Tel. WA 2-4119 BEVERLY, MASS.

Gentile Alfred (Gradcia) h 46 Chase
—Betty J Mrs school nurse 3 Essex h at Boxford
—Joseph constrwkr Peabody h 27 W Dane
—Louis R (Irene M) mach opr USMC h 21 Western av
—Salvatore A (Mary I) mach emp 140 Elliott h 65 Livingstone av
Gentleman Francis I (Rosanna D) sandblaster GECo h 499 Cabot
—Patricia A student r 499 Cabot
Gentley Mildred B wid Edwin A nurse Danvers h 475 Cabot
Georgakis Comstantinos S (Tina) h 35 Winthrop av
—David P (Sally) emp USMC h 22 Woodland av
—Grace M Mrs r 5 Phillips
—John h 15 Creek
—John M (Marilyn L) templatemkr GECo h 16 Wedgemere rd
George Annie wid James D h 112 Hale
—Charles (Laura J) leatherwkr Peabody h 30 Folger av
—Charles J (Annette G) lobsters Gloucester h 5 Douglas av
—George (Carolyn E) mech Salem h 23 Fayette
—James D (Frances L) elec contr Manchester h 131 Hale
—James D 3d student r 131 Hale
—John M (Katherine C) asst treas Boston h 255 Essex
—Vercenias Mrs h 9½ Fayette
Gerardi Patrick E (Constance W) mgr Saugus h 56 Amherst rd
Geras Cynthia A IBM opr Salem r 46 Lake Shore av
—Henry (Margaret E) asst supv Boston h 46 Lake Shore av
Gerasimowicz Michael J (Josephine A) tech Bomac h 50 Winthrop av
Gerhard Paul M (Florence K) eng Boston h 420 Essex
Germyn Clifton L emp USMC h 24 W Dane
Gerrard George W (Mary C) mgr Salem h 4 Longview ter
Gerren I Paul (Helen P) formica distributor Woburn h 3 Eisenhower av
Gerri's Beauty Salon (Mrs Geraldine Finn) (1-3) 153 Cabot
Gerrish Mary E Mrs h 9 Central ct
Gershaw Louis (Gershaw's Variety Store) 59 Rantoul h 42 Railroad av

BURSAW OIL CORPORATION
FUEL OIL and OIL HEATING EQUIPMENT
COLONIAL ROAD, SALEM PI 4-4200

Gershaw's Variety Store (Louis Gershaw) 59-61 Rantoul
Ghen William R (Edythe M) electronics eng Salem h 203 Brimbal av
Ghidella Richard L (Marion C) buyer Boston h 29 Grover
Giakoumis Theodore mgr 256 Cabot h 256A do
Giallombardo Harry J (Phyllis A) organic chemist Boston h 4 Butterworth rd
Giallongo Rayno (Lillian M) in U S Army h 48 Laurel
Gianchetto Michael r 21 Michael rd
—Jerome A (Mildred T) mach USMC h 25 Madison av
—Louis (Louise T) mach USMC h 17 Windsor rd
Gianoules Peter A (Georgia D) (Peter's Barber Shop) 265 Cabot h 10 Wilson
Giantonio William J (Eleanor A) (B & E Restaurant) 724 Hale BF h at Salem
Giardinella Raymond J (Mary) trk driver Peabody h 42 Jordan
Gibadlo Anna wid Joseph r 6 Newbury
—Frank consulting eng 6 Newbury h do
—Jennie bkkpr 6 Newbury r do
Gibbons Frances rem to Andover
—Thomas J (Evelyn K) h 8 Amherst rd
Gibbs Addie M Mrs bkkpr 165 Cabot h 18 Corning
—Alfred W (Carolyn J) sta eng Peabody h 12 Colonial rd
—Arthur h 690 Cabot
—Arthur Mrs (Sarah A) died May 19 1961 age 70
—George (Isabelle D) office mgr 117 Elliott h 21 Lovett
—Isabell L Mrs young people's librarian 32 Essex r 21 Lovett
—Robert G (Helen M) timekpr USMC h 14 Bisson
—William (Donaldina) h 601 Cabot
Gibley Reeva tchr dancing 130 Cabot r inq do
Gibson Bruce D in U S Army r 33 Rowell av
—Catherine E Mrs r 158 Hale
—Douglas J (Eilene H) toolmkr USMC h 33 Rowell
—Maggie wid Alexander h 18 Hillside av

LEE HERSEY OIL CO.
Headquarters For WALTHAM Heating & Cooling
114 ELLIOTT ST. BEVERLY, MASS.
TEL. WA 2-1464 - NIGHT TEL. WA 2-6705

BEVERLY EVENING TIMES
Serving the Merchants of Beverly and the North Shore Since 1893

Giddings C Percy (Edreis K) automotive supv Revere h 304 Essex
—Ellery W (Rachael M) trainee Boston h 391 Elliott
Giese Dieter (Eleanor) mach Danvers h 13 Lenox
Gifford Albert R (Barbara R) rem to Danvers
—Edmund C (Barbara A) ins mgr Boston h 28 Amherst rd
—John W r 28 Amherst rd
Gilbert Charles A h 25 Bow
—Eleanor B h rear 4 Quincy pk
—George A (Marjorie E) grinder GECo h 28 Lake Shore av
—George P (Barbara F) electronicwkr N Andover h 29 Rantoul
—Gordon W (Norma L) eng's aide Wilmington h 6 Parsons dr
—Joseph (Carol) mach Salem h 20 James
—Marjorie E Mrs matron 289 Hale r 28 Lake Shore av
—Norma M student r 423 Cabot
—Sarah P wid Norman S h 423 Cabot
Gilboard Charles M tchr in charge 3 Essex h at W Peabody
Gildart James E (Eleanor P) firefighter BFD h 3 Goodwin rd BF
Gilday Thomas B (Frances B) slsman h 75 Conant
Giles Automotive Store Hyman Margolis mgr 199 Cabot
—Charles B (Mabel) h 141 Bridge
—Earle G (Geraldine I) bus driver Salem h 52 Lovett
—Gladys M r 141 Bridge
—J Bennett (Julia A) insp GECo h 5 Atlantic av
—John B Jr student r 5 Atlantic av
—Judith student r 5 Atlantic av
—Nancy wid Nolen r 17 Home
Gilfoy Wilfred L (Wilma M) rem to Boston
Gilhooley Earl N mech Salem h (4) 50 Broadway
Gilhooly Mary wid Henry r 23 Warren
Gilks Norman J (Ella M) h 34 Carver
—Richard M transitron tech Wakefield r 34 Carver

The Quality Press of Beverly, Inc.
COMMERCIAL PRINTING — LETTERPRESS & OFFSET
25 SCHOOL STREET
BEVERLY, MASS. TELS. WA 2-0700 & 922-2400

McQUEENY'S ELECTRICAL CONTRACTORS
Tel. WA 2-0674 ELLIS SQUARE, BEVERLY, MASS.

Gill Richard A (Sally L) IBM opr Boston h 35 Appleton av
—Sally L Mrs supervising bkkpr The Beverly Nat Bank r 35 Appleton av
—William (Mazie) painter h 105 Corning
Gillespie William (Anne) eng SEPInc h 21 Dearborn av
Gillies Margaret A wid Kenneth A M nurse 161 Essex h do
Gilligan Imelda E student r 40 Lothrop
—John K socialwkr Ipswich r 40 Lothrop
—Margaret A nurse Beverly Hosp r 40 Lothrop
—Thomas J (Imelda F) leatherwkr Peabody h 40 Lothrop
—William P (Aline E) leather finisher Peabody h 12 Woodbury dr
Gillis Ann C r 21 Haskell BF
—Ann G clk GECo r 4 Quincy pk
—Archibald J (Johannna) h 12 Goodwin rd BF
—Daniel J (Mary L) trk driver Charlestown h 26 Wedgemere rd
—Donald F slsman r 4 Quincy pk
—Elaine T married Clark Hiltunen
—Ernest E (Barbara L) mach USMC h 35 Baker av
—J Alexander atdt nurse Danvers h 21 Haskell BF
—John A (Louise A) mach USMC h 10 Jackson
—Joseph D (Anna M) h 19 School
—Joseph I (Mary M) steamfitter 721 Hale BF h 19 School
—Mary M supv Malden r 12 Goodwin rd BF
—Peter E (June R) h 28 Bartlett
—Robert G (Priscilla M) lineman M-EECo h 6 Lowell
—Susie U wid Daniel F stitcher Salem h 30 Arthur
—Thomas I r 4 Quincy pk
—William B asst golf professional Gloucester r 4 Quincy pk
—Winifred J wid John A h 4 Quincy pk
Gilly's Barber Shop (Gilbert J Cyr) 82 Cabot
Gilman Jack J (Bernice E) pres-treas Cabot's Inc 294 Cabot h 8 Lefavour av
Gilmartin Rosamond A clk PCPO r 33 High BF

Greenlaw Electric Co. 7½ and 9 WALLIS ST. Telephone WA 2-0336
HOUSE AND FACTORY
LIGHTING, POWER and HEATING INSTALLATION
● Over 50 Years of Experience Guarantee You the Best of Service ●

TIMKEN Silent Automatic
BOOMA - BREED, INC.
OVER 25 YEARS OF DEPENDABLE SERVICE
TIMKEN Rotary Burners
FUEL OILS
Safe-Comfortable
OIL HEAT
LY 2-1580, PI 4-4211 or Enterprise 5728 No Charge

Gilmore Roger L (Beverle E) modelmkr GECo h 11 East

Ginsberg David (Barbara E) slsman Boston h 7 Gordon rd

—Isadore died July 8 1961 age 70

Giorgi Erminia wid Vincent r 4 Hopkins av

Giovanelli Premo (Jennie M) tchr auto driving 29 Wellman h do

Giovanetti Angelina emp Bomac r 42 Railroad av

—Mary wid Frank h 42 Railroad av

Giovannacci Henry (Blanche M) shipper SEPInc h 16 Stewart av

—Lauris H r 16 Stewart av

Girard Anna wid Daniel r 30 Ocean

—Catherine M Mrs office sec 170 Conant r 17 Bow

—Earle r 146 Rantoul

—Joseph G (Rita F) emp city h 25 Hillcrest av

—Walter E (Catherine M) laster Wakefield h 17 Bow

GIRDLER FUEL CORP Anthony F Pizzello pres John Carleton treas — fuel and heating — complete heating service and repairs — stokers etc Main Office 170 Cabot tel WA 2-2480—See p 59

Giulianelli Fred groundskpr Wenham r 8 Agate

—Gemma M wid John h 8 Agate

—Guerino L (Jeannette D) mach USMC h 10 Agate

—James L student r 10 Agate

Giuliano Frank R (Dolores E) hairdresser Wakefield h 25 Amherst rd

Giusto Dina G wid Pasquale h 7 Pleasant

—Mario B (Alice C) asst tech MHInc h 1 Wendgail ct

Gladding Katherine A tchr music rear 10 Winthrop av h do

—Richard S (Bessie M) slsman h 90 McKay

Glaliatsatos George (Petriui) shoewkr 103 Rantoul h h (5) 205 Cabot

Glass Henry W (Katherine M) patternmkr 202 Rantoul h 36 Hillcrest av

—Robert V (Lillian H) pattern eng 202 Rantoul h 5 Gregg

—Sandra D student r 36 Hillcrest av

Glasser James C Rev (Dorothy M) pastor Dane St Congregational Church h 2 Hawthorne

Glazier Richard L (Cornelia J) in U S Navy h 11 Home

BOYD ROBERTS WALTER S. FLINT Insurance Agency, Inc.
Real Estate-Rentals BOYD ROBERTS, Pres.-Treas.
170 CABOT ST. Tel. WA 2-0786 Res. 45 NEPTUNE ST. Tel. WA 2-2511

Gleason Elizabeth A wid John J h 12 Highland av
—W Norman clk Boston r 12 Highland av
—William S (Nellie C) h 84½ Essex
Glichouse Edward A (Flora R) eng Danvers h 22 Foster dr
—Esther wid Israel h 457 Rantoul
—Myron W (Barbara J) acct Boston h 89 Lovett
Glidden Doris I Mrs nurse Beverly Hosp h (14) 50 Broadway
—Dorothy J tchr 502 Cabot r 668 do
—George E Jr (Judith) trk driver USMC h466 Cabot
—Earl F (Florence G) mach USMC h 16 Kernwood av
—George H (Doris L) rem to Lynn
—Harlan E (Mary J) research chemist Woburn h 21 Putnam
—Leroy W (Carmen M) insp Salem h 20 Fayette
—Mabel r 78 McKay
—Nancy student r 21 Putnam
—Roger I (Ethel J) installer 44 Dodge h 688 Cabot
—Roland A r 918 Hale BF
Gloria Food Distributors (John R Fulchino) 268 Rantoul
Glover Bryce E (Eleanor B) caretaker Manchester h 181 Hale
—Richard student r 22 Bass River rd
—W Foster (Eleanor C) linoleum and carpets Gloucester h 22 Bass River rd
Glovsky Abraham lwyr (Glovsky & Glovsky) (6-12-17) 173 Cabot h 25 Ober
Glovsky Bertram (Beverly A) lwyr (Glovsky & Glovsky) (6-12-17) 173 Cabot h 20 Pickman rd
Glovsky C Henry (Natalie E) lwyr (Glovsky & Glovsky) (6-12-17) 173 Cabot h 23 Ober
—Sylvia H asst clk (12) 173 Cabot r 25 Ober
GLOVSKY & GLOVSKY (Abraham Bertram and C Henry Glovsky) lawyers (6-12-13-14-15-16-17) 173 Cabot tel WA 2-5000
Gluckert Anna G wid John J h 100 Hart BF
—Janet M slswoman Boston r 100 Hart BF
—Joseph J clk Boston r 100 Hart BF

CAMPBELL FUNERAL SERVICE
65 CABOT STREET
Telephone Beverly WA 2-1113
CHARLES E. CAMPBELL FRANK T. CAMPBELL

BEVERLY EVENING TIMES
Serving the Merchants of Beverly and the North Shore Since 1893

Gmackowski Alfred (Alice M) mech 133 Rantoul h 56 Western av
Gness Richard J (Bertha E) mach opr Lynn h 9 River
Go Go Enterprise Inc Milton A Goldberg pres David J Gordon treas bowling 133 Brimbal av
Gobeille Georgina R wid Earl F cafeteriawkr 502 Cabot h 13 Mason
—Henry B (Marion M) mach USMC h 13 Mason
—John E (Frances M) teller Salem h 26 Dunham rd
—Richard H (Jeannette) carp h 10 Pratt av
—Rosemary married Joseph D Hutchinson
—William J (Carol A) carp r 37 Charnock
Gobzemis Elizabeth r Shaw's la
Godbout Alma M wid Arthur J h 78 Kernwood av
Goddard Earl F (Lucy) mgr 394 Rantoul h at Hamilton
Godfrey Edward B (Florence H) pressman Salem h 10 Tyler rd
—Walter B mech Middleton r 9 Warren
—William D (Mary C) h 101 Hale
—Willis A (Ernestine M) sta opr Boston h 9 Warren
Goecke Herbert H (Ethel) store mgr Saugus r 33 Chipman rd
Goff Allen J (Lillian) in U S Air Force r 38 Lothrop
Goggin Florence V Mrs tchr 415 Rantoul r 17 Puritan rd
—William J (Florence V) slsman Peabody h 17 Puritan rd
Gold Edward A (Marion) mgr 78 Hale BF h at Marblehead
—Marion Mrs (Gold's Dry Cleaning) 78 Hale BF h at Marblehead
Gold's Dry Cleaning (Mrs Marion Gold) 782-732 Hale BF
Goldberg Arnold H (Muriel F) dentist 8 Thorndike h 18 Sylvan rd
—Benjamin A (Lillian I) slsman Salem h 67 Lovett
—Bernard (Barbara F) pres-treas Sam Goldberg and Son Inc 428 Rantoul h 83 Lovett
—Eva r 7 Pierce av
—George (Mildred) slsman h 17 Radcliff rd

MORGAN & DOUGLAS
—REALTORS—
BEVERLY SAVINGS BANK Bldg. Tel. WA 2-0885

SPOFFORD & BAKER
REAL ESTATE
162 Main Street HO 8-4488 Wenham

—Gerald H (Glenda K) coml artist Boston h 13 Wellesley rd
—Harold (Ann) pres Goldway Shoe Co 103 Rantoul h at Manchester N H
—Harry I (Tillie) shoe laster Salem h 21 Atlantic av
—Jeannette G h 7 Pierce av
—Joseph (Celia) h 8 Appleton av
—Melvin H (Helen P) (North Shore Dental Laboratory) (1) 234 Cabot h 20 Wellesley rd
—Michael (Tillie C) h 55 Pierson
—Milton A (Sara P) sls rep Boston and pres Go Go Enterprises Inc 133 Brimbal av h 11 Palmer rd
—Oscar C (Olive C) gen mgr Boston h 45 Oak BF
—Realty (Mrs Tillie C Goldberg) 55 Pierson
—Richard A student r 11 Palmer rd
—Rose wid Louis h 3A Clifford av
GOLDBERG SAM AND SON INC Bernard Goldberg pres-treas fuel oils and oil burner sales and service—heating & cooling equipment 428 Rantoul garage 426 do tel WA 2-6400—See p 59
—Tillie C Mrs (Goldberg Realty) 55 Pierson r do
Golden Joseph L (Jeannette M) dept mgr Boston h 25 Sylvan rd
Goldfield Frances N Mrs psychologist 24 Abbott h at Marblehead
—Morris (Frances N) (Big Buck Auto Supply Co) 12 Elliott h at Marblehead
Golding Lloyd K (Lillian) h 43 Washington
Goldman Julius aircraft charter and rental service Airport rd h do
Goldsmith Gertrude H r 60 Kernwood av
—Howard L (Marion A) h 23 Washington
—Ralph B (Barbara C) sta eng Salem h 54 Lake Shore av
—Ralph B (Rita J) h 47 Kelleher rd
Goldwaite Alice M Mrs h 10 Judson
Goldway Shoe Co Harold Goldberg pres Eli Fishman v pres-treas Daniel Matthews v pres mfrs 103-105 Rantoul
Gomes Augustus G (Idalie S) bartender Salem h 8 Sylvester av

ERNEST & ERNEST B. WRIGHT
FUEL OILS - BURNER INSTALLATION and SERVICE
TEL. WA 2-0764 ICE CUBES TEL. WA 2-7730
OUR TRUCKS SERVE YOU DAILY - Office and Res. 24 Odell Ave., Beverly

TED C. SIHPOL
REAL ESTATE AND INSURANCE
YOUR FRIENDLY BROKER
221 CABOT ST. TEL. WA 2-1206 BEVERLY

Gomez Tiburcio J (Jean L) supt 68 Hart BF h 66 do
Gonet Frank (Mary E) tchr Boston h 1 Winthrop av
Gongas Christopher (Murray's Billiard Parlor) 133 Cabot h at Danvers
—William M (Eleanor M) expressman Ricci's Express h 24 Jordan
*Gontarski Theodore (Mary) baker Charlestown h Foster's Point
Gonyea Richard F (Norma E) bricklayer Salem h 30 Wellman
Gonzales Patricia Mrs r 51 Simon
—Phyliss Mrs clk SEPInc r 1 Melvin av
—Salvador (Ann E) auto mech Lynn h 7 Davis
Goodchild William C Jr (Elizabeth D) eng USMC h 1 Woodbury dr
Goodhue Eugene C (Lillian D) unit leader Wilmington h 7 Woodbury
—Harold B (Mildred) h 29 Bartlett
—John A (Eugenia B) h 14 Putnam
—Lillian D Mrs clk Beverly Nat Bank r 7 Woodbury
—Mary E r (21) 50 Broadway
—Mona M wid George K h (21) 50 Broadway
Goodick Walter L (Alice R) slsman Boston h 124 Conant
Goodman Melvin J (Patricia) physician 1 Monument sq h at Salem
Goodrich Warland H (Laura N) h 25 Bennett
Goodridge Bertha W wid Charles F h 195 E Lothrop
—Elsie E wid Arthur M r 78 Lothrop
Goodwin A Kindall (Alice L) clk Beverly Savings Bank h 510 Cabot
—Albert S (Grace B) trk driver Swampscott h 2 Eleanor av
—Arthur A (Adela A) ins slsman Salem h 22 Sunset dr
—Audrey housemother Beverly Hosp r 95 Herrick
—Carl A (Marian L) trk driver Salem h 15 Bow
—Carol A r 10 Harris
—Charles P (Dorothy T) mach USMC h 19 Marian av
—Chester B (F Edna) mach USMC h 15 Bates Park av
—David R clk Hamilton r 10 Harris
—Evelyn F r 30 Hillcrest av
—Frank D (Lily R) printer Boston h 12 Beverly Hills av
—Halstead D (Alice R) grinder USMC h 10 Harris

—Harold C (Janice I) industrial eng Danvers h 10 Lowell
—Kenneth O (Patricia L) carp h 27 Baker av
—Louella wid Dearborn h 72 Dane
—Lucy W wid Charles A h 30 Hillcrest av
—Mary P priv sec USMC r 30 Hillcrest av
—Patricia L research USMC r 15 Bates Park av
—Priscilla research dept mgr USMC r 19 Marian av
—Richard T r 15 Bates Park av
—Robert M (Mary A) fishwkr Danvers h 26 Friend
—Roger A (Gail A) in U S Air Force r 10 Harris
—Russell S student r 10 Harris
—Sadie A wid John policeman BPD h 42 Grover
Goodwin's Sunday Store Inc Henry J Leonard pres Philip H Leonard treas-gen mgr variety store 231 Cabot
Gordon Blanche E wid Lyman H h (46) 50 Broadway
—David J (Rebecca) treas Go Go Enterprises Inc 133 Brimbal av h 37 Ober
—Esther bkkpr Salem r 23 Atlantic av
—George A h (25) 50 Broadway
—Guy W (Sophia E) h 100 Corning
—Irving G (Dorothy M) eng Dorchester h 16 Colgate rd
—Russell W (Ruth O) parts clk 211 Rantoul h 36½ Giles av
—Sharon J student nurse Beverly Hosp Herrick r do
Goren Edward M (Lillian) slsman 149 Cabot h 41 Story av
—Lillian Mrs bkkpr 7 Rantoul r 41 Story av
Gorevitz Libbey R clk 246 Cabot r 24 McKinley av
—Melvin H (Natalie) mgr 317 Rantoul h 24 McKinley av
Gorfinkle Lillian M bkkpr 380 Cabot h (31) 50 Broadway
Gorin William pres Almy Bigelow & Washburn Inc 244 Cabot h at Boston
Gorini Amlet emp 113 Corning 436 Rantoul
—Antonio gardener Hamilton r 28 Lyman
—Joseph P (Theresa C) mach USMC h 71 Corning
—Mario R (Dorini) h 48 Bisson
—Ottello (Jennie) maintman GECo h 151 Park
—Richard F in U S Army r 4 Riverview
—Robert F (Mildred L) mach tech USMC h 4 Riverview
Gorman Francis M h 86 Essex
—Francis M Jr (Eileen K) far Bedford h 461 Rantoul
—Helen F acct Boston r 86 Essex
—Helena M wid Joseph h 45A Broadway
—James W r 395 Cabot
—James W (Priscilla A) asst postmaster BPO 151 Rantoul h 31 Budleigh av

BEVERLY EVENING TIMES
Serving the Merchants of Beverly and the North Shore Since 1893

Gorman
—Patrick (Margaret) constrwkr h 48 Railroad av
—Walter A (Janet M) bank examiner Washington D C h 34 Parramatta rd
Gorse Elizabeth W wid Harry died Dec 9 1961 age 75
Gosbee George A (Margaret J) sheetmetalwkr GECo h 10 Bates Park av
—Ray r 6 Woodland av
—Russell N (Louise M) mach GECo h 27 Greene
Goscyzkos Rita Mrs h 127A Cabot
Goss Albert T (Elizabeth T) linotype opr Salem h 5 Salters av
—Lillian J dental asst (9) 163 Cabot r 32 Eastern av
—Minot E R (Josephine M) socialwkr Lynn h 21 Whitney av
Gosselin Russell N (Gloria T) rem to Wenham
Goucher Donald W (Patricia) investigator (33) 191 Cabot h 28 Lexington dr
—Harriett E wid Leland J h 7 Kelleher rd
Gould Calvin L (Louise V) firefighter BFD h 1 Beverly Hills av
—Dean F clk 465 Rantoul r 35 Ellsworth av
—Forence A wid Arthur L h 37 Railroad av
—Fred E (Joyce) h 19 Wallis
—Frederick A (Alice P) firefighter BFD h 35 Ellsworth av
—James A (Betty) mach opr Salem h 24 Prescott
—James R mach opr Salem r 24 Prescott
—Mildred M Mrs tchr 437 Essex r 95 Dodge
—Norman A (Barbara A) chemicalwkr Peabody h 19A Fillmore
—Vincent (Mildred M) mgr Georgetown h 95 Dodge
Gounaris Margarita G office sec (12) 173 Cabot h at Gloucester
Gourdeau Construction Co Inc Henry J Gourdeau pres-treas (1) 3 Broadway
—Henry J (Elizabeth A) pres-treas Gourdeau Construction Co Inc (1) 3 Broadway h at S Hamilton
—Jules A Inc Jacob A Weisman pres-treas Mrs Dorothy Weisman clk millwork and cabinet makers 94 Corning
Gourley John A Jr (Marion L) ins agt Salem h 273 Essex
—John S (Christina S) oilwkr Chelsea h 21 Chipman rd
—William J (Florence L) foreman Peabody h 38 Hillcrest av

Goutzos Louis T (Flora A) photographer Salem h rear 22 Essex
Gouzie Elizabeth M Mrs waitress Peabody r 38 Beckford
—Mitchell T (Marie R) h (11) 66 Herrick
—Walter H (Elizabeth M) sheetmetal helper USMC h 38 Beckford
Gove F Louise wid George A r 66 Baker av
GOVE LUMBER CO THE Robert H Gove pres-treas-mgr Robert W Gove asst treas lumber of all kinds and building materials 80 Colon tel WA 2-0921—See p 53
—Robert H (M Florence) pres-treas-mgr The Gove Lumber Co 10 Colon h 139 Essex
—Robert W (Isobel M) asst treas The Gove Lumber Co 80 Colon h 85 Standley
Goviner Alexander (Marie J) h Shaw's la
Govoni Alfred D (Josephine F) meter reader Salem h 11 Jewett rd
—Carmella C wid Antonio died Dec 26 1961 age 83
—Carol M chemical tech Boston r 98 Baker av
—Douglas P (Marion R) (Govoni's Super Market) 312 Cabot h at Wenham
—Edward B eng Natick r 23 Sherman
—Francis J (Gertrude B) emp USMC h 23 Sherman
—Henry L (Evelyn F) grocer 139 Dodge h at Danvers
—Joseph P (Edith M) produce Hamilton h 98 Baker av
—Josephine F Mrs bkkpr Salem r 11 Jewett rd
Govoni's Super Market (Douglas P Govoni) grocers 317 Cabot
Gowell John W (Theresa C) jr eng SEPInc h 12 Lincoln
—Robert L realtor emp 131 Dodge r 515 Cabot
—Therese Mrs office sec 1 Monument sq r 12 Lincoln
Goyette Alfred P (Jean M) tool designer GECo h 46 Bridge
—Lawrence F (Dorothy G) caretaker Manchester h 3 Haskell BF
—Leo (Amanda) h 1 Kernwood av
—Raoul (Lucienne H) automation specialist GECo h 17 Auburn rd
Grabowski Charles M (Alice M) eng USMC h 9 Somerset av
Grady James A acct Boston r 20 High BF
—Lawrence K tchr W Orange N J h 18 Summer
—Mary E interviewer Salem h 20 High BF
—Mary P tchr 3 Essex h at Salem
—T Franklin Jr rem to Malden
Graff Edward F (Ruth R) tech SEPInc h 38 Cross
Graffam Charles (Ruth) mach opr GECo h 27½ Wellman
—William (Ruth) laborer GECo h 26 Atlantic av

Graffum Robert T (Geraldine A) in U S Army h 43 Amherst rd
Graham Sarah wid Frank R r 13 Home
Granacki William Jr (Beatrice V) electronicwkr Bedford h 46 Eastern av
Grandchamp Gilbert (Daniele) emp Bomac h 35 Everett BF
Granfield Arthur C (Alice T) officewkr GECo h 7 Lexington dr
—Marcia A office sec GECo r 7 Lexington dr
Granford Ellis W (Hattie E) tester SEPInc h 2 Judson
Grant Albert D steel plate buffer 140 Elliott r 30 Leech
—Albert E (Mary E) plumber 17 Somerset av h do
—Albert E Jr (Caroline) in U S Army r 17 Somerset av
—Alexander M (Arlene W) mach opr USMC h 20 Western av
—Arthur E (Marion A) v pres Boston h 3 Gregg
—Beatrice M Mrs laundrywkr Lynn h 9 Mill
—Bertha F wid Clarence W h 30 Leech
—Carolyn G priv sec Boston r 3 Gregg
—Carolyn P wid John housekpr r 178 Bridge
—Clinton D (Barbara H) acct Brockton h 15 Cressy
—Douglas S (Arline M) auto clave tech USMC h 124 Standley
—Edward A r 30 Leech
—Edward E (Elizabeth P) sta eng Salem h 10 Cross
—Florence bkkpr 6 Echo av h at Salem
—Foster R (Marjory J) real est slsman 9 Broadway h 20 E Corning
—Foster R Jr research tech Salem r 20 E Corning
—Frank W (Margaret G) caretaker Mrs Dorothy N Scullin h 137 Lothrop
—H Earle (Dorothy E) insp GECo h 64 Ellsworth av
—Herbert F r 64 Ellsworth av
—Howard P (Frances R) draftsman Salem h 26 Guild rd
—Mable L clk Salem r 65 Essex
—Marjory J Mrs sec to mayor (32) 191 Cabot r 20 E Corning
—Martha wid George h 26 Broadway
—Paul A (Ruth E) eng USMC h 115 Essex
—Richard W student r 115 Essex
—Richard Y (Wilma M) mgr Boston h 492 Elliott
—Russell W student r 3 Gregg
—W T Co Richard G Rice mgr dept store 226 Cabot
Grapova Peter A (Grace J) leatherwkr Peabody h 172 Colon
Grasso Louis C (Mary E) mason 123½ Bridge h do
Gravell David A (Miriam S) shipper Salem h 10 Lexington dr

BOYD ROBERTS WALTER S. FLINT Insurance Agency, Inc.
Real Estate-Rentals BOYD ROBERTS, Pres.-Treas.
170 CABOT ST. Tel. WA 2-0786 Res. 45 NEPTUNE ST. Tel. WA 2-2511

Gravelle Helen tchr 3 Essex BHS r 8 Cornell rd
Graves Effie A Mrs cook Danvers and furn rms 20 Highland av h do
—Rutherford L used car service 443 Rantoul h at Dorchester
Gray Alice M nurse 108 Corning r do
—Barbara housekpr r 25 Broadway
—Bernice A wid Elliott M clk 434 Rantoul h 149 Park
—C Norman (Thelma E) prod designer USMC h 100 West BF
—Charlotte H Mrs r 86 Livingstone av
—E Marilyn IBM opr SEPInc r 23 Wallis
—Edward A (F Maureen) slsman Boston h 6 Atlantic av
—Edward A (Ruth J) auditor Boston h 129 Colon
—Elliott M Jr in U S Army r 149 Park
—Ethel F wid Louis H tel opr TelCo h 7 Adeline rd BF
—Floyd E (Muriel J) mgr 65 Dodge h at Watertown
—Frank W (Beatrice M) clk Peabody h 4 Holiday
—George H (Marion F) archt Melrose and 194 E Lothrop h do
—Gordon R in U S Army r 23 Wallis
—H Gordon (Beatrice G) civil eng Boston h 47 Ashton
—John A (Iana I) h 26 Ober
—Lewis F maintman 245 Cabot h 2 Whittier
—Marie H wid Ralph E h 85 Essex
—Nellie h 12 Bennett
—Patricia A student r 149 Park
—Robert J (Dolores A) laborer USMC h 8 Dunham rd
—Ruth L wid James P died Sept 27 1961 age 64
*—W C h Paine av PC
—Warren A (Norma G) tel installer TelCo h 160 Hart BF
Greaney Mary A Mrs socialwkr (22) 191 Cabot h at Amesbury
Great Atlantic & Pacific Tea Co 377 Cabot and 11 West BF
Greaves Richard E (Joan M) ins agt 303 Cabot h 8½ Pickett

CAMPBELL FUNERAL SERVICE
65 CABOT STREET
Telephone Beverly WA 2-1113
CHARLES E. CAMPBELL FRANK T. CAMPBELL

BEVERLY EVENING TIMES
Serving the Merchants of Beverly and the North Shore Since 1893

Greehy Anna r 74 Lothrop
—Elizabeth C bkkpr Lynn r 14 Agate
—Julia R bkkpr 363 Rantoul h 14 Agate
—Thomas F slsman Marblehead r 14 Agate
Greelee Roger glasswkr Salem r 49 Railroad av
Greeley Richard L (Eileen F) mach USMC h 8 Longview dr
Green A Douglas (Gertrude M) industrial eng and tchr Boston h 160 Colon
—Donna L dental asst (20) 173 Cabot r 57 Balch
—Geraldine Mrs bkkpr Boston r 5 Clifton av
—Gertrude M Mrs tchr Manchester r 160 Colon
—Goldie G wid Walter W h 37 Kelleher rd
—Howard L (Lillian I) mach Salem h 19 Sunset dr
—Irving E (Hilda D) firefighter BFD h 51 Balch
—John J (Anne W) credit investigator Boston h 640 rear Hale PC
—John J (Mary K) h 46 Federal
—Laurice B (Alice M) chemist MHInc h 13 Fayette
—Lucius A (Mabel A) machman Peabody h 18 Pond
—Mary emp Frederick J Bradlee Jr r 332 Hale
—Myrtle Mrs supv 6 Echo av r do
—Orris E (Margaret J) asst foreman Middletown h 10 Conant
—P Gordon (Geraldine F) draftsman Boston h 5 Clifton av
—Walter (Marie M) h 24 Washington
—Walter P (Marjorie D) supv Boston h 633 Cabot
—Wilbur custodian 502 Cabot h 509 do
—William D plastics Danvers r 160 Colon
Greenburg Frank J (Elizabeth I) h 6 Bennett
—Leland S (Caroline P) clk Ipswich h 41 Federal
Greene Anne E wid John S h 45A Broadway
—David E (Sheila G) sls mgr Malden h 6 Palmer rd
*Greener George C h 11 Greenwood av BF
Greenhalge John F Jr (Esther B) revenue officer Boston h 8 Pickett
Greenlaw Anna T Mrs bkkpr 7½ Wallis r 28 Budleigh av

For any form of Insurance call
FORNESS & MORGAN, INC.
BEVERLY SAVINGS BANK Bldg. Tel. WA 2-0885

FUEL OIL
COAL . . . COKE
OIL HEATING EQUIPMENT
Tel. WA 2-7111 OR PI 4-5500
PICKERING
SINCE 1838

GREENLAW ELECTRIC CO (Philip T Greenlaw) mgr electrical contractors 7½ and 9 Wallis tel WA 2-0336—See foot lines

—John R (Irma) ins agt (6) 275 Cabot h at Nahant

—Joseph M (Anna T) h 28 Budleigh av

GREENLAW PHILIP T (Marion E) mgr (Greenlaw Electric Co) 7½ Wallis h 112 Hale—See foot lines

Greenleaf Richard J Jr (Ann W) diesetter Everett h 4 Scenna rd

Greenler Joanne T student Beverly Hosp Herrick r do

Greenley Gene W (Pauline M) asst supt Everett h 12 Wedgemere rd

*Greenough Kathleen R wid Malcolm W h Paine av PC

—Lawrence R (Pamela S) stock exchange broker Boston h Paine av PC

*—Malcolm W Jr (Sarah E) executive Wollaston h 36 Prince

—Martha B h 79 Lothrop

—Mary R Mrs h 13 Lenox

Greenstein Anne Mrs shopping service 47 Sohier rd r do

GREENSTEIN JOSEPH E (Anne) (National Bicycle Shop) 393-393A Cabot tel WA 2-2471 h 47 Sohier rd—See p 44

Greenwood Gerald H (Barbara) welder h 37 Thorndike

Greer Inez R wid J Clifford h 40 Bertram

—Marion E clk USMC h 6 Chapman ter

Gregg Marion E Mrs school traffic officer BPD r 4 Priscilla rd

—William J (Marion E) mach GECo h 4 Priscilla rd

Gregory Harold J (Myrtle M) mach GECo h 26 Essex

—Mabel B Mrs nurse 128 Essex r do

—Norman T (Mabel B) lastmkr Salem h 128 Essex

—Norman W (Beverly R) ins underwriter Boston h 16 Kernwood Heights

Gregson Howard R (Clara L) clk GECo h 3 Wendgail ct

Gregware Harvey L (Ruth L) assembler Lynn h 17 Riverview

Grekas Stephen (Angelica) shoewkr Lynn h 30 Bennett

Grenier Charles J (Jeannette M) lubricationman Lynn h 38 Roundy
—Robert E electronics tester Woburn h 57 Bridge
Grenquist Mary Mrs office sec Boston r 45 Sunset dr
—Otto B Jr (Mary E) prod supv Boston h 45 Sunset dr
Greto Frank (Marion) shoewkr Lynn h 38½ Butman
Grey Linda A student r 775 Cabot
—Michael J (Yvonne M) mach GECo h 775 Cabot
—Winfield R (Carol E) gas sta atdt h 786 Cabot
Greycroft Inn (Wallace J Soucy) hotel 68 Dane
Griffin Blanche S wid William H h 31 Federal
—Charles F (Jacqueline) (Charlie's Beverly Bridge Esso Station) 16 Cabot h at Bilerica
—Edward H (Helen J) custodian 502 Cabot h 46 Williams
—James E (Maureen F) ins adjuster Lynn h 7 Alcann rd
—John E (Margaret F) h 6 School
—John J in U S Navy r 46 Williams
—Natalie A student Beverly Hosp Herrick r do
—Philip E (Janet E) pharmacist Danvers h 2 Longview ter
—Robert F emp S-BWSB ft Arlington av h at Salem
—Roger D mgr Boston r 31 Federal
—Vera B nurse (33) 15 Ives r do
—William H (Louise M) maintman USMC h 48 Pond
Griffith Gerald h (2) 93 Elliott
Griffiths Eva V rem to Florida
—Fanny F wid Charles F h 14 Liberty
Grigg Robert E (Martha E) slsman Danvers h 29 Wallis
Grillo John F tchr 415 Rantoul h at Rockport
Grillon Louis A (Gloria L) emp U S Govt h 25 Foster dr
Grimaldi Peter (Adeline D) h 327 Elliott
Grimes Arthur C (Katherine A) mech 133 Rantoul h 57 Kernwood av
—Edna M wid Frank A h 16 Dolloff av
—Harold E (Mary A) slsman Stoneham h 5 Millbrook rd
—Herbert F (Josephine H) broker Peabody h 10 Glidden
—Oscar S (Minnie V) emp Beverly Cemetery Dept h 61 Park
—Raymond J (Jean M) policeman BPD h 16 Dolloff av

BURSAW OIL CORPORATION
FUEL OIL and OIL HEATING EQUIPMENT
COLONIAL ROAD, SALEM PI 4-4200

Grindrod William (Jean A) fork lift service Charlestown h 7 Robinson rd
Griner Phyllis A wid Charles h 6 Mark rd
Grisanti Ines wid Ernest h 16 Atlantic av
Griswald Catherine I h 6 Bartlett
Griswold George H rem to Florida
Groce Chester A (Mildred L) r 8 Mason
Grogan George F (Theresa H) senior draftsman Boston h 37 Amherst rd
Gromadzki Michael (Celia) mech Malden h 346 Elliott
Grondin Miranna wid Joseph P r 43 Echo av
—Pauline L sealex opr Danvers r 43 Echo av
—Robert J (Avis P) leatherwkr Peabody h 7 Parramatta rd
Grose Gorden S (Elaine T) student h 58 Hart
Gross Flora A wid Samuel r 34 Echo av
—Florence S priv sec GECo h 34 Echo av
Grossman Louis L (Bessie) h 9 Hopkins av
Grothaus Patricia A nurse Beverly Hosp r 9 Woodbury dr
Grotjohann Margaret wid Herman O died Oct 18 1961 age 81
Grotto Anna M priv sec Beverly Savings Bank r 438 Essex
—Franklin in U S Army r 436 Essex
—George E utilityman Boston r 436 Essex
—George M (Irene M) h 438 Esex
—Janet E slswoman Peabody r 436 Essex
—Joseph E (Phyllis H) leatherwkr Salem h 436 Essex
Grout Beatrice E wid John B h 1 Corning
—John B died Aug 5 1961 age 56
—Thomas E eng Rochester N Y r 12 Corning
Grove Wayne A (Anna M) lastmkr Salem h 40 Simon
Growitz Adolf fishing tackle 24 Cabot h at Lynn
Grundy Marguerite A Mrs h 139 Elliott
Grush Elizabeth wid Harold R h 12 Madison av
—Elmer B (Elsie F) supv USMC h 148 Essex
—Helen F clk USMC h 69 Essex
—Herman B physician 366 Cabot h 56 Neptune
—Philip R (Mabel I) electronic tech Bomac h 50 Butman

LEE HERSEY OIL CO.
Headquarters For WALTHAM Heating & Cooling
114 ELLIOTT ST. BEVERLY, MASS.
TEL. WA 2-1464 - NIGHT TEL. WA 2-6705

BEVERLY EVENING TIMES
Serving the Merchants of Beverly and the North Shore Since 1893

Grzybinski Charles E (Rita S) analyst GECo h 40 Parramatta rd
Gsteiger Kurt E (Hanna H) physicist Bomac h 3 Rindge
*Guardabassi Rosiland wid Francesco M h Paine av PC
Guarino Patricia A emp U S Govt r 14 Goodyear
—William C (Katherine F) mach USMC h 14 Goodyear
Guerette Robert C (Lorraine M) treas New England Divers Inc 42 Water h 2 Tudor rd
Guerrette Charles A (Josephine A) mach opr USMC r 24 Woodland av
—Ella wid Elie J mach opr 103 Rantoul h 24 Woodland av
—William E (Rena S) mach opr USMC h 46 Ashton
Guerriero Bessie Mrs clk Salem h (3) 131 Cabot
—Jeannette Mrs nurse emp 1 Monument sq h at Salem
Guething Reba N wid James H food supv Salem h 3 Fielder rd
Guidara Orlando (Irene A) plumber 8 Eisenhower av h do
Guidetti Carlo F (Lillian A) diemkr Bomac h 20 Amherst rd
Guidi Anne Mrs eng tech GECo r 11 Pierson
—Delpho A (Hazel M) treas Boston h 78 Corning
—Louis (Amelia) h 49 Roundy
—Rosemary bkkpr USMC r 49 Roundy
—Sevio (Anne) asst foreman USMC h 11 Pierson
Guild Clara M r 3 Echo av
—Elizabeth A Mrs h 37 Lyman
—Eugene W student r 37 Lyman
—Neil C controller Bston r 37 Lyman
Guilebbe Jerome J (Ann) mach USMC h 26 Vine BF
Guilford George F (Harriet E) h 92 McKay
Guiliani Lawrence (Noemi O) rest Essex h 15 Folger av
Guiliano Gaetano A (Jean E) hairdresser Melrose h 3 Andover rd
—James T h 7 Amherst rd
—Patrick J (Simone C) leatherwkr Peabody h 34 Chase
Guillemette Alfred A h 10 Porter
Guilmet Rene H (Marilyn R) auditor Boston h 11 Crosby av
Guilmette Margaret E tchr 45 Rantoul h at Salem

McQUEENY'S ELECTRICAL CONTRACTORS
Tel. WA 2-0674 ELLIS SQUARE, BEVERLY, MASS

Guinivan David P student r 21 Blaine av
—Evelyn C h 90 Lothrop
—Jane E student r 21 Blaine av
—John H clk Boston r 21 Blaine av
—Katherine M clk Salem h 27 Atlantic av
—M Ruth clk USMC r 8 Charnock
—Mary R wid Harry J h 8 Charnock
—Paul P mach opr GECo h 21 Blaine av
—Paul P Jr credit investigator Cambridge r 21 Blaine av
—Robert E (Stella) emp city h 14 Courtney dr
Gulbrandsen Helge mach designer USMC h 61 County Way
—Margaret P Mrs asst treas Beverly Savings Bank 175 Cabot r 15 Kernwood Heights
—Philip H (Barbara L) draftsman USMC h 5 Upton av
—Richard E (Irene L) eng Cambridge h 14 Richards rd
—Trygve (Margaret P) mech eng Cambridge h 15 Kernwood Heights
Gulliford George W (Ruth A) elec h 4 Netherton av
Gunnison Albert E died July 12 1961 age 68
—Hester C wid Albert E h 31 Ellsworth av
Guptill Bertrand F (Mary A) foreman Cambridge h 57½ Essex
Guret John rem to Wenham
Gurley Arthur r 436 Rantoul
—Bernice M shoewkr Lynn r 11½ Pratt
Gurman Saul (Eve) auto's Wakefield h 56 Ober
Gurnard Manufacturing Co Inc Max Rubinstein pres-treas mach Airport rd
Gurton Richard H (Joan) eng Wakefield h 2 Andover rd
Gusoski Stanley H (Viola M) tech Bomac h 20 Fayette
Gustafson Frantz O r 113 Dodge
—Fred A (Angeline B) h 2 Bay
Gustavsen Miriam S tchr 502 Cabot h at Danvers
Gut Joseph (Alice M) foreman W Andover h 23 Cornell rd
Gutterson George P (Ann A) h 83 Boyles
Guyer Robert C (Margaret B) eng Burlington h 24 Pickman rd
Guzowski William (Claudette T) elec Peabody h 19 Mason
Gwinn Charles M (Muriel P) elec helper GECo h rear 106 Colon

TIMKEN
Silent Automatic
BOOMA - BREED, INC.
OVER 25 YEARS
OF DEPENDABLE SERVICE
TIMKEN Rotary Burners
FUEL OILS
Safe-Comfortable
OIL HEAT
LY 2-1580, PI 4-4211 or Enterprise 5728 No Charge

Gysan William H Rev (Inez D) head of dept religion and philosophy Endicott Junior College h 53 Lothrop

HAAPOAJA RAYMOND V (Judith) emp Beverly Hosp h 42 Bartlett
Habelow Leslie ins agt 303 Cabot h at Peabody
Hachey J Kenneth (Winona R) insp GECo h 25A Herrick
Hackell Paul emp Beverly Hosp h (16) 66 Herrick
Hackett Clyde C (Virginia M) methods planner Danvers h 21 Cedar
—Howard J diesetter Lynn r 27 High BF
—James G r 27 High BF
—Katherine M tchr 502 Cabot h at Peabody
—Marvin J (Mary A) div mgr TelCo h 27 High BF
—Mary E student r 27 High BF
Haddad Nicholas S (Ann M) project evaluation Boston h 40 Jordan
Haddrell Laura M Mrs tchr 502 Cabot r 223 Essex
—Walter G (Laura M) (Importing Precision Tools & Gauges) 23 Essex h do
Hadley Carolyn B wid Russell B h 106 Lovett
—Constance tchr 3 Essex h at Marblehead
—Frank J Jr (Amey A) slsman Boston h 17 Crestline cir
—Harold P (Sarah F) editor Salem h 17 Devon av
—John student r 24 Carver
—Robert A student r 24 Carver
—Robert W (Helen R) archt Boston h 24 Carver
—Sarah F Mrs nurse 17 Devon av r do
—Stewart R (Mary G) die bender Lynn h 99 Haskell BF
—William J (Elizabeth D) h 5 Lincoln
Haefner Janice E clk SEPInc r 4 Longview dr
—Philip D (Mary E) pipefitter Boston h 4 Longview dr
Hagan Albert J (Beatrice D) oil slsman Boston h 5 Radcliff rd
Hagen Ella B r 16 Cressey
Haggstrone Willard r 918 Hale BF
Haibon Edward M (Stella R) foreman USMC h 43 Balch
—John E (Alicia) in U S Navy h 47 Pierson
—Thomas A (Nancy J) mach USMC h 52 Courtney dr
Haines David G (Janet P) tchr Wenham h 40Greene

BOYD ROBERTS WALTER S. FLINT Insurance Agency, Inc.
Real Estate-Rentals BOYD ROBERTS, Pres.-Treas.
170 CABOT ST. Tel. WA 2-0786 Res. 45 NEPTUNE ST. Tel. WA 2-2511

Hajdys Edward D (June R) trk driver 20 Oak BF h 42 Railroad av
Hale Hazen G Jr (Gail R) project eng Cambridge h 36 Hull
—House Book Shop (Mrs Doris E Cooper) 39 Hall
—House The museum 39 Hale
—Stanley B (Rochelle L) acct Danvers h 10 Thompson rd
Haley Edgar W (L Marjorie) supv Boston h 11 Montserrat rd
—Edna G tchr 6 Echo av r do
—Ethel L wid Irving W h 12 Tyler rd
—John C (Lorraine M) trk driver Lynn h 8 Blaine av
—Ruth A wid Ernest slswoman 226 Cabot h 32 Bow
—Violetta M wid Percy E h 780 Cabot
—Wilfred C (Nellie E) leatherwkr Peabody h 7 Harris
—William D (Midred L) tester GECo h 15 Whitney av
Halifax Garden Co Harold L Chalifoux pres Mrs Winnifred C Vidito sec Mrs Elizabeth B Draper treas (Orchidvale) 68 Hart BF
Hall Arthur A (Irene K) sheetmetalwkr Lynn h 28 Putnam
—Asta Mrs h (2) 41 Elliott
—Audrey E Mrs clk 181 Cabot r 36 Wellman
Hall Brinley M (Elizabeth J) lwyr Boston h 218 Hart BF
—Donald F (Frances E) eng SEPInc h 50 Longmeadow rd
—Doris B wid Edward C nurse 43 Washington h do
—Dorothy G Mrs multilithe opr USMC r (4) 131 Cabot
—Douglas H (M Louise) leatherwkr Danvers h 35 Federal
—Earle S (Florence P) emp 140 Elliott h 26 Pratt av
—Edson A (Agnes M) tester GECo h 754 Hale BF
—Florence P Mrs library asst 32 Essex r 26 Pratt av
—Forrest (Doris) student r 754 Hale BF

CAMPBELL FUNERAL SERVICE
65 CABOT STREET
Telephone Beverly WA 2-1113
CHARLES E. CAMPBELL FRANK T. CAMPBELL

BEVERLY EVENING TIMES
Serving the Merchants of Beverly and the North Shore Since 1893

Hall
—Frederick W (Jane S) in U S Army r 157 Bridge
—Helga I wid Arnold P h 19 Wallis
—James A h (4) 131 Cabot
—Jeffrey (Lorna L) mach opr Salem h 505 Cabot
—K Linda married Robert Annadson rem to Arlington
—L Elizabeth h 5 Bancroft av
—Lucie H wid Frederick h 13 Washington
—Luther M (Audrey E) slsman Peabody h 36 Wellman
—Mae F Mrs h 22 Franklin pl
—Marion W h (11) 50 Broadway
—Mary E teletypesetter 108 Cabot h (2) 270 do
—Merton C mech SEPInc r 71 Cabot
—Mildred G h 71 Cabot
—Orla (Ruth G) dept mgr USMC h 18 Sturtevant
—Rita M r 19 Wallis
—Robert A clk Beverly Savings Bank r 18 Sturtevant
—Robert Clothes John R Connor mgr 25 Enon
—Sarah C wid David h (6) 31 Railroad av
—Wallace L (Anita M) steel hardener USMC h 188 E Lothrop
—Walter L (Abbie I) h 157 Bridge
—Warren M (Georgianna) staker Peabody h 8 Gage
—William W (Whaja) mgr 232 Cabot h 34 Dane
Hallahan Dorothea J asst supv Boston r 14 Lake Shore av
—William J (Frances A) civil eng Boston h 14 Lake Shore av
Hallice Florence J clk Salem h 5 Lenox
Hallinan Mark (Marion C) eng GECo h 17 Pine rd
Hallisey Edward F (Marguerite) apprentice plumber h 22 Roundy
—John J (Katherine G) mason h 6 Haskell BF
—Joseph M (Margaret A) h 11 Goodwin rd BF
Hallock James R (Nellie) h 6 Sunnycrest av
Halloran John F (Louise P) public relations mgr Charlestown h 20 Temi rd
—Russell A (Silva G) tech Selem h 27 Mulberry
Hallowell Samuel H (Julia A) account executive Boston h Hale BF

MORGAN & DOUGLAS
—REALTORS—
BEVERLY SAVINGS BANK Bldg. Tel. WA 2-0885

SPOFFORD & BAKER
REAL ESTATE
162 Main Street HO 8-4488 Wenham

Halpern Joseph J (Dorothy S) clk Gloucester h 21 Shortmeadow rd
Halton Bill emp city h 136 New Balch
Ham Albert R (Elizabeth) line insp M-EECo h 9 Fillmore
Hamerstrom John A (Carol M) dept mgr GECo h 15 Tyler rd
Hamilton C Virginia bkkpr 163 Cabot h 15 Columbia av
—Cecelia wid William r 27 Abbott
—Donald F (Alice) student h 10 Bresnahan ct
—Dorothy M Mrs teller Beverly Nat Bank r 4 Somerset av
—Edith D Mrs dental asst (5) 163 Cabot r 21 Odell av
—Edward H (Mary E) h 36 Front
—Edward H r 146 Rantoul
—Edward R (Dorothy M) r 4 Somerset av
—Florence E wid Robert B h 4 Somerset av
—Gordon R (Edith D) repairman TelCo h 21 Odell av
—John D (Josephine) stereotype opr 108 Cabot h 22 Bosworth
—Kenneth G (Patricia M) rem to Blanford
—Laura E wid Fred D died July 29 1961 age 80
—Louis F r 34 Livingstone av
—Matthew E caretaker 345 Hale PC h rear 300 Essex
—Phyllis M clk Salem h 19 Giles av
—Robert E (Dorothy M) co-ordinator Boston r 4 Somerset av
—Robert J student r 15 Columbus av
—Robert W (Louise F) printer Salem h 180 Hale
—William (Elsie M) h 5 Chapman ter
Hammell Joseph rem to Peabody
Hammer Charles C (Lillie H) treas Boston h Beaver Pond rd
Hammon Fredrick (Lillian) h 10 Judson
Hammond Chester A (Jean I) dispatcher Malden h 36 Lothrop
—Elizabeth P Mrs clk Boston r 43 Putnam
—Frederick tchr BHS Sohier rd h at Wenham
—Frederick R (Lillian E) (Dairy Frost) 304 Cabot h 10 Judson
—Frederick W (Irene C) material eng USMC h 15 Bertram
—George F (Effie M) h 3 Bancroft av
—Gregg P in U S Army r 43 Putnam
—Harold E (Susan F) guard USMC h 1 Newbury
—Henry E (Virginia A) foreman Lynn h 4 Brimbal av

TED C. SIHPOL
REAL ESTATE AND INSURANCE
YOUR FRIENDLY BROKER
221 CABOT ST. TEL. WA 2-1206 BEVERLY

Hammond

—Irene C Mrs broker Lewis Clark and Brown Realtors 275 Cabot r 15 Bertram

—James R (Hammond's Self Service Laundry) 8 Bow h at Marblehead

—John E (Elizabeth P) millwright USMC h 43 Putnam

—John E Jr (Janet A) supv SEPInc h 16 Oceanside dr

—Lillian E Mrs (Dairy Frost) 304 Cabot r 10 Judson

—Lulu Mrs r 26 Laurel

—Walter (Martha) h 13½ Central

Hammond's Self Service Laundry (James R Hammond) 8 Bow

Hamond Fredrick C (Gay) tchr BHS h 4 Sylvan rd

Hamor George G (Jacqueline) mech 465 Rantoul h Foster's Point

—George R (Annette I) guard USMC h 8 Gardner

—Ralph W (Frances C) dispatcher B&M h 37 Hathaway av

Hamson Donald F (Denise L) industrial mgr Brighton h 7 Pierson

Hanagan James J tchr BHS Sohier rd h at Danvers

Hancock Frank C (Essex Survey Service) (3) 275 Cabot h at Wenham

—John A (Barbara C) acct Salem h 17 Red Rock la

Hand John (Suzanne Y) lwyr Boston h off Hale

Handy Richard H (Priscilla F) (Shore Sales Co) 56 River and pres Geo A Foster Inc 211 Rantoul h at Topsfield

Hangstefer James B (Alma J) pres Salem h 25 Colgate rd

Hankin Benjamin (Evelyn E) automotive parts slsman Salem h 36 Hale

Hanlon Bertram F (Shirley L) emp USMC h 31 Hillcrest av

—Catherine J r 3 S Hardy

—Edward J (Margaret J) foreman USMC h 143 McKay

—Janice L student r 31 Hillcrest av

—Katherine R tchr 137 Bridge r 22 Elliott

—Margaret F h 22 Elliott

—Theresa H wid Bertram E h 3 S Hardy

—Walter R slsman Salem h 134 Bridge

Hanna Robert asst mgr Zayre Dept Store r 515 Cabot

Hannable D Walker (Ethel G) mach designer USMC h 66 Lake Shore av
—Donald K (Margaret L) contr administrator USMC h 8A Haskell BF
—H Curtis Jr (Marjorie R) foreman 140 Elliott h 99 Baker av
—Harry C h 48½ Hart BF
—Marjorie R Mrs dental hygenist 173 Cabot r 99 Baker av

Hannah Shop The (Henry H Jacobson) greeting cards 196 Cabot

Hanners Anna L h 27 Pierce av
—Asenath W rem to Florida
—John L r 27 Pierce av
—Roger W (Florence E) clk USMC h 18 Haskell BF

Hannibal Auto Sales (Russell E Hannibal) 199 Rantoul
—Auto Sales Service Center (Russell E Hannibal Jr) 362 Rantoul
—Barbara E office mgr Gloucester r 506 Cabot
—Charlotte M r 506 Cabot
—Mildred I bank teller Boston r 506 Cabot
—Russell E (Janet C) (Hannibal Auto Sales) 199 Rantoul h 506 Cabot
—Russell E Jr (Hannibal Auto Sales Service Center) 362 Rantoul r 506 Cabot

Hannon Aurore Y Mrs clk 182 Cabot r 13½ Prospect
—Eileen M office sec Boston r 17 Haskell BF
—Ernest R (Aurore Y) lastmkr 225 Rantoul h 13½ Prospect
—John J student r 17 Haskell BF
—Margaruite C student r 17 Haskell BF
—Patrick J (Mary E) groom 345 Hale BF h 17 Haskell BF

Hanrahan Peter F (Jeanne A) slsman h 50 Amherst rd

Hansbury Bessie S office sec Boston h 133 Essex
—Harold F (Nora A) mach USMC h 425 Cabot
—Leo R treas Finance Associates of Beverly Inc 263 Cabot h at Danvers
—Mary M wid John r 133 Essex
—Raymond S (Dorothy M) broker Boston h 11 Broadway
—Samuel J (Louise H) expediter USMC h 8 Lakeview av
—William E h (4) 451 Rantoul

Hanscom Bernard W (Annette M) presser 277 Rantoul h 324 Elliott
—Ernest M (Fountain Head Studios) 152 Conant r do
—Florence K wid Dean W r 24 Woodbury
—Gladys E wid Alvin D h 152 Conant
—Harold D (Alice L) rteman Salem h 48 Conant
—Inez V r 24 Bates Park av

BEVERLY EVENING TIMES
Serving the Merchants of Beverly and the North Shore Since 1893

Hansen Christiane U student r 25 Vine BF
—Fred C student r 25 Vine BF
—Frithjof F (Lieselotte M) physicist Ipswich h 25 Vine BF
—Laura Mrs bkkpr Salem h 31 Lovett
—Madeline P wid Harold L nurse's aide Beverly Hosp h 14 Giles av
—Margaret I student r 25 Vine BF
—Sonja tel opr Salem h 13 Giles av
Hanson Emma Mrs r 78 McKay
—George W (Bertha G) mason USMC h 25 Fairview av
—Gwendolyn M Mrs binder 38 Cabot r 9 Winthrop av
—Harry treas North Shore Gas Co 223 Cabot and treas Merrimack-Essex Electric Co do h at Waban
—John L (Gwendolyn M) h 9 Winthrop av
—John R lubricator 211 Rantoul r 9 Winthrop av
—Lloyd interior decorator r 43 Essex
—Robert H (Carol) maintman 32 Essex h 11 May
—Yvonne D housekpr r 34 Atlantic av
Harbick Dorothy C wid George E h 1 Iverson rd
—Edward W lobsterman Marblehead r 1 Iverson rd
Hardenbrook Anna H wid Nathaniel H h (8) 66 Herrick
—H Harrison (Gertrude E) eng Lawrence h 13 Gary av
Hardiman John J (Joan P) gardener Manchester h 7 Longview ter
Harding Arthur T (Marion L) airline pilot Boston h 28 Kernwood Heights
—Charles H (Marion G) trk driver USMC h 206 Hale
—Charles H Jr investigator (8) 222 Cabot r inq do
—Charles W (Priscilla P) eng GECo h 24 Bertram
—Chester L (Helen C) in USCG h Bay View av
—Dorothy office sec Danvers r 24 Federal
—George T slsman r 67 Hull
—Hazel M Mrs mgr 268 Cabot r 56 Bisson
—John B (Hazel M) slsman h 56 Bisson
—Marilyn L Mrs h 5 Creek
—Mary Mrs h 14 Pleasant
—Mary A r 51 Odell av
—Richard D (Marie D) slsman 211 Rantoul h 24 Federal
Hardison Charles W (Rita G) expediter GECo h 11 Parsons dr

Harkins Edward F tchr Marblehead r 457 Rantoul
—John (Sarah M) h 457 Rantoul
—John F painter 457 Rantoul r do
Harlow Arthur J (Ethel H) h 23 Chapman
—Florence E wid Roy F h 14 Chapman
—Merle Mrs h 51 Bridge
—Waldo T (Mary B) h 25 Chapman
Harmaala Wilma H wid John h 13 Jasper
Harney Ann M wid William K r 8 Elnew av
—Jean E dental asst (7) 163 Cabot r 97 Corning
—Joseph H (Barbara N) rem to Pennsylvania
—Julie C tchr 415 Rantoul h at Marblehead
—William T (Bessie F) tax acct 97 Corning h do
Harrigan Barbara L clk USMC r 74 Lothrop
—Florence K wid Paul J furn rms 42 Thorndike and 74 Lothrop h do
—John L (Jean Ann) h 43 Central
—Paul B clk USMC r 74 Lothrop
—Pauline J med sec Beverly Hosp r 74 Lothrop
Harriman Harold F (Ellen B) treas Cambridge h 7 Dartmouth
—Howard S (Eva M) rem to Canada
—Isabel B tchr BHS h 21 Highland av
—Raymond S (Ruth M) serviceman 4 Colon h 12 Charles
Harrington Albert J (Dorothy G) (Harrington's Service Station) 25 Cabot h 35 Mason
—Anna M Mrs mgr Saugus h 3 Bresnahan ct
—Arthur S (Verna M) mgr 252A Cabot h 5 Central
—Caroline Mrs clk Salem h 24 Hull
—David T (Frances) mach USMC h 51 Simon
—Francis E (Ethel M) rem to Oregon
—Francis P (Evelyn M) mach opr Salem h 13 Lenox
—Francis X (Kathleen L) purchaser Cambridge h 19 Cornell rd
—Frank r 9 Park
—George J (Sarah T) mach USMC h 14 Lyman
—George J 3d in U S Air Force r 14 Lyman
—Helen R tchr 164 Hale h at Peabody
—John (Mary E) emp B&M h 73 Essex
—John H (Eleanor F) slsman 211 Rantoul h 64 Lake Shore av
—Margaret researchwkr GECo r 73 Essex
—Paul F (Evelyn) mach Lawrence h 17 Folger av
—Sarah A lamp opr SEPInc h 401 Cabot
—Sarah T Mrs slswoman Salem r 14 Lyman
—Teresa E tchr Salem h 9 Knowlton
—Verna M Mrs clk 146 Cabot r 5 Central
—William T (Joanne A) clk USMC h 5 Doane av
Harrington's Service Station (Albert J Harrington) 25 Caobt

Harris Calista M wid John H h 25 Bow
—Charlene A r 123½ Bridge
—Frank L mach Salem h 123½ Bridge
—Joanne A student r 30½ Bisson
—John H Jr (Miriam F) pryrometerman GECo r 25 Bow
—Maurice R (Katherine E) foreman USMC h Foster's Point
—Ralph C (Betty S) supv GECo h 30½ Bisson
Harrison Alma M Mrs h 42½ Cabot
—Carter H (Sallie B) banker Salem h 449 Hale
—Clara T Mrs emp GECo h 88 Cabot
—Hollis (Helen B) h 529 Essex
—Hollis U (Evelyn R) pipefitter GECo h 2 Judson
—Marion E Mrs nurse Beverly Hosp r 431 Cabot
—Mary A Mrs r 22 Iverson rd
—Patricia A married Richard W Cleary
—Philip W (Marion E) trk driver Salem h 431 Cabot
—Robert (Jacqueline) supv Danvers h 30 Dearborn av
—Robert B h 21 School
—Robert L (Jacqueline A) clk Danvers h 5 Bay
—Rodger mach Danvers r 5 Prospect
—William A (Jessie) mach Salem h 10 Blaine av
Harron Elbert J tchr Revere h 8 Chipman rd
Harmaala Ellen clk 12 Lothrop r 13 Jasper
Harnois L Paul (M Christine) acct Boston h 10 Pine rd
Harpole Phyllis M Mrs h 9 Lothrop
Hart Agnes tchr Chelsea h 38 Ober
—George R (Lorretta M) purchasing agt SEPInc h 120 Herrick
—John D (Patricia J) stock clk Salem h 48 Hillcrest av
—Margaret emp Mrs Naneen M Shaw r 427 Hale
—Ross W (Emily D) carp h 18 Pond
Harthan Candace L student Beverly Hosp Herrick r do
Harting Robert A (Martha T) experimental mech Bomac h 12 Oceanside dr
Hartley Frank (Helen E) pres North Shore Machine Co Inc 109 Park h 23 Belmont
—Gordon L (Mary J) treas North Shore Machine Co Inc 109 Park h 6 Oceanside dr
Hartman Warren A mech 211 Rantoul h at Danvers
Hartnett Charles A (Thelma A) draftsman 58 Rantoul h 59 Brimbal av
—Joseph J (Florence A) eng GECo h 29 Andover rd
Hartt Dorothea L wid Albert P h 21 Amherst rd
Hartung Frederick A (Florence A) patternmkr Lynn h 72 Lothrop
Hartwell Cecilia L wid William J h 11 Taft av
—George F r 11 Taft av

BOYD ROBERTS WALTER S. FLINT Insurance Agency, Inc.
Real Estate-Rentals BOYD ROBERTS, Pres.-Treas.
170 CABOT ST. Tel. WA 2-0786 Res. 45 NEPTUNE ST. Tel. WA 2-2511

Harvey Charles A (Phyllis B) foreman Danvers h 16 Bertram
—Margery D multilith opr USMC r 10 Longmeadow rd
—Sheldon D (Ann G) supv GECo h 1 Jewett rd
—Willa P Mrs h 10 Longmeadow rd
—Wilmont M (Dorothy M) mach GECo h 1 East
Harwood Bartlett (Serita B) lwyr Boston h off 143 West BF
—George W died Oct 30 1961 age 76
—Kingsbury A tile and linoleum Gloucester r 9 Washington
—Richard F (Marjorie A) eng Andover h 182 Dodge
—Ruth P wid George W h 9 Washington
—William B (Jane A) photographer Boston h 10 Red Rock la
Haskell Daniel L (M Louise) h 3 Goldsmith av
—Frederick L in U S Army r 3 Goldsmith av
—George L constrwkr r 3 Goldsmith av
—Grafton P (Faye M) clk USMC h 63 Ellsworth av
—John L (Catherine R) sls eng Boston h 35 E Corning
—Margaret F h 16 Whitney av
—Mildred E Mrs h 492 Cabot
—Myrtle W Mrs cafeteriawkr Salem r 4 Remick av
—Norman P (Barbara A) carp h 34 Walcott rd
—Paul N clk Zayre Dept Store r 16 Whitney av
—Richard T (Myrtle W) h 4 Remick av
—Richard T Jr (Marion R) mgr warehouse Newton h 3 Alden rd
—Ripon W (Jessie D) mgr personnel development GECo h 201A Dodge
—William A leatherwkr Peabody 492 Cabot r do
Hashem Frederick (Vivian F) r 15 Cornell rd
Haskins Harold J (Mathilda L) h 4 McKinley av
Halsegrave Marie Mrs h 4 Woodbury
Hassmer Warren tchr Endicott Junior College r 23 Oak BF

CAMPBELL FUNERAL SERVICE
65 CABOT STREET
Telephone Beverly WA 2-1113
CHARLES E. CAMPBELL **FRANK T. CAMPBELL**

BEVERLY EVENING TIMES
Serving the Merchants of Beverly and the North Shore Since 1893

Hatch Barbara R student Beverly Hosp Herrick r do
—Dolores C Mrs clk of corp William J Hatch Inc 2 Goodyear r do
—Elmer F (Marjorie C) slsman Lynn h 49 Cogswell av
HATCH ERNEST E (Gertrude) asst v pres Beverly Trust Company 165 Cabot tel WA 2-1024 h at Lynnfield—See p 41
—Francis W Jr (Serena M) ins Boston h Preston pl BF
—Helen L Mrs r 3 Chestnut
—Ivan R (Virginia N) h 46 Wallis
—Leonard E (Lorraine A) in U S Navy h 156 Park
—Mary C wid Roy P h 22 Thorndike
—William J (Dolores C) pres-treas William J Hatch Inc 2 Goodyear h do
HATCH WILLIAM J INC William J Hatch pres-treas Mrs Dolores C Hatch clk of corp carpenter and builder 2 Goodyear tel WA 2-1014—See p 46
Hatfield Herman S (Marjorie) mach Lynn h 19 Bartlett
Hathaway Bradford W (Yolanda A) trk driver Peabody h 11 Gregg
—Chester A (Bernice A) h 44 Ellsworth av
—Chester D (Ella G) draftsman USMC h 8 Taft av
—R V Electric Co (Robert V Hathaway) 204 Rantoul
—Richard N (Elaine J) mech Salem h 5 Chase
—Robert V (Mary E) (R V Hathaway Electric Co) 204 Rantoul h 140 New Balch
—William E (Eula M) parts mgr 4 Colon h 87 Bridge
Hausmann Carl T (Mary E) acct GECo h 2 Yale blvd
Haven Edna P wid Charles H h (4) 70 Corning
Havian Victor (Marilyn) acct Boston h 406 Elliott
—Victoria wid Joseph r 17 Essex
Haviland Henry J (Louise H) h 280 Dodge
Hawk Roger H (Jane C) rem to NY
Hawkey Burton A (Helen R) gas sta atdt 389 Cabot r 11 Woodland av
—Finar G (Helfrid V) mach emp 140 Elliott h 6 Shortell av

For any form of Insurance call
FORNESS & MORGAN, INC.
BEVERLY SAVINGS BANK Bldg. Tel. WA 2-0885

FUEL OIL
COAL . . . COKE
OIL HEATING EQUIPMENT
Tel. WA 2-7111 OR PI 4-5500
PICKERING
SINCE 1838

Hawkins Gail P student Beverly Hosp Herrick r do
—Nellie wid Ralph W h 18 Welman
Hawkridge Frankline O (Virginia M) in U S Navy h 502 Essex
Hay Chester A (Margaret) cashier Chelsea r 4 Lenox
—Edith F wid Walter L died June 10 1961 age 72
—Kathleen C r 27 Pickett
—Madeline R wid Dana P h 680 Cabot
—Margaret Mrs clk Salem r 4 Lenox
—Robert S (Joan I) cable splicer M-EECo h 4 Lenox
—Warren H chemical eng SEPInc h 15 Arlington av
Hayden Dean A (Helen G) eng TelCo h 6 Gary av
—Linda D student r 6 Gary av
—Mary E student Beverly Hosp Herrick r do
—Steward auditor Beverly Trust Company 165 Cabot h at Newton
Haydon Margaret K Mrs h 29 Atlantic av
Hayes Bessie A wid Fred A r 32 Western av
—Corinne M (Hayes Music Store) 250½ Cabot h at Wenham
—Donald J (Anita V) store mgr Salem h 14 Netherton av
—Donald P (Barbara M) emp park dept r 11 Spring
—Elizabeth A clk Boston r 733 Hale BF
—Elizabeth H clk TelCo h 13 Blake
—Ellen A r 12 Riverview
—John E Jr pres-treas Colonial Cafe Inc 306B Cabot h at Portland Me
—John R (Ada N) slsman Boston h 18 Exeter rd
—John T bridge tender state h 12 Riverview
—Lawrence J (Alice M) supv SEPInc h 7½ Edwards
—Lottie wid John E clk of corp Colonial Cafe Inc 306B Cabot r 150 Bridge
—Lloyd D student r Webster av BF
—Madeline S utility opr SEPInc r 13 Blake
—Marion K clk TelCo r 13 Blake
—Michael (Anne N) h 733 Hale BF
—Music Store (Corinne M Hayes) sheet music 250½ Cabot
—Paul M (Dorothy M) mgr Salem h 13 Radcliff rd
—Richard (Marilyn) sailmkr Marblehead h 29 Washington
—Richard G (Dorothy M) fieldman Boston h 10 Conner rd
—Robert slsman 4 Colon h at Marblehead
—Robert N (Catherine P) supv Bomac h 41 Cogswell av

DEL-WEST, Inc. *Heating—Air Conditioning*
Joseph A. DeLorenzo, Pres. Treas. **Custom Sheet Metal Work**
RESIDENTIAL — INDUSTRIAL — COMMERCIAL
13 ELLIOTT ST. Tel. WA 2-4119 BEVERLY, MASS.

Hayes
—Rollin F (Carolyn C) slsman Salem h 12 Mark rd
—Stanley G (Edith H) (Stanley G Hayes Insurance Agency-Realtor) 9 Broadway h at Wenham
HAYES STANLEY G INSURANCE AGENCY-REALTOR (Stanley G Hayes) real estate and insurance 9 Broadway tel WA 2-6600 res tel HOward 8-4923
—Stanley I died Oct 27 1961 age 50
—Teresa P wid Stanley I waitress Danvers h 11 Spring
—T Vincent (Marjorie M) civil eng Boston h 101 Odell av
—Timothy (Mary) adv rep Times Publishing Corp h 21 Broadway
Hayes William J Jr (Ann J) lwyr Wakefield h 25 Chipman rd
Hayford Arnold D (Muriel E) caretaker George L Batchelder and emp GECo h 719 Cabot
—Robert N mech 491 Cabot r 719 do
Haynes Francis E (Anna C) foundrywkr USMC h 47 Railroad av
—George H mach Utility Metal r 58 Lake Shore av
—Herbert H mach USMC h rear 3 Haskell BF
—James W (Elizabeth S) eng GECo h 27 Crestline cir
Hays Elizabeth A wid Daniel S r 273 Rantoul
Hayward Howard W (Corrine A) mach atdt SEPInc h 18 New Balch
—Barbara A student Beverly Hosp Herrick r do
—Robert R tchr Winchester h 23 Oak BF
Hazard Edgar W (Helen F) mach designer Ipswich h 7 Concord ter
Hazell George M (Anita M) insp Amerac Inc h 749 Hale BF
—Judith student r 32 Carver
—Warren J (Alma E) insp GECo h 32 Carver
Hazelton Eva M r 7 Central
—Una L h 7 Central
Hazzard Mary M Mrs h (2) 309 Rantoul
—Robert E (Theresa) maintman 117 Elliott h 105 do
Heald Harold F (Frances I) h 9 Clark av
Healey Catherine researchwkr USMC r 11 Mason
—Frederick D mach USMC h 11 Mason
—Frederick D Jr (Lois M) custodian 164 Hale h 50 Winthrop av
—J Edwin (Elizabeth R) treewkr 9 Story av h 16 Davis
—John D (June B) lab tech MHInc h 30 Story av

BURSAW OIL CORPORATION
FUEL OIL and OIL HEATING EQUIPMENT
COLONIAL ROAD, SALEM PI 4-4200

—Phyllis M priv sec Lynn r 25 Railroad av
—Thomas J (Agnes B) mach Salem h 29 Cross
—Vincent D (Margaret E) slsman Salem h 4 Wendgail ct
Healy John J Jr (Lucy E) supv Lawrence h 8 Lindsay av
Heaney William A (Pauline E) h 15 Ives
Heaphy John F (Elizabeth L) investigator emp (33) 191 Cabot h 62 South ter
—Mary F wid Michael F r 78 McKay
—Mary F wid Michael F r 135 Bridge
Heaphy Matthew S (Mary E) lwyr Boston h 4 Evergreen dr
—Thomas C (Carolyn) clk Danvers h 29 Railroad av
Hearn Edward A (Bertha M) h 86 Bisson
—Mary D Mrs office mgr 356 Rantoul h 321 Cabot
Heart Marion steno Boston r 38 Ober
Heath C G Co (Clarence G Heath) 7 Salem rd S
—Clarence G (Ingeborg H) (C G Heath Co) 7 Salem rd S h do
—Ernest M (Katherine H) r 16 Herrick st ext
—Medbury C (Anna Maria) mech eng USMC h 16 Herrick st ext
—Wallace N (Mary A) emp 117 Elliott h 21 Bartlett
Hebert Robert P (Germaine R) mach opr SEPInc h 6 Northwood rd
Hector Edith A h 19 Pond
Hedblom Albert mgr 386 Cabot h (4) 270 do
—Hugo L (Martha E) (Miss Beverly Diner) 386 Cabot r inq do
Heeley Roland (Mary L) emp atomic power dept USMC h 24 Princeton av
Heenan Mary A wid J Fred r 350½ Cabot
Heffernan Alvin J (Mary Y) painter USMC h 17 Blaine av
—Francis D (Jeanette R) mgr Salem h 8 Columbia rd
—James C (Marie J) eng Danvers h 11 Beacon
—Ruth office mgr 226 Cabot r 2 Newbury
Hegarty Robert R (Mary E) h 7 Beaver
Heger Kathleen M office sec Salem r 196 Brimbal av
—Richard A (Nora C) supv Salem h 196 Brimbal av

LEE HERSEY OIL CO.
Headquarters For WALTHAM Heating & Cooling
114 ELLIOTT ST. BEVERLY, MASS.
TEL. WA 2-1464 - NIGHT TEL. WA 2-6705

BEVERLY EVENING TIMES
Serving the Merchants of Beverly and the North Shore Since 1893

Heigh Catherine J wid Francis W h 33 Thorndike
—Francis W Jr (Natalie M) eng Cambridge h 64 Conant
Heimbach Warren W (Jacqueline A) rem to Danvers
Hein-hansen Axel (Barbara F) acct Boston h 24 Pearl st ext
Heitz William E (Arlene S) tchr Hamilton h 6 Grant
Hellard Richard W (Mary R) opr Boston h 5 Winthrop av
Hellen Emily emp SEPInc h 38 Ocean
Heller George (Joan I) tireman Chelsea h 45 County Way
Hellman Wesley J (Phyllis J) prod controller Salem h 4 Lakeview av
Hemenway Mary E wid Ralph r 84 Corning
—William W (Mary J) clk USMC h 84 Corning
Hemeon Farish D (Verna E) mach USMC h 68 Lake Shore av
—Jordan R mech 381 Rantoul r 338 do
Hemstad Norman O (Dorothy M) maintman Beverly Hosp h 14 Friend
Henderson Austin B (Pauline C) eng Boston h 45 Abbott
—Austin B Jr gardener r 245 Cabot
—Donald C (Florence E) elec Salem h 106 Hale
—Douglas L (Barbara L) ironwkr Lynn h 44 Baker av
—Ernest B (Eleanor P) pres Henderson & Herndon Tree Co Inc 9 Story av h 245 Essex
—Fay student r 245 Essex
—Harold J gen mgr 465 Rantoul h at Salem
—Joyce M tchr Ryal Ride Elementary School off Woodland av h at Salem
—Leroy P (Elizabeth S) h 1 Priscilla rd
—Marjorie E wid Richard E nurse emp 1 Monument sq h (6) 15 Ives
—Mary E wid Alex S mach opr SEPInc h 29 Foster dr
—Oliver T (Jacquelyn L) tester GECo h 441 Cabot
—Sybil h 31 Broadway

The Quality Press of Beverly, Inc.
COMMERCIAL PRINTING — LETTERPRESS & OFFSET
25 SCHOOL STREET
BEVERLY, MASS. TELS. WA 2-0700 & 922-2400

McQUEENY'S ELECTRICAL CONTRACTORS
Tel. WA 2-0674 ELLIS SQUARE, BEVERLY, MASS.

—William P (Marie Ann) treas Henderson & Herndon Tree Co Inc 9 Story av h 1 James
—& Herndon Tree Co Inc Ernest B Henderson pres William P Henderson treas tree surgeons 9 Story av
Hendricks John F (Marguerite M) foreman USMC h 15 Fairview av
—John F Jr in U S Air Force r 15 Fairview av
—Nancy E tchr Hamilton r 15 Fairview av
—Paul V (Patrice) in U S Navy r 15 Fairview av
Hendrickson Elbert L (Bertha L) estimator Boston h 12 High BF
—Thomas A student r 12 High BF
Henebury Robert L (Beatrice M) custodian 3 Essex h 35 Cabot
Hennen Herbert (Ann) in U S Army h 114 Hale
Hennessey Alice rem to Roxbury
—Donald F (Barbara L) tool chaser USMC h 50 Stone
—Dorothy M emp U S Govt h 18 Pleasant
—Ellen J student r 5 Parramatta rd
—Hazel B wid Timothy R h 26 Kelleher rd
—John P (Lillian F) stock clk USMC h 46 County Way
—Katherine K wid Joseph A tchr 12 Pickett h off 691 Hale BF
—Leonard J (Rose) teller Boston h 5 Parramatta rd
—Lila B tchr BHS Sohier rd h at Melrose
—Patricia F clk Salem r 46 County Way
—Paul L (Mary A) security trader Boston h 14 Spring
—Rose Mrs teller Beverly Savings Bank r 5 Parramatta rd
Hennessy Arthur C (Eleanor) maint eng Brookline h 82 Essex
Henrikson John H (Doris B) mach GECo h 24 Mulberry
—Judith C tchr 45 Rantoul r 24 Mulberry
Henry John F ins agt 303 Cabot h at Salem
—& Son (Henry E Latorella) used cars 15 River and 18 Cabot

Greenlaw Electric Co. 7½ and 9 WALLIS ST. Telephone WA 2-0336
HOUSE AND FACTORY
LIGHTING, POWER and HEATING INSTALLATION
● Over 50 Years of Experience Guarantee You the Best of Service ●

TIMKEN
Silent Automatic
BOOMA - BREED, INC.
OVER 25 YEARS
OF DEPENDABLE SERVICE
TIMKEN Rotary Burners
FUEL OILS
Safe-Comfortable
OIL HEAT
LY 2-1580, PI 4-4211 or Enterprise 5728 No Charge

Henry's Super Market (Henry C Swanson and Leo A Marquis) 588 Cabot
Henshall Brian D (Shirley) eng Wilmington h 16 Wellesley rd
Henshaw Arthur (Patricia) leatherwkr Peabody h 7½ Winter
—Linda clk USMC r 19 Longview dr
—Wallace L (Helen M) h 1 Hooper av
—Wallace N (Thelma I) slsman h 19 Longview dr
Hentschel Max P trucking 44 Kernwood av h do
—Paul A (Mary V) trucking 23 Kernwood av h do
Henwood Donald G (Adelaide R) h off 45 West BF
Hepburn John G (Ellen L) draftsman Boston h 19 McKinley av
Herbert Catherine wid Hugh R r 11 Michael rd
—Studio (Herbert W Lipson) photographer 28½ Charnock
—William C (Mary S) chemicalwkr MHInc h 127 Water
Herd William (Kathryn C) h 23 Wallis
Herdeg Donald F (Esther R) eng USMC h 21 Arlington av
Herlihy Gerald J (Jane A) mach opr Salem h 21 Sunset dr
—John F (Louise A) mach USMC h 12 Old Farm rd
—William V (Claire A) supv Salem h 11 Judson
Hermans Joseph T (Shirley M) supv GECo h 8 Northwood rd
Hermanson Bruce M student r 30 Greene
—Eric W (Ruth I) furrier Boston h 30 Greene
—Jennie L wid John h 9 Corning
—John died May 4 1961 age 74
Hern David slsman 443 Rantoul h at Newton Center
Herndon Charlotte A wid Bailey W h 44 Cross
—Grace wid Richard S clk 54 Dodge h 3 E Corning
—James O (Helen E) lineman Danvers h 9 Ray
Herrick Barbara F married Gary Baker rem to Watertown
—Carl E died Jan 1 1962 age 71
—Clara F h 12 Boden
—Earle F (Sorine J) eng Danvers h 24 Giles av
—Esther office sec MHInc r 21 Bancroft av
—Grain Co (George H Parker Grain Co) 58 Park
—Henrietta S wid Willard R rem to Salem
—Jennie C wid Walter W h 21 Bancroft av
—Lawrence E (Rita A) driver 44 Dodge h 128 Rantoul

BOYD ROBERTS WALTER S. FLINT Insurance Agency, Inc.
Real Estate-Rentals BOYD ROBERTS, Pres.-Treas.
170 CABOT ST. Tel. WA 2-0786 Res. 45 NEPTUNE ST. Tel. WA 2-2511

Herrick Luther K (Hazel V) lwyr Boston h 7 Warren
—Mary E r 31 Pratt av
—Mollie B wid Carl E h 24 Thorndike
—Myra L dean of women Medford r 31 Cressy
—Philip D (Zetta J) physician 1 Monument sq h at Wenham
—Sorine J Mrs sec to treas Beverly Hosp r 24 Giles av
—Vernon O (Carrie A) h 31 Cressy
—William (Sara) h 21 Federal
Herring Philip C (Agatha) h 61 Conant
Hersey Cynthia L student r 13 Colonial rd
—Daniel D h 113 Dodge
—Daniel D (Madith M) mach USMC h 43 Glidden
—Donald R baker Lynnfield r 11 Fayette
—Dorothy G asst city clk (14) 191 Cabot h 37 Bridge
—Dorothy M Mrs nurse's aide Salem r 456 Essex
—Ermini wid Irseal I h 47 Hillside av
—Gardner F (Alice M) chef Wakefield h 11 Fayette
—Gardner R (Marie) trk driver Lynn h 25 Kernwood Heights
—Glenwood I (Eileen S) dentist 22 Broadway h do
—Helen S Mrs shoewkr 103 Rantoul h 20 Pond
HERSEY LEE OIL CO INC Leland H Hersey pres fuel oils heating and ventilating 114 Elliott tel WA 2-1464 night tel WA 2-6705—See foot lines
HERSEY LELAND L (Margaret A) pres Lee Hersey Oil Co Inc 114 Elliott tel WA 2-1464 h 13 Colonial rd—See foot lines
—Margaret A Mrs nurse 13 Colonial rd r do
—Ralph H Jr (Dorothy M) trk driver Salem h 456 Essex
—Warland tchr BHS r 20 Pond
Herzog Richard A (Agnes M) h 32 Washington
—Robert E (Gladys E) state trooper h 22 Pickett
Hesson James R (Dolores A) service opr 44 River h 14A Guild rd
Hever Frank J (Louise R) mach USMC h 57 Odell av
Hewins Florence M wid Joseph K housekpr r 980 Hale BF
Hewitt Rutherford H (Deanna A) clk Medford h (1) 13 Thorndike

CAMPBELL FUNERAL SERVICE
65 CABOT STREET
Telephone Beverly WA 2-1113
CHARLES E. CAMPBELL FRANK T. CAMPBELL

BEVERLY EVENING TIMES
Serving the Merchants of Beverly and the North Shore Since 1893

Heyworth Sophia M wid Henry W h (1) 45 Balch
Hibbard Charles M Jr (Florence) broker Salem h 64 Glidden
Hickcock Fredrick C (Mary) h Valley BF
Hickey Alma wid Ernest L h 2 Norge rd
—Joseph F (Mary G) executive Peabody h 26 Colgate rd
—Myrtle I clk USMC r 120 New Balch
Hickford Albert J h 481 Elliott
Hicks Albert C (Kathleen L) mech h 57 Chase

HI-DA-WAY GREENHOUSE & FLOWER SHOP We specialize in weddings and receptions come in and see your flowers growing let us plan your floral decorating featuring "Carbones" imported pottery 49 Neptune tel WA 2-2511

Higby M Louise Mrs nurse 340 Essex r do
Higgins Charles W (Mary E) h 22 Hayes av
—Charles W Jr (Roberta T) supv Beverly Hosp h 53 Brimbal av
—Joseph E (Gladys M) foreman Lynn h 14 Winthrop av
—Richard L (Marion L) sta eng Lynn h 16 Story av
—Roberta T Mrs nurse Beverly Hosp r 53 Brimbal av
High Fashion Beauty Salon (Raymond Merrill) 268A Cabot
Hill Allen physician 24 Abbott h at Hamilton
—Carl D (Elizabeth A) h 123 Hale
—Cecil M (Idella T) tel repr TelCo h 5 Old Farm rd
—Hayden I (Anna A) wallpaper Lynn h 186 Brimbal av
—Henry A h 12 Hayes av
—Margaret supv TelCo h 30 Broadway
—Montrose E (Mary E) (Monty's Service Station) 586 Cabot h 10 Old Farm rd
—Natalie E Mrs emp Bomac r 25 Friend
—Norman W (Eleanor H) eng Danvers h 12 Herrick

MORGAN & DOUGLAS
—REALTORS—
BEVERLY SAVINGS BANK Bldg. Tel. WA 2-0885

SPOFFORD & BAKER
REAL ESTATE
162 Main Street HO 8-4488 Wenham

—Paul M (Leona D) draftsman USMC h 8 Hayes av
—Raymond r 25 Friend
—Raymond S (Natalie E) h 25 Friend
—Robert B (Mary E) burner Peabody h 39 Pratt av
Hillard James r 10 Gage
—Nina Mrs stock clk USMC h 10 Gage
Hiller Chester Jr emp city r 11 Courtney dr
—Chester A Jr (Alberta M) eng emp (25) 191 Cabot h 11 Courtney dr
—Donald C maintman MHInc r 287 Essex
—Marion R Mrs waitress 231 Cabot h 287 Essex
—Sandra L married R Bruce Doyle
Hillery Carolyn A h rear 37 Washington
—Homer F (Marion L) asst funeral dir 9 Dane r 10 Myrtle
Hillhouse Elsie G wid John W h 27 Swan
Hilliard David J (Beverly F) baker Boston h 4 Beverly Hills av
—Etta E wid Harry I h 63 Brimbal av
—Harry I died Nov 22 1961 age 58
—James A (Carol A) constrwkr Salem h 29 Baker av
—John E (Gladys) emp 223 Cabot h 29 Vestry
—Ronald E r 29 Vestry
Hillyard Donald H (Jill E) student h 412 Cabot
Hillyer Stanley H (Laura) management consultant Boston h 32 Prince
Hilpert Alice L Mrs office sec 366 Cabot h 24 Swan
—Sheila J teller Beverly Co-operative Bank r 24 Swan
Hilton Atwood (Edith) carp h 7 Home
—Austin H Jr (Leontine M) meat cutter Saugus h 19 MacArthur rd
—Edward (Charlotte) trk driver 32 Roundy h 3 Roosevelt av
—Esmond W (Helen F) maintman Lynn h 197 Cabot
—Frank far Hamilton h 37 Northern av
—John A (Shirley) acct Lowell h 9 Burton av
—Linda M student r 7 Nelwood ter
—Robert J (Julia M) priv chauf USMC h 7 Nelwood ter
—Robert J (Mary A) gardener 14 Colon h 35 Beckford
—Robert J Jr (Julia M) trk driver USMC h 8 Summer

ERNEST & ERNEST B. WRIGHT
FUEL OILS - BURNER INSTALLATION and SERVICE
TEL. WA 2-0764 ICE CUBES TEL. WA 2-7730
OUR TRUCKS SERVE YOU DAILY - Office and Res. 24 Odell Ave., Beverly

TED C. SIHPOL
REAL ESTATE AND INSURANCE
YOUR FRIENDLY BROKER
221 CABOT ST. TEL. WA 2-1206 BEVERLY

Hiltonen Edward V (Mabel B) h 19 Marsh av
—Jerry trk driver 8 Shore av r 19 Marsh av
Hiltunen Charles T (Loretta J) carp 141 Hale h do
—Charles T Jr student r 141 Hale
—Clark (Elaine) student h 141 Hale
Him James tech Everett r 11 Longview dr
—Jew-She wid Soo Hoo h 11 Longview dr
Hinckley Alfred A (Yvonne C) research chemist MHInc h 22 Warren
—Kathleen M office sec 640 Hale PC h at Salem
—Sandra J priv sec Boston r 99 Corning
—Wilfred E clk 278 Cabot h 99 Corning
Hincman Henry J (Carol L) leatherwkr Salem h 18 Lovett
Hinds Goldia S wid William H h 5 Kernwood av
Hines Jean Mrs h 16 Franklin pl
—Ruth G tchr Everett h 154 Bridge
Hingston Dorothy R tchr 20 Eisenhower av h at Marblehead
Hinkley Alice W h 8 Chapman
—Clarence E r 8 Chapman
—Fannie C r 8 Chapman
—Mabel A wid Elmer F h 22 Arlington av
HIRANO DAVID Y REV associate pastor The First Baptist Church in Beverly 211 Cabot h 36 Stone—See p 44
Hirst Joseph (Ida B) painter USMC h 14 Fairview av
Hirtle George A (Margaret E) mech 211 Rantoul h 9 Fayette
Hislop Laurence J r 45 Railroad av
Hitchcock Ellwood M (Hazel L) mach GECo h 15 Liberty
Hitchings Edward C (Eleanor P) instruments mechanical optical Boston h 488 Essex
—Gordon A (Elizabeth F) mach USMC h 65 Trask
—Hollis (Marguerite E) lastmkr Andover h 11 Charles
—Kenneth H (Louise D) peeler Peabody h 16 Bennett
Hoak Frank M r 8 Roosevelt av
—Roderick M (Evelyn F) mach opr USMC h 8 Roosevelt av

Hoar Adon R personnel mgr USMC h 6 Morgan rd
—William M Jr (Dorothy M) slsman Boston h 29 Princeton av
Hobbs Bessie B wid Ross F h 41 Kelleher rd
—Elsie M wid Chester B r 527 Essex
—Hervey W h 43½ Wallis
Hoberg Ralph P (Dorothy E) draftsman Salem h 12 Country dr
Hodgdon Clifton R (Thelma A) toolmkr Boston and (Cove House) 264 Hale h do
—Elizabeth clk 545 Cabot h 45A Broadway
—Nancy C tchr Nahant h 6 Fielder rd
—Ralph C (Lillian F) cost acct Boston h 6 Fielder rd
—Russell B Jr (Doris S) chemist GECo h 53 Amherst rd
—Vincent W clk 118 Cabot r 47 Shortell av
Hodges George A (Constance S) sls mgr Boston h 149 Valley BF
Hodgkins Hugh M (Joan Y) supv Everett h (2) 13 Thorndike
Hodgson Annie N wid Charles B h 22 Pearl st ext
Hoehler Harry H Rev (Judith L) pastor The First Parish Church h 154 Essex
Hoff Robert F (Rita M) purchasing agt Lynn h 13 Douglas av
Hoffman Barbara tchr 12 Pickett h at Ipswich
—Mary C wid Francis O office sec Boston r 18 Dearborn av
Hoffmann James E (Eileen R) pilot Boston h 4 Wellesley rd
Hogan Charles H (Stephanie M) acct USMC h 112½ Essex
—Francis M (Louise M) milk insp (21) 191 Cabot h 4 Eisenhower av
—James A (Dorothy) in U S Army h 26 Millbrook rd ext
—Ruth M clk Beverly Savings Bank 175 Cabot h at Salem
Hoggard Edmond A (Nancy) pres-treas Amerac Inc Dunham rd h at Wenham
Hohman Robert F (Virginia H) pres-treas Multisort Corp 135 Cabot h 12 Colgate rd
Hoikala Nick J (Tyyne M) boat builder Marblehead h 26 Cliff
Holahan William E (Mary E) eng GECo h 18 Conner rd
Holak Edward T (Constance A) gas sta atdt Danvers r 35 Giles av
Holbrook Mabel A wid Benjamin P r 27 Conant
Holcomb H Sherman (Julia H) v pres Merrimack-Essex Electric Co 223 Cabot h 804 Hale BF
—Harry S 3d student r 804 Hale BF
Holcroft John (Louise A) mach USMC h 6 New Balch
—John T mach opr USMC r 6 New Balch

BEVERLY EVENING TIMES
Serving the Merchants of Beverly and the North Shore Since 1893

Holda Sharon J student Beverly Hosp Herrick r do
Holden Benjamin H (Barbara K) in U S Army r 22 Ashton
*—Herbert (Margaret) maintman Cambridge h Foster's Point
—James (Beverly) in U S Air Force h 26 Grant
—Robert C (Marcia A) emp sls dept Bomac h 3 Clifford av
—Wilbur S (Doris M) custodian Beverly Nat Bank h 30 Lexington dr
Holder William D (Irene B) mach USMC h 73 Kernwood av
Holicker Joseph (Charlotte R) musician h 41 Parramatta rd
Holiday Stanley M Jr (Jean C) mech eng Lexington h 5 Wellesley rd
Holk Helmut (Dorothy) custodian Beverly Hosp r 19 McKinley av
Holland Bridget M Mrs h rear 24 Union
—David F student r 163 Dodge
—Frank W (Rolande E) auto partsman Salem h 34 Hull
—John K (Mar-Vel Studio) 504 Rantoul h 343 Cabot
—Katherine r 62 Colon
—Theodore A (Carolyn M) ins agt Boston h 32 Dartmouth
—Theodore A (Fannie F) ins broker Boston h 163 Dodge
—Timothy H (Mary G) assembler GECo h 62 Colon
—Timothy H Jr emp GECo r 245 Cabot
—W Charles (Norma W) mgr Philadelphia Pa h 12 Longview dr
Hollerer Emery Jr tchr BHS Sohier rd h at Newburyport
Holley H Reedie (Ann R) slsman h 24 Crescent av
Hollick John G (Bertha A) mech eng USMC h 54 Boyles
Holliday Charles R (Frances L) detective Bedford r 21 Chipman rd
Hollingshead Irma B tchr 23 Essex r 30 Baker av
Hollingsworth Valentine Jr (Caroline W) marketing consultant Boston h 884 Hale
Hollis Charles A (Carrie B) painter USMC h 15 W Dane
—S Lester (Cora M) mach emp 140 Elliott h 142 do
Holloran John L (Lucette M) leatherwkr Danvers h 14 Prospect

Holloway Margaret wid Walter dietary aide Beverly Hosp r 18 Mason
—Robert A (Marie E) tech Boston h 18 Mason
Holluck George H (Joan F) serviceman Salem h 17 Hillside av
Holmes Alice h 27 Vine BF
—Allen C (Teresa L) painter USMC h 13 Glidden
—Carrie D wid David A r 66 Bisson
—Charles A (Antoinette C) dairywkr Salem h 19 W Dane
—Charles H Jr (Kathleen A) trk driver city h 26 Stone
—David P (Norma T) janitor USMC h 134 Bridge
—Ernest W (Norma J) laborer h 55 Trask
—Fred I h 183 Bridge
—Georgia P Mrs nurse Salem h 128 New Balch
—Otis M (Mildred R) h 58 Sturtevant
Holmgren Everett G H (Cynthia M) emp GECo h 68 Shortell av
Holt Alice r 42 Thorndike
—Alvina S W r 52 Kelleher rd
—Bernice E h 52 Kelleher rd
—Don G h 6 Larcom av
—Karl F (Mildred S) custodian BPO h 23 Swan

HOLYOKE MUTUAL FIRE INSURANCE COMPANY N M Knowlton pres—H F Marden v pres-asst treas—R B Morrison v pres-sec—P E Story treas—founded 1843 39 Norman Salem tel PI 4-6123—See p 50

Homan Edna M wid Hammond H h 4 Munroe
—Joseph W (Helen R) eng GECo h 120 Conant
—Richard K gas sta atdt 25 Cabot r 4 Munroe
—Robert H (Sandra) gas sta atdt 25 Cabot h 18 Union
Homes Inc Mrs Helen Anderson mgr real est 384A Cabot
Hompe James B (Phyllis L) asst in div marketing Boston h 4 Frankwood av
Honkins Alonzo D painter r 30 Arthur
Hood Brenda J Mrs rem to Danvers
—Charles F Rev pastor Immanuel Congregational Church h 155 Bridge
—Clarence W (Dorothea M) mech Wakefield h 348 Cabot
—Dorothy E rem to Danvers

HOOD H P & SONS INC—owners and operators of —Cherry Hill Farm—Hood's Model Farm—open to the public—131 Conant No Beverly tel WA 2-0026—See p 58
—Melvyn C rem to Danvers
—Myron emp city h (3) 42 Beckford
—Nancy N wid Glenn C h 236 Hale
—Roger (Marian J) mach opr SEPInc h 40 Friend
Hook Alice M married Edward Brennan
—John E (Mildred) (Locale Tree Co) 2 Cole h do
Hooker Alice B wid Harry E h 13 Western av
Hooper Barbara L tchr 137 Bridge h at Everett
—Charles R (Phyllis A) cleaning expert Charlestown h 8 Edgewood rd
—Chester W (Florence A) clk 35 Enon h 67 Bridge
—Fannie F wid Emery h 2 Judson
—Ross W (Beatrice) carp h 52 Rowell av
Hoover Mack student r 643 Hale PC
Hopkins Allan L mech 8 Bridge r 3 Gary av
—Ann wid John A r 23 Blaine av
—Bert C (Geraldine E) elec Danvers h 18 Lake Shore av
—Donn S (Lois W) slsman Arlington h 25 Atlantic av
—Edric G insp USMC r 3 Bartlett
—George A (Ethel E) metalwkr GECo h 3 Gary av
—Gordon R patternmkr Salem r 3 Gary av
—John S (Esther H) load dispatcher Salem h 11½ Winthrop av
—Joseph T (Katherine T) h 2 Ober la
HOPKINS M MAX (L Anna) pres The Quality Press of Beverly Inc 25 School tel WA 2-0200 h 56 Butman—See foot lines
—Mark (Mildred R) foreman Waltham h 13 Home
HOPKINS MARTIN M JR (Lois S) treas The Quality Press of Beverly Inc 25 School tel WA 2-0700 h 11 Lowell—See foot lines
—Robert L (Rosemary) shoewkr 103 Rantoul h (4) 41 Elliott
—Roosevelt shoewkr 103 Rantoul h (5) 41 Elliott
—Thomas (Carol) shoewkr 103 Rantoul h 104 Elliott
—Wallace H maintman 25 School r 56 Butman
—Wendell P (Olive L) sls mgr Cambridge h 14 Ober
Hopkinson Allan C tchr 3 Essex h at Hamilton
—Victor L (Marilyn M) mech eng GECo h 7 Miller rd
—Virginia R clk Salem r 424 Essex
—William (Ruth A) sign painter Salem h 424 Essex
—William Jr (Betty S) (Hopkinson's Garage) 526 Essex r do
Hopkinson's Garage (William Hopkinson Jr) 526 Essex

BOYD ROBERTS WALTER S. FLINT Insurance Agency, Inc.
Real Estate-Rentals BOYD ROBERTS, Pres.-Treas.
170 CABOT ST. Tel. WA 2-0786 Res. 45 NEPTUNE ST. Tel. WA 2-2511

Horgan Donald P (Patricia L) civil eng state h 21 Gregg
—Helen B wid John J h 5 Cole
Hori Kenji cook 719 Cabot r do
Horne Associates (Joseph W Horne) real est 8 West BF
—Barbara A tchr S Yarmouth r 8 Mark rd
—John E Jr (Barbara W) supv GECo h 4 Alcann rd
—John S (Ethel L) drafting planner GECo h 8 Mark rd
—John T h 55 Hillside av
—John T Mrs (Catherine S) died Oct 18 1961 age 82
—Joseph W (Horne Associates) 8 West BF h at Manchester
Horrigan Richard J (Barbara A) hide insp Danvers h rear 643 Hale PC
Horse Hill Farm (Peter G Coan) riding stable Preston pl BF
Horsman Frances A bkkpr Beverly Trust Co r 77 Enon
—Herbert (Marilyn F) pump opr Lynn h 77 Enon
Horton Carol A student Beverly Hosp Herrick r do
*Horvit John (Kitty) h 183 Hart BF
Horwitz Joseph (Ida R) r 29 Colgate rd
Horzempa Lewis J (Wanda N) designer GECo h 12 Morgan rd
Hosley Carlton R (Ruth T) h 6 Sherman
Hosman Kenneth J (Joanne M) clk USMC r 54 Western av
Houde Robert J (Joan L) mach USMC h 60 County Way
Houdush Lillian F office sec USMC r 37 Pleasant
—Sophie S wid Leon h 37 Pleasant
Hough Leighton ins agt 303 Cabot h at Salem
Houghton Ernestine V wid Francis typist Salem h 3 Charles
—Nancy P r 3 Charles
Houlden Nancy E student Beverly Hosp Herrick r do
Houston Charles J (Lorraine R) slsman Charlestown h 714 Cabot
Houtz Ellwood L (Margaret M) pres Marton Equipment Inc 200 Rantoul h 91 Hale

CAMPBELL FUNERAL SERVICE
65 CABOT STREET
Telephone Beverly WA 2-1113
CHARLES E. CAMPBELL FRANK T. CAMPBELL

BEVERLY EVENING TIMES
Serving the Merchants of Beverly and the North Shore Since 1893

Hovey Allen B tchr Martha Vineyard r 52 Lothrop
*—Barbara B wid Clarence h Paine av PC
HOVEY CARLETON B (Kathleen A) v pres-clk Times Publishing Corporation and managing editor Beverly Evening Times 108 Cabot tel WA 2-1234 h 52 Lothrop—See top lines
HOVEY DANIEL (Nancy I) city editor Beverly Evening Times 108 Cabot tel WA 2-1234 h 52 Hathaway av—See top lines
—Harry A (Marion E) slsman Boston h 2 Millbrook rd
HOVEY LAURENCE S (Marion P) pres-treas Times Publishing Corporation and general mgr Beverly Evening Times 108 Cabot tel WA 2-1234 h 26 Princeton av—See top lines
HOVEY LEWIS R 2d (Anne L) advertising mgr Beverly Evening Times 108 Cabot tel WA 2-1234 h 19 Puritan rd—See top lines
—Marion E Mrs clk (22) 191 Cabot h 2 Millbrook rd
*—Richard B r Paine av PC
Howard Annie B wid Charles A r 15 Brimbal av
—Carrie V wid Frederick A r 5 Grover
—Evelyn A nurse Boston r 2 Newberry
—Frances Mrs steno (22) 191 Cabot r 53 Corning
—George A (Katherine M) stockfitter 105 Rantoul h 7 Eastern av
—George T (Virginia) prod checker Peabody h 66 Story
—Herbert W (Hazel E) custodian 415 Rantoul h 160 Bridge
—Huntington (Doris E) mach USMC h 30 Dane
—J Gordon in U S Air Force r 24 Pierce av
—John F (Edith L) mach GECo h 24 Pierce av
—Laurence R (Jean P) slsman Kansas City Mo h 3 New Balch
—LeRoy (Frances) gen consultant 53 Corning h do
—Linda J student r 30 Dane
—Llewellyn (Jean T) mech 50 Federal h 180 Bridge
—Mathew (Edith S) h 170 Hale
—Millicent F wid Edward F h 153 Hale
—Pauline Mrs h 45 Elliott
—Rebecca A student r 30 Dane

For any form of Insurance call
FORNESS & MORGAN, INC.
BEVERLY SAVINGS BANK Bldg. Tel. WA 2-0885

FUEL OIL
COAL . . . COKE
OIL HEATING EQUIPMENT
Tel. WA 2-7111 OR PI 4-5500
PICKERING
SINCE 1838

—Robert H (Mary G) letter carrier BPO h 1 Marian av
—Vinnie wid Harry r 7 Eastern av
—William J (Shirley) policeman BPD h 8 Harris
Howarth Dorothy M Mrs h 4 Laurel
—William (Avis) mach Salem h 52 Lovett
Howe Archibald M Jr (Charlene P) slsman Saugus h 72 Conant
*—John S (Frances H) banker Boston h Paine av PC
—Lester A (Kathryn V) postal clk Boston h 43 Wellman
—Norman (Vera) priv chauf 412 Hale rear 412 do
—Priscilla M student r 43 Wellman
—W Frank h 8 Colonial rd
Howell Robert W (Eleanor G) eng GECo h 643 Hale PC
Howes Forrest mach USMC r 245 Cabot
Howie John E (Edith) emp Huston Rawls h Beaver Pond rd
—Julia H supv Salem r 4 Enon
Howlett Donald H insp SEPInc r 35 Abbott
—Helen M supt Boston r 35 Abbott
—Marjorie V h 35 Abbott
Hoy Mary W wid Thomas P h 35 Giles av
—Thomas S (Ellen) clk Revere h 15 Sylvan rd
Hubbard A Russell (Anne L) draftsman USMC h 8 Hale Park av
—Alice P Mrs waitress 139 Cabot r 12 Grant
—Clayton R (Mabel F) sheetmetalwkr Salem h 21 Country dr
—Estelle M Mrs mach USMC h 19 Stone
—Eugene A (Mildred) h 60 Kernwood av
—Mary A tech W Acton r 8 Hale Park av
—Paul S (Kathleen E) coml artist 30 Hale h do
—Raymond A (Alice P) roofer Salem h 12 Grant
—Rosalind clk Salem r 19 Stone
—Sandra M bkkpr Salem r 141 McKay
—Walter H (Helena F) (Hubbard's Shoe Store) 154 Cabot h 141 McKay
Hubbard's Shoe Store (Walter H Hubbard) 154 Cabot
Huber Ernest F (Eva I) mach Danvers h 8 Michael rd
—Ernest F (Mildred M) supt Danvers h 22 Hobart av
—Karl M (Karen L) mach opr Danvers h 37 Brimbal av
—Robert A (Lois A) foreman Danvers h 15 Herrick st ext

Hubis Andrew B (Teresa K) plumber Salem h 21 Upland rd
—Joseph E (Margaret K) meat cutter Salem h 78 Essex
Hubley Richard (Linda) laborer h 7 Briscoe
Huckins Claire student r 36 Appleton av
—George K (Betty F) personnelwkr TelCo h 18 Colonial rd
—Harold E (Irene F) clk Boston h 36 Appleton av
Hudlin Marilyn F student Beverly Hosp Herrick r do
Hudon Edmund N mach GECo r 15 Williams
—Noel E (Rose) mach USMC h 15 Williams
—Paul J (Judith H) mach SEPInc h 31 Arthur
—Raymond J (Marilyn H) trk driver Salem h 70 Kernwood av
Hudson Marvin L foreman GECo r 515 Cabot
Huff Donald E (Ruth S) gardener emp William B Bacon r Grover
—Ruth S Mrs emp William B Bacon r Grover
Hugard Arline W wid Henry T h 70 Neptune
Huger Daniel E (Evelyn F) h rear 2 Boyles
Huggett J Ralph Jr (Paula K) eng GECo h 6 Bosworth
Hughes Bernard L (Carrie E) h 20 Charnock
—Dermont V (Ella G) eng USMC h 400 Cabot
—Elizabeth B Mrs r 185 Hart BF
—Frank J Jr (Mary J) supt Peabody h 19 Parramatta rd
—Herman E (Grace M) h 236 Rantoul
—Jeannette M wid Carroll W emp Bomac h 9 Prescott
—Lee P (Cecile M) emp 7 Rantoul h 26 do
—Nellie A Mrs h 23 Pleasant
—Robert E (Florence P) h 29 Longview dr
—Robert H (Louise E) maint foreman Salem h 14 Somerset av
—Robert T draftsman GECo r 29 Longview dr
*—Walter (Katherine) condr Boston r Foster's Point
—William (Rosemarie) contr Hamilton h 41 Roundy
Huhman Paul E (Sylvia E) mgr Wakefield h 13 Harwood
—Sylvia E Mrs clk Wakefield r 13 Harwood
Hull E Parker (Helen C) gasoline 41 Enon h at Hamilton
—Fred L (Bertha J V) rem to Salem
—Frederick H rem to Salem
—Herbert W r 169 E Lothrop
—Katherine clk 303 Cabot h at Salem
—M Eleanor matron BHS h 169 E Lothrop
—Ralph E (Susan C) mach USMC h 13 Burton av
—Ralph E Jr student r 13 Burton av
—Reginald A (Lucy A) h 10 East
—Trenton F (Mary J) trk driver city h 3 Mason

BURSAW OIL CORPORATION
FUEL OIL and OIL HEATING EQUIPMENT
COLONIAL ROAD, SALEM PI 4-4200

Humerick June B Mrs waitress Peabody r 23 Millbrook rd ext
—William F (June B) templatemkr GECo h 23 Millbrook rd ext
Humphrey Parker (Irene F) slsman Danvers h 3 Sunset dr
—Richard S Jr adv agt Boston h Beaver Pond rd
Humphreys Millicent A emp 6 Echo r 8B Roderick av
Hunkins Francis P tchr Gloucester r 49 Corning
—Franklin P (Marguerite F) priv chauf h 49 Corning
—Marguerite F Mrs tchr Essex r 49 Corning
—Paul J clk Boston r 49 Corning
Hunt Barbara L wid Wallace N emp USMC h 9 Lexington dr
—Donald A Rev (Jacqueline G) pastor St Peter's Episcopal Church h 105 Corning
—Frederick C (Carol C) eng Winchester h 5 Exeter rd
—Mary G wid James J h 7 Pierce av
Hunter Samuel pres-treas Diaphragm Industries Inc 102 Rantoul h at Marblehead
Huntington Alice M wid Arthur B h 64 Essex
Huntley John W (Mary E) sheetmetalwkr Roxbury h 42 Pond
Huntoon D Thomas V (Leslie L) pres Boston h 41 Hart BF
Huntzinger Gene (Marion) student h 196 Hart BF
Hurd George D (Elizabeth S) dentist (20) 173 Cabot h at Gloucester
—J Perley (Elizabeth J) slsman Freeport Me h 15 Giddings av
—Russell T Jr student r 14 Myrtle
Huri Theodore L naval eng h (44) 50 Broadway
Hurlburt Albert W (Grace J) h 9 Central
—Harold N (Gertrude H) trk driver Boston h 2 Elm
—Herman J died June 12 1961 age 89
—Job S (Edna F) bdg contr 20 Dane h do
—Roger G (Katherine C) letter carrier BPO h 6 Rowell av

LEE HERSEY OIL CO.
Headquarters For WALTHAM Heating & Cooling
114 ELLIOTT ST. BEVERLY, MASS.
TEL. WA 2-1464 - NIGHT TEL. WA 2-6705

BEVERLY EVENING TIMES
Serving the Merchants of Beverly and the North Shore Since 1893

Hurley Alfred J (Ann M) tchr Peabody h 5 Crescent ct
—C Andrew (Margaret R) clk USMC h 12 Newbury
—Daniel J (Emma N) fire alarm opr BFD h 38 Pond
—Daniel P (Shannon) tchr 3 Essex h 144 Hale
—Helen F wid John A r 10 Thorndike
—Lena C wid John r 38 Pond
—Michael M (Bernadette M) rem to Peabody
—Michaelene tchr 131 McKay h at Salem
—Robert A (Janet T) prod supv Bomac h 11 Bates Park av
Hurly Ann M Mrs tchr Peabody r 5 Crescent ct
—John D (Betty J) supv Bomac h 44 Hillcrest av
—Ralph P (Evelyn C) mach GECo h 35 Greene
Hurshman Ethel M r 485 Rantoul
—Nellie M wid Alexander S h 485 Rantoul
Hurst James B (Sophia B) YMCA sec Boston h 205 Brimbal av
Huskins Eldridge C (Almeda F) rte slsman Lynn h 6 Holding
Huson Alice P wid Edward L med librarian Salem h 17 Thorndike
—Bayard D foreman Marblehead r 17 Thorndike
—Jeanine D asst supv Salem r 17 Thorndike
Hussey Barbara education dir Lowell r 6 Boden
—Cole N (Rosa) in U S Army r 6 Boden
—Glory H tchr Hamilton r 21 Woodbury
—Ida F wid Phiny E h 6 Boden
—John E (Wilhelmina C) brakeman Peabody h 5 Margaret av
—Melvin F (Muriel E) ins agt Salem h 13 Greene
—Philip D (Claire J) mach opr Needham h 151 Essex
—Robert T (Glory H) maintman SEPInc h 21 Woodbury
Husson John L (Mary J) mach 140 Elliott h 21 Winslow rd
—Ralph D (Mildred E) rubberwkr Salem h 49 Railroad av
—Roy mach Spencer and Aylward r 21 Winslow rd
Hutchins Barbara J emp Beverly Hosp h 19 Judson
—Martha I Mrs asst children's librarian 32 Essex r 14 Amherst rd
—Warren C (Martha I) marine eng Boston h 14 Amherst rd

McQUEENY'S ELECTRICAL CONTRACTORS
Tel. WA 2-0674 ELLIS SQUARE, BEVERLY, MASS

Hutchinson Arthur P banker Boston h 26 Pickett
—Charles E (Stefanie M) mach USMC h 61 Enon
—Everard M (Lorena M) mach USMC h 5 Pratt av
—Francis E (Lois J) mach USMC h 9 Bosworth
—Frederick E (Joan M) eng Danvers h 14 Foster dr
—Harry E (Marie R) foreman USMC h 162 Essex
—Helen B wid Francis P h 31 Beckford
—Joseph D (Rosemary) student r 13 Mason
—Joseph J (Geraldine E) scraper USMC h 439A Cabot
—Lillian S tel opr Salem h 5 Lenox
—Mary J wid Harry J waitress Beverly Hosp r 5 Lenox
—Pauline F r 26 Pickett
—Phyllis N buyer Salem r 35 Abbott
—Robert F (Elizabeth V) shop analyst Charlestown h 10 Woodland av
—Stanley F r 23 Simon
—William G (Brenda) firefighter BFD h 11 School
Hutt Eileen M office sec Boston r 329 Cabot
—LeRoy Jr (Marjorie J) time study eng USMC and (Depot Package Store) 11 Enon h 186 E Lothrop
—Mary S wid Edwin A bkkpr 4 Essex h 329 Cabot
Hyde Geoffrey (Sally F) electronic eng Winchester h 5 Grove BF
—Everett M (Dorothy E) (Central House) 11 Railroad av h at Wenham
—Frank P (Emma A) h 31 Atlantic av
—Fred C r 39 Bartlett
—Helen R wid Charles r 42 Cross
—John Pharmacy John F Hyde pres Albert H Ambrefe treas 588 Cabot
—John F (Matilda B) pres John Hyde Pharmacy 588 Cabot h 15 Columbia rd
—Ronald E (Thelma M) IBM opr Bomac h 17 Cressy
—Warren A (Jean L) prod control clk SEPInc h 23 Stone
Hyland William J Jr (Grace M) mfr eng Boston h 51 Parramatta rd

I C C CLUB 304 Rantoul
Iannuzzi Jerry emp 103 Rantoul r 29 Greene
—Nicholas A (Ruth E) plumber Everett h 51 Rowell av
I'Anson Dorothy F r 313 Essex
Ignacio Manuel Jr (Cecile G) unit supv SEPInc h 17 Home

TIMKEN
Silent Automatic
BOOMA-BREED, INC.
OVER 25 YEARS
OF DEPENDABLE SERVICE
TIMKEN Rotary Burners
FUEL OILS
Safe-Comfortable
OIL HEAT
LY 2-1580, PI 4-4211 or Enterprise 5728 No Charge

Immanuel Congregational Church 140 Bridge
Imparato Michael (Loretta) sta fireman Salem h 10 Porter ter
Imperial Roland resident physician Beverly Hosp Herrick r do
Importing Precision Tools & Gauges (Walter G Haddrell) 223 Essex
INCAMPO PASQUALE mason contractor 5 Kittredge tel WA 2-2068 h do
Inches Margaret E wid Charles h 335 Cabot
Indoor Tennis Court 595 Essex
Ingalls Darrell G (Margaret A) repairman M-EECo h 28 Hill
—Ernest E (Gladys M) h 6 Roosevelt av
—Ernest L (Marie G) shipper USMC h 14 Bennett
—Ernest L Jr (Dorothea L) rem to Hamilton
—Henry F casting cleaner USMC h 36 Front
—Judith clk Boston r 46 Abbott
Ingleson James F (Barbara I) eng Lynn h 11 Butterworth rd
Ingraham Don M (Thelma) mgr 132 Cabot h at Danvers
Innis John F Jr warehousewkr Danvers r 429A Cabot
—Laura Mrs h 21 Belmont
—Mary J wid John h 429A Cabot
—Sandra L slswkr Peabody r 21 Belmont
Innocenti Eugene A (Thorbjorg J) sta fireman Revere h 160 Park
—Ralph A (Janice G) insp USMC h 19 Charles
—Teresa wid Ralph r 8 Raymond av
—Theresa S clk USMC r 8 Raymond av
—Thomas J (Mary J) tech USMC h 419 Cabot
Interstate George S Oakes mgr gasoline 7 Cabot
Ioannilli Joan M researcher USMC r 27 Ellsworth av
—Joseph R (Louise M) mach designer USMC h 27 Ellsworth av
Iovanna Carol A student r 24 Williams
—Charles J sprayer 104 Elliott h 31 Home
—Ralph A (Rita G) appliance serviceman Salem h 24 Williams
IPSWICH SAVINGS BANK savings accounts—loans —bank hours 8:30 to 2 PM Mon through Fri —23 Market Ipswich tel EL 6-2971—See p 43
Ireland Mary W copy holder Boston h 46 Abbott
Irvine Frank L Jr (Frances R) student r 3 Oxford ter

BOYD ROBERTS WALTER S. FLINT Insurance Agency, Inc.
Real Estate-Rentals BOYD ROBERTS, Pres.-Treas.
170 CABOT ST. Tel. WA 2-0786 Res. 45 NEPTUNE ST. Tel. WA 2-2511

Irving Arthur P (Jeanne A) supv Ipswich h 31 Winthrop av
—Charles H (Margaret M) elec emp 7½ Wallis h 283 Dodge
—Herbert H (Etta M) h 37 Central
—John H (Alice M) h 116 Hale
—Joseph M (Wray P) mach USMC h 191 Brimbal av
—Robert M (Edith C) clk BFPO and sexton 705 Hale BF h 93 Hart BF
Irving's Bakery (Robert E Ward and Donald R MacDougall) 252 Cabot
Irwin James F (Myrta E) h 84 Cabot
Isenberg Edward (Diane M) mfr Lynn h 6 Lawnbank rd
—Saul h 31 Ocean
—Sophie wid Nathan r 31 Ocean
Isom Virgil (Mildred A) industrial painter USMC h 67 Brimbal av
Italian Community Center Inc 304 Rantoul
Iveson Arnold P (Hazel L) maintman Danvers h 23 Hayes av
Iwanicki Felix A (Frances M) mach GECo h 6 Hancock
—Robert T (Ethel) shipping clk Bomac h 12 Lakeview av
Iwic Alexander F (Helen A) maintman 140 Elliott h 25 Mulberry
—Helen A Mrs waitress 545 Cabot r 25 Mulberry

JACHTHON HELMUT (Lorraine A) mech 128 Park h 76 Chase
Jack Norman R (Eleanor) dist mgr Chelsea h 17 Lake Shore av
—Thomas R h 223 Greenwood av BF
Jackman David A (Marie L) eng Wilmington h 14 Wellesley rd
—John Jr (Paulene H) trucking 32 Budleigh av h do
Jackowski Adam J cabinetmkr Manchester r 12 King ter
—Alma H Mrs slswoman Boston h 114 Lothrop
—Dorothy C tchr 30 Conant h 28 Columbus av
—Dorothy L tchr 20 Eisenhower rd h 29 Bartlett
—George student r Webster av BF

CAMPBELL FUNERAL SERVICE
65 CABOT STREET
Telephone Beverly WA 2-1113
CHARLES E. CAMPBELL FRANK T. CAMPBELL

BEVERLY EVENING TIMES
Serving the Merchants of Beverly and the North Shore Since 1893

Jackowski
—Marion Mrs switchboard opr 1 Monument sq h at Danvers
—Mary C tchr BHS Sohier rd h at Cambridge
—Robert A (Shirley B) rem to Rockport
—Robert C (Elizabeth G) sheetmetalwkr Charlestown h 34 South ter
—Ronald B (Joyce E) welder 20 Oak st BF h 38 Dearborn av
—Simon E (Lillian M) toolmkr USMC h 390 Cabot
—Whitney H (Ann) firefighter BFD h 4 Cogswell av
—William D (Karolyn R) rem to Denver Col
—William H (Charlotte C) tchr Cambridge h 9 Beach BF
Jacobs Herbert G (Ellen F) h 575 Essex
—Morton R (Irene G) shoe mfr Lynn h 25 Crestline cir
Jacobson Andrew C (Lillian R) mach USMC h 54 Ellsworth av
—Carl E (Ruth A) dir of public assistance (22) 191 Cabot h 10 Middle
—Henry H (Opal S) (The Hannah Shop) 196 Cabot h 52 Ober
—Judith N correspondent Philadelphia Pa r 52 Ober
—Mary F wid Andres died Dec 15 1961 age 89
—William F mach USMC h 24 Lothrop
Jacques Augustus E (Lydia A) mach USMC h 110 Elliott
—Carol A r 16 Lindsay av
—Cecile J r 66 Livingstone av
—Dorothy B Mrs priv sec Beverly Hosp r 16 Lindsay av
—Gladys L Mrs ward aide Beverly Hosp h 415 Cabot
—Harold J (Mary L) insp USMC h 50 Ashton
—Harvey W (Barbara E) mach USMC h 27 Bates Park av
—J Thomas (Beverly A) mach USMC h 508 Elliott
—James W printer emp 356 Rantoul r 28 Pond
—Joseph L (Helen M) foundrywkr Danvers h 34 Federal
—Louis L (Vincentia) cook Salem h 8 Woodland av
—Orelie M wid Joseph N died June 24 1961 age 77
—Robert G (Virginia L) emp TelCo h 94 Hale

MORGAN & DOUGLAS
—REALTORS—
BEVERLY SAVINGS BANK Bldg. Tel. WA 2-0885

SPOFFORD & BAKER
REAL ESTATE
162 Main Street HO 8-4488 Wenham

—Roland A (Marie J) printer emp 38 Cabot h 32 Prospect
—Romeo D (Lillian C) barber 125 Cabot h 66 Livingstone av
—Suzanne M student r 8 Kernwood Heights
—Theresa M nurse Beverly Hosp r 23 Greene
—Virginia L Mrs dental asst Salem r 94 Hale
—William F tool designer USMC h 8 Kernwood Heights
—William F Mrs (Kathleen M) died June 12 1961 age 51
—William F Jr tchr Brooklyn N Y r 8 Kernwood Heights
—William J (Dorothy B) clk Salem h 16 Lindsay av
—Wilma R wid Robert J shoewkr Salem h 28 Pond
Jaffe Harold (Sophie) slsman Boston h 44 Essex
—Herman (Elsie S) slsman Boston h 93 Lovett
—Peter M student r 93 Lovett
—Richard M (Marjorie) h (34) 15 Ives
Jagher Harold E (C Rachel) cleaner Framingham h 171 Essex
Jalbert Henry J apprentice mach GECo r 33 Whitney av
—Jeanne I tchr 3 Essex h at Salem
—Joseph cook 4 Cabot h (5) 50 Broadway
—Leo P (Gee Jay Upholstering Co) 83 Hale h do
—Lorenzo (Beatrice) foreman Peabody r 83 Hale
—Roland student r 33 Whitney av
—Roland (Joan M) shoewkr Salem h 242 Rantoul
James Frank S (Mildred A) h 19 Red Rock la
—Harry R clk Beverly Hosp h 178 Bridge
Jameson Emma A Mrs sub tchr Beverly School Dept r 4 Ash
—James R (Anita J) slsman Saugus h 42 Echo av
—Lee L (Emma A) tchr BHS h 4 Ash
—Mary wid John h 7 Home
—Walter J financial sec United Electrical Radio & Mach Workers of America 401 Rantoul h at Salem
Janard Joseph A (Theresa B) trk driver Topsfield h 33 Riverview
Jankoski Donald Y constrwkr Danvers r 463 Cabot
—Irene asst dir of nursing service Beverly Hosp h 64 Dodge
—Lula B Mrs emp SEPInc h 463 Cabot
—Robert r 64 Dodge
Jankowski Walter Z (Helen N) foreman 95 Rantoul h Longview ter

TED C. SIHPOL
REAL ESTATE AND INSURANCE
YOUR FRIENDLY BROKER
221 CABOT ST. TEL. WA 2-1206 BEVERLY

Jannelle Cyrille A (Leonie) h 12 Grant
—Richard C (Marie C) printer Salem h 9 Union
Jannucci Rose E wid Charles J h 86 McKay
Janotta George E (Eleanor A) slsman Peabody h 10 Richards rd
—Helen A wid George L r 33 High BF
Janson Beda h 34 Pierce av
Jaques Mary T wid Herbert h 220 Hart BF
Jaquith Henry A (Ida A) sls mgr Hamilton h 4 Brimbal Hill dr
Jardine Osborne K carp r 436 Rantoul
—Sarah M wid Clarence E h 6 Kelleher rd
Jaremsek Stanley W leatherwkr Peabody h 9 Nelwood ter
Jarnes Elizabeth wid Jacob h 34 Thorndike
—Harry E (Doris) beautician Gloucester h 15 Woodbury
—Lorraine S student r 15 Woodbury
—Louis S (Genevieve C) shoe mfr Lynn h 9 Eisenhower av
Jarvis Catherine B Mrs h 273 Rantoul
—Robert E (Carolyn G) far h 25 Home
—Virginia P shoewkr Lynn r 273 Rantoul
Jarzynka Edward leatherwkr Peabody r 3 Garden
—Walter J (Rita S) foreman Salem h 48 Pond
Jason Georgianna V cashier 269 Cabot r 30 Fairview av
—Jesse W (Dianna M) radio tech Andover h 49 Essex
—Jesse W (Jennie L) painter Lynn h 30 Fairview av
—Marie E student nurse Beverly Hosp Herrick r do
Jasper Crissie wid John h 5 Knowlton
Jastrzenski Richard F (Eleanor A) rubberwkr Peabody h 242 Rantoul
Jaworski John W Jr (Carol N) mach USMC h 44 Dearborn av
—Mema M Mrs waitress 231 Cabot h 12 Cliff
—Thelma I Mrs X-ray tech Beverly Hosp h 98 Hale
—Walter T in U S Army r 12 Cliff
Jean Adeline wid Alcide h (5) 32 Railroad av
—Harold F (Agnes M) leather sorter Peabody h 6 Edgewood rd
Jeanette's Beauty Shop (Jeanette P Ronan) 7 Cedar
Jeannotte Joseph L (Reta M) slsman Lynn h 64 Friend
—Thomas K in U S Navy r 64 Friend
Jedraszek Ronald J (Virginia A) insp Salem h 18 Bates Park av

Jedrey Arnold P (Joan P) bdg wrecker h 11 Central ct
—Joseph S (Ruth M) planner GECo h 4 Dyer rd BF
Jeffers Clarke (Charlotte R) rem to Ashley Falls
Jefferson Robert B (Eileen T) contract administrator GECo h 31 Amherst rd
Jeffery Armand L Jr (Marie G) auditor Boston h 20 Hillside av
—Bruce F tchr Salem h 10 Mason
—Elizabeth F tchr Oregon r 19 Pickett
—Heber E (Alice M) h 19 Pickett
—James P mach Danvers r 20 Hillside av
—Marie G Mrs office sec Salem r 20 Hillside av
Jeffords Mortimer (Doris) in USCG h 48 Glidden
Jeffrey Clara A wid Charles J h (2) 106 Cabot
Jeffs Charles W (Martha L) h 2 Beacon
—Martha E priv sec The Beverly Nat Bank 240 Cabot h at Wenham
Jellison George W (M Alice) h 14 Summit av
Jenkins Elizabeth r 47 Railroad av
—Russell E (Eleanor F) eng Boston h 7 Hopkins av
—William A tchr BHS Sohier rd h at Hamilton
Jenner John M (Jessica R) eng Wakefield h 23 Walker rd
Jenness F Burton (Elizabeth D) supv M-EECo h 605 Cabot
—Paul E (Elizabeth A) constrwkr r 605 Cabot
—Wendall E (Susan M) maintman 49 Story av h 44 Courtney dr
Jennings David (Ellen C) trk driver Salem h 20 Blaine av
—Frances G supv Boston r 3 Hale Park av
Jensen Harry H Jr (Shirley) in U S Nat Guard h 2 Eaton av
JENSEN HOWARD W (Deborah F) asst cashier Beverly National Bank 240 Cabot tel WA 2-2100 h 30 Puritan rd—See back edge and p 40
Jeppson John A (Constance S) revenue officer Boston h 15 Spring
Jerry Julia M wid Wilbur W r 6 McKinley av
—Robert W (Anna A) cost acct GECo h 210 Brimbal av
Jette Blanche wid Leon died July 12 1961 age 69
—Leon A (Dorothy M) trk driver 60 River h 15 Whitney av
Jewett Charles C (Margaret L) carp GECo h 9 Willow
—Hazel F h 36 Essex
—William C r 9 Willow
Jim's Garage (James A Clough) 146 Hale
Jo's Beauty Shop (Mrs Josephine M Cookson) 9 Summer

BEVERLY EVENING TIMES
Serving the Merchants of Beverly and the North Shore Since 1893

Jodrie Walter E (Marion) rem to Peabody
Joe's Barber Shop (Joseph A Valente) 126 Rantoul
—Lunch (Josep Osheroff) 105 Rantoul
—Pizza's (Joseph Mollica) rest 507 Rantoul
Johansson Carl D (Elaine J) elec Lynnfield h 5 Pine rd
John Martha C r 12 Lenox
John's Candy Shop Inc John C Sanidas pres-treas mfrs 174 Cabot
—Restaurant (Mario P Clarizia) 446 Rantoul
Johnny's Barber Shop (John N Colangelo) 438 Rantoul
Johns Chester E (Mabel H) h 68 Brimbal av
Johnsen Lars D (M Margaret) electronic tech GECo h 172 Brimbal av
Johnson Albert E (Dorothy F) foreman city h 6 Folger av
—Alice M Mrs clk 246 Cabot r 23 Warren
—Anna E r 259 Hale
—Arthur L clk 223 Cabot h 461 Rantoul
—Arthur S (Doris) mech 44 Enon h 27 Grant
—Barbara A office sec USMC r 36 Bertram
—Burton U oil burner repr 193 E Lothrop h do
—C Jack (Sally T) exhaust tech Salem h 51 Essex
—Carl W h 10 Sohier rd
—Carl W (Gwendolyn E) clk USMC h 14 Myrtle
—Cecil J tech Salem r 7 Longview dr
—Charles L (Susan M) elec researcher Boston h 12 Blaine av
—Curtis T (Marian) timer USMC h 26 Crescent av
—Delmar W (Katherine) r 845 Hale BF
—Donald A (Carolyn E) clk 1 Dodge h 12 Hancock
—Earl C (Priscilla F) tinsmith USMC h 43 Winthrop av
—Elizabeth A student nurse Beverly Hosp Herrick r do
—Elizabeth L student r 295 Dodge
—Elof J (Constance F) acct Boston h 42 Parramatta rd
—Ernest R (Anna E) mach emp 140 Elliott h 143 Dodge
—Eva F wid James W r 65 Essex
—Foster E (Mona P) trk driver 78 Rantoul h (3) 21 Thorndike
—G Orrin student r 295 Dodge
—George A (Marjorie L) slsman h 17 County Way
—George W (F Elizabeth) foreman USMC h 295 Dodge

—Grace A restwkr 256 Cabot r 49 Railroad av
—Harold M (Alice M) leatherwkr Peabody h 23 Warren
—Helen h 259 Hale
—Herbert (Nancy E) designer USMC h 4 Nelson av
—Howard A (Isabel S) mgr Boston h 14½ Spring
—Howard D Co State hwy Rte 128
—Ida M Mrs tel opr Peabody h 8 Bartlett
—Judith A student nurse Beverly Hosp Herrick r do
—Judith E wid Victor A emp Beverly Hosp h 36 Bertram
—Katherine W Mrs sec Manchester r 845 Hale BF
—Lawrence H (Mildred F) acct Boston h 5 Forest
—Lillian B wid Alden M h 289 Cabot
—Lloyd I (Audrey T) interior decorator 4 Grace h do
—Lois housewkr r 5 Pleasant
—Louise M wid Freeman S h 12 Lenox
—Mabelle Mrs h 40 Central
—Marianne I wid Cecil E nurse 7 Longview dr h do
—Marjorie L Mrs office sec 24 Abbott r 17 County Way
—Muriel V office sec Washington D C r 23 Warren
—Nils G (Barbara E) h 18 Odell av
—Paul (Lois) clk Boston h 11 Madison
—Peer P physician 1 Monument sq h 15 Washington
—Peer P Jr (Catherine W) produce far 292 Dodge h do
—Ralph M (Thelma) pilot Boston h 105 Hale
—Richard E (Ann Marie) draftsman Boston h 15 Gardner
—Robert U (Patricia M) dir of radiological research Cambridge h 31 Chipman rd
—Sandra E tchr BHS Sohier rd h at Reading
—Sorine T student r 4 Grace
—Stuart B painter h (6) 41 Elliott
—Susan music supv Beverly School Dept h 65 Essex
—Thora E M clk 170 Cabot r 45 Neptune
—Walter M (Margaret M) sls eng GECo h 14 Exeter rd
—William G r 245 Cabot
Johnston Patrick J h 68 Cabot
—Weldon R (Marilyn C) insp GECo h 208½ Rantoul
Johnstone George J (Patricia) mgr Cambridge h 72½ Essex
—Jack B Jr (Nancy P) elec eng Wilton Conn h 93 Cross la
Joly Grace M bkkpr Times Publishing Corp 108 Cabot h at Salem
Jones Albert E h 43 Charnock
—Albert E Jr (Helen J) custodian 50 Putnam h 43 Charnock
—Alberta A slswoman 269 Cabot r 281 Essex
—Ann M office sec (12) 173 Cabot r at Wenhan

JONES ARTHUR W (Ruth) cashier Beverly National Bank 240 Cabot tel WA 2-2100 h 20 Raymond av—See back edge and p 40
—Arthur W (Zenobia R) h 29 Broadway
—Charles in U S Army r 272 Essex
—Curtis E (Gertrude E) leatherwkr Peabody h 9 Grant
—Curtis E Jr mech Manchester r 9 Grant
—Daisy wid Thomas J h 1 Red Rock la
—Deborah A student r 20 Raymond av
—Donald patternmkr 59 Park r 43 Charnock
—Ellen A Mrs r 36½ Giles av
—Gerald C (Florence A) constrwkr h (1) 85 Elliott
—Gladys H gen staff asst Boston h 9 Atlantic av
—Isabelle wid Nathaniel K h 20 Appleton av
—Jessie F officer in charge Salem h 292 County Way
—Joab O died July 10 1961 age 88
—Joseph L (Barbara S) ins agt Salem h 133 Hale
—Lawrence L (Mary I) pres Peabody h 286 Dodge
—Leslie R (Elizabeth S) prin Memorial Junior High School h 17 Columbia rd
—Margaret wid Mellen W h 281 Essex
—Margaret M wid John P h 25 Cogswell av
—Marion Mrs r 27 Abbott
—Marshall E (Barbara A) carp Willmington h Shaw's la
—Mary C wid Robert W clk Bston h 272 Essex
—Milton D (Carole A) pilot Boston h 32 Lake Shore av
—Nellie K wid Cheney C h 9 Iverson rd
—Richard A in U S Army r 43 Charnock
—Richard A (Mildred L) emp research div USMC h 21 Parramatta rd
—Richard K (Janet M) claim agt Boston h 15 Lexington dr
—Richard L (Patricia E) elec eng Wakefield h 24 Wedgemere rd
—Robert in U S Navy r 43 Charnock
—Robert student r 272 Essex
—Thomas P (Ethel J) instr Beverly Trade School and tchr BHS h rear 284 Dodge
—Walter R 2d (Nancy M) rem to Braintree
Jordan Anna M wid Paul H h 16 Pine rd
—Charles B (Geraldine N) grinder GECo h 12 Hall
—Marion wid William h 25 Washington
—Neil R (Joan C) roadman Lynn h 20 Wilson
—Paul H died Oct 5 1961 age 37
—Vernond D (Pearl N) trk driver Boston h 9 Ocean
—William A died Oct 4 1961 age 73
Jorgensen Arthur F bench hand USMC r 100 McKay
—Haynes M r 100 McKay
—J Martin h 100 McKay

BOYD ROBERTS WALTER S. FLINT Insurance Agency, Inc.
Real Estate-Rentals BOYD ROBERTS, Pres.-Treas.
170 CABOT ST. Tel. WA 2-0786 Res. 45 NEPTUNE ST. Tel. WA 2-2511

Joseph Alan E (Elizabeth M) mach USMC h 133 Dodge
—Edmund G tchr Ipswich r 28 Broadway
—Evelyn E r 133A Dodge
—Leslie F (Lillian M) supt of mails BPO 151 Rantoul h 28 Broadway
—Marian C prin Hamilton h 133A Dodge
—Wilbur F (Mary) welder GECo h 75 Kernwood av
Joslin Carl V (Barbara A) lwyr (9) Broadway h 77 Boyles
—Donald A chemist Burlington r 7 Lenox
—Dorothy A wid Carl V emp Franklin Dexter h 24 Union
—Herbert K apprentice funeral dir 525 Cabot r 7 Lenox
—Roy D (Esther P) mach GECo h 7 Lenox
Josselin A J & Son (Albert J Josselin Jr) heating contr 29 Cabot
—Albert J (Bertha) oil burner repr 29 Cabot h 49 Bartlett
—Albert J Jr (Barbara J) (A J Josselin & Son) 29 Cabot h at Salem
—Bertha Mrs steno (22) 191 Cabot r 49 Bartlett
—Walter J (Eva M) (Mademoiselle Beauty Salon) 5 Briscoe h 18 Franklin pl
Joyce Elizabeth M housewkr r 11 Grove BF
—Lily housekpr 11 Grove BF h 16 Washington
—Patrick J (Eileen E) horse trainer Eleanor R Sears h 530 Hale PC
—William B mfrs agt Boston h 100 Lothrop
Jubilee Yacht Club Joseph Wood commodore 16 Maple av
Judd Kenneth S (Edna R) supv Burlington h 13 Williams
—Milton R (Sylvia) h 11 Riverview
—Raymond S tchr Connecticut r 11 Riverview
Judson Marian tchr 23 Essex h at Danvers
—Mary A r 74 Lothrop
Juhola Carl (Margaret M) elec eng USMC h 5 Ray
Juley George I Jr (Eleanor M) pres Bevtron Inc (2d fl) 59 Park h 9 Millbrook rd

CAMPBELL FUNERAL SERVICE
65 CABOT STREET
Telephone Beverly WA 2-1113
CHARLES E. CAMPBELL **FRANK T. CAMPBELL**

BEVERLY EVENING TIMES
Serving the Merchants of Beverly and the North Shore Since 1893

Julian Raymond W (Marjorie H) lwyr (8) 234 Cabot h 60 Putnam
Julien Henry (Hilda D) rem to Salem
—Melina J Mrs bkkpr 8 Railroad av r 34 West BF
—Robert A (Melina J) leatherwkr Peabody h 34 West BF
Julin Bruce G rem to Minneapolis Minn
Jung Allan H (Brenda L) chemicalwkr h rear 5 Wilkins ter
Juralewicz Stanley F (Marion D) acct Everett h 7 Union
Jusiewicz Joseph P (Ruth M) asst fire supt Peabody h 28 Gregg
Jutras Armand A (Dorothea E) mach USMC h 38 Sturtevant
—Richard N firefighter BFD r 3 Sturtevant

K & P CONSTRUCTION CO (Charles K Kiley and Paul A Petronzio) bdg contrs 59 Sturtevant
Kaihlanen Waino M (Carrie M) mach USMC h 29 Wallis
Kaiser Christopher B student r 980 Hale BF
—Herbert J (Olga R) leather importer Peabody h 980 Hale BF
Kalapinski Donald A clk Salem r 20 Roosevelt av
—Frederick J in U S Air Force r 20 Roosevelt av
—Joseph A (Josephine H) mach USMC h 20 Roosevelt av
Kaldes Anthony (Frances L) bakerywkr Lynn h 25 Grant
Kallelis Charles S (Georgia) shipping clk Salem h 79 Kernwood av
Kallstrom Bror J (Svea E) carp h 73 Bridge
Kampersal Charles K (Lucy M) cabinetmkr Danvers h 1 Shortell av
—Edgar J (Lucille F) mech Boston h 11 Charles
Kanauskas Josephine wid Alexander r 171 E Lothrop
Kane Abbie M wid William A h 4 Mechanic
—Anne C steno (3) 234 Cabot h 10 Union
—Deborah tel opr r 57 Bartlett
—James F tel repairman Salem r 4 Mechanic
—Marie A priv sec GECo r 4 Mechanic
—Rose A wid James H r 189 Dodge

For any form of Insurance call
FORNESS & MORGAN, INC.
BEVERLY SAVINGS BANK Bldg. Tel. WA 2-0885

FUEL OIL
COAL . . . COKE
OIL HEATING EQUIPMENT
Tel. WA 2-7111 OR PI 4-5500
PICKERING
SINCE 1838

Kania Frank J (Genevieve M) eng Salem h 1 Bass River rd
Kanter David (Rose E) mgr Salem h 20 Victor av
—Lillian W wid Edward M h 7 Prince
—Oscar J (Ethel G) trustee Kanter Realty Trust 7 Rantoul and treas American Seltzer Co Inc do h 39 Ober
—Realty Trust Oscar J Kanter trustee 7 Rantoul
Kapantais Michael P (Janice E) rem to Salem
Kaplan Allen R student r 15 Colgate rd
—Joseph (Annie M) tailor Hamilton h 412 Cabot
—Louis K (Naomi) mfr Lynn h 20 Walnut av
—Richard slsman Lynn h 15 Colgate rd
—Richard Mrs (Sadye) died Aug 30 1961 age 51
—Robert P slsman S Carolina r 15 Colgate rd
Karabelas James (Florence E) golf driving range Middleton r 12 Goldsmith av
Kardenetz Walter (Alice M) tech Cambridge h 34½ Bartlett
Kariores Christy (Theresa K) foreman Peabody h 40 Appleton av
Karlyn Hyman L (Tillie W) h 28 Appleton av h do
Karra Arne A (Helen M) leatherwkr Peabody h 10 Simon
Kasperowicz Edward F (Marie G) supv SEPInc h 9 Lawrence
Katz Abraham B (Rebecca R) r 53 Dane
—Anna wid Able h 55 Pierson
—Annie wid Samuel h 27 Central
—David M pharmicist 136 Dodge h 12 Pierson
—Elizabeth wid Morris h 9 Hopkins av
—George (Eletra) constrwkr Peabody h 26 Arthur
—Harry (Rose E) (Champion Shoe Repair) 384A Cabot h 490 Rantoul
—Hyman (Rose S) meat cutter 377 Cabot h 7 Highland ter
—Jordan B (Thelma E) floor coverings Lynn h 8 Bosworth
—Joseph (Esther) leatherwkr Peabody h 16 Iverson rd
—Joseph (Molly S) (North Beverly Pharmacy) 136 Dodge h 12 Pierson
—Julia wid Wolf h 11 Union
—Lewis A clk Marblehead r 7 Highland ter
—Michael (Irene A) plumber 25 Clifton av h do
—Norman L student r 12 Pierson
—Ralph R (Lena L) chemist Salem h 136 Hale
—Seymour acct Boston r 16 Iverson rd
—Sidney student r 16 Iverson rd

DEL-WEST, Inc. *Heating—Air Conditioning*
Joseph A. DeLorenzo, Pres. Treas. **Custom Sheet Metal Work**
RESIDENTIAL — INDUSTRIAL — COMMERCIAL
13 ELLIOTT ST. Tel. WA 2-4119 BEVERLY, MASS.

Katzenberger June M nurse Beverly Hosp h 4 Porter
Katzowitz Selig (Sophie) h 19 Ocean
Kauders Frederick (Anita G) treas Danvers h 122 Hart BF
Kaufmann Alice Mrs emp Daniel E Huger r rear 2 Boyles
Kausel John D (Agatha) mgr Peabody h 64 Neptune
Kavanagh Louise A Mrs waitress 175 Rantoul h 301 do
Kavanaugh Joseph F (Mary J) leatherwkr Peabody h 74 Essex
—William P (Elizabeth S) rem to Peabody
Keach Blanche M wid William J h 53 Kernwood av
Keane Carol A student nurse Beverly Hosp Herrick r do
—Charles (Jennie) engraving Boston h 945½ Hale BF
Keaney Bertha H wid William C emp Beverly Hosp h 43 Simon
—Francis P (Arlene B) leatherwkr Danvers h 42 Courtney dr
—Phyllis M Mrs prin clk (10) 191 Cabot r 8 Glidden
—William C (Phyllis M) lieut BFD h 8 Glidden
Keany James D (Elizabeth M) steward Salem h 3 Ashland
Kearney John J (Doris L) clk Cambridge h 11 Pond
—Robert F emp city r 11 Pond
Kearns Lawrence M (Mary H) lwyr Boston h 19 Washington
Keating David painter r 22 Swan
—Norman L (Jean B) mech Lynn h 19 Shortell av
—Robert (Priscilla M) farmhand h 22 Swan
Keay Edna W asst office supv 303 Cabot h 73 Hale
Keech Anne Mrs slswoman 236 Cabot r 23 Giles av
—Anne I wid Leonard office nurse 1 Monument sq h 21 Dolloff av
—Howard A (Lilliane J) mach USMC h 4 Stewart av
—Judith L nurse Beverly Hosp r 21 Dolloff av
—Polly E student nurse Beverly Hosp Herrick r do
—Ted Jr (Anne) elec USMC h 23 Giles av
Keefe Denise J (Maude E) h 43 Kelleher rd
—Francis N (June M) (Keefe's Gulf Station) 137 Dodge h at Wenham
—Lillian A office supv 303 Cabot h at Salem
—Philip J (Alenne S) (Keefe's Variety Store) 10 Enon h do
—William B (Dolores R) photography dept head Endicott Junior College h 158 Hale

BURSAW OIL CORPORATION
FUEL OIL and OIL HEATING EQUIPMENT
COLONIAL ROAD, SALEM PI 4-4200

Keefe's Gulf Station (Francis N Keefe) 137 Dodge
—Variety Store (Philip J Keefe) 10 Enon
Keegan Ann P registry clk Salem r 35 Everett BF
—Anna clk Salem h 8 Butman
—John J (Mary E) freight agt Peabody h 35 Everett BF
—John J Jr (Joan M) teletype opr Boston h 10 Grove BF
—Margaret T children's nurse r 35 Everett BF
—Margaret T rem to Hamilton
Keeler George H Rev (Miriam R) pastor Church of the Nazarene h 556 Cabot
—Herbert J student r 556 Cabot
—Leonora E wid Horatio M r 4 Ash
Keeley Frederick W insp USMC h 15 Atlantic av
Keenan Daniel J (Theresa C) chairman board of assessors (11) 191 Cabot h 90 Lothrop
—Edmund C (Aileen D) eng Boston h 43 Ashton
—Edward foreman Boston r 4 Thompson rd
—Edward E (Jean F) slsman Somerville h 10 Clifton av
—Edward J (Louise S) traffic mgr Boston h 4 Thompson rd
—Francis R (Patricia J) eng Salem h 10 Cornell rd
—Irving B (Betty J) rte slsman Salem h 40 Essex
—Theresa C Mrs slswoman 182 Cabot r 90 Lothrop
—Walter J (Barbara J) helper USMC h 5 Creek
Keene Dorothy E rem to Salem
—Edward B (Eva) welder Danvers h 5 Creek
—Helen M r 35 Broadway
—Louis M (Beatrice J) h 11 Lakeview av
Keith Frank W (Marion C) (Sullivan Building Wrecking Co) 63 Federal h at Danvers
—George (Annette) leatherwkr Peabody h 20 Webber av
—Lou E wd Warren S h 30 Bennett
—Marion C Mrs sec Beverly Contributory Retirement System (16) 191 Cabot h at Danvers

LEE HERSEY OIL CO.
Headquarters For WALTHAM Heating & Cooling
114 ELLIOTT ST. BEVERLY, MASS.
TEL. WA 2-1464 - NIGHT TEL. WA 2-6705

BEVERLY EVENING TIMES
Serving the Merchants of Beverly and the North Shore Since 1893

Keiver O O Lumber Corp Osmund O Keiver pres-treas Osmund O Keiver Jr v pres 82 River
—Osmund O pres-treas O O Keiver Lumber Corp 82 River h at Swampscott
—Osmund O Jr v pres O O Keiver Lumber Corp 82 River h at Hamilton

Kelleher Dennis J (Marguerite M) mach opr Amerac Inc r 25 Cogswell av
—Eileen M buyer Salem r 245 Hale
—Ellen M wid Frank L h 245 Hale
—Francis L (Virginia P) acct Andover h 106 Corning
—Henry F (Beatrice A) insp USMC h 559 Cabot

KELLEHER JOHN C JR (Charlotte M) (Beverly Ice Co) 232 Essex tel WA 2-0080 lwyr 12 Broadway tel WA 2-0077 real estate associate Morgan & Douglas (8-9-10) 173 Cabot tel WA 2-0885 chairman United Fund of the Central North Shore Inc (7) 275 Cabot tel WA2-3966 res tel WA 2-0469 h 231 Essex —See top edge

—John E (Eleanor G) asst foreman Boston h 12 McKinley av
—June D asst mgr h (6) 15 Lovett
—Margaret G wid John C with Beverly Ice Co 232 Essex h 234 do
—Marguerite M Mrs insp GECo r 25 Cogswell av
—Marie C wid Henry h 7½ Winter
—Martin J (Irene M) in USCG h 26 Grant
—Paul J cost acct Waltham r 245 Hale
—Raymond H (Barbara A) rackman Revere h 8 Lenox
—Susan K student nurse Beverly Hosp Herrick r do

Keller Harry (Patricia) in USCG h 16 Sunset dr
—Helen M wid Benjamin r 9 Priscilla rd

Kelley Alan T tech Danvers r 28 Country dr
—Eleen G tchr BHS Sohier rd and 3 Essex h at Weston
—Emma wid Thomas L mach opr Salem h 28 Country dr
—George F J (Carol B) service mgr Salem h 40 Central
—Henry J physician 25 Broadway h do

The Quality Press of Beverly, Inc.
COMMERCIAL PRINTING — LETTERPRESS & OFFSET
25 SCHOOL STREET
BEVERLY, MASS. TELS. WA 2-0700 & 922-2400

McQUEENY'S ELECTRICAL CONTRACTORS
Tel. WA 2-0674 ELLIS SQUARE, BEVERLY, MASS.

—Henry J Mrs (Anna D) died Aug 9 1961 age 74
—John E (M Claire) lumber Salem h 11 Columbia rd
—John H (Geraldine P) mach USMC h 43 Odell av
—Katherine M tchr Endicott Junior College h (1) 101 Lovett
—Kathleen student r 133 Essex
—Loren W (Wilda L) foreman Salem h 4 Lindsay av
—Margaret D nurse Salem r 13 Evergreen dr
—Mary L tchr 137 Bridge h at Nahant
—Paul Jr (Leah I) slsman Marblehead h 71 Conant
—Paul C mach USMC h 412 Cabot
—Philip C (Joan E) slsman Cambridge h 13 Berrywood la
—Richard C in U S Army r 13 Evergreen dr
—Robert W r 13 Evergreen dr
—William E J (M Doris) eng Boston h 13 Evergreen dr
—William E 3d in U S Army r 13 Evergreen dr
Kelliher Elizabeth M h 3 Woodland av
—Mary F r 3 Wodland av
Kellom George C (Katharine B) broker Boston h 34
Kelly Alma R Mrs nurse Beverly Hosp h 5 Knowlton
—Anne nurse Boston r 77 Lovett
—Arthur T (Ann T) constr foreman Worcester h 27 Herrick
—Charles J (Mary M) public relationsman Burlington h 22 Wedgemere rd
—Daniel J (Laura E) calaloger USMC h 18 Clifton av
—Elizabeth C Mrs ins clk 9 Broadway r 37 Stone
—Ethel C wid Harold W h 50 Kelleher rd
—Francis r (5) 93 Elliott
—James A clk Peabody r 27 Herrick
—James J h 11 Edwards
—John F (Elizabeth C) industrial eng Salem h 37 Stone
—John F (Helen K) marine eng NY h 81 Corning
—John F (Shirley M) repairman 82 River h 25 Mill
—John J (Elizabeth A) personnel mgr SEPInc h 155 Dodge

Greenlaw Electric Co. 7½ and 9 WALLIS ST. Telephone WA 2-0336
HOUSE AND FACTORY
LIGHTING, POWER and HEATING INSTALLATION
● Over 50 Years of Experience Guarantee You the Best of Service ●

TIMKEN
Silent Automatic
BOOMA - BREED, INC.
OVER 25 YEARS
OF DEPENDABLE SERVICE
TIMKEN Rotary Burners
FUEL OILS
Safe Comfortable
OIL HEAT
LY 2-1580, PI 4-4211 or Enterprise 5728 No Charge

Kelly Joseph A (Marie F) lwyr and v pres Boston h 68 Lothrop
—Laura E Mrs tchr 20 Eisenhower av r 18 Clifton av
—Lawrence P (Doris P) mach USMC h 55 Sturtevant
—Lena F wid Ernest J h 31 High BF
—Margaret emp 28 Boyles r do
—Michael (Rachael) h 8 Doane av
—Pauline D h 25 Bartlett
—Philip J clk 151 Rantoul h at Salem
—Robert B (Brenda) firefighter BFD h 8 Doane av
—Robert C student r 1 Exeter rd
—T Joseph r 68 Lothrop
—Thomas r 80 Conant
—Thomas J (Bridey) foundrywkr USMC h 20 Bennett
—Thomas J Jr ins agt Boston r 20 Bennett
—Virginia A tchr Salem r 11 Columbia rd
—William J union rep Boston h 1 Exeter rd
—William T (Anne F) mfrs rep 77 Lovett h do
Kempner Harriett B student nurse Beverly Hosp Herrick r do
Kempton Mary wid Elmer h 45A Broadway
Kendall Eleanor L art supv Tewksbury r 5 Jackson
—Mabel wid Eugene r 74 Lothrop
—Milton W h 5 Jackson
Kendrick Phillip E Jr (Kathleen A) tchr BHS h 260 Hale
Kennard John r19 Beckford
Kennedy Ann G clk USMC r 30 Federal
—Bernard L (Gladys E) millman Salem h 13 Atlantic av
—Beulah M wid Robert L h 19 Porter ter
—Chester (Helen F) policeman BPD h 34 Swan
—Dorothy A Mrs teller Beverly Savings Bank r 4 Hillside av
—Helen F Mrs clk Beverly Hosp r 34 Swan
—James R (Dorothy A) mach opr GECo h 4 Hillside av
—John H (Charlotte A) clk 268 Rantoul h 86 Livingstone av
—Joseph E (Irene C) protection mgr Peabody h 13 Sunset dr
—Joyce L nurse NY r 34 Swan
—Lawrence J (Mary M) foreman USMC h 109 Cross la
—Lawrence J Jr (Cynthia) rem to Danvers

BOYD ROBERTS WALTER S. FLINT Insurance Agency, Inc.
Real Estate-Rentals BOYD ROBERTS, Pres.-Treas.
170 CABOT ST. Tel. WA 2-0786 Res. 45 NEPTUNE ST. Tel. WA 2-2511

—Margaret M wid John J clk USMC h (35) 50 Broadway
—Mary M Mrs clk 222 Cabot r 109 Cross la
—Maude R wid Richard J h 31 Stone
—Maureen nurse Salem r 109 Cross la
—Melvin A (Lillian A) trk driver 91 Park h 3 Roosevelt av
—Raymond (Nina M) h 7 Trask
—Raymond T (Priscilla C) elec emp 7½ Wallis h 432 Essex
—Sarah A wid John H r 6 Pratt av
—Thomas C (Ruth J) maintman 49 Story av h rear 5 Conant
—Thomas E (Patricia M) slsman Lynn h 4 Mark rd
—William M (Meridith)) radio announcer Marblehead h 722 Hale BF
Kennedy's & Co Inc Richard P McCauley mgr grocers 258 Cabot
Kennett Rodney G (Mary A) pres Boston h 10 Temi rd
Kenney Anna A r 47 Abbott
—Arthur L (Mary A) h 85 Odell av
—Donald S (June) electronicwkr Amerac Inc h 53 Lovett
—Earle E h 40 Colon
—Esna B wid William W h 71 Hale
—Ethel B wid Willis D r 6 Home
—Frederick S (Ruth M) elec emp (34) 191 Cabot h 7 Madison av
—John J r 245 Cabot
—Mabel A clk 242 Cabot r 40 Colon
—Mary L beauty shop 1 Wallis r 11 Woodland av
—Ralph r 23 Vestry
—Robert E (Esther) (Kenney & Knowlton) 3 Winthrop av h at Peabody
—Robert J (Priscilla M) elec designer Boston h 26 MacArthur rd
—Wallace C (Alice M) h 13 Kelleher rd
—William H r 47 Abbott
—& Knowlton (Robert E Kenney and Donald C Knowlton) bdg contr 3 Winthrop av

CAMPBELL FUNERAL SERVICE
65 CABOT STREET
Telephone Beverly WA 2-1113
CHARLES E. CAMPBELL FRANK T. CAMPBELL

BEVERLY EVENING TIMES
Serving the Merchants of Beverly and the North Shore Since 1893

Kenniff Robert L (Patricia J) ins underwriter Boston h 106 Conant
Kennison Frank (Clara W) h 22 Lovett
—Henry P (Ruby H) h 54 Bartlett
—Square 275 Cabot bounded by Pond Winter
Kenny Henry J (Sophie A) pressman Salem h 8 Walnut av
—Nancy E tel opr Salem r 8 Walnut av
—Walter E (Yvonne R) office mgr Boston h 161 Essex
Kent Charles S beam dinker Danvers h 39 Pratt av
—Howard F (Nancy A) h 12 Taft av
—Merton F (Lena L) grocer 14 Burton av h 63 Odell av
—Rebecca C wid Henry E r 61 Kernwood av
—Rose M r 39 Pratt av
—& Smith Inc Frederick P Smith pres-treas Frederick P Smith Jr asst treas leather finisher 221 Rantoul
Keough Thomas J (Mary) custodian MHInc h 10 Pierce av
Kerlin William M (Flora M) h 61 Lovett
Kernander Warren N (Ann E) rem to Baxford
Keroack Kathaleen A nurse Beverly Hosp h 345 Cabot
Kerr Harry B (Mabel C) clk Salem h 1 Pine rd
—Joseph A (Mary A) supv GECo h 6 Alcann rd
—Millard B (Leah H) plumber Salem h 5 Marsh av
—Norman R (Natalie E) fireman BFD h 62 Story av
—Robert (Rosalie) acct USMC h 38 W Dane
Kerrigan Margaret W wid William F h 1 Galloupe av
—Michael F r 918 Hale BF
—William F J mach GECo r 1 Galloupe av
Kerrisotis Alex waiter 45 Enon r 20 Berrywood la
Kershaw William R Rev (Glenice A) tchr Wenham h 25 Trask
Kessaris Charles J (Helen) rem to Danvers
—Kenneth J (Nancy M) buyer Boston h 23 Beacon
—Mary wid James G r 7 Bartlett
—Paul J (Louise) fireman Salem h 11 Lefavour av

MORGAN & DOUGLAS
—REALTORS—
BEVERLY SAVINGS BANK Bldg. Tel. WA 2-0885

SPOFFORD & BAKER
REAL ESTATE
162 Main Street HO 8-4488 Wenham

Kessler Edward L (Mary C) printer Medford h 40 Sunset dr
—Joseph (Joan M) poultry Boston h 46 Dartmouth
Keville Joseph M (Elizabeth M) clk Boston h 78 Haskell BF
Key Juliet A h 34 Broadway
Keyes John E (Helen G) tech Reading h 42 Pond
Keyser Edward H (Barbara A) shoewkr 103 Rantoul h (1) 102 Cabot
—Leigh M (Sally P) photographer Salem h 28 Western av
Kiddle Richard K (Frances E) sls rep 116 Water h 21 Hale Park av
Kielbasa Frank F (Alice C) h 38 Crescent av
Kiely Joseph (Theresa A) drug slsman Bloomfield N J h 17 Andover rd
—Lillian M nurse Beverly Hosp h 16 Washington
Kieserling Elke housekpr r 40 Neptune
Kilbourn Bessie E wid William T h 12 Charnock
Kilcollins Elizabeth sub tchr Beverly School Dept h (2) 101 Lovett
Kilderry Frank L (Eva A) h 66A Bridge
Kiley Charles K (Marcella L) (K & P Construction Co) 59 Sturtevant h do
Kilham Charles O (Katherine D) researchwkr USMC h 19 Essex
Kilhouley Sally F Mrs bkkpr Salem h 21 Bartlett
Killam Arthur J died June 7 1961 age 67
—Arthur R (Boemma A) printer Salem h 76 McKay
—Donald E office mgr Salem r 49 Livingstone av
—Ernest A insp GECo r 49 Livingstone av
—Margaret G wid Arthur J h 49 Livingstone av
Killcoyne Francis J (Kathleen M) h 21 Whitney av
Killeane Michael cook 386 Cabot h 38 Broadway
Killeen Thomas J (Luise E) asst mgr Boston h 42 Dartmouth
*Killion John (Gladys) foreman GECo h Foster's Point
—Paul T (Monica M) clk Boston h 35 Arlington av

ERNEST & ERNEST B. WRIGHT
FUEL OILS - BURNER INSTALLATION and SERVICE
TEL. WA 2-0764 ICE CUBES TEL. WA 2-7730
OUR TRUCKS SERVE YOU DAILY - Office and Res. 24 Odell Ave., Beverly

TED C. SIHPOL
REAL ESTATE AND INSURANCE
YOUR FRIENDLY BROKER
221 CABOT ST. TEL. WA 2-1206 BEVERLY

Kimball Alfred J trk driver 19 Water h 26 Front
—Beatrice Mrs h 3 Pond
—Charles A in U S Army r 13 Wellman
—Charlotte student r 22 Albany cir
—Elizabeth C Mrs tchr Hamilton r 22 Albany cir
—Elizabeth W Mrs h (3) 15 Ives
—Elmer J (Enid B) h 88 Bisson
—Grace G wid Elmer A h 1 Whittier
—Howard W (Irma A) monumentwkr Salem h 37 Ashton
—Howard W Jr r 37 Ashton
—Jacqueline G r 37 Ashton
—Kathleen M wid Harold C clk BPD h 189 Dodge
—Roy E (Edna T) wood patternmkr USMC h 39 Crescent av
—Stephen F (Elizabeth C) ins eng Boston h 22 Albany cir
—Stephen F 3d student r 22 Albany cir
Kimberly Winifred M waitress 442 Rantoul h 504 do
Kimble William D (Helen M) heating contr Wakefield h 83 Standley
Kinast Josephine wid Joseph r 28 W Dane
Kincaid George E (Loretta J) elec groundman Weymouth h 15 Smithson dr
Kinchla Paul F (Jean E) office supv Lynn h 8 Elnew
Kinder John J (Lillian B) clk Boston h 31 Beckford
King Brigid T Mrs emp 143 West BF r do
—Bruce W (Jane L) slsman Cambridge h 63 Neptune
—Calvin E (Jeanette M) photo engraver Boston h 5 Bosworth
—Charles J (Marguerite F) in U S Army h 45 Laurel
—Francis E (Doris S) in U S Air Force h 126 Colon
—George (Mary) h 9 Hardy
—Harry P (Ellen E) h 273 Hale
—James P in U S Navy r 45 Laurel
—Janice L r 29 Swan
—John maintman 60 River r 48 Railroad av
—Lawrence M (Beatrice E) mgr 303 Cabot h at Ipswich
—Lionel G helper Salem h 1 Woodland av
—Louis J (Rose A) shipper 244 Cabot h 58 Pleasant
—Marguerite F Mrs insp Lawrence r 45 Laurel
—Martin (Marjorie I) cnstrwkr 20 Oak BF h 10 do
—Marvin D Jr (Lucille M) trk driver Salem h 20 Chipman rd

—Ralph B (Kathryn C) bank mgr Boston h 47 Glidden
—Robert P (Constance E) photo engraver Boston h 14 Iverson rd
Kingman Arthur T mgr 217 Cabot h at Salem
—Harry C (Rose D) h 19 Ames
—Mary L clk USMC r 19 Ames
Kingsley Ann F wid Harry A h 11 Pierce av
—Margaret E wid George B office sec Salem h 277 Essex
Kingston Gerald W (Norma P) mach atdt SEPInc h 29 McKinley av
Kinsman Ross L (Linda C) slsman Dorchester h 45 Stone
Kinton David S maintman Beverly Hosp r 25 Andover rd
—Samuel M (Gertrude L) foreman Wakefield h 25 Andover rd
Kirby Charles M (Katherine) yard foreman 80 Colon h at Essex
—E Ross (A Blanche) lieut BFD h 12 Williams
—Perley W (Ruth E) h 6 Opal av
—William H (Mabel R) h 19 Opal av
—William J (Mary F) ship repr Boston h 11 Chipman rd
Kirkey Lawrence hospwkr Middleton h 32 Pond
Kirkland Richard E (Bertha F) stockman Cambridge h 31 High BF
Kirlis Stratis (Rose A) driver 61 Elliott h 15 Sunset dr
Kirrane John J (Gladys E) stock clk USMC h 7 Orchard
—Phlip M (Shirley A) shipper Salem h 28 Story av
—Walter P (Ethel) plumber Lynn h 4 Cliff
Kirsch Harry (Christine) acct GECo h 20 Thompson rd
Kirschner Bella wid Karl r 5 Red Rock la
—Gertrude S Mrs beauty counselor 5 Red Rock la r do
—Herman K (Gertrude) sls mgr Peabody h 5 Red Rock la
—Leon S student r 5 Red Rock la
Kirwin James P student r 24 Dolloff av
—Myron G (Katherine M) foreman USMC h 24 Dolloff av
—William J in U S Army r 24 Dolloff av
Kishon Anton (Stella K) tchr BHS h 22 Gove av
—Stella K Mrs tchr 23 Essex r 22 Gove av
Kitchener Charles E (Ada M) h 8 Kelleher rd
—Charles J (Mavis L) design draftsman USMC h 3 Cleveland rd
Kitfield Dorothy M industrial nurse Boston r 5 Sherman
—Florence wid Roland J h 5 Sherman

BEVERLY EVENING TIMES
Serving the Merchants of Beverly and the North Shore Since 1893

Kitterle Eric F (Marie) clk Marblehead h 29 W Dane
Kittredge James F (Ruth M) male nurse Chelsea h 34 MacArthur rd
Klee Harry J Jr (Louise R) employee relationsman Waltham h 21 Cornell rd
Kleemola Lauri J (Dorothy E) mach USMC h 15 Linden av
Kleiman Fred (Marion) asst mgr 303 Cabot h at Peabody
Klements Edward S (Doris A) rem to Danvers
Klimann Gustav (Joan) art dlr Boston h 15 Wellesley rd
Klimareski Edward (Freida) tool designer USMC h 16 Crestline cir
Kline Anitra F asst librarian 32 Essex r 5 Lexington dr
—Ethel wid George h 38 Dane
—Lawrence (Judith S) draftsman Boston h 96 Bisson
Klingberg Haddon E Jr student r 27 Chipman rd
KLINK'S BAKERY (Mrs Dora A Stuart) wedding and birthday cakes assorted pastries pies cookies rolls bread 192 Cabot tel WA 2-1743 —See p 38
Klinos Margaret riveter Salem h 42 Grant
Klos Walter V mason tender r 146 Rantoul
Klubock Albert J (Frances D) slsman Lawrence h 6 Trask
Kluge Albert G (Marion E) mach Amerac Inc h 53 Sturtevant
—Albert G Jr in U S Army r 41 Cabot
Kluznick James constrwkr h 398 Rantoul
Kluznik James mech 211 Rantoul r 8 Amherst rd
Knick-Knack-Nook (Mrs Mildred A Robinson) ceramics 265A Rantoul
Knight Augustus R (Mildred A) h 40 Pond
—Austin R (Nancy K) v pres-asst treas Samuel Knight Sons Co 82 River h 75 Lothrop
—Casimir A (Carol K) slsman Haverhill h 16A Oceanside dr
—Dallas R (Eleanor T) eng USMC h 4 Sunset dr
—Francis S (Frances E) sta eng Peabody h 35 Jordan
—Home Modernization Center (Samuel Knight Sons Company) Daniel B Redmond mgr 274 Cabot
—Irving A r 40 Pond
—Ralph F h 81 Lovett

—Robert G (L Evelyn) slsman Natick h 19 Colgate rd
—Roland H (Dorothy W) pres-treas Samuel Knight Sons Co 82 River h 30 Washington
—Russell K (Jean F) emp S-BWSB h 26 Wallis

KNIGHT SAMUEL SONS CO Roland H Knight pres-treas Austin R Knight v pres-asst treas coal oil and lumber 82 River tel WA 7-0032

Knights of Columbus Council No 175 77½ Cabot
—of Columbus Oliver Wendell Holmes Council 655 Hale BF
—of Columbus Hall 655 Hale BF

Knott Clyde L (Olga M) h 189 McKay
—Pauline V med socialwkr Boston r 189 McKay
—Roger student r 189 McKay

*Knowles Amy T wid Robert W h off 143 West BF
—Florence h 15 Thorndike
—Keith student r 1 Fielder rd
—Lois wid Otto r 131 Conant
—Nettie L r 90 Bisson
*—Robert W Jr (Barbara R) r off 143 West BF
—Ruth M Mrs office sec USMC h 1 Fielder rd

Knowlton Charles L (Dorothy M) taxi driver 10 Park h 4 Blaine av
—Dennis auto mach r 245 Cabot
—Donald C (Dorothy C) (Kenney & Knowlton) 3 Winthrop av h do
—Edward L r 135 Hart BF
—George F (Gladys H) h 7 Winthrop av
—Gladys H Mrs hairdresser 7 Winthrop av r do
—Isabel L Mrs tchr 545 Cabot r 74 Conant
—Janet A Mrs tech Beverly Hosp r 29 Rantoul
—John E (Margaret E) h 61 Ellsworth av
—John E Jr teller Salem r 61 Ellsworth av
—Kelton L leatherwkr Peabody r (4) 161 Cabot
—Kenneth A (Margorie G) mach shop Wenham h 26 Ober
—Kenneth A Jr r 26 Ober
—Kenneth F (Isabel L) chemist supt S-BWSB h 74 Conant
—Lawrence E (Violet G) foreman state h 135 Hart BF
—Lawrence N (Amy E) firefighter BFD h 22 Goodwin rd BF
—Lora M Mrs h 7 Auburn rd
—Marjorie L Mrs clk GECo h 64 Cabot
—Newell (Emma F) h 26 Butman
—Philip L (Alice W) fire insp GECo h 24 Dartmouth

Knox Joseph A (Marion J) diemkr Lynn h 34 Lothrop
—Joseph K (Florence M) diemkr Lynn h 26 Lothrop

Kobialka Stephen (Freeda D) mach USMC h 27 Longmeadow rd

Kobierski Robert J (Lois) trk driver Danvers h 15 Congress
Kobuszewski William J (Melbra E) pharmacist Salem h 31 Foster dr
Koen Gerald T (Ann M) IBM opr SEPInc h 443 Cabot
—John J (Anne C) embalmer Salem h 18 Chipman rd
Kofman Norman (Patricia) plasticwkr Salem h 139 Park
Kokoska Anthony J (Joana R) mach USMC h 17 Odell av
Kolhonen Warren W (Katherine F) city elec (34) 191 Cabot h 40 Longmeadow rd
Koloski Peter C emp city h (3) 451 Rantoul
Komich John B (Vada M) civil eng Boston h 38 Livingstone av
—Leland C student r 38 Livingstone av
Kompanowski Adam F (Anna E) shoewkr 97 Rantoul h 26 Front
Konobka Roland C constrwkr h 13 Thorndike
Konos William G (Kathleen) pres Marine Radio Telephone Service Inc 1 Water h at Salem
Kopp Gary D (Janice A) mech Salem h (4) 5 Mill
Korpusik Alexander J (Patricia J) emp USMC h 11 Chase
—Alexander W (Grace G) painter h 8 Chase
Koslouski Francis P (Susan) in U S Navy h 460 Essex
—Susan Mrs emp clk Beverly Nat Bank r 460 Essex
Kotkowski Paul A clk 303 Cabot h at Salem
Koukotos Marianne T student r 207 E Lothrop
Kovalichuk Alexander (Anne M) foreman N Revere h 21 Michael rd
Kowalsky Carl h 461 Rantoul
Kowaski Daniel repairman Waltham h 16 Cox ct
—Ruth T Mrs rem to Peabody
Krabbe Olaf dairywkr 131 Conant r do
Kraft Frederick A h 12 Virginia av
Krajeski Edward J (Evelyn) mach USMC h 8 Brimbal Hill dr
Krajewski Thomas J (Sandra E) rem to New Hampshire
Kramer John M (Julia E) leatherwkr Peabody h 18 Orchard
Kransberg Edward L (Phyllis G) with Kransberg Furniture Co 303 Cabot h 315 Hale
—Esther wid Philip h 70 Lothrop
—Furniture Co Samuel G Kransberg pres-mgr Harry L Kransberg clk John N Kransberg treas 301 Cabot
—Harry L (Adrienne Y) corp clk Kransberg Furniture Co 301 Cabot h 8 Seward av

BOYD ROBERTS WALTER S. FLINT Insurance Agency, Inc.
Real Estate-Rentals BOYD ROBERTS, Pres.-Treas.
170 CABOT ST. Tel. WA 2-0786 Res. 45 NEPTUNE ST. Tel. WA 2-2511

—John N (Frances M) treas Kransberg Furniture Co 301 Cabot h 10 Seward av
—Louis r 49 Railroad av
—Samuel G (Gladys) pres-mgr Kransberg Furniture Co 301 Cabot h 5 Prince
Kransburg Rose Mrs h 11 Summer
Krause Louis leatherwkr Peabdy h 278A Cabot
—Martha B wid Nathan r 278A Cabot
Kravetz Herman M (Irene S) tires Peabody h 27 Colgate rd
Kreiensieck Dale M (Barbara A) foreman Salem h 37 Jordan
Krenz William Rev (Rosemary) pastor Prince of Peace Lutheran Church h 62 Putnam
Kreschollek Walter (Shirley I) shipper USMC h 4 Highland av
Kreusel Adolf W (Aubie L) eng Salem h 12 Winthrop av
Krevatis Armand R (Victoria) h 49 Bartlett
Krewson Harry L (Barbara J) mech eng GECo h 47 Parramatta rd
Krinsky Burton D (Eunice) eng Boston h 11 Exeter rd
Kroger Carol P tchr 502 Cabot h at Marblehead
Krohn Elke housekpr r Preston pl BF
Kronmeyer Lila J student nurse Beverly Hosp Herrick r do
Kruk Pauline A baser SEPInc r 406 Cabot
Krupsky Walter elec Danvers h 31 Livingstone av
—Walter Mrs (Beatrice I) died Sept 28 1961 age 46
Kruschwitz Eleanor tchr 23 Essex h at Andover
Krzywicki Joseph S (Margaret L) civil eng Boston h 22 East
Kuconis Barney E (Beatrice M) supv development Lynn h 135 McKay
Kuell David H F (Mary R) h 17A Thorndike
—Janet T wid Charles L r 29 McKinley av
—Judith A Mrs teller Beverly Savings Bank h at Danvers
Kulak Chester L (June F) clk 100 Cabot h 48 Hathaway av
Kulberg August E (Judith) h 8 Northern av
Kumm Walter rem to Wenham

CAMPBELL FUNERAL SERVICE
65 CABOT STREET
Telephone Beverly WA 2-1113
CHARLES E. CAMPBELL FRANK T. CAMPBELL

BEVERLY EVENING TIMES
Serving the Merchants of Beverly and the North Shore Since 1893

Kunz Jeanne M Mrs married Camilleo Marcotte
Kurman Lena H wid Abe S h 11 Summer
Kusiak Meislaus J (Constance E) acct Boston h 201 Brimbal av
Kuszmar Alyce M bkkpr 4 Colon h at Salem
—Michael J (Aileen M) painter h 394 Rantoul
—Theodore S (Alice R) grocer Salem h 49 Parramatta rd
Kutney Kenneth J (Jeanette G) slsman Lynn h 11 Cherry rd
Kuzel Robert J (Rose H) mgr 144½ Hale h 9 Charles
Kyser's Lunch (Jeremy Longobardi and Henry Di Rubio) 307 Rantoul

L & G PACKAGE STORE INC John P Lyons pres 380B Cabot
L & R Sunoco Station (Robert W Rowell) gasoline 44 Enon
L'Abbe Ronald A (Rose M) contr 24 Western av h do
Labbe Paul (Norma) h rear 138 Conant
LaBelle Charles (Rose) h 406 Cabot
—Lawrence P (Mary E) firefighter BFD h 174 E Lothrop
—Mary E Mrs tel opr Salem r 174 E Lothrop
—Raymond C (Isabel L) mach USMC h 22 Belmont
—Wilfred F (Mary T) tester GECo h 30 Windsor rd
LaBonte Mary R wid Louis W emp 6 Echo av h 41 Mill
—Raymond J (Rita) emp Hwy Dept h 14 Ropes
—Sandra I rem to Boston
Labonte Donald J (Patricia L) baker Salem r 12 Sohier
—Joseph E (Mary A) patrolman M-EECo h 21A Herrick
—Margaret W Mrs h 12 Sohier rd
Labrecque Norman P (Joanne L) carp Salem h rear 22½ School
LaBrie Ernest J (Dolores A) warehouse foreman Salem h 25 Herrick
—Linda H student nurse Beverly Hosp Herrick r do
LaCedra Michael A (Nancy R) furrier Boston h 52 Longmeadow rd

For any form of Insurance call
FORNESS & MORGAN, INC.
BEVERLY SAVINGS BANK Bldg. Tel. WA 2-0885

FUEL OIL
COAL . . . COKE
OIL HEATING EQUIPMENT
Tel. WA 2-7111 OR PI 4-5500
PICKERING
SINCE 1838

Lacerda Russell R (Barbara R) receiver Danvers h 31 Arthur
LaChance K Marion wid Henry F h 45A Broadway
—Olga Mrs mounter SEPInc h 406 Cabot
Lachapelle George R (Virginia M) mech 131 Brimbal av h 46 Elliott
LaCombe Arthur A (Sophie C) toolmkr USMC h 24 Rowell av
—Arthur J (Rosanna N) h 10 Fayette
—Phillip A (Constance L) h 3 Laurel
Lacoste Clement R dist office agt 303 Cabot h at Salem
LaCourse Gertrude wid Arthur J r 41 Central
Ladd Ralph M (Ernestine E) sls rep h 55 Hathaway av
LaFave James A (Marie E) h 36 Bow
Laffy's Sandwich Shoppe (Timothy Mavrakos) rest 13 Enon
LaFleur Berthe wid Wilfred J h 49 Elliott
—Bessie A wid Alphonse B r 158½ Park
LaFontaine George J (Mary A) gas sta atdt Peabody h 35 W Dane
Lafrenais Angeline M wid Chambord stitcher Salem h 14 Summit av
Lafreniere Charles (Sylvia H) bkkpr Danvers h 48 Hart BF
Lagadimos James r 196 Hale
Lagasse Leon A (Phyllis A) real est slsman Salem h 11 Harwood
Lajoie Gerard (Margaret A) office mgr Salem h 349 Cabot
Lake Donald F (Joanna) eng Lynn h 39 Dartmouth
—Joanne Mrs clk Danvers h 122 Bridge
—Mary tchr 23 Essex h at W Gloucester
—Russell J (Lelia B) steamfitter Peabody h 40 Ellsworth av
Lakeman Bertha P wid Edmund W r 127 New Balch
Lally Walter J (Marion W) mach USMC h 5 Sylvan rd
Lam James T G (Betty W S) laundry 306 Cabot h 495 Rantoul
LaMarca Arline S Mrs nurse 13 Beckford r do
—Guy J (Arline S) prod controller Andover h 13 Beckford
Lamasney Francis I r 202 Greenwood av BF
—John H (Adeline P) (North Shore Fish Co) 15 Vine BF h 202 Greenwood av BF

Lambert Alexcina wid Leon r 20 Enon
—Jean M wid Otto emp 783 Hale BF r do
—Louise S wid Horace D h 309 Dodge
Lamberti Peter (Nicolena) (Acme Electric Co) 503 Cabot h do
—Rose A Mrs r 18 Oceanside dr
Lamberton Eleanor M tchr BHS Sohier rd h at Arlington
Lamkins Burnham E (Eleanor G) physician Boston h 112 Hart BF
Lamont Russell E (Doris H) yacht capt h 26 Livingstone av
—Warren S constrwkr h 7 S Hardy
LaMontagne Donald J student r 10 Pleasant
—Eugene P mach USMC r 10 Pleasant
—Rita E typist GECo h 10 Pleasant
—Roland L printer Salem r 10 Pleasant
Lamontagne Eileen H Mrs h 6 Smith
Lamorte Anthony C (Pamela T) ironwkr Swampscott h 15 Sargent
Lampert Josep (Ida E) slsman Salem h 7 Tyler rd
Lampinen Arlene Mrs assembler SEPInc r 41 Colgate rd
Lamprey Edward A (Barbara H) mach Salem h 13 W Dane
—William M (June F) eng USMC h 60 Dane
Lamson Harold L (Joan M) in USCG h 56 Enon
Lancaster Bruce (Jessie P) author h 67A Grover
Lancey Edwin B (Beverly R) executive Boston h 7 Conner rd
—Jeanie B wid Edwin B h (23) 45 Balch
Landall Simon P (Elizabeth H) h 9 Devon av
Lander Sheldon N (Phyllis G) pharmacist emp 188 Cabot h 10 Scenna rd
Landergren Harold G (Gertrude E) painter 610 Cabot h do
—Janice L student r 610 Cabot
Landers Ivy wid Arthur nurse's aide Salem r 21 Eastern av
—John F (Eva M) plumber Boston h 9 Northern av
—Joseph F (Mary E) emp State Public Works Dept h 811 Hale BF
—Mary E Mrs clk Salem r 811 Hale BF
—Richard C (Eleanor L) slsman Lawrence h 20 McKinley av
Landgren Janice L student nurse Beverly Hosp Herrick r do
Landolfi Alfonso B (Frances A) mach Wilmington h 32 Lyman
—Mario N (Joan P) bartender 357 Rantoul h 2 Chase

BURSAW OIL CORPORATION
FUEL OIL and OIL HEATING EQUIPMENT
COLONIAL ROAD, SALEM PI 4-4200

Landolphi Bessie M monitor SEPInc r 478 Rantoul
—Concetta wid Joseph h 478 Rantoul
—Leanora T quality insp SEPInc r 478 Rantoul
—Rose Y clk SEPInc r 478 Rantoul

Landry Albert J (Geraldine A) constrwkr Peabody h 23 Bennett
—Charles E (Janet M) upholsterer Salem h 16 Clifton av
—Elsie wid George mgr Zayres' h 98 Lovett
—George H (Elsie S) upholsterer Salem h 6 Crescent av
—Hubert A (Ida R) in U S Marines h 32 Ocean av

Landy Arthur M (Martha M) slsman Boston h 6 Oak BF

Lane Annie A h 14 Beckford
—David E (Katherine A) janitor Boston h 45 Parramatta rd
—David E Jr planner Boston r 45 Parramatta rd
—Gilbert M (Gwendolyn C) rem to Ohio
—Herman R h 16 Pond
—Katherine K wid Daniel P r 28 Broadway
—Laurence R (Caroline R) maintman USMC h 3 Bass River rd
—Margaret L r 14 Beckford
—Marie D K wid Thomas A h 48 Pleasant
—Sheila G clk Salem r 5 Hardy
—Thomas H (Genevieve T) slsman 116 Water h 5 Hardy
—Viola S Mrs r 11 Hillcrest av
—William L (Lillian C) asst prof Wenham h 7 Haskell BF

Lang Ernest (June A) tech Lynn h 42 Bow
—Everett newspaper slsman r 60 Lothrop
—Everett A (Cora F) h 37 Bartlett
—Everett A Jr r 37 Bartlett
—George M (Lillian H) maintman 7 Rantoul h 9 Hardy
—Harold W (Joanna C) mach foreman Bomac h 97 Bridge
—James E (Lillian M) shoewkr Lynn h 31 Whitney av

LEE HERSEY OIL CO.
Headquarters For WALTHAM Heating & Cooling
114 ELLIOTT ST. BEVERLY, MASS.
TEL. WA 2-1464 - NIGHT TEL. WA 2-6705

BEVERLY EVENING TIMES
Serving the Merchants of Beverly and the North Shore Since 1893

Lang
—Marjorie J packer 47 Park r 9 Hardy
—Mildred F wid Oscar W r 15 Myrtle
—William L (Sarah W) maintman city h 1 Dane
Langan Charles V h (17) 50 Broadway
Langille K (Pauline J) pressman Times Publishing Corp 108 Cabot h at N Hampton N H
—Maybelle E Mrs h 10 Blaine av
Langlais Cheryl G student nurse Beverly Hosp Herrick r do
—Robert J (Denise R) supv SEPInc h 21 Wilson
Langlois James h 366 Cabot
—Thomas J (Carole I) line assigner TelCo h 8 Windsor rd
Landmaid Ervin office mgr 126 Park h at Ipswich
Lanning Ethel L wid Edward emp Amory Parker r off 450 Essex
Lansol Joseph P (Mary F) mach USMC h rear 11 Union
—Ralph P (Sally A) helper USMC h 11 Union
Lantych Edward A (Mary R) prod supv Salem h 10 Victor av
Lantz Edmund P r 40 Rantoul
—Harold T (Sarah J) h 87 Bisson
—Josephine G wid Edmund B h 40 Rantoul
Lanzi John B (Assunta) constrwkr h 122½ Bridge
LaPenna Serio (Joan) repairman Allston h 32 Crescent av
Lapka Dale R emp U S Govt r 17 Hillcrest av
—Daniel B researchwkr USMC r 17 Hillcrest av
—Felix (Alice H) leatherwkr Danvers h 17 Hillcrest av
LaPointe Annette M r 23 Pond
—David h 23 Pond
—Delia J wid Louis A r 94 Hale
—Emily D h 94 Hale
—Frederick (Ruth M) mach Salem h 129 Essex
—Gerard N (Lucy M) bus driver Salem h 23 Pond
—Jennie L wid Eugene L gamewkr Salem h 5 Winter
—Laurent B corp clk North Shore Restaurant Inc 104 Cabot h at Salem
—Louis G (Marion S) supv Boston h 12 Cressy
—Robert (Alice) emp GECo h 11 Brimbal Hill dr
—Robert J (Violet L) letter carrier BPO h 13 Lexington dr
—Robert R (Yvonne M) treas North Shore Restaurant Inc 104 Cabot h 88 do

McQUEENY'S ELECTRICAL CONTRACTORS
Tel. WA 2-0674 ELLIS SQUARE, BEVERLY, MASS

LaPorte Albert H (Pauline R) insp GECo h 5 Medford
—Lucien h 17 Cornell rd
—Lucien erector Hyde Park h 30 Atlantic av
—M Emma wid Eugene r 30 Atlantic av
LaPuglia William C (Eleanor L) letter carrier BPO h 65 Lovett
Laramie Lillian W Mrs electronicwkr SEPInc h 29 Crescent av
—Vonda L student nurse Beverly Hosp Herrick r do
Larcom Alice A Mrs insp Bomac h 10 Pond
—Carl P Jr (Georgette M) emp MHInc h 333 Cabot
—Eva B wid Benjamin P h 59 Essex
—George W (Carol J) carp h 59 Salem rd
—Lois B tchr 3 Essex r 59 do
—Paul S draftsman N Andover r 7 Gregg
—Rodney T emp GECo r 10 Pond
—Sidney h 7 Gregg
Larivee Alan A (Lillian J) slsman Boston h 17 Bass River rd
—Brenda A clk Stoneham r 263 Elliott
—Elmer A (Mary E) clk USMC h 22 New Balch
—Josephine H wid John B rem to Danvers
—Julia R wid Augustus M h 42 Kelleher rd
—Michael student r 17 Bass River rd
—Neil J (Norma L) snagger USMC h 263 Elliott
—Percy A h (22) 45 Balch
—Percy A Mrs (Sarah A) died Sept 12 1961 age 69
—Peter student r 17 Bass River rd
Larkin Edward F (Katherine E) chief eng Salem h 28 Broadway
*—James (Lucille) emp U S Govt h Foster's Point
—Norman H stock clk USMC r 5 Home
—R Milton (Marion L) mach USMC h 44 Cabot
—William A (Winifred A) sls eng Rahway N J h 11 Clark av
LaRoche Gloria V r 15 Harrison av
—Leo G (Phyllis S) foreman Marblehead h 15 Harrison av
LaRochelle Neil r 8 Grant
Larocque Donat (Constance) clk BPO h 41 Chase
—Eugene J (M Emily) chauf 1 Beach BF h 40 Trask
—John D r 40 Trask
—M Emily Mrs priv sec Danvers r 40 Trask
Laroe Doris I wid Frank W 2d nurse Salem h 95 Hale
—Frank W 2d died May 21 1961 age 54
—Frank W 3d maintman 14 King ter r 95 Hale

TIMKEN
Silent Automatic
BOOMA-BREED, INC.
OVER 25 YEARS
OF DEPENDABLE SERVICE
TIMKEN Rotary Burners
FUEL OILS
Safe-Comfortable
OIL HEAT
LY 2-1580, PI 4-4211 or Enterprise 5728 No Charge

LAROE & BURR INC James H Singleton pres-treas milk — cream — buttermilk — chocolate drink — butter — bacon — eggs & orange juice 14 King ter tel WA 2-2768—See p 58

Larrabee Arthur H h 16 Franklin pl
—Arthur P (Martha D) h 18 Sherman
—Dexter P (Ruth H) mach GECo h 15 Beckford
—Dexter P Jr slsman Peabody r 15 Beckford
—Donald G (Anita T) tree surgeon emp city h 5 Phillips
—Frederick (Betty Lou) rem to Minnesota
—Gardner A (Priscilla) mgr h 247 E Lothrop
—Miriam I tchr Ryal Side Elementary School h 13 Madison av
—Robert H (Rena E) electroplater Salem h 42 Charnock
—Thomas B rem to New Hampshire
Larsen Clifford S (Betty Jane) h 27 Chipman rd
*—Lena emp 914 Hale BF r do
—Norland E (Donadla A) mach Amerac Inc h 11 Beckford
Larson Augustus F (Catherine A) h 12 Haskell BF
—Augustus P (Jean M) firefighter BFD h 12 Haskell BF
—Glenn S (Barbara K) research physicist Wilmington r 251 Dodge
—Thomas J (Pauline M) trk driver Chelsea h 7 Beach BF
LaScola Anthony R (Eleanor M) jr eng Salem h 56 Parramatta rd
Lash David C (Emma S) h 8 Somerset av
—David C Jr (Helena C) mgr sls development SEP Inc h 234 Dodge
Laskeys Genevieve Mrs med technologist Chelsea h 14 Goodwin rd BF
Laski William Z (Anna W) mgr The Delaney Apothecary Inc 207 Cabot h at Salem
Latauska Mary J r 171 E Lothrop
—Pauline J hairdresser Salem r 171 E Lothrop
—Victor A dispatcher GECo h 171 E Lothrop
Latauskas Anthony J (Carol A) rem to Salem
Latini Alighieri (Mary M) leatherwkr Peabody h 5 Pickett
—Biagio A (Agnes L) h 155 Park

BOYD ROBERTS WALTER S. FLINT Insurance Agency, Inc.
Real Estate-Rentals BOYD ROBERTS, Pres.-Treas.
170 CABOT ST. Tel. WA 2-0786 Res. 45 NEPTUNE ST. Tel. WA 2-2511

Latorella Alfred J (Wanda M) trk driver REAEx h 726 Cabot
—Antonio h 341 Rantoul
—Henry E (Jennie) (Henry & Son) 15 River and 18 Cabot h 405 Elliott
—Ralph died Nov 22 1961 age 77
—Robert L emp 15 River r 405 Elliott
—Thomas A (Gisela) plasticwkr Danvers r 726 Cabot
Latraverse Frederick W (Josephine M) mach emp 58 Rantoul h 17 Edwards
Lattanzi Olive A wid Austin h 182 Brimbal av
Lattanzio Loreto r 398 Rantoul
Latter George A (Kathleen M) mech Charlestown h 2 Shortell av
—Kathleen A tchr Lynn r 2 Shortell av
Lau Gilbert houseman r 42 Neptune
Laughlin Henry A pres North Atlantic Airways Inc Airport rd h at Hamilton
Launsby Charles R student r 9 Grant
—Ernest student r 9 Grant
—William A (Alice) carp h 9 Grant
—William A Jr carp r 9 Grant
Laura's Mend Shop (Mrs Laura Vanikiotis) cleaners and dyers 168 Cabot
Lauranzano Colomba wid Natalie h 408 Elliott
—Enrico G (Frances C) asst buyer Waltham h 9 Woodbury dr
—Guido P (Alice M) chemical tech Woburn h 32 Butman
—Joana R asst eng GECo r 408 Elliott
—Joseph N (Laura M) (Columbus Baking Co) 34½ W Dane h 16 Russell
—Natale R (Doris M) lieut BPD h 1 Raymond av
—Ralph G tchr Queens N Y r 408 Elliott
—Yolanda P personnel mgr 234 Cabot r 408 Elliott
Laurence Arthur M (Phoebe M) h 36 Kelleher rd
Laurie Robert C (Geraldine) foundrywkr Salem h 10½ Winthrop av
LaValle Mary nurse Beverly Hosp r 98 Hale
Laventis Charles (Katherine) slsman h 23 Lothrop
—Joanne student r 23 Lothrop
—Peter G (Mary) package store Salem and Gloucester h 55 Abbott

CAMPBELL FUNERAL SERVICE
65 CABOT STREET
Telephone Beverly WA 2-1113
CHARLES E. CAMPBELL FRANK T. CAMPBELL

BEVERLY EVENING TIMES
Serving the Merchants of Beverly and the North Shore Since 1893

Laventure Morris A (Rolene S) gardener Topsfield h 19 Odell av
—Robert L (Susan J) asst mgr Peabody h 19 Odell av
Laverdiere Aurel (Alice M) mason h 47 Bartlett
—Gerard G (Lois M) mason h 2 Bartlett
—Maurice F (Margaret R) mason 43 Bartlett h do
—Raymond W mason r 47 Bartlett
Laverty William A (Margaret E) leatherwkr Peabody r 67 Kernwood av
LaVoie Raymond J (Nancy M) mach Winchester h 15 Cherry rd
Lavoie Edward V (Edith K) mach USMC h 12 Parsons dr
—Gerard O (Domenica A) mach GECo h 14 Lowell
—J Raymond (Elaine A) dairyman Charlestown h 36 Giles av
—Joseph R (Maxine E) constrwkr Ipswich h 35 Grant
—Oscar A (Alice J) steward 145 Cabot h 7 Judson
—Stanley H (Florence F) letter carrier BPO h 24 Courtney dr
Lavorgna Nicholas (Sophia) pharmacist emp 220 Cabot h 8 Porter ter
Lawery Ida r 30 Ocean
Lawler Albert F (Marie V) pig farm Manchester h 45 Hart BF
—Catherine Mrs bkkpr 20 Oak BF r 26 Atlantic av
—Daniel J research tech USMC r 33 High BF
—Dennis A in U S Air Force r 11A Lenox
—James O (Sandra A) rem to Hawaii
—John T (Catherine F) purchasing agt GECo h 26 Atlantic av
—Mabel A wid Dennis r 45 Hart BF
—Margaret E wid N Francis clk 299 Cabot h 33 High BF
—Martin J 2d (Kathlene G) slsman 116 Water h 11 Gardner
—Ralph L (Mary M) h 114 Hart BF
—Susan student r 27 Longview dr
—Thomas F (Harriet E) clk Woburn h 11A Lenox
—Thomas F Jr clk SEPInc r 11A Lenox
—William J (Velma) capt BFD h 27 Longview dr
—William N student r 11 Gardner
Lawless Richard emp Beverly Hosp r 11 Railroad av

MORGAN & DOUGLAS
—REALTORS—
BEVERLY SAVINGS BANK Bldg. Tel. WA 2-0885

SPOFFORD & BAKER
REAL ESTATE
162 Main Street HO 8-4488 Wenham

Lawlor John P (Lilian R) store mgr Lynn h 29 Webber av
Lawnsby Elizabeth M Mrs h 10 Cox ct
Lawrence Alice R wid James E h 50 Lothrop
—Bernard M (Rosetta L) oiler USMC h 30 Bisson
—C Clifford (Thelma L) grinder GECo h 340 Cabot
—Eileen A wid Richard A bkkpr Manchester h 36 Federal
—Helen M r 34 Washington
—Leonard F (Carmela A) leatherwkr Peabody h 17 Knowlton
—Madelyn E tchr Topsfield h 11 Highland av
—Marion wid Edwin r rear 87 Kernwood av
—Mary F wid John J died Aug 20 1961 age 81
—Phyllis Mrs mounter SEPInc h 5 James
—Richard (Alice D) (Lawrence Television Service) 87 Kernwood av h rear do
—Richard H h 5 Knowlton
—Television Service (Richard Lawrence) 87 Kernwood av
—Thomas F (Pauline A) eng GECo h Parramatta rd
Lawson Clara M wid William E h 56 Butman
Lawton J Richmond (Alice T) clk Salem h 42 Abbott
—Jane E student Beverly Hosp Herrick r do
Layton Franklin A (Phyllis R) mgr GECo h 11 Michael rd
Leach Florence F librarian 5 Briscoe h at Manchester
—Harold M Jr (Janet Z) leatherwkr Salem h 49 Odell av
Leadbeater Ann C cook Lynn r 40 Matthies
—Bertram h 40 Matthies
—Bertram Jr tchr BHS r Matthies
Leadbetter Joan tchr 3 Essex h at Swampscott
Leaf Robert E (Kathleen A) fisherman h 9 Beckford
Leahy Edward Jr r 5 Wedgemere rd
—Edward C (Brennen and Leahy) 644 Hale BF h 738 do
—Elizabeth nurse Salem r 51 Corning
—George T (Mildred I) emp USMC h 40 Abbott
—James C (Anna V) h 33 County Way
—James F (Gertrude E) chemist USMC h 51 Corning
—James F Jr student r 51 Corning
—John H r 18 Giles av
—Margaret L r 26 Mulbury
—John T (Lynn W) carp h 738 Hale BF
—Marion T Mrs h 5 Wedgemere rd
—Minnie F wid Patrick J h 18 Giles av

TED C. SIHPOL
REAL ESTATE AND INSURANCE
YOUR FRIENDLY BROKER
221 CABOT ST. TEL. WA 2-1206 BEVERLY

Lear Harry W Jr (Florence B) mach USMC h 93 Bridge
Learned Alice G wid George B r 4 Roy av
Leary Arnold L (Mary E) motor tester GECo h 27 Windsor rd
—Elijah (Marie J) h 34 Kernwood av
—Francis (Janet) slsman h 29 Arthur
—Thomas L eng Boston h 30 Laurel
—William H (M Jeanette) h 1 Burton av
Leavitt Frederick E (Edna S) eng tech GECo h 5 Wendgail ct
—James O (S Carolyn) condr Boston h 3 Lefavour av
—Paul B (Isabelle R) h 17 Porter ter
—Thomas F (Elizabeth M) sls eng Boston h 20 Myrtle
LeBail Ida M wid William H drsmkr 11 Bow h do
LeBaron Anna M Mrs mgr Gloucester r 415 Cabot
—Sylvester H (Anna M) trk driver Manchester h 415 Cabot
LeBel Ernest V (Dorothy G) pres LeBel Jewelers Inc 252 Cabot h at Essex
—Euclid V (C Edna) mach USMC h 22 Prospect
—Frances M Mrs h 14 School
—Gerard R (Muriel E) sec- treas LeBel Jewelers Inc 252 Cabot h at Wenham
—Ida E office sec SEPInc h 11 Country dr
—Jewelers Inc Ernest V LeBel pres Gerard R LeBel sec-treas 252 Cabot
—Joseph r 5 Eastern av
—Josephine wid Vital h 4 Galloupe av
—Laurent G setup helper USMC r 4 Galloupe av
—Leo J (Annie J) firefighter BFD h 12 Myrtle
—Lucien E (Eileen M) last turner Andover h 12 Pleasant
—Patricia A in U S Navy r 12 Pleasant
—Raymond R (Evelyn C) barber Salem h 5 Amherst rd
—Robert L (Beverly A) clk BPO h 19 Charles
Lebel Lucille T Mrs beautician emp (1) 153 Cabot r 25 Madison av
LeBelle Rene A (Elmira) mach GECo h 6 Simon
—Roger IBM opr GECo r Simon
LeBlanc Albert D (Judith V) clk Lawrence h 13 Carver
—Arthur A (Joanne D) laborer Lynnfield h 333 Cabot
—Arthur N Jr (Constance M) central office repairman TelCo h 25 Rowell av
—Cleaners Inc Mrs Hazel M Harding mgr 268 Cabot

—Clement S (Lillian L) carp h 730 Hale BF
—Emile J (Dora M L) leatherwkr Salem h 15 Simon
—Francis J (Louise J) tchr BHS h 6 Priscilla rd
—Janice H Mrs h (4) 321 Rantoul
—Joseph P mason Salem r 7 Porter
—Marie V wid Joseph r 6 Milton
—Paul A (Janice H) elec tech Salem h 18 Garfield av
—Philip G (Sandra M) mason h 9 Webber av
—Philip G (Tina M) trk driver 7 Rantoul h 7 Porter
—Richard R (Claire) clk USMC h 7 Highland ter
—Rita married Paul Geary
—Robert C constrwkr Salem r 7 Porter
—Robert J (Rita M) expediter USMC h 88 Bridge
—Rudolph A (Josephine E) pump opr Salem h 13 Connolly pl BF
LeBoeuf Roger L (Doris L) painter Salem h 11 Pratt av
LeBrun Annie wid John B h 47 Railroad av
—Joseph H (Margaret M) mach GECo h 48 Livingstone av
—William G (Louise G) tool designer USMC h 11 Harrison av
Leck Anna M clk USMC r 39 Cabot
—Donald S (Lillian J) carp h 22 Simon
—Francis W (Bessie M) h 45 Bartlett
—Leo J (Rose A) clk USMC h 39 Cabot
—M Elizabeth Mrs buyer Salem r 3 Opel av
—William J (M Elizabeth) trk driver USMC h 3 Opal av
—William J Jr (Beatrice) mach USMC h 56 Kernwood av
LeClair Allison E (Christine E) plumber Manchester h 11 Herrick st ext
—Allison G mach emp 39 Park r 11 Herrick st ext
—Arthur J (Laura R) h 6 Swan
—Paul W died Dec 11 1961 age 60
—Robert L assembler USMC h 9 Longview ter
—Robert L Mrs (Irene M) died May 23 1961 age 39
—Robert L (Claire R) in U S Marines h 4 Dondi rd
Leclair Rene R (Florence A) emp Bomac h 8 Sargent
LeClaire Rene J (Pauline B) plasterer h 16 Matthies
Leclaire Robert H (Mary A) gasoline Salem h 8 Lincoln
LeClerc Gerard (Joanne T) letter carrier BPO h 17 Millbrook rd ext
—William G (Catherine V) foreman TelCo h 18 Vine BF
Leclerc Carol Ann office sec USMC r 8 Roderick av
—Charles J (Elizabeth C) (Colonial Diner) 4 Cabot h at Salem
—Hormidas C (Florina) h 25 W Dane
—Joseph M (Yvonne L) gasoline 119 Bridge h 8 Roderick av
—Lionel M (Joann T) tchr Marblehead h 26 Amherst rd

BEVERLY EVENING TIMES
Serving the Merchants of Beverly and the North Shore Since 1893

LeComte Mary wid Leon E r 5 Palmer rd
—William H (Mary B) adv specialist GECo h 5 Palmer rd
LeCours Elaine tchr 3 Essex h at Everett
Lederman Benjamin (Jane W) lwyr 269A Cabot h 11 Bancroft av
—Frank (Elizabeth C) pres-treas Lederman Spring Products Co Inc 316 Rantoul h 16 Highland av
—Philip (Pauline R) mgr Salem h 19 Bancroft av
—Spring Products Co Inc Frank Lederman pres-treas 316 Rantoul
—Sumner A student r 19 Bancroft av
—Warren A student r 16 Highland av
Ledford Cecil slsman Salem r 245 Cabot
Ledlie Robert A (Edith H) caretaker 212 Hart BF h do
LeDonne John E (Mary E) physician Salem h 5 Waldermar av
LeDoux Paul lab tech 550 Cabot h at Danvers
Ledoux Joanne L school nurse 3 Essex h at Salem
Lee Alva P r 20 Highland av
—Annie wid Frank O rem to Wakefield
—Barbara r 31 Abott
—Charles D (Beatrice I) mach USMC h 21 Walnut av
—Everett S (Stella H) letter carrier Salem h 14 Red Rock la
—Frances wid Henry h off 45 West BF
LEE FRASER & PATCH INC Benjamin A Patch pres Robert O Lunn treas M Raymond Cole asst treas—insurance—(3-4) 234 Cabot tel WA 2-2330—See Front Cover and p 63
—Howard L (Helen B) h 23 Corning
—James A (Elaine F) policeman BPD h 40 Sturtevant
—John E insp USMC h 32 Dane
—Madaline wid Elmer T clk state h rear 23 Cross
—Malora Rust Mrs h 25 Bow
—Richard G (Sherry R) (Lee Vending Service) 6 Pierson h do
—Robert H (Anita V) insp Framingham r 27 Echo av
—Robert S (Jean S) heating eng Danvers h Leather la BF
—Robert S (Stella C) elec Salem h 5 Roy av
—Robert T warehouse mgr Salem h 467 Cabot
—Sam (Harry S and Edward S Chin) laundry 275 Rantoul

—Samuel N h 16 Ellsworth av
—Thomas D (Frances A) printer Salem h 24 Pickett
—Vending Service (Richard C Lee) 6 Pierson

LEE AND MOODY CO William L Moody pres-treas see Lee & Moody Funeral Home 9 Dane tel WA 2-0153—See insert opp Beverly Alphabetical Directory and back edge

LEE & MOODY FUNERAL HOME—funeral directors and funeral home 9 Dane tel WA 2-0153 —See insert opp Beverly Alphabetical Directory and back edge

LEE & OSBORN INC electricians and electrical contractors wiring of all kinds TV radios electrical appliances 197-201 Washington Salem tel PI 4-0761—See Back Cover

Leet Virginia A Mrs rem to California
Lefave John R (Norman G) rem to Billerica
Lefavour Charlotte G student r 40 Cross
—Elizabeth wid Russell r 11 Story av
—Elizabeth C Mrs h 13 Fillmore
—Gertrude M wid Willis W h 40 South ter
—John W (Anita M) draftsman USMC h 53 Eastern av
—John W (Joyce A) mason Salem h 5 Beckford
—Linda J student r 37 South ter
—Martha P wid Frederick V r 7 Frankwood av
—Philip W (Corrine L) mach USMC h 37 South ter
—Richard W (Shirley J) draftsman USMC h 9 Oakmont rd
—Robert H (Ruth O) asst mgr Lynn h 12 Lake Shore av
—Ronald A (Priscilla O) operational asst Boston h 40 Cross
LeFlem Marcel Y (Rita M) tchr Waltham h 6 Ridgewood ter
Legasse Richard E (Verna L) in U S Army h 43 Laurel
Legault John W (Rose M) h 6 Ropes
Leger Arthur J (Cora E) repairman GECo h 356 Cabot
—Cora E Mrs slswoman 192 Cabot r 356 do
—Ernest J treas North Shore News Co Inc 31 Park h at Lynn
Legro Raymond P (Clare S) eng USMC h 29 MacArthur rd
Leguori Albert J (Nancy B) asst treas Everett h 603 Essex
—Stephen A student r 603 Essex
Leibovitz Leah student r 51 Butman
—William (Sarah) meats 77 Elliott h 51 Butman

Leighton Barbara Mrs h 39 Central
—Cornelia tchr 3 Essex h 33 Central
—Howard A maintman 4 Cabot r 48 Pleasant
—Joanne K insp Danvers r 39 Central
—Louis D (Bertha R) steel hardener USMC h 43 Story av
—Margaret L Mrs office sec Beverly Hosp h 362 Cabot
—Paul A (Ruth J) clk USMC h 14 Pratt av
—Robert E (Anna I) draftsman GECo h 13 Smithson dr
LeLacheur Mary E married Thomas Cahall rem to Lowell
Leland A Forbes student r 783 Hale BF
—S Tudor (Phyllis F) airline pilot Boston h 783 Hale BF
LeLuomier Mary C wid Rene R h 18 Haskell BF
LeMay Arthur A (Ruth P) merchants co-op Boston h 8 Arlington av
Lemay Roger E (Barbara A) in U S Army r 39 Eastern av
Lemiesz Leonard T (Barbara M) acct Boston h 28 Garfield av
Lemire Felix N (Aurore M) slsman USMC h 473 Cabot
—Robert T in U S Air Force r 473 Cabot
—William A student r 473 Cabot
Lemmon Robert A (Lucille G) in USCG h 21 Wedgemere rd
Lemp Herman D rem to Danvers
Lena's Submarine Sandwich Shoppe (Mrs Marguerite Zarella) 342 Rantoul
Lendall Dana T gasoline Danvers r 40 Walcott rd
—Daniel F (Pearl) leatherwkr Peabody h 40 Walcott rd
—Warren A (Patricia M) rem to Peabody
Lenehan Frances A Mrs supv Boston r 238 Essex
—John J (Frances A) r 238 Essex
Lenson Darrell (Caroline B) slsman Salem h 13 Ames
Lenz Edward R (Anita) custodian 502 Cabot h 21 Highland av
Leonard Chester E (Alison M) h 18 Bridge
—Constance F tchr 502 Cabot r 4 Fairview av
—Ella R Mrs (Ella R Leonard Insurance Agency) 206 Bridge r do
LEONARD ELLA R INSURANCE AGENCY (Mrs Ella R Leonard) general insurance 206 Bridge tel WA 2-0252 or WA 2-6343—See p 63
—Harold R (Marie G) expediter USMC h 9 Cleveland rd
—Henry J (Anna C) pres Goodwin's Sundry Store Inc 231 Cabot h at Wenham

BOYD ROBERTS WALTER S. FLINT Insurance Agency, Inc.
Real Estate-Rentals BOYD ROBERTS, Pres.-Treas.
170 CABOT ST. Tel. WA 2-0786 Res. 45 NEPTUNE ST. Tel. WA 2-2511

—Joseph L (Prudence W) real est agt 719 Hale BF h at Manchester
—Philip H (Marjorie M) treas-gen mgr Goodwin's Sundry Store Inc 231 Cabot h at Danvers
—Ralph L (Ella R) (Ralph L Leonard & Son) 206 Bridge h do
—Ralph L Jr (Susan E) (Ralph L Leonard & Son) 206 Bridge r inq do
LEONARD RALPH L & SON (Ralph L and Ralph L Leonard Jr) realtors 206 Bridge tel WA 2-0252 or WA 2-6343—See p 63
—Sumner A (Constance) janitor Waltham h 4 Fairview av
—Warren J (Virginia L) trucker SEPInc h 26 Wallis
LePage Alice M labwkr Bomac h 26 Atlantic av
—Florence M wid Louis h (16) 45 Balch
—Herbert E Jr (Merinda B) installer TelCo h 29 Stone
Lepore Dominick J (Dorothy M) (The Don Lepore Company) (3) 221 Cabot r inq do
—Don Company The (Dominick J Lepore) real est (3) 221 Cabot
Leport Dominick J (Dorothy M) slsman Medford h 7 Palmer rd
Lepp Miriam M business office supv 5 Washington h at Lynn
Lerer Morris pres-treas Beverly Beverage Co Inc 317 Rantoul r 24 McKinley av
Lesch Ferdinand A (Theresa J) elec eng 8 Salem rd h 2 Brimbal av
Lessard Alcido J (Jennie M E) carp 6 Lowell h do
—Arthur r 22 Folger av
—Blanche F h (4) 32 Railroad av
—Charles (Elizabeth M) mach emp 140 Elliott h 22 Folger av
—Roland B (Janet C) mach USMC h 18 Roosevelt av
—Wilfred E (Dorothy A) carp Salem h 13½ Pierce av
—William J (Marilyn) emp city h 7 Winthrop av

CAMPBELL FUNERAL SERVICE
65 CABOT STREET
Telephone Beverly WA 2-1113
CHARLES E. CAMPBELL FRANK T. CAMPBELL

BEVERLY EVENING TIMES
Serving the Merchants of Beverly and the North Shore Since 1893

Lessor Robert F Jr (Alberta D) slsman Salem h 18 May
Lester Ada r 110 Dodge
—Frank H G (Constance M) eng Lynn h 110 Dodge
—Leward M (Susie M) investment broker Boston h 103 Hart BF
Lesuer Ruth W wid Joseph B r 23 Odell av
Leszczynski John S (Stasia S) slsman Salem h 14 Garfield av
Letarte Thomas H (Amelia M) bowling alley opr Salem h 251 Rantoul
Leto Ida r 21 Chase
—Rosario (Dominica) h 21 Chase
Letterman Edward (Beatrice) (Ed's Camera Shop) 282 Cabot h 3 Oceanside dr
Leture Frederick (Gertrude) shoewkr 105 Rantoul h 47 Simon
Levaggi Victor J Jr h 151 Dodge
—Victor J Jr Mrs (Bertha C) died Nov 21 1961 age 63
LeVangia Ethel M companion r 15 Odell av
Levasseur Gordon D (Maureen) elec's helper Wenham h 40 W Dane
Leveille Francis G (Cynthia M) mach USMC h 21 County Way
—Francis G (Corinne M) trk driver Salem h 33 Beckford
Levesque Adrien (Rose C) salvagewkr Salem h 5 Belmont
—Albert L (Mary J) in U S Army r 100 Rantoul
—Anna M r 27 Northern av
—Conrad L (Blanche M) (General Heating Co) 79 Corning h do
—Mary S office mgr 35 Pond h at Essex
—Richard J (Ann S) repairman Salem h 6 Leech
—Robert (Jacqueline) emp 232 Rantoul h 32 Woodland av
—Roger J (Eleanor) oiler M-EECo h 111 Haskell BF
—Thomas J (Joan M) salvagewkr Salem h 33 Whitney av

For any form of Insurance call

FORNESS & MORGAN, INC.

BEVERLY SAVINGS BANK Bldg. Tel. WA 2-0885

FUEL OIL
COAL . . . COKE
OIL HEATING EQUIPMENT
Tel. WA 2-7111 OR PI 4-5500
PICKERING
SINCE 1838

Levine Albert W (Evelyn) slsman NY h 12 Wellesley rd
—Bernard G (Edna F) industrial eng SEPInc h 6 Pinewood av
—Edward L (Ruth J) tilewkr Watertown h 40 Chase
—Eldon M (Joanne) programmer Cambridge h 36 Parramatta rd
—Fannie wid Joseph r 2 Ives
—Kenneth S (Sonia) cleaner Winchester h 17 Wellesley rd

Leviseur Frederick J (Rosanna D) leather Boston h off 45 West BF

Levy Benjamin (Shirley L) warehouse mgr Brighton h 36 Colgate rd
—Edward (Shirley E) tchr Marblehead h 12 Foster dr
—Leonard (Rose) (William Charles of Beverly) 155 Cabot h at Peabody
—Martin pres-treas Sterling Modernizing Inc 330 Rantoul and treas Lifetime Aluminum Products Co Inc do h at Gloucester

Lewis Abbie Mrs laundrywkr Lynn r 16 Cox ct
—Albert L (Elizabeth B) trucker Lynn h 28 Abbott
—Alice E h 20 Dane
—Charles M (Ruth) foreman SEPInc h 16 Somerset av
—Charles M Jr stock cutter SEPInc r 16 Somerset av

LEWIS CLARK & BROWN—INSURANCE AGENCY (Ralph E Lewis Jr Robert S Clark and Robert F Brown) general insurance 275 Cabot (Enter from Knowlton) tel WA 2-4630—See Back Cover and p 63

LEWIS CLARK & BROWN—REALTORS Ralph E Lewis Jr—realtor—Martha E Clark—realtor—Mrs Irene C Hammond—broker Mrs Virginia H Draper broker 275 Cabot (Enter from Knowlton) tel WA 2-4630—See Back Cover and p 63

—Dena tchr 502 Cabot h at Manchester
—Donald B nurserywkr Revere h 6 Franklin pl
—Doris E mach USMC r 6 Elm
—Ethel L Mrs h (1) 5 Mill
—Exford M (Mae A) h 14 Central
—Florence C h 64 Dodge
—Fred R Rev (Elizabeth) h (24) 15 Ives
—Fred W (Lena M) h 18½ Highland av
—Henry T (Edith R) h 134 New Balch

DEL-WEST, Inc. *Heating—Air Conditioning*
Joseph A. DeLorenzo, Pres. Treas. **Custom Sheet Metal Work**
RESIDENTIAL — INDUSTRIAL — COMMERCIAL
13 ELLIOTT ST. Tel. WA 2-4119 BEVERLY, MASS.

Lewis
—Henry W (Muriel A) (Village Upholsterer) 114 Bridge h do
—Irving F (Florence M) price estimator USMC h Foster's Point
—James R (Ethel L) electronics tester Bomac h 15 Chestnut
—Joan E married Michael Flynn
—John R (Miriam D) emp S-BWSB h 27A Rowell av
—Lester J (Ruth A) technical illustrator Andover h 13 Rowell av
—Linda student Beverly Hosp Herrick r do
—Lorraine P nurse 31 Grant r do
—M Lilla Mrs h 31 Grant
—Marion A wid William R h 6 Elm
—Marion D wid Foster nurse 10 Sohier rd h do
—Minnie E wid Joseph W h (5) 106 Cabot
—Miriam D Mrs priv sec Beverly Co-operative Bank r 27A Rowell av
—Ralph E (Dorothy M) leatherwkr Salem h 9½ Fayette
—Ralph E (Pauline M) (Montserrat Service Station) 191 Essex h 280 County Way
—Ralph E Jr (Natalie H) realtor Lewis Clark and Brown Realtors and (Lewis Clark & Brown Insurance Agency) 275 Cabot h 10 Elnew av
—Robert (Barbara) elec M-EEC h 33 Cross
—Robert (Helen C) elec tech Burlington h 471 Cabot
—Roderick C (Pauline R) tacker Salem h 14 Central ct
—Roderick E Jr r 14 Central ct
—Ruth typist 545 Cabot r 16 Somerset av
—Wesley J (Evalena M) lab tech MHInc h 29 Sturtevant
—William (Virginia) acct Lynn h 16 Kernwood av
—William H r 34 Bisson
Leyendecker Ronald N (Jacqueline J) diemkr Peabody h 156 Hale
Liacos Barbara E Mrs h 38 School
—Charles D (Ethel F) leatherwkr Peabody h (3) 315 Rantoul
Liberge Ralph J (Amanda J) gas sta atdt Peabody h 11 Home
—Ramonne P socialwkr (22) 191 Cabot r 11 Home
Libert Francis H J (Eugenia M) mach Lynn h 20 Webber av
—Joseph A (Madeline S) foreman BPO h 61 Shortell av
—Thomas A stock clk USMC h 24 School

BURSAW OIL CORPORATION
FUEL OIL and OIL HEATING EQUIPMENT
COLONIAL ROAD, SALEM PI 4-4200

Liberti Peter P (Joan W) mgr Danvers h 25 McKinley av
—Pietro (Mary) gardener 68 Hart BF h 40 Roundy
—Sylvia J mach opr CBS r 40 Roundy
Liberty Lodge AF & AM 20 Washington
—Lunch Inc Marion M Morris pres-treas Saul Freedland corp clk 129 Cabot
Lichman Samuel (Flora) h 4 Bay
Lido Market (Domenico Pagliaruli) grocers 261 Rantoul
Lien Robert E letter carrier BPO 151 Rantoul h at Tewksbury
Lifetime Aluminum Products Co Inc Charles A Carpenter pres Martin Levy treas 330 Rantoul
Lighthouse Cafe (George Almeida and Agostinho Costa) 278 Rantoul
Lilja Albert H freight handler USMC h 39 Beckford
—Albert H Mrs (Theresa F) died Jan 8 1962 age 37
Liljac Richard B (Ruth V) trk driver Salem h 4 Dearborn av
Lilly Charles H in U S Air Force r 34 Crescent av
—Charles W in U S Air Force r 4 Chase ter
—Otis H (Alice F) trk driver Salem h 34 Crescent av
Lima Frank R (Barbara L) mach opr USMC h 22 Western av
—Joseph (Clarice) purchasing agt Burlington h 200 Hale
Lincoln William H (Evelyn C) repairman Lynn r 321 Elliott
Lind George R (Barbara E) slsman Quincy h 15 Belmont
—Joseph A r 20 Blaine av
—Joseph O (Katherine R) h 20 Blaine av
Lindberg Axel F (Rosa M) metal spinner Saugus h 12 Cornell rd
—Barbara T Mrs priv sec Boston r 1 Hardy
—Edward A (Barbara T) supv mail traffic Boston h 1 Hardy
—Leonard J elecwkr Salem r 18 Stone
—Mads A (Gertrude E) h 18 Stone
Lindbergh The apts 84 Cabot

LEE HERSEY OIL CO.
Headquarters For WALTHAM Heating & Cooling
114 ELLIOTT ST. BEVERLY, MASS.
TEL. WA 2-1464 - NIGHT TEL. WA 2-6705

BEVERLY EVENING TIMES
Serving the Merchants of Beverly and the North Shore Since 1893

Lindbloom Anna May office sec Boston r 10 Atlantic av
—Gertrude M nurse Salem r 10 Atlantic av
—John L h 10 Atlantic av
Lindell Mabel wid Joseph h 11 Broadway
Linden Catherine C Mrs tchr Beverly School Dept r 4 Hickory la
—Norman E (Catherine C) tchr in charge 502 Cabot h 4 Hickory la
Lindgren Henry A (Alice M) toolmkr USMC h 3 Lovett
—Robert H (Malva M) clk USMC h 22 Berrywood la
Lindsay Chester h 65 Hale
—Florence F wid Thomas P h 865 Hale BF
—Ina B wid Robert M r 19 Longview dr
—Minna r 865 Hale BF
Lindsey Benjamin T (Viola E) bulldozer opr emp city h 38 Hillside av
—Clarence R (Ella E) janitor USMC h 12½ May
—Francis A C body mech 232 Rantoul r 12½ May
—Kenneth A (Dorothy A) mach Danvers h 25 Bennett
—Mabel E Mrs h 9 Fayette
—Patricia A r 12½ May
—Virginia Mrs h (10) 93 Elliott
LINDSLEY THAYER v pres Metal Hydrides Inc 8 Congress tel WA 2-1875 h at NY—See p 54
Lindstrom John R (Mary E) chemist Boston h 89 Standley
Linehan Alice C r 4 Hillcrest rd BF
—Alice G wid Timothy J h 4 Hillcrest rd BF
—James L r 245 Hale
—Jerome I (Mary M) supt Bomac h rear 640 Hale PC
—Timothy J Jr bridge tender Gloucester r 4 Hillcrest rd BF
Linnekin Lena E Mrs r 183 Bridge
Linnikin Osborne R (Margaret R) slsman Boston h 38 Woodbury
Linsdau Donald constrwkr Salem h 80 Cabot
Linskey James H (Mary V) h 26 Front
—Patrick H in U S Army r 26 Front
Lipfert Edith M Mrs housekpr r 495 Rantoul

The Quality Press of Beverly, Inc.
COMMERCIAL PRINTING — LETTERPRESS & OFFSET
25 SCHOOL STREET
BEVERLY, MASS. TELS. WA 2-0700 & 922-2400

McQUEENY'S ELECTRICAL CONTRACTORS
Tel. WA 2-0674 ELLIS SQUARE, BEVERLY, MASS.

Lipman Maurice S (Jeanne R) slsman Newton h 18 Wellesley rd
LiPorto Guido D (Evelyn J) constrwkr Waltham h 20 School
Liporto Gene (Jane J) mach USMC h 5 Tyler rd
Lipson Herbert W (Lillian E) (Herbert Studio) 28½ Charnock h do
Lisciotti Ralph (Rosa) h 12 Beckford
Liscomb Barbara nurse Beverly Hosp h 124 Lothrop
—Dorothy E shoewkr Salem r 2 Chase
—Eva M Mrs shoewkr 105 Rantoul h 2 Chase
List Dorothy E Mrs asst bkkpr Boston h 730 Hale BF
Lister Helen L teller Boston r (22) 50 Broadway
—John A h (22) 50 Broadway
—Leward M Jr (Jane H) office mgr Boston h 97 Hart BF
Liszko Walter S (Julia I) mach GECo h 7 Raymond av
L'Italien Bros Inc Jean R L'Italien pres Leonard L'Italien treas bdg contrs 9 Washington
—Harold J (Simone) applicator Lynn h 9 W Dane
—Jean E in U S Navy r 9 Washington
—Jean R (Eva O) furn rms 32 Broadway and pres L'Italien Bros Inc 9 Washington h do
—Peter B in U S Navy r 9 Washington
Litch Kenneth T (Nancy O) installer Boston h 4 Colonial rd
Litka Alice W Mrs h 4 Grove BF
Little Anson C (Myrtle F) h 25½ Federal
—Benjamin A (Eunice L) achr Gloucester h 494 Essex
—Ernest A h 84 Cabot
—Folks Day Camp 73 Dodge
—Harriet M wid Lester J h 3 Lothrop
—Isaac r 19 Beckford
—John W (Ellen) trk driver 32 Roundy h 36 W Dane
Littlefield Willis F (Bessie B) h 163 Essex
Littlehale Douglas S (Barbara G) chemist MHInc h 18 Elnew av
Livas Frank J (Joan R) slsman Salem h 7 Crestline cir

Greenlaw Electric Co. 7½ and 9 WALLIS ST. Telephone WA 2-0336
HOUSE AND FACTORY
LIGHTING, POWER and HEATING INSTALLATION
● Over 50 Years of Experience Guarantee You the Best of Service ●

TIMKEN
Silent Automatic
BOOMA-BREED, INC.
OVER 25 YEARS
OF DEPENDABLE SERVICE
TIMKEN Rotary Burners
FUEL OILS
Safe-Comfortable
OIL HEAT
LY 2-1580, PI 4-4211 or Enterprise 5728. No Charge

Livermore Gwendolyn B student r Beaver Pond rd
—Robert Jr (Barbara B) real est Boston h Beaver Pond rd
Livesay Edward J carp h 9 Phillips
*Livingston Ralph E (Lucia B) mfrs agt Concord r Bay View av
—Ronald (Leola W) rem to Peabody
Livingstone James J (Mary R) supv service eng Waltham h 35 Lyman
Lizette Gerald T (Patricia A) in U S Army h 44 Laurel
Lizio Benjamin F (Elizabeth M) physician 6 Atlantic av h 4 Pickman rd
—Ralph A tchr BHS Sohier rd h at Bradford
LoBello Anthony C (Helen E) slsman Gloucester h 15 Butterworth rd
Locale Tree Company (John E Hook) 2 Cole
Lochhead Ethel M packer Salem h 8 Beckford
Lockard Patrick A (Sophie) bkkpr SEPInc h 31 Herrick
Locke Alfred C (Harriet G) h 30 Lovett
—Alfred C Mrs (Harriet G) died Dec 15 1961 age 82
—Edna h 35 Pratt av
Lockwood Cecil A (Harriet F) eng USMC h 27 Princeton av
—William E student r 27 Princeton av
Lodge George C (Nancy K) lecturer Cambridge h 275 Hale
—Henry C (Emily S) adv consultant Chicago Ill h 275 Hale
—Henry S (Elenita B) slsman Burlington h 239 Hale
Loeb William (Nackey S) newspaper publisher Manchester N H h off Hale PC
Loeffler Laurence E (Sheila B) eng GECo h 46 Amherst rd
Loews E M Fine Arts Theatre Winslow R Allen mgr 13 Wallis
Loguercio Alice F Mrs clk GECo r 2 High BF
—S Rich (Alice F) (Pine Tree Stock Farm) rear 122 Hart BF h 2 High BF
Lohnes Donald F (Virginia M) constrwkr h 15 Creek
—Edward A (Phyllis J) ins special agt Salem h 41 Ashton
—Irving W (Blanche M) mason h 1 Hillside av
—Maurice W (Ruth C) mach USMC h 8 Davis rd
LOHNES RAYMOND W (Barbara F) (F & L Construction) 6 Oakhurst tel WA 2-5269 h 598 Cabot—See p 45

BOYD ROBERTS WALTER S. FLINT Insurance Agency, Inc.
Real Estate-Rentals BOYD ROBERTS, Pres.-Treas.
170 CABOT ST. Tel. WA 2-0786 Res. 45 NEPTUNE ST. Tel. WA 2-2511

Lohr Dean (Ann E) ins broker Boston h 20 Sunnyvale
Loika Patricia E nurse Beverly Hosp r 4 Porter
—Kazimier A h 44 Wallis
Loiselle Jocelyn R nurse Beverly Hosp r 26 W Dane
—Reginald (Adrienne) expediter 140 Elliott h 26 W Dane
Lojko Anthony F (Helen M) h 11 Pleasant
Lomas Ethel M wid Harry M nurse 9 Lincoln h do
Lombardi Donald R (Alice L) constrwkr h 12 Matthies
—John (Pauline E) h 19 Bosworth
—John S student r 19 Bosworth
—Joseph (Elliott Shoe Repairing) 95 Elliott h rear do
—Salvatore (Louise F) r 21 Shortell av
Lomison Richard (Lois) in U S Army h 29 Mill
Lomonte Anthony J (Rose T) shipper Salem h 15 Garfield av
—Joseph F (Florence J) leather buffer Salem h 13 East
Lonergan Catherine housekpr r 80 Lothrop
Long David P (Carol R) aircraft mech Revere h 17½ Mechanic
—Gertrude A wid Thomas W r 77 Odell av
Longobardi Jeremy (Alma E) (Kyser's Lunch) 307 Rantoul h 46 Butman
—Ralph E prod supv Brighton r 46 Butman
—Ronald A (Patricia K) mgr 307 Rantoul h 23 Broadway
Longval Alfred J (Eleanor R) rem to Danvers
—John V (Karen) rem to Danvers
—Joseph W (Rosanna M) painter Salem h 8 Locust
Lopezzo Frank P (Theophila M) slsman Boston h 14 MacArthur rd
Lops Dante A (Mary J) foreman Bomac h 17 Harrison av
Lord Charles W (Barbara C) dairywkr Lynn h 7 New Balch
—Frederick A (Marguerite) insp Andover h 29 Washington
—Gardner H (Patricia A) acct GECo h 8 Colgate rd
—Lillian M married Michael F Novac

CAMPBELL FUNERAL SERVICE
65 CABOT STREET
Telephone Beverly WA 2-1113
CHARLES E. CAMPBELL FRANK T. CAMPBELL

BEVERLY EVENING TIMES
Serving the Merchants of Beverly and the North Shore Since 1893

Lord
—Lillian V wid F Lesie h 22 Essex
—Marie Mrs housekpr 375 Hale r do
—Richard B (Elizabeth G) office mgr Boston h 843 Hale BF
—Sandra L student r 124 Rantoul
Loreti Bernard in U S Air Force r 58 McKay
—Bernardino died May 7 1961 age 72
—Gaetana wid Bernardino h 58 McKay
—Philip A (Dorothy M) elec eng Bomac h 26 Lexington dr
—Ursula R priv sec GECo r 58 McKay
Loring Augustus P (Elizebeth B) trustee Boston h 573 Hale PC
Loring Caleb Jr (Rosemary M) lwyr Boston h Paine av PC
—William C (Agnes W) banker Boston h 140 Hart BF
Lorraine's Inc David Remis pres-treas ladies apparel clothing 214 Cabot
Lotarski Stephen P (Margaret E) mach designer USMC h 532 Cabot
Lothrop Anna L wid Elmer A h 7 Phillips
Lotito Frank (Anna Marie) mgr 19 Water h 12 Eisenhower av
—Stephen P clk 19 Water r 140 Hale
—Thomas A clk 19 Water r 140 Hale
—Thomas J (Helen M) pres-treas Beverly Auto Sales Inc 11 Water (Beverly Marine Basin) 15 do and (Beverly Fish & Lobster Co 19 do h 140 Hale
Lou's Service Center (Louis P Marchard) 104½ Cabot
Loughran Richard J (Eileen) asst comptroller Lynn h 3 Elnew av
Lovasco Sebastian (Frances A) clk Salem h 6 Ober
Lovejoy Mildred B wid Harry S r 26 Beckford
Lovely Frank L (Louise H) mach USMC h 1 Nursery
Lovering Ruth Mrs assembler Salem h 492 Cabot
—Stanley A mach M-EECo r 44 Bertram

MORGAN & DOUGLAS
—REALTORS—
BEVERLY SAVINGS BANK Bldg. Tel. WA 2-0885

SPOFFORD & BAKER
REAL ESTATE
162 Main Street HO 8-4488 Wenham

Lovett Adelaide A h 11 Bow
—Apts 15 Lovett
—Arthur W (Hazel B) trk driver city h 24 Cox ct
—Earle B (Mary G) h 5 Princeton av
—John C v pres Beverly Savings Bank 175 Cabot h 28 Abbott
—Margaret W wid Merton R h 594 Cabot
—Ruth L r 11 Bow
Low Ann E file clk USMC r 96 Bridge
—Burton A carp Charlestown h 28 Atlantic av
—Clifford T (Helen) slsman 54 Dodge h 32 Thorndike
—David in U S Air Force r 32 Thorndike
—Edith M clk 246 Cabot r 19 Briscoe
—Ellen F clk Peabody r 28 Atlantic av
—Gardner B (Myrtle L) stock clk USMC h 96 Bridge
—James R student r 145 E Lothrop
—James W (Nettie I) expediter USMC h 145 E Lothrop
—Nettie I Mrs nurse emp 24 Abbott and nurse 145 E Lothrop r do
—Norman (Elizabeth A) foreman 148 Park h 48 Matthies
—Ralph E (Eva G) (Dave & Pop's Service Station) 295 Cabot h at Ipswich
—Ronald G asst mgr Danvers r 32 Thorndike

LOW'S DANIEL IN SALEM diamonds watches fashion jewelry silverware china glass lamps leather goods gifts for all occasions 231 Essex Salem tel PI 5-0535—See p 51

Lowd Mary F h 34 Broadway
Lowe Arnold lab tech 550 Cabot h at Manchester
—Charles (Agnes M) rem to Essex
—Dorothy student r 15 Greene
—Ethel Mrs h 1 School
—Owen student r 15 Greene
—Owen W (Dorothy E) supv custodians and maint 3 Essex h 15 Greene
—William O (Marie L) stereotyper Lynn h 60 Livingstone av

ERNEST & ERNEST B. WRIGHT
FUEL OILS - BURNER INSTALLATION and SERVICE
TEL. WA 2-0764 ICE CUBES TEL. WA 2-7730
OUR TRUCKS SERVE YOU DAILY - Office and Res. 24 Odell Ave., Beverly

TED C. SIHPOL
REAL ESTATE AND INSURANCE
YOUR FRIENDLY BROKER
221 CABOT ST. TEL. WA 2-1206 BEVERLY

Lowry James S (Isabel) h 7 Munroe
—Laurence R (Lucille) aerial photographer (9) 234 Cabot h at Hamilton
—Lillian G tchr 137 Bridge h 12 Roosevelt av
Lozzi Anthony (Dorothy M) trk driver Boston h 15 Dolloff av
—Robert A in U S Air Force r 15 Dolloff av
Lualdi Louis (Louise M) ecclesiastical designer Cambridge h 36 Neptune
—Paul L (Robin) rem to Randolf
Lubas John J rem to Salem
Luca John (Priscilla L) leatherwkr Peabody h 23 Courtney dr
—Joseph (Madeline E) welder Lawrence h 59 Sohier rd
Lucas Donald K (Helen J) mgr Haverhill h 4 Museum rd
—John M died May 21 1961 age 65
—Nellie wid John M h 13 Lothrop
—Robert M (Barbara H) control tower opr Boston h 7 Dondi rd
Luce Mary F wid Frederick r 12 Dolloff av
Lucido Michael J (Dorothy I) (Cabot Furniture Co) 261 Cabot h 59 Butman
Lucille's Beauty Salon (Doris Fraser) 480A Rantoul
Lucy's Beauty Shop (Mrs Lucy M Tognacci) 24 Herrick st ext
Ludlam Albert r 35A Herrick
Lukinchook Alex (Mary) (Comfort Engineering Co) 5 Edwards h at Peabody
Lumbra Ruth B h 20 Bosworth
Lund Myles J student r 33 Hathaway av
—Warner E (Margaret M) equipment opr state h 33 Hathaway av
—Warner E Jr student r 33 Hathaway av
Lundberg James C (Geraldine P) prod supv Bomac h 337 Cabot
*Lundergan Mary tel opr Salem h 38 South ter
—Mary E tel opr Salem r 38 South ter
Lundgren Doris P draftsman Boston r 74 Dodge
—Florence D wid William W h 74 Dodge
Lundin Henry J (Helen A) head cook-canner Danvers h 6 Longview ter
—June V Mrs clk 105 Rantoul r 40 Elliott
—Raymond J (June V) rte slsman 482 Balch h 40 Elliott

Lunn Donald F (Yolanda A) clk BPO 151 Rantoul h 15 Whitney av
—Myron D (Adele I) clk BPO h 18 Virginia av
—Nathaniel L trk driver H P Hood & Son h 12 Bridge
—Otis L died June 5 1961 age 74
—Paul W (Priscilla C) stockkpr GECo h 25 Winthrop av
—Robert O (June T) treas Lee Fraser & Patch Inc (3) 234 Cabot and (Patch Lunn & Cole) do h 79 Baker av
—Robert E (June M) slsman h 49 Sohier rd
Luscas Peter S (Patricia E) slsman Salem h 1A Mulberry
Luscher Werner P (Evelyn A) rem to Connecticut
Luscomb William r 436 Rantoul
Luther Florence A Mrs cataloguer 32 Essex r 12 East
—Robert S (Florence A) custodian 137 Bridge h 12 East
Lutz Floyd F (Paula S) distributor Salem h Hale PC
Luxton Stephen G (Violet G) welder USMC h 25 Sargent
—Violet G Mrs slswoman 214 Cabot r 25 Sargent
Luzinski Theodore P (Margaret J) leatherwkr Peabody h 4 Virginia av
Lydon Austin C (Florence G) foreman MHInc h 16 Hart BF
—Austin F (Delia) h rear 16 Hart BF
Lyman H Guy (Bessie T) h 5 Ober
LYMAN H GUY CO INC David A Desmarais pres John J Carnevale treas plumbing and heating contractors 109 Colon tel WA 2-2450—See p 60
—Horace A (Mary V) district mgr Hamburg Pa h 17 Sylvan rd
Lynch Catherine M wid John M h 845 Hale BF
—Cecelia R wid Garrett W r 9 Lenox
—Edward R (Myra B) lieut BPD h 147 Lothrop
—John A (Mary A) credit mgr Everett h 9 Radcliff rd
—John J (Ruth A) mach Salem h 30 Hull
—Joseph H (Ruth E) policeman BPD h 75 Hale
—Philip J jeweler emp 252 Cabot h at Winchester
—Ruth A Mrs tchr Salem r 30 Hull
—Ruth E Mrs night supv Beverly Hosp r 75 Hale
—William leatherwkr Peabody h 48 Pleasant
Lynn Bessie K wid Walter P nurse Danvers h 35 Cross
Lyons Anastasia V wid Earl B h 6 Parramatta rd
—Earl T (Blanche M) carp's helper Peabody h 6 Bennett
—James J (Margaret J) h 44 Cabot
—John J (Ursula J) slsman Wellesley Hills h 8 Pearl
—John P (Amelia R) pres L & G Package Store Inc 380B Cabot h 237 Dodge
—Leo L (Marie C) constrwkr h 36 School

BEVERLY EVENING TIMES
Serving the Merchants of Beverly and the North Shore Since 1893

Lyons
—Myra A executive sec North Shore Gas Co 223 Cabot r 6 Parramatta rd
—William M stock chaser USMC r 358 Cabot

MABEY JENNIE A wid James C r 123½ Bridge
Mac's Atlantic Service Station (Horace L MacKenney) State hwy Rte 128
—Laundry Service (Donald A MacCarthy) 4 Munroe
—Laundry and Cleaners (Donald A MacCarthy) 299 Rantoul
MacAfee Louis L (Marie E) custodian BHS h 63 Livingstone av
Macaro Louis J (Joan M) mach opr USMC h 20 Albany cir
—Marlene I clk Beverly Trust Co r 44 Echo av
—Thomas L (Lois A) mach opr USMC h 16 Livingstone av
—Verdenio T (Florence M) mach USMC h 44 Echo av
MacArthur F Claude (Doris V) acct Salem h 17 Newbury
—Frederick A student r 17 Newbury
—Lawrence B (Carol) in U S Air Force r 17 Newbury
Macauly Donald A (Elizabeth M) rte slsman Salem h 6 Willow
—Florence A Mrs died July 6 1961 age 73
—Joseph P Jr student r 350 Cabot
—Joseph W druggist 382 Cabot h 350 do
—Mary J nurse Marblehead h 27 Thorndike
—Norman J (Ruth C) expediter USMC h 33 Albany cir
—Ruth C Mrs ins broker 157 Cabot r 33 Albany cir
Maccabe Arthur H Jr (Phyllis M) slsman h 17 Robinson rd
MacCarthy Charles J (Lillian E) draftsman GECo h 51 Sunset dr
—Donald A (Margery J) (Mac's Laundry and Cleaners) 299 Rantoul and (Mac's Laundry Service) 4 Munroe h do
—Earle F (Muriel A) special policeman USMC h 12 Dolloff av
—Evelyn wid James B r 35 Mason
—James B Jr (Annette C) pressman Boston h 37 Walcott rd
MacCausland Harry A (Priscilla) h 3 Hooper av
MacChesney George steelwkr Boston r 17 Winthrop av

MacCormack James A policeman BPD r 33 Lothrop
MacCormak Neil C r 41 Grant
MacCulloch Yves C Mrs h 9 Mill
MacDearmid Alexander C (Mary K) letter carrier BPO h 30 Mason
—Neil (Jeanette K) trk driver Peabody h 53 Hale
—Richard R (Eileen) clk USMC h 3½ Summer
—Samuel (Alice M) receiving clk USMC h 349 Cabot
MacDonald Alexander S Jr (Mary W) physician 24 Abbott h 40 Neptune
—Anna B tel opr Salem r 6 Harrison av
—Carolyn tchr 164 Hale h at Salem
—Chester H (Ara F) sexton 9 Dane h 11 Ocean
—Effie clk 246 Cabot h 10 Myrtle
—Eleanor rem to Melrose
—Elizabeth B wid George J died Nov 23 1961 age 86
—Ernest R (Eunice A) mgr Lawrence h 42 Williams
—Gerald (Frances) claims adjuster Boston h 152 Hale
—Gladys R mach USMC h (4) 161 Cabot
—Isabelle F died Oct 13 1961 age 72
—Jean labwkr Bomac r 5 Magnolia
—John A (Annette L) mach USMC h 19 Briscoe
—John H mortuary asst Peabody h 6 Harrison av
—John L (Anna E) h 15 Home
—Katherine B r 42 Fairview av
—Leslie R (Ruth A) supv Wilmington h 6 Wilkins ter
—Lillian draftsman GECo r 18 Bosworth
—Malcolm J (Norma L) mach emp 140 Elliott h 11 Charnock
—Marjorie W emp adv dept Times Publishing Corp r 21 Myrtle
—Nancy A Mrs asst treas Bowman's Bakery Inc 380 Cabot h at Danvers
—Nora S rem to Melrose
—Robert R (Nancy A) pres-treas Bowman's Bakery Inc 380A Cabot h at Danvers
—Roy W (Theresa A) clk USMC h 21 Shortell av
—Theresa A Mrs clk 157 Cabot r 21 Shortell av
—Vincent L (Marion E) crater USMC h 4 Elizabeth av
—Wayne V in U S Navy r 4 Elizabeth av
—William J city messenger (17) 191 Cabot h 5 Highland ter
Macdonald Carl E sub clk BPO r 9 Gardner
—James J Jr (Barbara E) slsman 9 Gardner h 8 Beverly Hills av
—John A (Eileen A) dentist Manchester h 7 Michael rd
—Lester S (Wilhelmina) h 2 Butman
—Mary A wid James J mgr 9 Gardner h do
—Richard W (Catherine R) leather splitter Peabody h 15 Rowell av

Macdonald
—Robert D rem to Lynn
—Robert F (Lois E) supv SEPInc h 1 Gary ct
—Vending Service Mrs Mary A Macdonald mgr 9 Gardner
MacDonough Francis X (Adda B) h 100 Dodge
MacDougall Archibald A (Frances F) mach GECo h 13 Edwards
—Caroll E (Irene M) mach USMC h 7 Hardy
—Carroll M mach USMC r 7 Hardy
—Donald A (Helen A) eng TelCo h 9 Montserrat rd
—Donald R (Mary) (Irving's Bakery) 252 Cabot h at Peabody
—John (Minnie M) h 36 Stone
—John (Phyliss M) clk Peabody h 37 Beckford
—Murdo C (Rena M) sls rep Boston h 17 Oakhurst rd
—Robert A (Joanna G) r 227 Greenwood av BF
—William (Joanna) compositor Times Publishing Co h 19 Railroad av
MacDowell Richard F (Patricia) v pres sls Bon-De Electronic Laboratories Inc 363 Rantoul h at Melrose
MacDugno Anthony (Eva) trk driver Danvers h 128 New Balch
Mace Raymond F Jr (Barbara J) mach Wakefield h 28 County Way
MacEachern Edna R wid Daniel clk of the Registrars of Voters (14) 191 Cabot h 6 Ober
—Robert S eng state h 623 Hale PC
MacFarland Gertrude V wid Harry L h 112 Corning
—Marion tchr Endicott Junior College h 46 Abbott
MacGregor Geraldine Mrs office sec (7) 222 Cabot r 4 Cole
—John Q (Geraldine D) toolmkr USMC h 4 Cole
Machain Alvin G r 83 Bisson
—Andre D supv SEPInc r 83 Bisson
—Andre H (Laura M) carp USMC h 83 Bisson
—Laura M Mrs clk 246 Cabot r 83 Bisson
Machinery-Rebuilders Inc Philip L Carlman pres Harold L Carlman Jr v pres 51-53 Park
Macias Carmen Mrs h 84 Cabot
Maciejewicz John F (Angelina J) meat cutter 416 Cabot h 9 Coolidge av
Maciel Elizabeth T wid Russell bkkpr 58 Hart BF h 8 Pickett ct BF
MacIntosh Donald mgr 218 Cabot h at Ipswich
—Eric A (Marjorie) acct emp 711 Hale BF h 3 Temi rd
Macintyre Jessie A student Beverly Hosp Herrick r do

BOYD ROBERTS WALTER S. FLINT Insurance Agency, Inc.
Real Estate-Rentals BOYD ROBERTS, Pres.-Treas.
170 CABOT ST. Tel. WA 2-0786 Res. 45 NEPTUNE ST. Tel. WA 2-2511

MacIsaac Blanche Mrs supv 6 Echo av r 21 Eastern av
—Edward A (Winifred R) planner GECo h 21 Eastern av
MacIver Catherine L Mrs clk Salem r 43 Federal
—Eleanor J clk TelCo r 24 Union
—Laura F wid Murdo h 24 Union
Mack George W (Agnes B) elec Charlestown h 54 South ter
MacKay Robert C (Gertrude A) quality control insp USMC h 56 Story av
MacKenna Neil S (Susan B) sls mgr Boston h 113 Valley BF
MacKenney Horace L (Nancy L) (Mac's Atlantic Service Station) State Hwy Rte 128 h at Hamilton
MacKensie Fred T Jr student r 15 Foster dr
MacKenzie Amy L wid Wilbur L h 24 County Way
—E Louise crayonmkr Danvers r 15 Mechanic
—Effie L wid Fred h (25) 45 Balch
—Elsie M Mrs slswoman 226 Cabot r 126 Bridge
—Fred T (Helen J) design eng USMC h 15 Foster dr
—Leo V (Dorothy W) steamfitter USMC h 4 Harris
—Martha wid Wilfred r 19 Sunset dr
—Robert V (Jennie) acct Bomac h 45 Dartmouth
—Rodger S (Elizabeth S) mach GECo h 18 Victor av
—Roland E (Elsie M) mach USMC h 126 Bridge
—Ruth M wid H Chester matron 78 Lothrop ha do
—Stephen A (Eva E) slsman Salem h 15 Mechanic
—Stuart J (Phyllis M) asst mgr 50 Dodge h at Essex
—Thomas J (Anne S) traveling teller Boston h 133 Valley BF
Mackenzie George W h 8 Wilkins ter
Mackey Colby W (Lena M) h 23 Bow
—David G student r 15 Liberty
—John F Jr (Doris E) toolmkr GECo h 15 Liberty
—John R (Mary E) iron molder USMC h 5 Lakeside av
—Mary J wid Charles M h 21 Linden av
—William H foundrywkr USMC r 23 Bow
MacKillop Daniel F (Doris M) contr tech Salem h 100 Lovett

CAMPBELL FUNERAL SERVICE
65 CABOT STREET
Telephone Beverly WA 2-1113
CHARLES E. CAMPBELL FRANK T. CAMPBELL

BEVERLY EVENING TIMES
Serving the Merchants of Beverly and the North Shore Since 1893

MacKinney Marion Mrs h (6) 93 Elliott
MacKinnon Donald A (Marion S) office mgr Salem h 5 Auburn rd
—George V (Phyllis L) gasoline Salem h 69 Brimbal av
MacKintosh Leah r 30 Ocean
Macko Matthew C (Mary E) foreman GECo h 14 Crestline cir
MacLachlan Thomas Jr (Greta M) tool room opr USMC h 3 Williams
MacLaughlan Richard T (Marion G) h 108 Conant
—Harold (Shirley M) ordely Beverly Hosp h 4 Lovett
MacLean Ann insp SEPInc h 10 Pond
—Daniel R (Ursula M) h 27 Sturtevant
—Edith M Mrs matron USMC r 15 Sturtevant
—Jean clk Salem h 36 Thorndike
—Norman A (Edith M) h 15 Sturtevant
MacLeod Angus D (Hazel V) storekpr 148 Park h 4 Odell av
—Bruce D (Sandra) in U S Air Force r 20 Union
—Everett C (Carol H) sta eng Salem h 14 Salters av
—James W (Marion G) time clk USMC h 31½ Stone
—Henry F (Edith M) h 20 Union
—Ruth D married David Batt rem to Connecticut
MacMahon Henry (Beryl E) mgr 306B Cabot h 5 Prospect
—William H r 5 Prospect
MacNeil Esther M r 3 Dearborn av
—George (Barbara) elec TelCo h 3 Dearborn av
—Margaret H wid Murdock D h 13 School
—Mildred A wid Henry V died Sept 22 1961 age 79
—Raymond A (Bertha M) pres Union Building Assn of Beverly Inc 401 Rantoul h 13 School
MacNeill Melvin P (Elizabeth M) slsman Lynn h 30 County Way
MacNider Kathryn A wid Alexander N h 12 Lovett
MacNutt David J in U S Air Force r 20 Matthies
—Elena M Mrs switchboard opr Beverly Hosp r 20 Matthies
—Jeanne F clk Salem r 20 Matthies
—Margaret E matron Beverly Hosp h 22 School

For any form of Insurance call

FORNESS & MORGAN, INC.

BEVERLY SAVINGS BANK Bldg. Tel. WA 2-0885

FUEL OIL
COAL . . . COKE
OIL HEATING EQUIPMENT
Tel. WA 2-7111 OR PI 4-5500
PICKERING
SINCE 1838

—Maureen E nurse Boston r 20 Matthies
—Raymond F (Elena M) policeman BPD h 20 Matthies
MacPhail Adam D (Eunice I) shoemkr Swampscott r 48½ Hart BF
—Richard A (Ivy R) h 77 Essex
—Steven L (Elisabeth J) mach USMC h 719 Hale BF
MacPhee Elizabeth A h 36 Essex
MacQuarrie Gertrude L Mrs clk Beverly Nat Bank r 267 Hale
—Harriet M wid William died Oct 10 1961 age 77
—Kathleen F nurse Beverly Hosp r 14 Robinson rd
MacQueen Ruth C Mrs h 24½ Crescent av
MacRae Douglas (Ann M) constrwkr h (5-6) 85 Elliott
—Herbert N (Margaret D) draftsman USMC h 24 Virginia av
—Paul H carp r 11 Abbott
—Robert B (Mary Elizabeth) emp 75 West BF r do
Madden Frank B (Mary J) firefighter BFD h Hillcrest rd BF
*—James L (Pauline McK) v pres Chester Pa h 68 West BF
—Mary J Mrs h 71 Hale
—Robert (Gloria) (The Driftwood) 24 West BF h at Lynn
Mademoiselle Beauty Salon (Walter Josselin) 5 Briscoe
Madensky Joseph J (Eolanda A) revenue officer U S Govt h 24 Radcliff rd
Madore Robert emp USMC r 24 Bow
—Robert J (Leone S) mach Everett h 24 Bow
—Ronald D in U S Air Force r 24 Bow
Mae-Hale Press (Harold E Bennett) 335 Rantoul
Maeser Doris tchr Iran r 65 Baker av
—Mieth (Alice L) senior staff eng USMC h 65 Baker av
Maestranzi Leo J r 3 Story av
—Richard r 3 Story av
—Simon A (Delphine T) (North Shore Grinding Service) 3 Story av h do
Magee Francis M (Lorraine) editor Essex h rear 123½ Bridge
—Margaret Mrs r 3 Lenox
Mager Eric L (Irma V) chemical eng SEPInc h 22 Columbus av

Maggiacomo Antonio (Helen J) press opr GECo h 63 Essex
—Antonio J (Eleanor J) draftsman SEPInc h 63 Essex
—Edmund P printer Salem r 44 Pleasant
—Pauline M nurse Boston r 63 Essex
—William D auto mech Salem r 44 Pleasant
Maglio John (Carol) shipper USMC h 21 Roundy
—Joseph (Nancy M) mach Danvers h 30 Pleasant
—Joseph L (Catherine M) firefighter BFD h 8 Jasper
—Louis B (Marion) supt Salem h 23 Washington
Magnuson Donald E (Carol W) student h 6 Wilkinster
—Henry A (Ruth H) eng Waltham h 3 Richards rd
Maguire Edward T (Christine M) rem to Topsfield
—Fred T watchman Danvers h 13 Munroe
—Fred T Jr (Ruth) rem to Salem
—James R (Eleanor M) acct (7) 234 Cabot h at Topsfield
—John J (Flora) mach designer Wilmington h 196 Hale
—Ralph h rear 84 Cabot
—Richard S caretaker 3 Judson r 9 Park
—Winifred L childern's nurse off 143 West BF r do
Mahan Edward M student r 358 Cabot
—Francis A (Mildred M) h 16 Madison av
—George E (Mary F) toolmkr Lynn h 211 Brimbal av
—John A (Lena A) clk USMC h 358 Cabot
—John A (Patricia A) policeman BFD h 3 Doane av
—Lena A Mrs clk 222 Cabot r 358 do
—Mildred M Mrs bkkpr 211 Rantoul r 16 Madison av
—Thomas F (Alice M) golf pro USMC h 15 Eisenhower av
Mahaney Doris T Mrs tchr 415 Rantoul r 32 Pratt av
—John J (Doris T) acct GECo h 32 Pratt av
Maheux Paul rem to Boston
Mahoney Arthur S (Ruth N) h 24 Arthur
—Claire M rem to Salem
—David A taxi driver 10 Park r 24 Arthur
—David E (Elaine M) sls rep Boston h 20 Pearl st ext
—Desmond W (Irene H) oilman Revere h 48 Pleasant
—Ellen M r 511 Cabot
—Helen E clk Salem r 5 Stewart dr
—James F (Pauline) clk 140 Elliott h 55 Balch
—James G (Margaret M) h 5 Stewart av
—James T (Adeline R A) chemicalwkr Cambridge h 106 Corning
—John F (Albina J) clk Salem h 33 Whitney av
—John J (Dorothy E) leatherwkr Danvers h 18½ Bisson

BURSAW OIL CORPORATION
FUEL OIL and OIL HEATING EQUIPMENT
COLONIAL ROAD, SALEM PI 4-4200

—Mary A h 511 Cabot
—Mathew L (Patricia E) buyer Peabody h 180 Dodge
—Robert K (Margaret M) trucking Boston h 11 Old Farm rd
—Robert (Mary) mgr 71 Dodge h at Needham
—William F (Joan K) foreman GECo h 10 Beverly Hills av
Maihas James J (Georgia) elec 27 Pearl h do
Maihos Stella slswoman 246 Cabot r 7 Winter
—William H (Grace M) (Cabot Gulf Service) 314 Cabot h at Wenham
Mailhoit Rose M wid Joseph A r 27 Sunset dr
Mailloux Francis H (Louise M) mech tester GECo h 37 Millbrook rd ext
Main Ada Mrs housekpr Danvers h 15 Longview dr
—Daisy W wid Martin L h 33 Guild rd
—James student r 15 Longview dr
—Martin L died Sept 26 1961 age 68
—Martin L Jr (Lillian R) elec USMC h 31 Guild rd
—Robert H (Eileen E) mach Salem h 30 Livingstone av
Maistrellis George W (Rena) lab tech Danvers h 322 Hale
Maiuzzo Anthony M (Hazle M) physician 15 Broadway h do
Makowiecki Ladislaus (Maria) elec tech Andover h 23 Bridge
Makrinin Beverly mgr Brewster's Dairy Bar 3 Enon h at Everett
Malay Joseph P (Virginia M) slsman Boston h 11 Haskell BF
Malcolm Mary J wid Frank D r 42 Fairview av
Malette Henry R (Marjorie R) mach opr USMC h 8 Enon
—Mary A h 15 Bow
Malionek Frank P (Joanne M) shipping clk Salem h 22 Garfield av
—John A (Gladys C) painter Boston r 327 Elliott
—Louis S (Ann M) eng Salem h 12 Chipman rd
Mallard Charles (Celina M) h 12 Munroe
—Shirley A Mrs nurse Beverly Hosp r 2 Melvin av

LEE HERSEY OIL CO.
Headquarters For WALTHAM Heating & Cooling
114 ELLIOTT ST. BEVERLY, MASS.
TEL. WA 2-1464 - NIGHT TEL. WA 2-6705

BEVERLY EVENING TIMES
Serving the Merchants of Beverly and the North Shore Since 1893

Mallardi Esther M nurse Boston h 20 Chapman
—Margaret R beautician Marblehead r 20 Chapman
—Stella M office sec Beverly Hosp r 85 Park
—Virginia wid Joseph h 85 Park
Mallette Albert N (Lauraine V) field eng 140 Elliott h 31 Rowell av
—Annmarie Mrs h Goodwin rd BF
—Florentine wid William h 45A Broadway
Malley Albert J Jr (Carol K) sls eng Boston h 10 Colgate rd
Mallia Mary M wid James V junior clk 453 Rantoul h 7 Ocean
Mallon Edward J musician h 495 Rantoul
Malloy Allan J emp city h 41 Hillside av
—Colin M (Louise G) mach Amerac Inc h 465 Cabot
—John M (Grace) in U S Navy r rear 30 West BF
—Joseph J (Joan B) clk USMC h 22 High BF
—Sara J wid Patrick J h rear 30 West BF
—Thomas F (Helen G) slsman Portland Me r rear 30 West BF
Malo Laurence C Jr (Judith C) auto mech Salem h 20 Millbrook rd ext
Malone Alice E tubewkr CBS r 95 Haskell BF
—John J (Nora A) h 95 Haskell BF
—Samuel D (Helen V) supv Danvers h 39 Baker av
Maloney Betty teletype opr Salem h (3) 270 Cabot
—Elizabeth A office sec USMC r 42 Lyman
—George F (Anne E) custodian BHS h 42 Lyman
—Geraldine L nurse Beverly Hosp r 42 Lyman
—John H (Frances L) gen supt Peabody h 1 Clark av
—John H Jr tech U S Govt r 1 Clark av
—Joseph F (Janet M) pharmacist Salem h 38 Whitney av
—Patrick W (Yolande E) tech SEPInc h 32 Dolloff av
—William P (Rachelle M) clk 416 Cabot h 6 Judson
Maloof Wilfred R (Cecile F) jet engine tester GECo h 34 Greene
Maloon Mary Mrs socialwkr (22) 191 Cabot r at Salem
Malor Stanislaus (Eileen M) rem to Haverhill
Mampre Zabelle asst trust officer Beverly National Bank h 12 Bisson
—Zaven H (Alice A) mach Salem h 46 Sunset dr
Manaster Norman (Sylvia) slsman Salem h 24 Lexington dr
Manchester Upholstering Co (Arthur A and Niels A Secher) 26 West BF
Mancini Pasqualina wid Ruggerio grocer 238 Rantoul h do

McQUEENY'S ELECTRICAL CONTRACTORS
Tel. WA 2-0674 ELLIS SQUARE, BEVERLY, MASS

Maney Ethel L Mrs tchr Danvers r 188 Brimbal av
—John M (Ethel L) technical writer USMC h 188 Brimbal av
Mangan John E (Mary E) boiler opr Salem h 38 Sunset dr
Mangold George dishwasher Beverly Hosp r 245 Cabot
Maniates Peter (Penelope) cafe Lynn h 3 Grover
Maniatis Richard (Roberta) grounds supv Danvers h 59 Enon
Manion Clayton E (Emicho) in U S Army h 42 Laurel
Mann George A (Ruth B) merchant Boston h 29 Sylvan rd
—Irving (Ruth S) slsman Malden h 42 Neptune
—Mildred A wid J Ernest h 22 Dane
—Ruth B Mrs office sec (2) 3 Broadway r 29 Sylvan rd
MANN AND CREESY—investments—stocks and bonds—member Boston Stock Exchange 70 Washington Salem tel PI 4-2844
Manning Barbara E dept mgr Zayre Dept Store r rear 471 Cabot
—Carolyn L reservation clk Boston r 12 Jasper
—Emma E wid Ralph G nurse 20 Thorndike h do
—Ernest A (Patricia) auto body repr Salem h 3 Munroe
—Everett R (Jane C) bodyman 211 Rantoul h rear 471 Cabot
—Helen C Mrs h 1 Pinehurst av
—Joseph Rev curate St Mary's Star of the Sea Roman Catholic Church r 253 Cabot
—Kenneth H (Mary T) mgr Marblehead r 35 Stone
—Patricia E tchr 50 Putnam r 1 Pinehurst av
—Seth N (Jennie N) r 23 Sunset dr
—Thomas J (Rose A) store mgr Roslindale h 7 Cornell rd
—Virginia R office sec Boston r 7 Cornell rd
—Veronica L Mrs tel opr Salem r 12 Jasper
—William F photographer Boston h 23 Sunset dr
—William J (Veronica L) sta fireman Salem h 12 Jasper
Mannix Deanna Y tchr 131 McKay h at Newburyport
Manson George E (Antoinette M) mgr Salem r 20 Roundy
Mantzke Ella M tchr 6 Echo av r do

TIMKEN
Silent Automatic
BOOMA-BREED, INC.
OVER 25 YEARS
OF DEPENDABLE SERVICE
TIMKEN Rotary Burners
FUEL OILS
Safe Comfortable
OIL HEAT
LY 2-1580, PI 4-4211 or Enterprise 5728 No Charge

Manuel Charles H L (Lillian L) laundry Salem r 27 Chapman
—David W died July 12 1961 age 61
—James (Mary E) asst foreman 103 Rantoul h 461 do
—Lucinda F r 27 Chapman
—Otis A maintman 245 Cabot r 27 Chapman
Manz John B office sec Boston r 88 Brimbal av
Manzi Alfred A (Muriel) emp 21 Jewett rd h 6 Evelyn rd
—Ann M bkkpr Salem r 21 Jewett rd
—James A (Johanna M) treas O Manzi & Son Inc 21 Jewett rd h 24 Clifton av
—Jennie wid Orest G h 21 Jewett rd
—Joseph G (Edith A) pres O Manzi & Sons Inc 21 Jewett rd h 27 Beacon
—O & Son Inc Joseph G Manzi pres Orest G Manzi v pres-clk James Manzi treas contrs 21 Jewett rd
—Orest G (Mary A) v pres-clk O Manzi & Sons Inc 21 Jewett rd h 12 Evelyn rd
—Paul student r 21 Jewett rd
Maranhas Mary J student Beverly Hosp Herrick r do
Marasco Harold E (Louise M) shoe mach mfr Lynn h 50 Paramatta rd
—Louise M Mrs executive sec Boston r 50 Parramatta rd
Marceau Jennie M wid William A h 31 Home
Marchalonis Shirley tchr 137 Bridge h 3 Endicott
Marchand Leonce R Jr (Jeanne R) carp Salem h 3 Lindsay av
—Louis P (Nina P) (Lou's Service Center) 104½ Cabot h 2 Fayette
—Lucille Y Mrs h 18 Blaine av
Marchelli Frank R (Florence M) chemist MHInc h 63 Story av
Marcheterre Benjamin J Jr (Patricia V) patternmkr 59 Park h 21 Gage
—Claudette student nurse Beverly Hosp Herrick r do
—Donald W shoewkr Salem r 9 Edwards
—Francis A (Carol A) installer TelCo h 28 Dearborn av
—Ida R Mrs mach opr SEPInc r 19 Coolidge av
—Leon J (Ida R) mach Salem h 19 Coolidge av
—Leona R Mrs repr Goldway Shoe Co r 9 Edwards

BOYD ROBERTS WALTER S. FLINT Insurance Agency, Inc.
Real Estate-Rentals BOYD ROBERTS, Pres.-Treas.
170 CABOT ST. Tel. WA 2-0786 Res. 45 NEPTUNE ST. Tel. WA 2-2511

—Robert W (Pearl S) (North Shore Auto Wrecking) 50 W Dane h 17 May
—Sandra M assembler Salem r 139 Park
—Wilfred A (Leona R) mach 140 Elliott h 9 Edwards
Marciano Angelo (Angela) (Ocean Breeze Miniature Golf Course) 242 Elliott and (Blue Seal Auto Sales) do h 8 Middle
—Barbara student Beverly Hosp Herrick r do
—Carmen (Helen M) plastics opr Salem h 39 Bartlett
—Rose G wid Euplio R chiropodist 18 Fayette h do
Marcos Albert H (Joan I) emp 187 Bridge h do
—Angelo (Marcos & Co) 187 Bridge r do
—Frank A (Elaine) physicist Bedford h 29A Herrick
—John F (Mary C) leatherwkr Peabody h 20 Cressy
—& Co (Angelo Marcos) mason contrs 187 Bridge
Marcotte Bertha E Mrs housekpr r 40 Railroad av
—Camilleo E (Jeanne M) r 95 Essex
—Jacqueline M Mrs h 14 Ropes
—Jeanne M Mrs clk Beverly Savings Bank r 95 Essex
Marcucci Angelo (Jennie) h 231 Rantoul
—Gaetano (Rose) h 248 Rantoul
—Patrick A (Natalie J) labwkr MHInc h 123½ Bridge
—Rudolph V (Irene P) tech SEPInc h 23 Blaine av
—Thomas F (Mary F) trk driver Salem h 63 Herrick
Marcy Leonard E student r 209 Hart BF
Marescalchi August (Helen M) press opr Everett h 16 Blaine av
—Richard in U S Army r 16 Blaine av
—William student r 16 Blaine av
Marfongelli Joseph P r (2) 309 Rantoul
Margil Merna I tchr 50 Putnam r 83 Lovett
Margolis Abraham (Rosalie G) auto parts Salem h 22 Heather
—Esta tchr Lynnfield r 22 Heather
—Harry (Bessie) h 22 Charles
—Hyman (Marion E) mgr 199 Cabot h 11 Lyman
—Irving (Grace R) slsman Gloucester h 9 Tyler rd
—Lawrence in U S Army r 11 Lyman

CAMPBELL FUNERAL SERVICE
65 CABOT STREET
Telephone Beverly WA 2-1113
CHARLES E. CAMPBELL FRANK T. CAMPBELL

BEVERLY EVENING TIMES
Serving the Merchants of Beverly and the North Shore Since 1893

Margolis
—M Theodore r 22 Heather
—Marion E Mrs slswoman Salem r 11 Lyman
—Samuel L (Bella H) optometrist 263 Cabot h 42 Hale
Marie's Beauty Salon (Mrs Marie L Parker) 296B Cabot
Marine Radio Telephone Service Inc William G Konos pres marine electronics 1 Water
Marinilli Mary A wid Tito rem to Clinton
Marino Joseph Jr (Florence E) trk driver Somerville h 4 Colby rd
—Margaret wid John J married Stephen Qualantona
—Vincent J (Alice B) gen mgr Somerville h off 45 West BF
Mario's Spaghetti House (Mario Vandi) rest 91 Elliott
Mark's Beauty Shop (Mark Aroian) 16 Bow
Markarian Stephen C rem to Salem
Markham Charles W r 10 Giles av
—Charles W Jr (Mildred G) draftsman USMC h 10 Giles av
—Mildred E clk USMC h 8 Roundy
Markmann Bernice I officer in charge 9 Hale h 21 Thorndike
Marks George F shipper Peabody r 56 Cogswell av
—George J died July 7 1961 age 73
—Leo J (Stella M) supv Boston h 5 Russell
—Marion F nurse Salem r 56 Cogswell av
—Viola wid George J h 56 Cogswell av
Markson Robert T (Joyce) rem to NY
Markunas Peter (Elizabeth) mach Chelsea h 5 Peabody av
Marletta Anne clk USMC r 162 Park
—John died Sept 23 1961 age 74
—Salvatore J (Christine J) mach USMC h 162 Park
Marley Barbara tchr 12 Pickett h at Marblehead
—Eugene (Alyce M) h rear 13½ Union
—Eugene R (Elizabeth M) lieut BPD h 4 Orchard
Marling Wentworth J (Sarah H) adv Lincoln h 188 Hale

MORGAN & DOUGLAS
—REALTORS—
BEVERLY SAVINGS BANK Bldg. Tel. WA 2-0885

SPOFFORD & BAKER
REAL ESTATE
162 Main Street HO 8-4488 Wenham

Marmen Andre P in U S Army r 21 School
—J A Harvey (Rita A) shoewkr 103 Rantoul h 21 School
—Thomas H student r 21 School
Maroney Anna M h (34) 50 Broadway
—Robert F (Marie A) h 23 Simon
Marquis Alphonse J (Elvida) trk driver Danvers h 1A Mulberry
—Charles E pres North Shore Restaurant 104 Cabot h 88 do
—George A (Emma C) contr Peabody h Foster's Point
—Joseph W Jr (V Evelyn) h 57 Sohier rd
—Leo A (Charlotte C) (Henry's Super Market) 588 Cabot h at Wenham
—Margaret M Mrs cook SEPInc h (6) 309 Rantoul
—Robert A (Jane F) slsman Salem h 7 Jackson
—Romeo A h 7 Highland av
Marrone Della wid Thomas dietarywkr Salem r 69 Brimbal av
Marsden Gladys A Mrs IBM opr (10) 191 Cabot r 23 Winthrop av
—Mary D Mrs matron 545 Cabot r 18 Butman
—Walter H (Mary D) sheetmetalwkr USMC h 18 Butman
—Walter H Jr (Gladys A) sheetmetalwkr Danvers h 23 Winthrop av
Marsella Gerald R lineman TelCo r 47 Echo av
—Louis (Geraldine L) crane opr USMC h 47 Echo av
—Robert L student r 47 Echo av
Marshak Joseph (Jennie) h 8 Whitney av
—Marcella legal sec Boston r 8 Whitney av
—Rose M ins underwriter Boston r 8 Whitney av
Marshall A Katherine priv sec 545 Cabot h at Rowley
—Alfred (Marirose L) treas Marshall Shopping Center Inc 35 Enon h Neptune
—Esther G Mrs r 12 McKinley av
—Henry N (Amy V) h 11 Sargent
—John A (Charlene M) carp Danvers h 38 Pond
—John C (Caryl F) letter carrier BPO h 14 Union
—Joseph T (Katherine A) rem to Danvers
—Katherine I Mrs switchboard opr Beverly Hosp r 25 Hayes av
—Laura Mrs h 88 Cabot
—Lee W (Norma H) used cars Salem h 5 East
—Reginald A (Gertrude F) grinder GECo h 18 Coolidge av

TED C. SIHPOL
REAL ESTATE AND INSURANCE
YOUR FRIENDLY BROKER
221 CABOT ST. TEL. WA 2-1206 BEVERLY

Marshall
—Robert (Dianne) meat packer Salem h 356½ Cabot
—Robert (Katherine I) h 25 Hayes av
—Robert Jr (Nancy J) carp h 38 Hull
—Sandra tchr 50 Putnam h at Gloucester
—Thomas L (Eleanor N) leatherwkr Peabody h 46½ Bridge
—Thomas L (Eleanor N) leatherwkr Salem h 77 Hale
Marshall's Shopping Center Inc Alfred Marshall treas variety store 35 Enon
—Super Market Inc Jacob Galper pres-treas 33 Enon
Marston Leroy D v pres Beverly Savings Bank 175 Cabot h 41 Essex
Martel Arthur R (Irene) trk driver 428 Rantoul h 30 Hayes av
—Arthur R Jr clk Salem r 30 Hayes av
—Norman E (Mary A) firefighter BFD h 24 Webster av BF
Martell Richard L (Joan) area mgr 640 Hale PC h 646 do
Martellini Amelia F stitcher 105 Rantoul h 30 Winthrop av
—Anna H mach opr 105 Rantoul r 30 Winthrop av
—Enrico A emp city r 30 Winthrop av
Martens Gerald D (Joan M) clk Boston h 60 Hull
Martin Amy B wid Roscoe C r 44 Livingstone av
—Deborah I Mrs priv sec Beverly Co-operative Bank 254 Cabot r inq do
—Donald W (Justine B) acct Salem h 28 Bosworth
—Fred Jr (Loretta J) mach's helper Salem h 9 Parsons dr
—George D h 5 Jasper
—Herbert T Jr (Ellen F) slsman Ipswich h 18 Putnam
—James A (Lona P) processwkr Salem h 127 Dodge
—Janet W wid William A h 868 Hale BF
—John P (Gertrude M) tchr Chelsea h 3 Wedgemere rd
—Katherine V wid Herbert T h 7 Clifford av
—Letha M file clk Roxbury r 13 Cliff
—Lona Mrs (The Abbott Yarn Shop) 5 Abbott r 127 Dodge
—L Zada tchr 6 Echo r do
—Marian Mrs bkkpr 82 River h at Danvers
—Mildred G wid Clarence W r rear 4 Quincy pk
—Natalie C wid Louis H clk Danvers h 61 Kernwood av

—Richard emp TelCo h 72 Lothrop
—Robert A mach USMC h 13 Cliff
—Robert G Jr (Joyce C) mach designer USMC h 194 Brimbal av
—Robert S (Dorothy F) mach USMC h 8 Riverview
—Sandra R married Bruce MacLeod rem to Maine
—Warren A (Ursula A) leatherwkr Peabody h 18 Lovett
—William P (Alice B) asst mgr Salem h 102 Lothrop
Martinack Mary T wid Augustus A typist (34) 191 Cabot h 138 Lothrop
—Robert P student r 138 Lothrop
Martineau Roland W (Jeanne H) civil eng Boston h 69 Neptune
Martino John A (Alice F) controller Boston h 80½ Essex
Marton Equipment Inc Ellwood L Houtz pres mach tools 200 Rantoul
Martucci Vincent J (Grace A) eng Salem h 34 Colgate rd
Martyn John D (Evelyn V) expediter USMC h 41 Arlington av
—Paul P (Judith A) mach USMC h 18 Lincoln
Mar-Vel Studio (John K Holland) photographers 504 Rantoul
Mary Maurice L (Juliette D) mech Lynn h 184 Hart BF
—Rene M priv sec Boston r 184 Hart BF
Mary's (Mrs Mary Carnevale) clothing 272 Cabot
Mary-Ann Beauty Shop (Mrs Anna M Munro) (9) 221 Cabot
Marzerka Carol L clk 240 Cabot r 51 Sohier rd
—Louise M Mrs floorwoman rear 14½ Roundy h 51 Sohier rd
Mascioli Dominic A (Ida) lineman TelCo h 40 Federal
—Giuseppe died July 17 1961 age 77
—Guido mach USMC h 2 Raymond av
—Jerome A in U S Army r 46 Longmeadow rd
—Jerry B (Rose A) foreman USMC h 46 Longmeadow rd
—Louise J clk Beverly Hosp r 40 Federal
—Nuncio (Adele T) assembler USMC h 8 Raymond av
—Philomena M Mrs shoewkr emp 103 Rantoul h 339 Cabot
—Rose wid Giuseppe h 42½ Cabot
Masiero Guy R (Renie) tchr 545 Cabot r inq do
Maskell Louise B tchr 3 Essex r 11 Pickett ct BF
—Sherman E (Helen L) paintwkr Danvers h 12 County Way
Mason Charles W (Stacia) mech 211 Rantoul h 30 W Dane

BEVERLY EVENING TIMES
Serving the Merchants of Beverly and the North Shore Since 1893

*Mason Henry L Jr (Fanny C) lwyr Boston h Paine av PC
—Homer P (Mildred T) foreman city h 140 Lothrop
—Kenneth J (Marian M) supv Boston h 8 Andover rd
—Muriel J clk Boston r 46 Abbott
—Noel M (Catherine M) gardener h 27 Front
—Pearl B Mrs h 46 Abbott
—Ralph E (Frances J) draftsman Boston h 621 Cabot
—Robert (Charlotte) mech Peabody h (3) 93 Elliott
—Robert H (Mary A) toolmkr USMC h 28 Sherman
—Walter H (Alberta K) h 37 School
—Wendell H civil eng Niagara Falls N Y r 140 Lothrop
—William A (Ethel M) trk driver Salem h 51 Millbrook rd ext
—William H (Mary V) painter 130 Essex h do
—William L (Clare H) special agt Boston h 13 Robinson rd

Masonic Temple 20 Washington

Massa Angelo R (Ida M) mach USMC h 4 Cleveland rd
—Dominick F (Juanita M) repairman GECo h 153 McKay
—Lydia N wid Domenico h 86 Park

MASSACHUSETTS COMMONWEALTH OF
Dept of Public Works Dist 5 garage 102 Park
Registry of Motor Vehicles Frank I Childs supv 453 Rantoul

Massachusetts Secondary School Principals Assn Inc Frederick H Pierce executive sec (2) 3 Broadway

MASSACHUSETTS SOCIETY FOR THE PREVENTION OF CRUELTY TO CHILDREN Gordon R Senecal district executive (203) 140 Washington Salem tel PI 4-2910

Massarella Louis (Gilda) mech Somerville h 16 Beckford

Masse Ida E Mrs h 21 River
—Richard E (Lucille J) painter h 8 Folger av

Massero George H (Marianne D) caretaker Lynn h 11 Marian av

Massison John W (Bertha H) mach USMC h 5 Elm
—John W Jr in U S Army r 5 Elm
—Ray S (Florence A) carp B&M h 37 Winthrop av
—William J (Josephine M) emp city h 11 Vestry

Masterman Charles R (Dorothy S) h 28 Ashton
—Harriet clk Boston r 28 Ashton
Masters Michael R (Alice L) slsman Lynn h 15 Lakeview av
Mastrofrancesco Concetta wid Mariano r 20 Porter ter
—Florence nurse Peabody r 20 Porter ter
—Mahlon h 20 Porter ter
Mataloni Alfred F (Nancy S) rem to Manchester
Mateik Dorothy rem to Salem
—Mary wid Basil W rem to Salem
Matheson Dorothy L teller Boston h (57) 50 Broadway
—Jane M Mrs h 2 Elm
—Raymond G (Madeline M) slsman Peabody h 12 Summer
—Thelma M supv Salem r 12 Summer
Mathews Blanche E r 6 Bennett
—Charles F (Jean E) clk USMC h 15 Grover
—Curtis R (Patricia A) shovel opr Stephen Vitale Construction Co Inc h 139 New Balch
—Edna B Mrs r 16 MacArthur rd
Mathieson Mary S bkkpr Boston r 16 Goodwin rd BF
Matson Emil M Jr (Emily L) clk BPO h 23 Wellman
—Gertrude O wid Emil M h 23 Wellman
—Richard C sub tchr Beverly School Dept r 23 Wellman
Mattarocchia Stella tchr 45 Rantoul h at Peabody
Matthews Daniel v pres Goldway Shoe Co 103 Rantoul h at Manchester
—Florence B wid William S office sec 49 Story h 4 W Dane
Matticola Attilio (Maria G) emp 50 Rantoul h 24 Chase
Matton Edmond J (Marie A) painter h 37 Wellman
—Marie A Mrs seamstress 61 Elliott r 37 Wellman
—Richard A (Jeannine) carp h 33 Whitney av
Mattson Wain I (Mary S) emp State Hwy Dept h 82 Standley
Maude Constance L Mrs tchr Essex r 594 Cabot
—Franklin H (Constance L) h 594 Cabot
Maurais Kenneth C (Joan) rem to Peabody
Maure Milda Mrs r 26 Abbott
Maverick Box Machinery Co Albert K Scriven Jr v pres 51-53 Park
Mavragis Dennis (Margaret D) tool filer USMC h 38 Sohier rd
—Dennis F tool designer USMC r 38 Sohier rd
—Edward (Virginia G) slsman h 14 Robinson rd
—Eileen clk Wakefield r 38 Sohier rd
—Harry student r 38 Sohier rd
Mavrakos Anthony E (Mary A) r 79 Kernwood av
—Timothy (Portia) (Laffy's Sandwich Shoppe) 13 Enon h at Wenham

Maxie's Lunch (Max M Baker) rest 392 Cabot
Maxner Carl H (Florence M) boat capt h 31 Woodbury
—John H (Dorothy A) foreman USMC h 31 Woodbury
Maxwell Walter B (Jean) asst auditor Beverly Trust Co 165 Cabot h at Danvers
May Edward A h 6 East
—Robert E (Elaine C) investigator NY h 6 Pine rd
—Robert E (Lynell) capt BFD h 492 Essex
—Marjorie A nurse Salem r 6 East
Mayhew Charles F (Rebekah M) piano and organ repairman Gloucester h 135 Elliott
Maynard John W (Margaret M) boilerwkr Lynn h 12 Adeline rd BF
Mayne James L Jr (Clarissa) dentist 550 Cabot h at Topsfield
Mayo Conrad R (Helen W) compositor 108 Cabot h 6 Lexington dr
—Gertrude R Mrs r 6 Lexington dr
Mazonson Arthur (Gertrude) prod control mgr Boston h 178 E Lothrop
Mazurkiewicz Genowefa C wid Joseph W h 6 Hobart av
—Joseph W died Aug 28 1961 age 68
Mazzaglia Agata wid Gaetano h 231 Rantoul
—Anthony P (Rose M) mach GECo h 36 Grover
—Gaetano died June 6 1961 age 77
—Patrick T (Sarah) emp city h 24 W Dane
Mazzella Joseph A (Cecille M) supv Topsfield h 1 Lee
Mazzetta Agostino (Antoinette) mech Hamilton h 10 Mulberry
—Albert A gas sta atdt Hamilton r 1 Mulberry
—Albert A (Judith E) mech Hamilton h 5 Phillips
—Barbara J wid Edward E h 122 Conant
—Nickalas P (Carol A) rem to Hamilton
McAllister James h 567 Cabot
—John J in U S Air Force r 567 Cabot
McArdle Harriet Z wid John A tel opr Salem h 44 Cabot
McAskill Arthur H (Dorothy M) mach GECo h 24 Albany cir
—Lois C office sec GECo r 24 Albany cir
McAuley Dora F h 58 Bartlett
—Elizabeth A waitress Boston r 58 Bartlett
—John P mason Marblehead r 58 Bartlett
—Michael J r 58 Bartlett
McAuliffe James J (Marie) in U S Air Force r 6 Hoover av
—Warren R (Ernestine E) sheetmetalwkr USMC h 6 Hoover av
—Warren R Jr (Gisele) in U S Air Force r 6 Hoover av

BOYD ROBERTS WALTER S. FLINT Insurance Agency, Inc.
Real Estate-Rentals BOYD ROBERTS, Pres.-Treas.
170 CABOT ST. Tel. WA 2-0786 Res. 45 NEPTUNE ST. Tel. WA 2-2511

McBrien Joseph H (Jeanne E) ledger clk M-EECo h 15 Northern av
McCabe Anna W wid James W h 395 Cabot
—Hugh Jr (Vinci) sign painter 18 Lexington dr h do
McCall Helen F C mach opr USMC h 2 Monument sq
McCance Andrew A (Theresa E) h 201 Dodge
—Theresa E Mrs office sec Salem r 201 Dodge
McCarthy Alice L wid Frank B died Sept 2 1961 age 75
—Anne M office sec MHInc r 24 Brackenbury la
—C Ann office sec GEC r 21 Knowlton
—Carol A student nurse Beverly Hosp Herrick r do
—Catherine J wid William H died Oct 2 1961 age 81
—Christine M Mrs office sec Boston h 20 Brackenbury la
—Edward F foreman USMC h (16) 50 Broadway
—Edward F (Margaret D) researchwkr USMC h 16 Dearborn av
—Evelyn E Mrs accrual clk Beverly Trust Co r 29 Pierce av
—Francis T (Constance C) trk sls eng Natick h 1 Sunset dr
—Harlin J ins agt (6) 275 Cabot h at Gloucester
—Helen M tel supv Salem h 12 Lexington
—Henry C chairman of the board Bomac Laboratories Inc Salem rd S c Rte 128 h at Marblehead
—Irwin T (Wilma G) elec Salem h 17 Parramatta rd
—James (Joan) acct Boston h 34 Sunnyvale
—James W h 12 Bennett
—Jane B clk TelCo r 24 Brackenbury la
—Jeremiah P (Wood's Variety Store) 399B Cabot r 12 Bennett
—John (Ruth) tchr Groveland h 19 Central
—John F clk BPO h 12 Agate
—Joseph (Martha) maintman Lynn h 15½ Fayette
—Josephine M wid William (McCarthy's Stationers) 146 Cabot h at Peabody
—Lawrence millwright SEPInc r 12 Agate
—Lawrence J (Patricia M) elec eng Waltham h 10 Winthrop av
—Leonard D (Julia C) slsman Boston h 238 E Lothrop

CAMPBELL FUNERAL SERVICE
65 CABOT STREET
Telephone Beverly WA 2-1113
CHARLES E. CAMPBELL FRANK T. CAMPBELL

BEVERLY EVENING TIMES
Serving the Merchants of Beverly and the North Shore Since 1893

McCarthy
—Leonard D Jr student r 238 E Lothrop
—Margaret E Mrs r 12 Lexington dr
—Margaret T h 19 West BF
—Mary clk Boston r 56 South ter
—Mary G wid Thomas F h 24 Brackenbury la
—R Eileen wid William J switchboard opr Manchester h 24 Cross
—Robert J slsman r 21 Knowlton
—Ruth E office sec Wakefield r 24 Cross
—Thomas F student r 24 Brackenbury la
—Timothy F (Catherine V) (Timothy F McCarthy General Contractors) 21 Knowlton h do
—Timothy F Jr with Timothy F McCarthy General Contractors 21 Knowlton r do
—Timothy F (General Contractors (Timothy F McCarthy) 21 Knowlton
—Virginia A office sec 140 Elliott r 24 Cross
McCarthy's Stationers (Mrs Josephine M McCarthy) 146 Cabot
McCarthy Edna F insp Danvers r 12 Agate
McCauley John F chef 386 Cabot h 10 Jasper
—Margaret R wid John r 10 Jasper
—Richard P mgr 258 Cabot h at Peabody
McCausland Alice I married Richard Salter rem to Brighton
—Harry C (Marguerite) h 17 Upland rd
—James F (Mary O) oil terminal dispatcher Salem h 30 Budleigh av
—James F 3d in U S Navy r 30 Budleigh
McCay Robert C (Helen M) school dir Boston h 92 Hull
McClain Dorothy Mrs h 433 Cabot
McCleave Richard J trk driver SEPInc r 7 Frankwood av
McCloud Catherine E wid Daniel h (4) 106 Cabot
McClure Dorothy cafeteria dir Beverly School Dept h 19 Gary av
—Harold E (Margie E) h 23 Clifton av
—Isabel wid Joseph C died Dec 22 1961 age 71
*McColl Archibald M S (Diane B) r 858 Hale BF
—Catherine nurse Salem h 88 Cabot
McComb Mary wid George r 14 May

For any form of Insurance call
FORNESS & MORGAN, INC.
BEVERLY SAVINGS BANK Bldg. Tel. WA 2-0885

FUEL OIL
COAL . . . COKE
OIL HEATING EQUIPMENT
Tel. WA 2-7111 OR PI 4-5500
PICKERING
SINCE 1838

McComsky Donald F r 9 Shortell av
—Jill A typist 3 Essex r 9 Shortell av
—Joseph F (Marion H) business agt Salem h 9 Shortell av
—Paul F (Ute B) carp Danvers r 9 Shortell av
—Ute B Mrs priv sec Beverly Nat Bank r 9 Shortell av
McConnell Florence W wid Roy P h 28 Winthrop av
McCord King S (Irene W) buyer Boston h 26 Sunset dr
McCormack Dana R in U S Marines r 364 Cabot
—Donald C (Barbara A) acct USMC h 15 Conner rd
—Elaine L clk USMC r 77 Conant
—Frank R (Louise C) maintman SEPInc h 18 Bartlett
—Harry L (Edna I) h (19) 45 Balch
—Wayne K r 364 Cabot
McCormick James E (Rita P) mach USMC h 36½ West BF
—Rita E Mrs clk Salem r 36½ West BF
—Virginia H Mrs teller Beverly Nat Bank h 2 Stewart av
McCoy Myrtle H Mrs rep Boston r 8B Roderick av
—Pamela student r 8B Roderick av
—Raymond R (Myrtle H) trk driver Salem h 8B Roderick av
McCraven Joseph E (Margot) toolmkr USMC h 21 Lyman
—Margaret A wid Hugh H r 2 Chapman ter
McCue Joseph E h 39 South ter
McCulloch Edythe E Mrs r 15 Mechanic
—Leslie C (Edythe E) mgr Beverly Municipal Airport Airport rd r inq do
McCullough Alice I wid Charles B Jr priv sec Reid Bros Co Inc h 5½ Lindsay av
—Charles B (Anna F) mach USMC h 5 Lindsay av
—George L (Ada A) h 38 Dane
McCutcheon Grace H wid Paris S h 44 Prince
McDaniel Carmela R Mrs (Carol's Beauty Salon) 328 Cabot h do
McDermott Katherine E wid Thomas M h 22 Atlantic av
—Martha R Mrs tester SEPInc r 9 Mark rd
—Vincent D (Martha R) warehouseman Somerville h 9 Mark rd
McDevitt Michele E student nurse Beverly Hosp Herrick r do

DEL-WEST, Inc. *Heating—Air Conditioning*
Joseph A. DeLorenzo, Pres. Treas. **Custom Sheet Metal Work**
RESIDENTIAL — INDUSTRIAL — COMMERCIAL
13 ELLIOTT ST. Tel. WA 2-4119 BEVERLY, MASS.

McDonald Barbara A priv sec 9½ Wallis r 94 Hale
—Barbara Ann Mrs r 583 Hale PC
—Catherine A student r 28 Linden av
—Charles H (Marion B) theatrical agt Boston h 56 Cabot
—George J (Virginia) refrigeration tech Charlestown h 45 Stone
—J Lawrence in U S Navy r 4 Mason
—James D (Marion T) checker Lynn h 24 Pond
—John C printer Boston r 28 Linden av
—Kenneth W (Rose M) emp 117 Elliott h 27 Vestry
—Louise M wid Thomas J h (15) 50 Broadway
—Margaret wid Charles r 16 Bennett
—Mary G clk Salem r 20 Mulberry
—Mary J wid John J died May 20 1961 age 96
—Paul F mach USMC r 28 Linden av
—Sara G wid Thomas E emp Beverly Hosp h 20 Mulberry
—Thomas Rev curate St Mary's Star of the Sea Roman Catholic Church r 253 Cabot
—Thomas J (Annie E) tool grinder USMC h 15 Thompson rd
—Thomas J (Margaret L) mach USMC h 364 Elliott
—Thomas J (Reita M) constrwkr h 28 Linden av
—Thomas P h 99 Odell av
—Thomas P Mrs died Aug 5 1961 age 75
—Una Mrs r 42 Thorndike
—Walter D (Angie) mach USMC h 4½ School
McDonnell Edmond L sealer of weights & measures 148 Park h (52) 50 Broadway
—Joseph L M (Marjorie) letter carrier BPO h 4 Mason
—Lena J wid James E h 32 West BF
—Margaret T office sec Peabody r 11 Pierce av
McDonough Colman A (Anne M) rem to California
—Matthew L (Claire C) shoe cutter Salem h 15 Simon
—Paul A (Adeline M) (Paul's Shell Service Station) 418 Cabot h at Danvers
McDormand John P acct Boston h 28 Atlantic av
McEachern George L (Mary J) emp Beverly Cemetery Dept h 8 Fossa ter
—Linda A clk USMC r 4 Fossa ter
—Richard W (Helen L) mach USMC h 4 Fossa ter
—Robert H (B Helen) firefighter BFD h 9 Lowell
McEleney Thomas F (Dorothy L) clk Everett h 44 Bisson

BURSAW OIL CORPORATION
FUEL OIL and OIL HEATING EQUIPMENT
COLONIAL ROAD, SALEM PI 4-4200

McElhiney Elsa L wid Arthur L h 11 Woodland av
—John W (Annette M) firefighter BFD h 14 Eastern av
—Wilbur D died Oct 2 1961 age 89
McElhinney James J Jr (Katherine J) painter 34 Hart BF h do
—James J 3d in U S Navy r 34 Hart BF
—John M (Sandra L) mach USMC h 32 Hart BF
McElmon Chester E (Elizabeth S) mech Salem h 42 Abbott
—Elizabeth S Mrs clk Beverly Trust Co r 42 Abbott
McElray George H (Irene) slsman Salem h 23 Crescent av
—Irene Mrs bkkpr Salem r 23 Crescent av
McFadden Edward J (Ruth H) acct Salem h 30 Lake Shore av
McFaulds Mary N wid Frederick h 26 Broadway
McGann Andrew J (Margaret N) gardener 675 Hale BF h 677 do
—F John (Theresa J) purchasing agt Peabody h 13 Giles av
—Margaret N Mrs bkkpr 721 Hale BF r 677 do
—Richard A (Barbara A) eng Salem h 43 Webster av BF
McGarr David E student r 155 Dodge
—Delores F Mrs cost acct SEPInc r 6 Butterworth rd
—James E (Lena O) h 15 Bow
—John P (Mary M) chemist USMC h 82 McKay
McGarvey William M (Estella E) leatherwkr Salem h 48 Bartlett
McGee Evelyn Mrs h 27 Central
—Francis M (Lorraine) publicity dir Danvers h 1 Winchester ter
—Harry S (Mary B) h 39 Arlington av
—Joseph E (Sally L) slsman M-EECo h 20 Mulberry
McGillicuddy Anne M r 2 Dearborn av
—Gertrude J r 2 Dearborn av
McGinn Edward S (Charlotte H) maintman USMC h 195 Hale
—Elaine student r 195 Hale
—Rose F emp 108 Cabot r inq do

LEE HERSEY OIL CO.
Headquarters For WALTHAM Heating & Cooling
114 ELLIOTT ST. BEVERLY, MASS.
TEL. WA 2-1464 - NIGHT TEL. WA 2-6705

BEVERLY EVENING TIMES
Serving the Merchants of Beverly and the North Shore Since 1893

McGinness John W (M Frances) chiropodist (2) 234 Cabot h 20 Pierce av
—Mary A wid John B h 12 Middle
—Paul E (Louise E) rem to Danvers
—Raymond G (Virginia A) acct Salem h 27 Foster dr
—Rita C bkkpr Salem r 12 Middle
McGinnis Charles R (Marie J) prod supv SEPInc h 48 Longmeadow rd
McGivern Thomas F (Mary K) supv Peabody h 15 Webber av
McGloin Ursula F wid Leo clk 252 Cabot h 17 Fayette
McGlynn Anita M anesthestist Haverhill r 4 Cherry rd
—Doris M underwriter Boston r 4 Cherry rd
—Edna M tchr Salem h 4 Cherry rd
—Mary A wid George H r 4 Cherry rd
—Walter J (Virginia D) coml artist Boston h 111 Corning
McGonagle James D (Gale E) in U S Army r 7 Lothrop
McGovern Ernest G clk Boston h 70 Lovett
—Eva L tel supv Salem r 70 Lovett
McGowan Frederick R Rev curate St Mary's Star of the Sea Roman Catholic Church r 25B Cabot
McGrail Francis P (Margaret) shipper GECo h 103 Cabot
—James E (Edith M) emp S-BWCB h 9 Bresnahan ct
—Margaret Mrs dept mgr 188 Cabot r 103 do
McGrath Ellonor E cashier TelCo r 59 Essex
—Josephine E wid Richard T h 59 Essex
—Michael M (Nancy) h 10 Pierce av
—William E (Mary E) leatherwkr Salem h 12 Webber av
McGuiness Charles (Clara E M) h 49 Kelleher rd
McGuire Francis R h 42 Bow
—Grace E wid Edward E tel opr TelCo r 3 Lothrop
—Henry W (Elizabeth B) prod mgr Cambridge h 11 Scenna rd

The Quality Press of Beverly, Inc.
COMMERCIAL PRINTING — LETTERPRESS & OFFSET
25 SCHOOL STREET
BEVERLY, MASS. TELS. WA 2-0700 & 922-2400

McQUEENY'S ELECTRICAL CONTRACTORS
Tel. WA 2-0674 ELLIS SQUARE, BEVERLY, MASS.

—Raymond Jr (Chapman's Greenhouse) 58 Hart h do
—Richard F (Anne M) ins adjuster Boston h 42 Ellsworth av
McHugh Benjamin J Jr in U S Air Force r 4 Bates Park av
—Johanna wid Joseph r 22 Odell av
—Mary switchboard opr Peabody h 8 Wellman
—Mary B wid Benjamin nurse 4 Bates Park av h do
McInnes William H (Barbara E) planer opr Lynn h 28 Riverview
McInnis Hugh A (Teresa) slsman h 4 Goodwin rd BF
—Irene C steno Boston h 5 Orchard
—Ruth A wid Edward insp Bomac r 15 Fossa ter
McIntire Angus D (Marie M) lumberman Boston h 728 Hale BF
—Eleanor S wid Warren P clk (3) 234 Cabot h 352 Cabot
—Perley E (Ida B) stockman Salem h 51 Bridge
—Jessie bkkpr Boston h 7 Pierce av
McIntyre Charles G (Beatrice) rem to Salem
—Grace G Mrs h 23 Wallis
—Hugh (Mildred A) maintman 376 Hale h (1) 315 Rantoul
McKay Joseph P (Gloria A) lwyr Salem h 34 New Balch
—Ruth A h 13 Lefavour av
McKean Margaret S Mrs h 95 Hull
McKechnie William M toolmkr GECo h 17 Crosby av
McKeen Hannah E mach USMC h 30 Broadway
McKeigne Eliza A h 39 Everett BF
—Mary A r 39 Everett BF
McKeigue Thomas P (Katherine C) maintman 376 Hale h 10 Warren
McKenna Arthur J (Mary F) clk 151 Rantoul r inq do
—Charles J (Janice L) chemical opr MHInc h (3) 321 Rantoul
—Ellen G h 237 Hale
—Ernest J dentist (5) 163 Cabot h at Newton
—Gerald student r 174 Colon

Greenlaw Electric Co. 7½ and 9 WALLIS ST. Telephone WA 2-0336
HOUSE AND FACTORY
LIGHTING, POWER and HEATING INSTALLATION
● Over 50 Years of Experience Guarantee You the Best of Service ●

TIMKEN
Silent Automatic
BOOMA - BREED, INC.
OVER 25 YEARS
OF DEPENDABLE SERVICE
TIMKEN Rotary Burners
FUEL OILS
Safe-Comfortable
OIL HEAT
LY 2-1580, PI 4-4211 or Enterprise 5728 No Charge

McKenna
—John S researchwkr Boston h 21 Hale
—Richard J student r 174 Colon
—Robert F (Elaine K) tchr Ipswich h 174 Colon
—Thomas F Jr (Polly) in USCG r 21 Hale
—William A (Rita M) chemicalwkr Cambridge h 9½ Edward
—William H dentist (5) 163 Cabot h at Newton
—William J slsman Marblehead r 174 Colon
McKennan Arthur J (Mary F) clk BPO h 9 Carver
McKenney Richard G (Ruth A) slsman Boston h 110 Lothrop
—William E (Lillian M) mgr Peabody h 70 Baker av
McKenzie Clifford W (Margaret C) firefighter BFD h 93 Haskell BF
—James W (Marian) clk 2 Cabot h 16 School
—Mary wid Graham A h 24 Kelleher rd
—Paul C (Ellen F) constrwkr h 14 Haskell BF
—Stanley (Catherine) h 17 Pond
McKeon Frank W (Lillian E) in U S Navy h 9 Sturtevant
—Margaret priv sec Peabody h 1 Lefavour av
—William D (Theresa N) eng USMC h 16 Atlantic av
McKeone Mary E wid John F clk (11) 191 Cabot r 7 Myrtle
McKeown Bradford (Adele) carp h 28 Broadway
McKiernan Kathleen H bkkpr Hamilton h 2 Museum rd
McKinney Jean tchr 502 Cabot h at Ipswich
McKinnon Alice L clk Boston r 33 County Way
—George (Jean) leatherwkr Peabody h 27 Marsh av
—James S (Marcia E) leatherwkr Salem h 9 Ames
—Thomas R (Mildred E) mach h 18 Iverson rd
McKnight Esther E wid Cecil h 26 Parramatta rd
—Lillian E wid John C clk 219 Cabot r 678 do
—Thomas h 24 Lothrop
McKown Selden E (Elizabeth F) leatherwkr Danvers h 27 Woodbury
McLane Elizabeth H wid William F r 749 Hale BF
McLaren Henry P treas O'Meara Pontiac Inc 443 Rantoul h at Westwood
McLarren Roy (Emma M) h 50 Hale
McLaughlin Abby A r 19 Haskell BF
—Alice R Mrs mgr 237 Cabot h 28 do
—Edward P (Edna M) chemist Boston h 4 Richards rd
—Edwin R (Barbara A) sub letter carrier BPO h 40 Bartlet

BOYD ROBERTS WALTER S. FLINT Insurance Agency, Inc.
Real Estate-Rentals BOYD ROBERTS, Pres.-Treas.
170 CABOT ST. Tel. WA 2-0786 Res. 45 NEPTUNE ST. Tel. WA 2-2511

—Faith R student r 19 Haskell BF
—Hector T (Barbara G) dispatcher Salem h 34 Elliott
—J Frank (Yvonne M) section head USMC h 2 Longfellow
—John r 436 Rantoul
—John F (Frances B) meter tester Lynn r 19 Haskell BF
—John J (Marie J) socialwkr state h 19 Hillcrest av
—John K student r 19 Haskell BF
—Katherine cook r 253 Cabot
—Marie Mrs rem to Lynn
—Paul E (Dorothy T) acct TelCo h 15 Porter ter
—Paul F clk Ipswich r 2 Longfellow
—Robert J Jr (Honora R) rem to Lynn
—Roger (Judith A) leatherwkr Salem h 15 Roundy
—Virginia K tchr 545 Cabot h at Lynn
McLean Alexander (Jessie C) caretaker 31 Boyles h 37 do
—Anna E clk 47 Park r 17 Bertram
—Charles A (Esther A) designer Waltham h 53 Hathaway av
—Daniel E (Edith M) appellate tax court chairman Boston h 8 Linden av
—Daniel J (Anna E) mach USMC h 17 Bertram
—Donald G h 15 Larcom av
—Hugh P h 338 Cabot
—Jessie R clk (9) 173 Cabot r 57 Butman
—John T r 8 Linden av
—June M nurse Beverly Hosp r 53 Hathaway av
—Lawrence M (Mary E) pres-treas Broadway Print Shop Inc and pres-treas Systems Incorporated 38 Cabot h 557 do
—Margaret F clk TelCo h 212 Rantoul
—Mary C r 338 Cabot
—Raymond J (Phyllis E) mach USMC h 16 Porter
—Sadie B r 338 Cabot
—Susan Mrs h 57 Butman
—William J sta fireman USMC r 57 Butman
McLellan Nellie E wid John A died June 30 1961 age 83
McLeod Edward K (Irene L) office mgr Boston h 34 Livingstone av
—Robert C (Lucy J) tchr Lynnfield h 14 Jackson

CAMPBELL FUNERAL SERVICE
65 CABOT STREET
Telephone Beverly WA 2-1113
CHARLES E. CAMPBELL FRANK T. CAMPBELL

BEVERLY EVENING TIMES
Serving the Merchants of Beverly and the North Shore Since 1893

McMahon Alice F forewoman USMC r 22 Brimble av
—Benjamin J (Mary T) milkman Salem h 25 Pierce av
—Carole E adv Salem r 22 Washington
—Catherine M office sec Manchester h 120 Dodge
—Charles (Charlotte) pressman trainee 108 Cabot h at Gloucester
—Clair E wid Thomas F r 230 E Lothrop
—Cornelius F (Josephine P) h 2 Stone
—Delia E r 120 Dodge
—Dorothy M clk 38 Cabot h (2) 32 Railroad av
—Georgiana E student nurse Beverly Hosp Herrick r do
—Harry A (Agnes) steward USMC h 9 Palmer rd
—Helena V clk USMC r 22 Brimbal av
—Irma M wid Ralph P h 22 Washington
—James E mach USMC h 22 Brimbal av
—John trk driver 465 Rantoul r 436 do
—John J (Dorothy M) mason emp 5 Kittredge h do
—John J Jr (Constance A) process planner Salem h 13 Windsor rd
—Joseph F (Rose M) eng emp 140 Elliott h 7 Cox ct
—Loretta A office sec Salem r 22 Brimbal av
—Lorraine B r (2) 32 Railroad av
—Ralph P died Oct 29 1961 age 48
—Robert J (Marjorie A) stockman 223 Cabot h 42 Charnock
—Stephen J (Virginia L) h 17 Bennett
—Sylvester r 12 Hardy
—William F rem to Ipswich
—William H plasticwkr Salem h 12 Hardy
—William S slsman Peabody r 120 Dodge
McMann Raymond J (Leatrice E) receiver Peabody h 50 Shortell av
McManus Charles A (Elinor L) eng Boston h 25 Ocean
—Florence W h (15) 66 Herrick
—John E tchr Haverhill r 12 Bertram
—John F (Jane F) acct Boston h 36 Central
—Margaret L wid Frank J h 29 Pickman rd
McMichael John H (Barbara M) office administrator GECo h 8 Grove BF

MORGAN & DOUGLAS
—REALTORS—
BEVERLY SAVINGS BANK Bldg. Tel. WA 2-0885

SPOFFORD & BAKER
REAL ESTATE
162 Main Street HO 8-4488 Wenham

McMillan Robert A (Laura L) mach opr GECo h 317 Essex
—Robert C Rev (Elizabeth M) rem to New Hampshire
McMorrill Leo F (Margaret T) mach USMC h 9 Bertram
—Leo F Jr r 9 Bertram
McMorrow Kathleen M student nurse Beverly Hosp Herrick r do
McNair Murray tchr music (3) 156 Cabot h at Gloucester
—Murray G Eunice L tchr 545 Cabot h at Gloucester
McNamara Lawrence A (Dorothy A) artist's agt Boston h 11 Ives
—Robert M (Virginia M) sls mgr Middleton h 343 Elliott
McNeally William polisher 4 Colon h at Peabody
McNeil Alice L emp Bomac r 18 County Way
—Bessie r 3 Lenox
—Charles A (Olive W) supt chemical div MHInc h Hersey av
—Charles H (Margaret M) h 12 Woodland av
McNeil Daniel F lwyr Boston h 18 County Way
—James L (Katherine E) mach USMC h (12) 50 Broadway
—John J mach USMC r 18 County Way
—Mary D wid Walter R h 14 Chapman
—Sadie emp Daniel E Huger r rear 2 Boyles
—Walter H (Elizabeth B) (W H McNeil & Son) 232 Rantoul h 70 Livingstone av
—Walter H Jr (Theresa) (W H McNeil & Son) 232 Rantoul h at Wenham
—W H & Son (Walter H and Walter H McNeil Jr) radiator reprs 232 Rantoul
McNeill Annie E wid Archie P h 32 Pond
—Louis P (Alice) postal clk Boston h 347 Elliott
McNeilly Charlotte C r 65 Baker av
McNerney Mary Mrs r 30 Ocean
McNiff Emma E tchr 415 Rantoul h at Gloucester
—Ruth M wid Eugene J h 7 Smithson dr
McNulty Mary emp 97 West BF r do

ERNEST & ERNEST B. WRIGHT
FUEL OILS - BURNER INSTALLATION and SERVICE
TEL. WA 2-0764 ICE CUBES TEL. WA 2-7730
OUR TRUCKS SERVE YOU DAILY - Office and Res. 24 Odell Ave., Beverly

TED C. SIHPOL
REAL ESTATE AND INSURANCE
YOUR FRIENDLY BROKER
221 CABOT ST. TEL. WA 2-1206 BEVERLY

McNutt Herman L (Mary H) letter carrier BPO h 180 E Lothrop
—John G janitor Bomac r 180 E Lothrop
—Paul R printer Salem r 180 E Lothrop
McOsker Raymond E clk 278 Cabot h at Peabody
McParland Edward opr S-BWSB ft Arlington av h at Salem
McPhee Eleanor M Mrs rem to Wenham
—James N (Ida M) (F C Erickson Co) 221 Rantoul h 309 Essex
—John J (Virginia M) emp state h 14 Glidden
—Joseph died June 22 1961 age 70
—Virginia M Mrs tchr 137 Bridge r 14 Glidden
McPherson Daniel E (Katherine M) h 38 Stone
—Donald F (Caroline M) firefighter BFD h 38 Budleigh av
—James R (Dorothea M) pres Nickerson-McPherson Ins Agency Inc 157 Cabot and pres Credit Bureau of Beverly Inc do h 11 Evergreen dr
—Katherine M student r 38 Stone
—Margaret T wid James N r 43 Wellman
—Mary Mrs r 78 McKay
—Nina M Mrs office mgr 211 Rantoul r 33 Webster av BF
—Robert J (Nina M) firefighter BFD r 33 Webster av BF
—Roger driver 80 Colon h at Gloucester
—William M died Jan 18 1962 age 61
—William M Jr (Janice G) deputy fire chief BFD h 10 County Way
McPhilomy Vera Mrs h 73 Enon
McPoland James L (Violet K) expediter Cambridge h 208 Dodge
McQUEENY CHARLES A (Anna A) (Charles E McQueeny Co) 7 Briscoe tel WA 2-0674 h 24 Columbus av—See top lines
McQUEENY CHARLES E CO (Charles A McQueeny) electrical contracting 7 Briscoe tel WA 2-0674—See top lines
—Judith F office sec Boston r 24 Columbus av
McQuillan Mary K office sec Boston r 31 Haskell BF
McRae Barbara Mrs waitress 150 Cabot h 28 do
—Carl D (Christena) h 5 Kelleher rd
—F Ann wid Percy C r 8 James
—Harry A (Elizabeth L) setupman USMC h 8 Stewart av
—Leonard J (Daisy A) mach Bomac r 8 Pleasant

—Lewis constrwkr r 9 Park
—Marilyn office sec Salem r 8 Pleasant
—Wayne J in U S Navy r 8 Pleasant
McSweeney Anna T h Charnock
—D William r 8 Charnock
McSwiney Arthur M (June C) prod supv GECo and eng 8 Washington h do
—Mary wid Michael h 20 Knowlton
—Wilhelmina A wid Eugene r 8 Washington
McTiernan Alice J clk Boston r 10 Grove BF
McVann Robert E (Doris M) mgr Brookline h 13 Brimbal Hill dr
McVEY CATHERINE F asst cashier Beverly National Bank 240 Cabot tel WA 2-2100 r 18 Puritan rd —See back edge and p 40
—Florence L bkkpr Beverly Nat Bank r 18 Puritan rd
—Mary C office sec Peabody r 18 Puritan rd
Mead Robert E (Lorraine E) in U S Army r 119 Hale
—William E (Camille J) lacquer mfr Peabody h 95 Balch
Meade Agnes L wid Harvey E h 287 Rantoul
—Elizabeth F wid George W h 25 Railroad av
—Lawrence K emp 117 Elliott r 287 Rantoul
—Peter C Jr X-ray tech Lynn r 22 Dolloff av
Meakin Eric N (Mona G) leather goods Boston h Beaver Pond rd
Means Lumber Co Wellesley C Eastman mgr 253-259 Rantoul
Mears Chester T (Marie A) foreman 4 Colon h 12 Netherton av
—Clifford R (Charlotte P) slsman Boston h 14 Arlington av
Medical Center The 1 Monument sq
Medis Frank H (Helen D) slsman Radnor Pa h 12 Grove BF
Mee Bernard F (Helen P) bank clk Boston h 14 Lakeview av
—Deborah J clk Boston r 21 Pleasant
—William H (Georgia M) taxi driver Boston h 21 Pleasant
Meehan Carole E r 13 Swan
—Rosemary married John Swenson rem to Salem
—William B (Dorothy B) sls clk Salem h 13 Swan
Meek Alexander (Rolina J D) stewart Beverly Hosp h 18 Gregg
Meere Joseph P (Ann K) eng SEPInc h 9 Clifton av
Megeary Ella Mae Mrs rem to Salem
Meggison Clifford L (Jean H) acct Boston h 16 Cressy
Megrath William A Jr (Betty J) mach repr USMC h 8 Nelwood ter

BEVERLY EVENING TIMES
Serving the Merchants of Beverly and the North Shore Since 1893

Mehrman Robert S (Selma A) ins Boston h 22 Amherst rd
Melanson Charles F (Dorothy M) receiver Salem h 31 Longview dr
—Loney J (Genevieve C) emp tool room USMC h 49 Hale
—Noel J (Gloria E) eng Lexington h 44 Cole
—Robert W (Nancy L) trk driver 724 Cabot h 400 Rantoul
Meldrum Marcia weaver Fitchburg r (3) 70 Corning
—Thomas H (Sylvia I) moldmkr Salem h (3) 70 Corning
Melei Frank leatherwkr Danvers r 11 Railroad av
—Rudolph V (Rena M) trucking 16 Tyler rd h do
—Samuel S (Marjorie M) constr supt Wakefield h 22 Hull
Melendez Carlos (Virginia M) lastmkr Salem h 3 Union
Melia John J diewkr Lynn r off 633 Hale PC
*—Sarah Ann emp Giorgio D deSantillana r Prince
—Thomas student r off 653 Hale PC
—Thomas J (Mary L) gardener Mrs Helen Warren h 633 Hale PC
Mellish Alton emp 131 Conant r do
Mellody Theresa wid James L housekpr h 144 Cabot
Mellor Alfred S (Helena M) h (2B) 132 Hale
—Sarah L wid John W housekpr Wellesley r 17 Whitney av
Melota Joseph H Jr (Jean F) receiver Danvers h 13 Bartlett
Melusky Edward B (Helen A) rest mgr Boston h 46 Hathaway av
Memmott George W (Marcia L) news editor Salem h 6 Woodbury dr
—Marcia L Mrs office sec Boston r 6 Woodbury dr
Memorial Methodist Church 4 Dane
Meneiates James (Urania) leather mfr Peabody h 70 McKay
Menesale Alfred J student r 14 Victor av
—Domenic J (Ida R) motel Newbury h 14 Victor av
—Dominic (Connie) policeman BPD h 34 Pond
—Elvera B Mrs cafeteriawkr BHS r 29 Pond
—Joanne L office sec Boston r 21 Highland av
—Joseph V (Elvera B) custodian 502 Cabot h 29 Pond
—Maria wid Vincent r 6 Colgate rd
—Mary wid Peter died Oct 21 1961 age 73

—Victor J (Corinne M) tech eng Bomac h 81 Brimbal av
—Vincent J (Louise E) elec emp 7½ Wallis h 34 Pond
—Vito L policeman BPD h 21 Highland av
Menkes Henrietta tchr 415 Rantoul h at Marblehead
Menzies Hildegarde Mrs office mgr Boston r 3 Wilson av
—James E (Hildegarde J) h 3 Wilson av
Mercaldi Leonard C (Nora J) rem to NY
—Lucy T Mrs clk USMC r 26 Home
—Maria M Mrs h (2) 5 Mill
—Michael (Antonetta M) coremkr USMC h 30 Home
—Pasquale (Martha) h 12 Russell
—Paul F (Annette H) pres-treas Gas Heating Inc 24 Cabot h 6 Coolidge ct
—Renaldo (Doris E) machman Salem h 9 Bartlett
—Roger E (Rita E) foreman Bedford h 5 Evelyn rd
—Roland mach USMC h 30 Bow
—William B (Jane P) elec eng USMC h 470 Essex
Mercer Carrie D mach opr 47 Park h 37 Railroad av
—Edward J (Eva M) mach opr USMC h 7 Lincoln
—Gertrude M asst administrator Beverly Hosp h 67 Essex
—Harold W (Clarice M) mach USMC h 13 Lincoln
—Henry J (Bertha F) h 19 Newbury
—Ida mach opr 47 Park r 37 Railroad av
—James F (Mary E) toolmkr USMC h 3 Jewett rd
—Richard L (Billye G) h 104 Elliiott
Merchant Builders Inc Edwin A Smith pres-treas bdg contrs 12 Pickman rd

MERCHANTS-WARREN NATIONAL BANK OF SALEM Harris S Knight chairman of the board—Chester F Voorhees pres—Paul M Pilcher and Bartholomew J Ronan vice presidents—Willard W Gowells—Linzee Wallis and Edward V Burkhardt asst vice presidents—Lionel A Keith cashier—Loren W Copp—John J Fitzpatrick and Alice C Sowle asst cashiers—Howard A Clark auditor—David A Wilkins mgr North Shore Shopping Center Office—F Crawford Reed mgr Installment Loan Dept 253 Essex Salem tel PI 4-3800—17 Peabody sq Peabody tel JE 1-0012—North Shore Shopping Center (Andover st Entrance) Peabody—See p 43

Mercier Albert L (Lorette B) security officer Bomac h 5 Scenna rd
—Lorette Mrs teller Salem r 5 Scenna rd

Mercurio Angela B wid Joseph (Castle's Realty Co) 50 Elliott h 345 Cabot
—Joseph J cook Peabody r 345 Cabot
Meridian Heights Corp Ralph O Smithson Jr pres-treas land developers 324 Cabot
Merrill Carlton J (Ruth E) mach USMC h 17 Ellsworth av
—Earl P (Flora B) fish cutter 28 Cabot h 16 Blaine av
—Edward A (Ann) rem to New Jersey
—Emily E Mrs mgr Peabody r 10 Summer
—Eugene D mach USMC h 16 Walcott rd
—Everett F (Winifred R) h 58½ Pleasant
—Francis A (Grace S) lastmkr Saugus h 40 Pleasant
—George W (Emily E) aid to chief BFD Monument sq h 10 Summer
—George W Jr (Joy A) rem to Florida
—Harold F (Florence Y) h 17 Elnew av
—James (Marion) h 71 Hale
—Jean B packer Danvers r 16 Blaine av
—Joan M packer Danvers r 16 Blaine av
—Josephine S Mrs r 45 Railroad av
—Katherine researchwkr USMC h 10 Judson
—Katherine wid Keith h Paine av PC
—Lillian A wid Severance G h 27 Mulberry
—Myrtle Y matron 502 Cabot r 16 Blaine av
—Raymond (Nellie) (High Fashion Beauty Salon) 268A Cabot h at Peabody
—Russell H (Carol) h 7 Grant
—Yvonne M Mrs comptometer opr Boston r 9 Dearborn av
MERRIMACK-ESSEX ELECTRIC CO Edward C Bower pres H Sherman Holcomb v pres Harry Hanson treas electric power and appliances 223 Cabot tel PI 4-1330
Merritt Charles S (Hazel M) mach USMC h 12 Longmeadow rd
—Hazel M Mrs clk Salem r 12 Longmeadow rd
—Robert L (Frances L) slsman Boston h 36 School
Merry Bennett E (Edna I) h 98 Corning
—Bennett E Jr (Theresa A) tchr Boston h 10 Boden
—Edna I Mrs nurse 98 Corning r do
Mersereau Arthur E (Mary A) condr B&M h 6 Milton
—Arthur F student r 6 Milton
—Carol J clk USMC r 6 Milton
—Lawrence emp U S Govt r 6 Milton
—Margaret L wid Myles r 20 Simon
Merson Harvey T (Frances J) constrwkr Middleton h 20 Blaine av
Messenger Samuel (Anne) slsman Peabody h 30 Dolloff av

BOYD ROBERTS WALTER S. FLINT Insurance Agency, Inc.
Real Estate-Rentals BOYD ROBERTS, Pres.-Treas.
170 CABOT ST. Tel. WA 2-0786 Res. 45 NEPTUNE ST. Tel. WA 2-2511

Messer Izetta R Mrs church sec 10 Dane h at S Hamilton

METAL HYDRIDES INCORPORATED Lewis W Davis pres Thayer Lindsley v pres S K Derderian v pres-gen mgr Charles W Fairbank sec-treas William J Zolner Jr asst treas metal and chemical products 8-24 Congress tel WA 2-1875—See p 54

Metcalf Robert T P (Barbara P) stock broker Boston h 884 Hale BF

Metropolitan Life Insurance Co Lawrence M King mgr 303 Cabot

Meuse Richard P (Anita M) elec tech Lexington h 4 Alden rd

Meyer Anne W wid William C h 34 Washington
—Catherine A Mrs bkkpr 93 Park h 61 Story av
—Doris E Mrs tchr 131 McKay r 25 Baker av
—Dorothy A student nurse Beverly Hosp Herrick r do
—Eleanor G student r 25 Baker av
—Marjorie E priv sec Boston r 25 Baker av
—Robert G (Shirley E) letter carrier BPO h 26 Grover
—Shirley E Mrs tube tester Bomac r 26 Grover
—Vernon H (Doris E) research eng USMC h 25 Baker av

Meyoskey Charles J (Florence) mach USMC h 13 Lovett

Mezza Anthony A (Alice L) trk driver Salem h 8 Cottage la
—Michael R (Shirley A) trk driver 140 Elliott h 12 New Balch

Miaskiewicz Joseph J (Anna M) leatherwkr Salem h 5 Lawrence

Michael's Barber Shop (Michael J Pelletier) 285B Cabot
—Beauty Salon (Michael J Yebba) 272 Rantoul

CAMPBELL FUNERAL SERVICE
65 CABOT STREET
Telephone Beverly WA 2-1113
CHARLES E. CAMPBELL FRANK T. CAMPBELL

BEVERLY EVENING TIMES
Serving the Merchants of Beverly and the North Shore Since 1893

Michaelosky Alfred W (Loretta A) draftsman GECo h 18 Fairview av
Michaels Josephine L wid Joseph r 17 Dane
Michalski Theodore V (Mary L) trk driver Salem h 14 Central
Michaud Frank J (Yvonne) mach opr Danvers h 29 Broadway
—John B (Carolyn A) rem to Peabody
—Joseph Jr (Irene H) leatherwkr Peabody h 27 Sunset dr
—Norman J (Ann M) rest mgr Lynn h 24 Chapman rd
—Philippe A (Martha B) supv Salem h 7 Scott
Michel Robert A tchr BHS Sohier rd h at Manchester
Michetti Domenic (Thomasina G) mach USMC h 20 Whittier
—Florenzo (Viola F) in U S Merchant Marine h 149 Park
—Linda J married Ricardo G Nicosia rem to Lawrence
Mickelson Mildred V tchr 3 Essex r 18 Central
Miedzionoski Walter M (Margaret M) asst foreman USMC h 7 Mason
Migeault Henry (Sylvia) clk Peabody h 9 Access rd
Migliaccio Domenick (Mary) (Dom and Mary's Restaurant and Lounge) 374 Rantoul h at Salem
Migneault Henry P (Flora M) leatherwkr Salem h 2 Milton
MIKULSKI STANLEY J (Shirley M) Realtor & Insurance broker specializing in residential property "List your property today" 38 Monument Wenham h do tel HO 8-1900—See Front Cover
Miles Ethel A wid Herbert h 34 Broadway
—Harris L (Ronna C) slsman Lynn h 14 Andover rd
—Ralph H h (12) 66 Herrick
—Sherman (Edith L) h off 35 Standley
Mill Fabric Outlet (Mrs Willodene Cutler) 316 Rantoul
Millay Franklin E (Norma S) slsman 289 Rantoul h 26 Laurel
—Judith C nurse Beverly Hosp r 26 Laurel

For any form of Insurance call
FORNESS & MORGAN, INC.
BEVERLY SAVINGS BANK Bldg. Tel. WA 2-0885

FUEL OIL
COAL . . . COKE
OIL HEATING EQUIPMENT
Tel. WA 2-7111 OR PI 4-5500
PICKERING
SINCE 1838

Millbrook Beauty Studio (Mrs Marie L Wood) 15 Millbrook rd ext
Millea James E (Mary F) clk USMC h 22 Webber av
Millen Edward A (Sandra W) supv TelCo h 16 High BF
Miller Aaron L (Sylvia K) car slsman Boston h 1 Oberlin rd
—Abraham A (Tina) supv M-EECo 23 Cabot h 43½ Federal
—Anthony R (Helen M) auto body repr Auto Body Centre of Beverly Inc h 3 Bass
—Bessie T wid John h 197 Dodge
—Edward M (Jean H) clk 132 Cabot h 25 Pond
—Gordon S (Virginia C) mach USMC h 25 Lexington dr
—Harriett Mrs r 68 Dane
—Helen F wid William H r 133 Dodge
—J Lillian Mrs beauty shop 15 Miller rd r do
—James C (Margaret F) guard Salem h 2 Mark rd
—James C Jr clk Salem r 2 Mark rd
—James D (Alice S) painter Hamilton h 5 Elnew av
—John B (Ann C) foreman Cambridge h 2A Goldsmith av
—Lloyd G inventor USMC h 12 Goodyear
—Louise wid Harold R h 23 Sargent av
—Mabel G wid Herman E r 15 Pratt av
—Melba W wid Frederick W h 2 Elm
—Richard C (J Lillian) mech eng GECo h 15 Miller rd
—Robert (Charlotte A) letter carrier Peabody h 6 Wendgail ct
—Roberta tchr 50 Putnam h at Swampscott
—Roland R (M Kathryn) office mgr Lynn h 10 Smithson dr
—Susan W asst trust officer Boston h 11 Pine rd
*—Theodore T (Janet) executive NY h 502 Hale
—William G gas sta atdt Peabody r 2 Mark rd
—Winnifred C wid Walter M r 11 Pine rd
Millett Agnes tchr 50 Putnam h at Essex
—Ralph A steel hardener USMC r 53½ Essex
—Roger R (Dorothy L) cobbler Salem h 19 Greene
—Sharon A clk Beverly Hosp r 53½ Essex
—Wilbur F (Mary M) prod follower GECo h 53½ Essex
Milligi Michael H (Gail E) opr 143 Rantoul h 47 Simon
Milliken Frank S Jr plumber 13 Dearborn av h do
—Frank S Jr (Gabrielle) died Nov 30 1961 age 53

Millman Marilyn E tchr Ryal Side Elementary School off Woodland av h at Lynn
Millner Clarence A (Helen F) eng Cambridge h 5 Bay
Mills Bert H (Hilda E) trk driver city h 6 Wentzell av
—Donald F (Jeanette A) rte slsman Salem h 42 Railroad av
—Ethel S wid Sidney M h 123 Standley
—Harry S (Gemma M) mach compositor Boston h 7A Knowlton
—Irene T Mrs r 21 Gage
—Jack B (Grace D) mech Salem h 14 Kernwood av
—Jack B Jr in U S Air Force r 14 Kernwood av
—Oakley V (Etta) (Saratoga Popcorn Co) 47 Park h at Wenham
—Paul G (Arlene B) (Mill's Super Mart) 453 Essex and gasoline do h 147 Hull
—Philip K (Monique L) slsman Waltham h 93 Corning
Mill's Super Mart (Paul G Mills) 453 Essex
Milner Alice wid Edwin r 94 Hart BF
—Charles H carp 94 Hart BF h do
—Stanley G carp Salem r 94 Hart BF
Miner Laura C wid Roy B h 34 E Lothrop
—Margaret M tchr BHS Sohier rd h at Lawrence
Mini William J tchr 3 Essex h at Malden
Minigan Alice M wid Michael J h 17 Pickett
—John J (Jessie C) mach USMC h 40 Oakmont rd
—Mary J wid Richard W h (17) 45 Balch
—Richard T (Margaret M) timekpr city h 24 Wellman
—Robert J (Edna M) clk Salem h 32 Stone
—William J (Elvita C) firefighter BFD h 4 Winter
Minigell Joseph R (Barbara M) acct Danvers h 2 Beverly Hills av
Minot James J (Miriam S) investment banker Boston h 56 Grover
Minto John L electronic eng h 54 Lothrop
Minton Francis J (Ellen G) lwyr (12) 173 Cabot h 55 Putnam
—May G slswoman r 55 Putnam
Minturn Robert B (Mary Y) banker Boston h 155 Hart BF
Minutillo Josephine wid Nicolo h 49 Chase
Minyard Ray E (Irene M) shipping clk Gloucester h 37 Railroad av
Miracle Auto Body Co (Richard H Folsom) reprs 62 Water
Miranda Enrico (Theresa A) mason h 386 Rantoul
—John (Florence R) constrwkr h 82 Bridge

BURSAW OIL CORPORATION
FUEL OIL and OIL HEATING EQUIPMENT
COLONIAL ROAD, SALEM PI 4-4200

Mirandi Annunciata wid Matei h 2 Cliff
—Dominick T r 2 Cliff
—Enrico (Ruth S) emp USMC h 26 Wellman
—Helen A Mrs priv sec Salem r 13 Munroe
—Margaret V Mrs pres Rantoul Cafe Inc 116 Rantoul r 118 do
—Michael J (Carmela G) firefighter BFD h 22 Porter
—Raphael M (Margaret V) policeman BPD h 118 Rantoul

Misins George mason Salem r Shaw's la

Misner Isadore (Ethel) h 31 Prospect

Missett Francis A (Ruth J) elec Manchester h 236 Dodge

Mister Softie (Emile R Rheault) ice cream mfr 10 Russell

Mistretta John F (Josephine D) draftsman Wilmington h 24 Longview dr

Mitchell Alvin C tchr dancing 27 Chapman h do
—Arthur S (Eleanor L) carp 8 Hawthorne h do
—Charles L (Phyllis L) slsman h 4 Fillmore
—Daniel B (Margaret P) fry cook 446 Rantoul h (5) 309 do
—Donald F (Jeannette A) slsman Revere h 34 Grant
—Edgar G (Laurina M) city eng (25) 191 Cabot h 21 Temi rd
—Edward F (Rachel H) h 19 Jewett rd
—Edwin F (Vivian D) prod mgr GECo h 5 Country dr
—Eldridge handyman h rear 19 School
—Eleanor F mach opr USMC h 2 Railroad av
—Frank L (Edith P) make-upman 108 Cabot h at Danvers
—Franklin L (Edith P) advman Times Publishing Corp h 31 Bow
—George C dentist 550 Cabot r inq do
—Gilbert (Mary F) h 104 Dodge
—Harry D Jr (Gertrude D) clk of corp Putur Nies & Mitchell Inc 38 Enon h 12 MacArthur rd
—James R (Beverly R) emp USMC h 58 Story av
—Kenneth D (Alice B) head dairyman 131 Conant h do
—Lillian B h off 143 West BF

LEE HERSEY OIL CO.
Headquarters For WALTHAM Heating & Cooling
114 ELLIOTT ST. BEVERLY, MASS.
TEL. WA 2-1464 - NIGHT TEL. WA 2-6705

BEVERLY EVENING TIMES
Serving the Merchants of Beverly and the North Shore Since 1893

Mitchell
—Margaret wid William J housekpr h 5 Wallis
—Marjorie G field sec Boston h 31 Pratt av
—Mary E Mrs nursery school 27 Chapman r do
—Neal F (Phyllis J) appliance serviceman Salem h 7 Access rd
—Ralph P (Florence E) supt 275 Hale h do
—Rodney emp PNY r 19 Jewett rd
—Warren E (Susan M) supt Boston h 45 Prince
—Wayne A (Barbara A) student r 21 Temi rd
—Wayne I (Mary J) foundrywkr USMC h 8 Jewett rd
—Winston E (Geraldine E) foreman 58 Maple h 2 Raymond av
Moar Marguerite M Mrs nurse Danvers h 3 Pond
—William F (Margaret M) plumber emp 721 Hale BF h 33 Longmeadow rd
Mobilia Anthony C (Evelyn) pres Bond Hotel Inc 9 Park h at Medford
—Evelyn Mrs clk of corp Bond Hotel Inc 9 Park h at Medford
Moca Bette A clk GECo r 58 Colon
—Janice student nurse Beverly Hosp Herrick r do
—Michael M (Marion E) sta eng Chelsea h 58 Colon
Modern Shoe Repair (Philip Carusiello) 25 West BF
Modungo Angelo E (Claire T) emp city h 63 Sohier rd
—Arthur A (Ruth M) (Art's Flying A Service Station) 491 Cabot h 17 Wilson
—Bertha A r 17 Fayette
—Rose Mrs r 6 Summer
—Rose wid Eugene slswoman 118 Cabot r 11 Gregg
—Sabino J (Barbara L) (Sam's Cleaners) 128 Cabot h 12 Sunnyvale
—Salvatore A (Ruth A) (R C M Transportation Co) 5 Coolidge av h 3 Colgate rd
—Victor C (Lucy M) trk dispatcher Boston h 380 Rantoul
Moffat Alexander W (Sally DeC) h off 47 West BF
Moffett h 12 Kernwood Heights
—Joseph (Edith E) h 49 Bridge
—Leonard G (Jean M) tool insp USMC h 63 Hale
—Richard B (Janet L) adv mgr Bomac h 37 Stone
—Robert A (Greta W) methods eng USMC h 21 Berrywood la
—William J (L Blanche) h 28 Livingstone av
Moffette Robert A (Gertrude) tchr Lynnfield h 7 Warren

McQUEENY'S ELECTRICAL CONTRACTORS
Tel. WA 2-0674 ELLIS SQUARE, BEVERLY, MASS

Moholland John R laundrywkr Lynn r 18 Simon
Moise Joseph constrwkr r rear 28 Cabot
Molleco Joseph (Joe's Pizza's) 507 Rantoul r 366 Cabot
Molloy Peter F (Marion M) slsman Peabody h 10 Harrison av
Monahan Charles A (Bernadette M) mgr 220 Cabot h 4 Arthur
—Frederick J (Eleanor G) trk driver Boston h 24 Country dr
—John J (Alice M) painter 390 Cabot h do
—Marguerite E wid James P died Oct 13 1961 age 58
—Mary housewkr r 452 Essex
—Nancy G clk Boston r 24 Country dr
—Priscilla A priv sec Boston r 3 Hale Park av
Monbourquette George E Jr slsman 711 Hale BF h at Gloucester
Mondano John F (Mary E) junk 43 County Way h do
Money Kenneth R (Regina M) pipefitter Quincy h 12 Dondi rd
Monies Don H (Fran A) mech Danvers h 1 Temi rd
—Fran A Mrs (Fran's Beauty Shop) 7 Briscoe r 1 Temi rd
—Lawrence A (Rial Side Service Station) 3 Bridge h 26 Western av
Monihan Margaret E wid James P h 265 Cabot
Moniz Raymond C Jr (Rose M) serviceman TelCo h
—Marguerite r 265 Cabot
11 Bailey av
—Rose M Mrs slswoman Lynn r 11 Bailey av
Monnier Leon E 3d (Dianna I) slsman Boston h 10 Dyer rd BF
Monroe Anthony (Bernadette) fisherman Water h 9 Lothrop
—Clarence E (Dorothy E) slsman 276 Cabot h 79 Enon
—Helen M wid Carleton housekpr Endicott Junior College h 12 Highland av
—Robert J (Joan M) driver groundman M-EECo h 32 Mechanic
Montague Evelyn F h 13 Washington
Montemaggi Louis (Beatrice C) slsman 381 Rantoul h at Peabody
Montesi Agnes T wid John h 42 Front
—Albert R letter carrier BPO 151 Rantoul h at Danvers

TIMKEN Silent Automatic
BOOMA-BREED, INC.
OVER 25 YEARS OF DEPENDABLE SERVICE
TIMKEN Rotary Burners
FUEL OILS
Safe-Comfortable
OIL HEAT
LY 2-1580, PI 4-4211 or Enterprise 5728 No Charge

Montevecchi Aldo L (Lorraine M) draftsman USMC h 15 Elnew av
—William G (Virginia J) h 2 Ash
Montgomery Irene M wid Richard W h 2 Dearborn av
Montoni Antonio (Patricia I) (Antonio Montoni & Sons) 7 Wellman h do
MONTONI ANTONIO & SONS (Antonio Montoni) mason contractors 7 Wellman tel WA 2-4902
—Jacqueline K Mrs h 14 School
Montserrat Beauty Shoppe (Mrs Anna A Donahue) 5 Newbury
—Development Corp Ralph O Smithson Jr pres-treas 324 Cabot
—Service Station (Ralph E Lewis) 191 Essex
Monty's Service Station (Montrose E Hill) 586 Cabot
Monument Square bounded by Hale & Abbott
Mood Avis J clk SEPInc r 59 Cabot
—Everett L (Florence D) postal clk Salem h 20 Stone
—Helen J Mrs tchr 12 Pickett r 10 Hale Park av
—James E h 59 Cabot
—Marguerite E wid James C (Alteration Shop) 4 Essex h 9 Pearl st ext
—Ruby J wid Samuel O r 20 Stone
—Winston A (Helen J) acct (7) 234 Cabot h 10 Hale Park av
Moody Anna L wid John H h 18 Highland av
—L B Co Inc Richard Downes pres Marston C Businеau treas office supplies 220 Rantoul
—Robert J (Phyllis A) leatherwkr Danvers h 18 Rantoul
—Wayne S Rev (Mildred K) pastor Methodist Church h 9 Giddings av
MOODY WILLIAM L (Marjorie W) pres-treas Lee and Moody Co 9 Dane tel WA 2-0153 h Paine av PC—See insert opp Beverly Alphabetical Directory and back edge
Mooers Leon A r 48 Amherst rd
Moon Howard R (Janet M) student h 12 Highland av
—Janet M Mrs tchr Cambridge r 12 Highland av
Mooney Henry F (Angela M) tchr Danvers h 4 Bisson
—Richard F (Marion C) ins Boston h 95 Baker av
Moony Donald F editor Peabody r 245 Cabot

BOYD ROBERTS WALTER S. FLINT Insurance Agency, Inc.
Real Estate-Rentals BOYD ROBERTS, Pres.-Treas.
170 CABOT ST. Tel. WA 2-0786 Res. 45 NEPTUNE ST. Tel. WA 2-2511

Moore A Wayne (Shirley E) shoe tacker Salem h 289A Cabot
—Anna T Mrs h 12 Davis
—Bros Inc Paul A Moore pres Richard T Moore treas sportswear mfrs 225 Rantoul
—Carroll F (Mabel A) h 17 Columbus av
—Doris chemist Boston r 34 Appleton av
—Emma M wid Harold L h 18 Somerset av
—Franklin H (Merle E) (The Farms Apothecary) 1 West BF h at S Hamilton
—George L (Barbara V) mach USMC h 4 Nelwood ter
—Helen G mach opr GECo h 300 Essex
—Herbert P (Shirley M) mach helper Salem h 72 Cabot
—Joseph F (Martha P) adv rep Times Publishing Corp h 366 Elliott
—Judith A Mrs student nurse Beverly Hosp r 10 Chipman rd
—Kenneth A (Marie Helen) lathe mech GECo h 11 Thompson rd
—Luther E h 31 Washington
—Paul A (Shirley J) pres Moore Bros Inc 225 Rantoul h 17 Whitney av
—Peter H (Annette Y) reporter 290 Cabot h 12 Oakmont rd
—Richard N installer TelCo r 22 Chapman
—Richard T (Bronislawa) treas Moore Bros Inc 225 Rantoul h at Salem
—Roger I (Helen W) buyer Gloucester h 60 Ober
—Roger M (Gertrude) supv TelCo h 22 Chapman
—Theodore F (Marjorie) h Foster's Point
—Walter H r 6 Adeline rd BF
Moran Allen P (Glenna C) revenue agt Boston h 109 Odell av
—Clement G (Ruth) emp USMC h 1A Columbus av
—Donald W (Joann) (Colonial Press) 25 Cox ct h 14 Gregg
—Delha A wid Michael J h 110 Essex

CAMPBELL FUNERAL SERVICE
65 CABOT STREET
Telephone Beverly WA 2-1113
CHARLES E. CAMPBELL FRANK T. CAMPBELL

BEVERLY EVENING TIMES
Serving the Merchants of Beverly and the North Shore Since 1893

Moran Frances M lwyr Boston r 110 Essex
—Hugh F (Marion M) cost clk USMC h 8 Gregg
—Hugh P Jr (Ann M) rem to Cleveland
—James (Patricia) leatherwkr Peabody h 37 Bartlett
—John S sports editor Times Publishing Corp r 1A Columbus av
—John R student r 8 Gregg
—Michael J died May 5 1961 age 86
—Raymond K (Marion G) industrial eng Waltham h 24 Amherst rd
—Ruth Mrs slswoman Salem r 1A Columbus av
Morant Louise B Mrs r 15 Belmont
Morehouse Foster W (Helen L) steward Nahant h 16 Butman
—Helen M Mrs clk Beverly Trust Co r 16 Butman
Morel Raymond A tchr 3 Essex h at Andover
Moreland Charles E (June M) X-ray tech Cambridge h 51A Winthrop av
Morency Alice Mrs insp Bomac h 12 Pond
—Philip L A pres-treas Essex Food Products Co Inc 93 Park h at Salem
Moretti Carmen A (Rosemary) mach Malden h 11 Amherst rd
—Joseph (Millie) h 41 Pond
Morgan Bertha R wid Clarence E h 5 Burton av
—Charles T (Constance C) (Charles T Morgan Co) 21 Lothrop h do
—Charles T Co (Charles T Morgan) mfrs agt 21 Lothrop
—Claire J Mrs h 25 River
—Claude A (Ruth E) drill press opr USMC h 13 Fossa ter
—Elizabeth M Mrs steno 58 Rantoul r 213 Brimbal av
—Emma E wid James H h (7) 205 Cabot
—Everett F (Carolyn I) maintman N Andover r 46 Stone
—Frank P (Elizabeth M) crater USMC h 213 Brimbal av
—Frank P Jr (Jean C) extruder opr Salem h 74 Livingstone av

MORGAN & DOUGLAS
—REALTORS—
BEVERLY SAVINGS BANK Bldg. Tel. WA 2-0885

SPOFFORD & BAKER
REAL ESTATE
162 Main Street HO 8-4488 Wenham

—H Raymond (Margaret E) leatherwkr Peabody h 23 Webber av
—Harold C (Jennie E) (Morgan's Barber Shop) 6 Eastern av h 39 Hillside av
—Harry B (Edith M) h 185 E Lothrop
—Helen M wid Edward h 11 Hillcrest av
—Herbert R Jr (Jean A) policeman BPD h 30 Sylvan rd
—Jeanie M Mrs h 6½ Folger av
—Joan student r 21 Lothrop
—John millwright Marblehead r 6 Chapman
—John T (Shirley W) mach emp 5 Broadway h 10 Jackson
—Laura N Mrs (Drop Stitch Yarn Shop) 6 Chapman h do
—Leslie (Ruth S) pres-treas Forness & Morgan Inc and (Morgan & Douglas) (8) 173 Cabot h 36 Lovett
—Marguerite N Mrs clk 89 Cabot h 124 Rantoul
—Thomas prod mgr Salem h (45) 50 Broadway
—Walter K r 21 Lothrop
MORGAN & DOUGLAS (Leslie Morgan and Neiland J Douglas) realtors (8-9-10) 173 Cabot tel WA 2-0885—See foot lines and p 62
Morgan's Barber Shop (Harold C Morgan) 6 Eastern av
Morgenstern William F (Maureen H) lead mech Boston h 8 Shortell av
Moriarty Charles (Dorothy) (North Shore Linoleum Co) 262A Cabot h at Danvers
—Mary rem to Boston
Morin Eva M student nurse Beverly Hosp Herrick r do
—Eva S r 7 Knowlton
—Phillipe F (Blanche B) foreman B&M h 41 Cabot
—Richard (Marguerite M) leatherwkr Peabody h 13 Grant
—Robert O (Genesta J) ~~braker~~ baker emp 192 Cabot h 13 Knowlton
—Rodney J (Ellen T) foreman Waltham h 64 County Way
—Victor A (Margaret) h 415 Cabot
—Wilfred J bartender 83 Elliott h 7 Knowlton
—William A (Ida B) h 133 Elliott
Morine Edgar J (Gladys A) bank teller Lynn h 9½ Bisson
Moritz Carolyn student r 76 Boyles
—George C (Amelia E) supv Salem h 76 Boyles

TED C. SIHPOL
REAL ESTATE AND INSURANCE
YOUR FRIENDLY BROKER
221 CABOT ST. TEL. WA 2-1206 BEVERLY

Morland F (Albina C) assembler GECo h 6 Pratt av
—Roger G (Caro L) rem to Salem
Morneau Joseph A h 1½ Mulberry
—Robert (Barbara J) leatherwkr Peabody h 12 Pleasant
—Robert J (Bernadine M) priv chauf h 43 Kernwood av
Moro Antonio carp Boston r 28 Butman
Moroney John L rem to Lynn
—Lillian E Mrs office sec Salem h 67 Bridge
—Marie A Mrs nurse Beverly Hosp r off Common la
—Michael J (Josephine M) h 623 Hale PC
—Robert (Marie A) trk driver Boston h off Common la
—Ronald M (Gilda A) mach USMC h 20 Fairview av
Morong Fred H (Louise F) h 26 Bosworth
Moroni Faust J (Irene O) custodian Saugus h 40 Pond
—Rinaldo h 28 Mechanic
—Ruth E Mrs slswoman 26 Cabot h 66 do
—Theresa wid Oreste h 18 Chase
—Victor F r 28 Mechanic
Morose Anthony J (Joan C) h 49 Western av
Morphew James A (Jane K) plasterer h 15 Beckford
—John W (Barbara A) mach USMC h 47 Western av
Morrill Benjamin B (Priscilla A) public relations dir Charlestown h 6 Grove BF
—Carroll E (Dorothy E) painter h 12 May
—David in U S Army r 22 Washington
—Dorothy M Mrs tel opr Salem r 13 Blaine av
—Elsie E h 81 Essex
—Leroy K (Dorothy M) carp USMC h 13 Blaine av
—Patricia H dental asst 22 Broadway r 18 Pierson
—Philip R (Florence) janitor 10 Federal h 12 Roundy
—Philip R Jr in U S Navy r 22 Washington
—Roger E (Myrtle F) clk USMC h 18 Pierson
Morris Alfred J Rev (Dorothy M) rem to California
—Alice A furniturewkr Newbury r 58 Williams
—Barnett B died Dec 17 1961 age 71
—Charles G (Elsie I) boilermkr Boston h 58 Williams
—Glen F (Helen B) purchaser Cambridge h 18 Courtney dr
—Harry L h (8) 45 Balch

—James M (Jeanne H) physicist MHInc h 10 Wellesley rd
—Marion M wid Barnett B pres-treas Liberty Lunch Inc 129 Cabot r 37 Abbott
—Perley D (Alberta E) in U S Army h 46 Laurel
—Philip K (Josephine) leatherwkr Danvers h 31 Whitney av
—Robert W (Virginia E) clk 778 Hale BF h 9 Vine BF
Morrisey Edward P (Irene T) elec Bedford h 156 Bridge
Morrison C Edward (Margaret V) tchr 502 Cabot h rear 607 Cabot
—Clarence J (Florence I) pattermkr USMC h 29 Washington
—Cornelius F leatherwkr Salem r 5 Harris
—Dennis W leather finisher Peabody r 5 Harris
—Eileen M office mgr 246 Cabot r 5 Harris
—F Winslow (Helen L) mach USMC h 6 Eisenhower av
—Francis P (Sarah V) leather insp Salem h 28 Federal
—Franklin J (Shirley) eng Cambridge h 6 Northern av
—Grace U tchr 502 Cabot h at Peabody
—John D (Anna H) glazer Salem h 429 Cabot
—Joseph B (Ann P) mach SEPInc h 11 Dodge
—Lillian M wid James E r 23 Judson
—Mary r 78 McKay
—Mary C married James G Cutler rem to Springfield
—Mary I tech Beverly Hosp h rear 29½ Corning
MORRISON RAYMOND B (Alice G) v pres-sec Holyoke Mutual Fire Insurance Company 39 Norman Salem tel PI 4-6123 h 72 Boyles—See p 50
—Raymond L (Isabel L) slsman Lynn h 11 Sylvan rd
—Sally Ann student r 28 Federal
—Thomas J (Mary T) h 5 Harris
—Thomas J Jr (June L) leatherwkr Salem h 6 Whitney av
—William H (Mary M) h rear 36 Lothrop
Morrissey Alma S clk Boston r 50 Hale
—Daniel H (Lorraine B) slsman Boston h 39 Amherst rd
—Grace emp Mrs Naneen M Shaw r 427 Hale
—John T (Edith N) clk Peabody h 25 Washington
—M Grace clk Salem h 50 Hale
—Merle C r 50 Hale
Morse Abram (Yetta) shoewkr 103 Rantoul h 24 Arthur
—Alan B bus boy 45 Enon r 6 Cogswell av
—Albert H (Ruth M) grinder USMC h 66 Winthrop av

BEVERLY EVENING TIMES
Serving the Merchants of Beverly and the North Shore Since 1893

Morse
—Albert I (Rosamond J) patternmkr USMC h 22 Virginia av
—Allen student r 24 Arthur
—Alonzo B (Ethel P) h 62 Bisson
—Anna M Mrs waitress Salem r (6) 309 Rantoul
—Arthur E died July 26 1961 age 51
—Arthur R (Catherine J) painter h 22 Bisson
—Arthur R Jr (Winifred I) mach USMC h 85 Bisson
—Carl V (Catherine T) carp h 210 Hale
—Carl V (Florence E) carp h 9 Dartmouth
—Catherine r 57 Essex
—Charles L (Katherine M) painter 15 Chipman rd
—Clarence J (Katherine M) h 9 Chestnut
—Elmer F r 55 Chase
—Esther G wid George A clk (14) 191 Cabot h 8 Appleton av
—Eugene L in U S Air Force r 66 Winthrop av
—Flora M wid Arthur E h 11 Congress
—Florence E Mrs buyer Almy's r 9 Dartmouth
—Francis R messenger PNY r 12 Longwood av
—Frank h rear 88 Cabot
—Frank E emp 14 Cole h 635 Essex
—Fred D (Margaret A) bulldozer opr Stephen Vitale Construction Co Inc h 7 Burley
—Frederick P (Doris L) tool designer USMC h 44 Ashton
—G Lester (Evelyn A) h 15 Chipman rd
—George G office mgr 9 Broadway r 8 Appleton av
—Helen C h 11 Congress
—Horace H died June 19 1961 age 70
—Irving L (Mabel J) pres-treas North Beverly Hardware & Shell Station Inc 1 Dodge h 95 do
—J Abbott (Vera M) dial traffic controller TelCo h 41 Brackenbury la
—James A (Carole A) mach USMC h 173 E Lothrop
—John A (Elizabeth A) mach Danvers h 64 South ter
—John C painter r 7 Porter
—John F trk driver Peabody h 16 Cox ct
—John R (Katherine A) clk USMC h 7 Northern av
—Juliette Mrs assembler SEPInc r 7A Knowlton
—Mabel J Mrs corp clk North Beverly Hardware & Shell Station Inc 1 Dodge r 95 do
—Margaret Mrs r 13 Blaine av
—Margaret A wid James L r 435 Cabot
—Mary A office sec 376 Hale h 33 Lothrop

—Mary K h 13 Blaine av
—Nancy G receptionist-office sec 9 Broadway r 8 Appleton av
—Nancy L nurse Beverly Hosp r 2 Bisson
—Paul F (Shirley E) policeman BFD h 32 Woodland av
—Ralph E (Evelyn B) trk driver USMC h 26 Beckford
—Raymond service mgr 282 Rantoul h at Hamilton
—Reuben (Judith A) elec Quincy h 25 Odell av
—Richard D student r 8 Appleton av
—Richard E (Anota) helper USMC h 9 Home
—Robert C (Barbara O) tool designer USMC h 18 Lowell
—Robert W (Clara) acct Peabody h 22 Liberty
—Roland H (Katherine M) groundskpr 60 Ober h 60 Bisson
—Ronald B (Juilette) h 7A Knowlton
—Theresa E Mrs h 4 Agate
—Urania wid Horace h 346 Elliott
Morss Everett Jr (Mary S) eng Cambridge h 142 Valley BF
—Sherman (Elizabeth H) archt Boston h off 45 West BF
Mortellite Josephine wid James r 10 Richards rd
Mortimer Catherine G r 23 Amherst rd
—Peter J asst treas Boston h 23 Amherst rd
Moseley Louisa M Mrs r 56 Grover
Moser Barbara P Mrs clk 10 Enon r 82 Dodge
—Charles H h 29 Conant
—Charles H Jr (Evelyn R) acct SEPInc h 14 Herrick st ext
—Fred S (Barbara P) tool grinder USMC h 82 Dodge
Moses Carl R (Elizabeth B) h 18 Federal
Mosher Bernard R (Eleanor M) sheetmetalwkr B&M h 46 Matthies
Mosse Thomas E (Jane G) h 14 Kernwood av
Moulton Annie J r 13 Fillmore
—Dana W (Marcella F) mgr Gloucester h 8 Parsons dr
—F Alma office sec 1 Monument sq r 15 Cross
—Floyd C (Mary J) duplicating mach opr (25) 191 Cabot h 8 Conner rd
—Judith office sec 1 Monument sq h at Danvers
—Laura S Mrs h 32 Central
—Merton F (Margaret) mgr 244 Cabot h at Lynn
—Ruth E tchr Boston r 15 Cross
—Winslow L (Pauline L) supv Cambridge h 15 Cross
Mounsey Harry J (Eileen) ins agt Salem h 5 Hillcrest av
—Johnston (Nellie) h (6) 45 Balch
Mount Vernon School private school Foster

Mountain Alice B wid John W h 1 Bartlett
—William E (Eva B) caretaker Hamilton h 39 Story av
Mountifield Horace (Eileen) emp Harry C Draper r 40 Prince
Moutsopoulos Nicholas S grocer Danvers r 17 Ashton
—Savas (Demetra) shoe shine 201 Cabot h 17 Ashton
Mowatt Paul M (Janice M) welding Lynn h 56 Hathaway av
Mower Letitia wid Robert nurse Danvers h 640 Cabot
Mowett Ella G wid William H h 42 Winthrop av
—George A (Helen E) h 44 Winthrop av
Moynihan Mary housewkr r 65 Essex
Mucci Salvatore A (Helena S) mech Somerville h 9 Wellesley rd
Mueller Walter V (Jessie L) elec welder Charlestown h 36 Lake Shore av
Muenzner Otto W (Eva) h 5 Doane av
—William C (Lucy G) carp 11 Colonial rd h do
Mugford Frederick (Elizabeth M) mach Boston h 52 Friend
Mugglebee Peter M student r 1 Virginia av
—Steven student r 1 Virginia av
—William S (Harriet L) calculator Boston h 1 Virginia av
Muir J Vernon (Florence A) optometrist 296 Cabot h 45 Baker av
Muise Martha E Mrs rem to Danvers
Mulcahy Alice r 185 Hale
—James E postal clk Peabody r 41 Chipman rd
—Margaret r 185 Hale
Muldoon Arthur F eng NY r 6 Lothrop
—Margaret C wid Arthur L h 69 Lothrop
—Thomas B sls rep 22 Oak BF r 69 Lothrop
Mulkerrin Barbara A Mrs nurse Boston r 82 Bridge
Mullaney Mary F r 143 Dodge
Mullen Alicia I hairdresser emp 125 Bridge r 5 Kernwood av
—Edward J (Cecile L) printer Lynn h 9 Phillips
—Francis J (Alice A) gear cutter Watertown h 5 Kernwood av
Mullens Minnie Mrs h (7) 106 Cabot
Muller-Klingspor Gunter (Linda M) rem to Watertown
Mulligan J P Roofing Co (Joseph P Mulligan) 29 Federal
—John A student r 19 Fillmore
—John J (Winifred M) lab tech GECo h 19 Fillmore
—Joseph P (Esther M) (J P Mulligan Roofing Co) 29 Federal h do
—Joseph P Sr consulting eng asst Boston r 29 Federal

BOYD ROBERTS WALTER S. FLINT Insurance Agency, Inc.
Real Estate-Rentals BOYD ROBERTS, Pres.-Treas.
170 CABOT ST. Tel. WA 2-0786 Res. 45 NEPTUNE ST. Tel. WA 2-2511

Mullin Elizabeth S tchr 502 Cabot h at Danvers
—William J h 11 Haskell BF
Mullins Jimmy C (Helen J) auto bodywkr 711 Hale BF h 728 do
Multisort Corp Robert F Holman pres-treas office equipment 135 Cabot
Mulvanity Raymond C (Dorothy C) switcher B&M h 21 Greene
Munro Anna M wid Harry P (Mary-Ann Beauty Shop) (9) 221 Cabot r 23 Washington
—Harry P died Oct 16 1961 age 59
—Paul D golf professional Peabody r 33 Sohier rd
—Paul G (Ann) mach insp USMC h 33 Sohier rd
Munroe Albert E plumber Boston h 53 Bridge
—Clarence E (Dorothy) clk 276 Cabot r inq do
—Edwin L (Evelyn M) designer GECo h 6 Colby rd
—George E (Hazel W) fire alarm opr BFD h 17 Vestry
—Gerald E (Helen C) shoewkr 103 Rantoul h 25 Beacon
—Helen W childern's librarian 32 Essex h 53 do
—Roland F handyman h 19 Central
—Roy (Mary) casketmkr Danvers h 11 Charnock
—William (Priscilla) artist Boston h 7 Colonial rd
Munsey Florence M wid Herbert B h 2 Berkeley av
—Herbert B died Oct 2 1961 age 82
—Mary L h 13 Gregg
Munson Charles G (Violet R) emp city h 18A School
—Denage E Mrs presser 89 Cabot h 87 do
—Ella E wid Warren h 10 Rantoul
—George Q (Judith A) student h 641 Hale PC
—James (Eleanor A) maintman Newburyport h 15 Conway
—Robert J eng Salem r 15 Conway
Murch Lawrence E student r 20 Odell av
Murch Leroy C (Grace L) lwyr (10) 173 Cabot h 20 Odell av
—Mary Mrs r 30 Ocean
—Mary L wid Wilbur h (7) 45 Balch
—Robert C Rev pastor Salem r 20 Odell av
—William W (Marjorie R) clk BPO h 39 Wallis

CAMPBELL FUNERAL SERVICE
65 CABOT STREET
Telephone Beverly WA 2-1113
CHARLES E. CAMPBELL FRANK T. CAMPBELL

BEVERLY EVENING TIMES
Serving the Merchants of Beverly and the North Shore Since 1893

Murdoch Harlan P (Margaret S) coach Wenham and instr 6 Echo av h 7 Bass River rd
Murdock Kenneth B (Eleanor E) prof Cambridge h Prince
—Carl B (Margaret M) gas sta atdt Danvers h 5 Grant
Murney Lena H wid Robert J h 26 Dolloff av
—Richard J (Mary C) acct Boston h 107 Cross la
Murphy Ada H wid Ralph R h 5 Chestnut
—Anna E h 5 Pickett ct BF
—Anne E Mrs nurse Salem r 726 Hale BF
--Annie M wid Patrick F h 21 Kernwood av
Murphy Arthur A (Rita) lwyr h 12 Broadway
—Arthur E (Margaret A) experimental mach USMC h 24 Federal
—Arthur E Jr maintman Lynn r 24 Federal
—Barry L emp city r 14 Dearborn av
—Catherine wid Frederick J h rear 36 Lothrop
—Catherine E wid John A h 34 Longview dr
—Catherine S wid Henry G socialwkr (21) 191 Cabot h 41 Wellman
—Daniel C (Kathleen) rem to Michigan
—Daniel F physician 336 Cabot h do
—Daniel F Jr (Ann L) contract estimator USMC r 336 Cabot
—Daniel F 3d (Judith) professional baseball player r 336 Cabot
—Daniel J h 12 Oak BF
—Daniel J Jr (Mary D) policeman BFD h 12 Oak BF
—David L (Rosamond E) (Murphy's Plumbing and Heating) 237 E Lothrop h do
—Donald H (Gertrude A) elec contr 46 Colonial rd h do
—Dorothy E Mrs (Dot's Curio Shop) 297 Rantoul r 20 Marian av
—Dorothy M Mrs insp Salem r 625 Hale PC
—Edith A wid John J r 23 Lovett
—Edward T (Gertrude A) mech 586 Cabot h 602 do
—Elmer J (Ethel A) foreman SEPInc h 21 Mulberry
—Fred W slsman 211 Rantoul r rear 36 Lothrop

For any form of Insurance call

FORNESS & MORGAN, INC.

BEVERLY SAVINGS BANK Bldg. Tel. WA 2-0885

FUEL OIL
COAL . . . COKE
OIL HEATING EQUIPMENT
Tel. WA 2-7111 OR PI 4-5500
PICKERING
SINCE 1838

—George A (Dorothy M) spray painter Marblehead h 625 Hale PC
—George F (Mary E) warehouse foreman h 23 Prospect
—Harold E h 14 Bosworth
—Hazel wid Eugene W h 27 Everett BF
—Hubert T (Joan W) gen mgr Amerac Inc h 25 Pickman rd
—James A (Anne E) leatherwkr Peabody h 726 Hale BF

Murphy James A (Eileen C) lwyr 12 Broadway r do
—Janet A executive sec Cambridge r 14 Bosworth
—Jean C r 12 Middle
—Jeremiah V (Mildred M) h 62 Colon
—Joan E student nurse Beverly Hosp Herrick r do
—Joan K Mrs physiotherapist 36 Longmeadow rd r do
—John F r 12 Oak BF
—John H (Joan K) bdg contr 36 Longmeadow rd h do
—John M (Lillian V) warehouse foreman Revere h 57 Brimbal av
—John W (Elsie M) slsman h 18 Arlington av
—Joseph A (Ruth K) leatherwkr Peabody h 6 Mason
—Julia M r 5 Pickett ct BF
—Julie J wid John P r 78 McKay
—Kenneth mgr 236 Cabot h at Danvers
—Leo C (Stella) payroll clk USMC h 17 Knowlton
—Leo F (Dorothy E) mach opr USMC and (Dot's Curio Shop) 297 Rantoul h 20 Marian av
—Leo J (Anna K) h (32) 50 Broadway
—Lillian M wid Cornelius J r 11 Crestline cir
—Louise C clk Lynn h (27) 15 Ives
—M Virginia Mrs senior clk Beverly Cemetery Dept h 45 Stone
—Marion A wid James F h 12 Broadway
—Mary H r 5 Pickett ct BF
—Mildred M Mrs (Mildred Murphy's Corset Shop) (2d fl) 5 Briscoe r 62 Colon
—Patricia G r 14 Dearborn av
—Patrick F (Joanne F) coml artist Salem h 356½ Cabot
—Paul (Beth) student h 41 Pond
—Robert h (5) 93 Elliott
—Ruth K Mrs office sec 269 Cabot r 6 Mason
—Stella Mrs waitress 355 Rantoul r 17 Knowlton
—Wendell A (Mary M) firefighter BFD h 14 Dearborn av

DEL-WEST, Inc. *Heating—Air Conditioning*
Joseph A. DeLorenzo, Pres. Treas. **Custom Sheet Metal Work**
RESIDENTIAL — INDUSTRIAL — COMMERCIAL
13 ELLIOTT ST. Tel. WA 2-4119 BEVERLY, MASS.

Murphy
—William E (Anne M) in USCG h 21 Oakhurst rd
—William F (Rosemary McL) correctional officer Middleton h 695 Hale BF
—William J constrwkr Boston r 245 Cabot
—William L (Charlotte E) supv GECo h 25 Appleton av

Murphy's Mildred Corset Shop (Mrs Mildred M Murphy) (2d fl) 5 Briscoe
—Plumbing and Heating (David L Murphy) 237 E Lothrop

Murray A Agnes r 19 Haskell BF
—Albert L shoewkr Salem r 4 Locust
—Cornelius J (Inez W) dentist 2 Haskell BF h do
—Daniel D r 19 Haskell BF
—Dennis W r 19½ School
—Edward J (Anne J) trk driver 29 West BF h 650 Hale PC
—Ellen Mrs emp GECo h 17 River
—Francis J constrwkr r 16 McKinley av
—Frank W in U S Navy r 2 Haskell BF
—H Franklyn h 15 Thorndike
—Henrietta S wid Leverett R clk 83 Cabot h 18 Highland av
—James slsman 443 Rantoul h at Salem
—John h 19½ School
—John P (Ruth D) mach USMC h 39 Sturtevant
—Joseph A (Martha M) supv Lexington h 185 Bridge
—Leslie L (Linnion A) h 4 Locust
—Lois H Mrs slswoman 226 Cabot h 66 do
—Margaret F tel opr Salem r 16 McKinley av
—Margaret T r 19 Haskell BF
—Marjorie F tchr 545 Cabot h at Danvers
—Mary E clk (22) 191 Cabot h 19 Haskell BF
—Mary M r 19½ School
—Nora T wid John F h 16 McKinley av
—Ralph P (Margaret T) slsman Boston h 73 Hale
—Robert H (June) emp M-EECo h 12 Franklin pl
—Roland W (Louise M) foreman USMC h 18 Columbia rd
—Willa V wid Albert S h 46 Abbott
—William H (Martha M) h 16 Lexington dr
—William W in U S Army r 301 Rantoul

Murry's Billiard Parlor (Christopher Gongas) 133 Cabot

Musser C Walton (Edna M) scientist USMC h 66 McKay

BURSAW OIL CORPORATION
FUEL OIL and OIL HEATING EQUIPMENT
COLONIAL ROAD, SALEM PI 4-4200

Musumeci Luigi (Carmella) h 242 Rantoul
—Samuel A trk driver 240 Rantoul r 242 do
—Thomas (Anne) (Sunray Bakery) 240 Rantoul h at Hamilton
Muzarol Elizabeth A r 15 Bennett
—Mary M Mrs h 15 Bennett
Muzzey Orvis S (Louise R) clk Boston h 35 Thorndike
Myer Eva Mrs clk Salem r 186 Hale
—Frederick G (Eva R) insp USMC h 186 Hale
—John R in U S Army r 186 Hale
—Virginia E student r 186 Hale
Myers Edward slsman h 5 Hopkins av
—George D (Barbara A) mach Spencer Aylward h 13 Bates Park av
—Harvey N (Marsha) mgr 146 Bridge h at Peabody
—Helen P wid Howard C h 112 Bridge
—Henry R (Alice) (Rial Side Drug Store) 146 Bridge h 53 Dane
—Howard C died Aug 6 1961 age 83
—Richard P (Verna J) student h 454 Cabot
—Verna J Mrs clk Beverly Trust Co r 454 Cabot
Myerson Marvin S (Doralie) optometrist 151 Cabot h 29 Matthies
Myslinski Bernard S r 245 Cabot

NABOZNY JOSEPH emp parts dept 443 Rantoul h at Salem
Naczas Florence auditor Boston r 14 Stone
—Tekla wid Jacob h 14 Stone
Nadeau Charles A (Violet T) steam eng M-EECo h 34 Heather
—George E (Matilda B) foreman GECo h 40 Giles av
—James A (Marie E) leatherwkr Danvers h 1 MacArthur rd
—Judith A married Irving Knight rem to Georgia
—Raymond C (Loretta I) photographer Ipswich h 46 Herrick
—Robert N (Priscilla M) (Nadeau's Construction) 138 Conant h do
Nadeau's Construction (Robert N Nadeau) 138 Conant

LEE HERSEY OIL CO.
Headquarters For WALTHAM Heating & Cooling
114 ELLIOTT ST. BEVERLY, MASS.
TEL. WA 2-1464 - NIGHT TEL. WA 2-6705

BEVERLY EVENING TIMES
Serving the Merchants of Beverly and the North Shore Since 1893

Nadharny Martin (Thelma) plant mgr Lawrence h 14 Palmer rd
Nagel Jean student nurse Beverly Hosp Herrick r do
Nagle James W (Constance L) fieldman Boston h 13 Madison av
—Joan E Mrs socialwkr (22) 191 Cabot h at Newburyport
Nalin Maurice A (Marie F) butler off 143 West BF r do
Nancy's Ice Cream Stand (Mrs Nancy L Rowe) conf Hale PC
Napier William L r 5 Peabody av
Napoli Pizzeria (Benjamin Paolillo) rest 294A Cabot
Napolitano Ralph J (Jennie) (Ralph's Beauty Salon) 9 Endicott h do
Nardella George J (Rose L) meat cutter 588 Cabot h 38 Dartmouth
—George J Jr (Martha) diemkr Lynn h 36 Dartmouth
—V James (Mary T) gardener R D Sears h 558 Hale PC
—Michael A (Rhoda F) IBM opr Boston h 32 Bow
—Richard A (June) rem to Wenham
—Tony (Pepina J) shoe layer Lynn h 16 Columbia rd
Nardone George E (Vinzie) maint mech SEPInc h 23 Home
Nash Agnes E wid Albert W h 3 Silver ct
—Constance A clk Boston r 5 Fayette
—E Viola wid Paul h 31 Mason
—Helen A wid Walter J cashier 206 Cabot h 5 Fayette
—Robert F student r 5 Fayette
—Samuel N (Ella G) chief draftsman USMC h 3 Silver ct
—William J student r 5 Fayette
Nason M Jessica training personnel Boston r 9 Cole
—Mary wid F Edward housekpr Hamilton h 9 Cole
—Roy A (Marguerite M) mgr Boston h 4 Yale blvd
Nataloni John M (Frances A) sls eng 8 Congress h 1010 Hale BF
—Joseph (Grace E) h 9 Russell

The Quality Press of Beverly, Inc.
COMMERCIAL PRINTING — LETTERPRESS & OFFSET
25 SCHOOL STREET
BEVERLY, MASS. TELS. WA 2-0700 & 922-2400

McQUEENY'S ELECTRICAL CONTRACTORS
Tel. WA 2-0674 ELLIS SQUARE, BEVERLY, MASS.

Nathans David (Ruth) tchr BHS h 99 Lovett

NATIONAL BICYCLE SHOP (Joseph E Greenstein) — Schwinn dealer for new bicycles — sales & service — bicycles & carriages repaired — pick up & delivery 393-393A Cabot tel WA 2-2477—See p 44

Nataloni Joyce A student nurse Beverly Hosp Herrick r do

Naugler Elmer L (Pauline V) gen mgr 428 Rantoul and (S & N Fuel Co) 383 Cabot h 23 Baker av
—Walter E (Elizabeth A) h 19 Madison av

Naumkeag Auto Sales Inc Peter D Palombo pres-mgr Gerald R Robinson treas 4 Colon

NAUMKEAG TRUST COMPANY Harold G Macomber pres-trust officer—Francis E Currier v pres-sec—Leon H Pauling treas—Elizabeth M Rowe and John R Goodhue asst treasurers —Roger A Hamilton mgr installment loan dept—asst treas—Donald P Daley asst mgr installment loan dept—Nathaniel G Wetherbee trust officer—Charles W Carroll public relations officer Sidney S Salt loan officer 217 Essex Salem—Drive-Up Branch 24 Central Salem—R Dana Lee mgr tel PI 4-0080—See p 43

Navarra Dionizie wid Patsy h 104 Bridge
—Josephine turner Lynn r 104 Bridge

Naworski Richard P (Gisselle) chemicalwkr Salem h 54 Hathaway av

Nayler Arthur E (Carolyn A) carp h 5 Conant

Naylor Annie C wid Felix H h 209 Hart BF
—Rose E clk Salem h 36 Bartlett
—Ruth E wid Ernest E r 20 Goodwin rd BF
—Thomas E (Aelwen D) h 20 Goodwin rd BF
—William E (Alice L) sheetmetalwkr 24 Cabot h 9 W Dane

Greenlaw Electric Co. 7½ and 9 WALLIS ST. Telephone WA 2-0336
HOUSE AND FACTORY
LIGHTING, POWER and HEATING INSTALLATION
● Over 50 Years of Experience Guarantee You the Best of Service ●

TIMKEN Silent Automatic
BOOMA - BREED, INC.
OVER 25 YEARS OF DEPENDABLE SERVICE
TIMKEN Rotary Burners
FUEL OILS
Safe · Comfortable
OIL HEAT
LY 2-1580, PI 4-4211 or Enterprise 5728 No Charge

Nazaroff Ann L wid Francis M clk 502 Cabot h 68 Baker av
Neal Joseph E (Julia F) auditor Boston h 13 Country dr
—Julia F Mrs tel opr 545 Cabot r 13 Country dr
*Neeley Eleanor wid James C h 10 Webster av BF
Nehrt Robert (Tynne) shoewkr 103 Rantoul h (7) 85 Elliott
Neilson Jean (Crikora Kennels) 91 Hart BF h do
Nelson Albert J supv Boston r 12 Bass River rd
—Andrew (Elizabeth W) asst bank examiner Boston h 105 Herrick
—Andrew (Grace M) elec USMC h 8 Cressy
—Andrew R student r 8 Cressy
—Augustus E h 86 Dodge
—Bertram 245 Cabot
—Carol N Mrs clk USMC r 17 Echo av
—Cora E wid Albert H h 22 Franklin pl
—David (Frances B) h 48 Sohier rd
—David (Margaret W) r 105 Herrick
—David Jr (Ruth L) marine eng NY h 7 Iverson rd
—Dorothy C typist GECo r 40 Butman
—Douglas R (Carlyn M) maintman Salem h 27 Carver
—Edmund F (Mary J) tropical fish breeder 42 Amherst rd h do
—Elof (Clara) h 31 Baker av
NELSON ENGINEERING INC subsidiary of Chem Tech International Richard L Corbeil prestreas Ralph T Corbeil gen mgr-purchasing agt H P Nowak chief eng design engineering manufacturing 123 Brimbal av tel WA 2-4546 —See p 55
—Frances housekpr George L Batchelder r 719 Cabot
—Frank E (Marion P) h 37 Charnock
—George A h (5) 270 Cabot
—George E (Etta H) h 6 Longview dr
—Graham T (Mary A) h 18 Trask
—Herman (Barbara) solicitor Boston h 28 Abbott
—Hugh (Margaret L) molder USMC h 4 Goldsmith av
—James W (Carol N) h 17 Echo av
—Jessie wid William h 38 Simon
—John (Doris M) h 15 Upland rd
—John (K Alice) mech Beverly Municipal Airport h 10 Davis rd
—Joseph P (Alice R) foreman Salem h 11 Whitney av
—Lawrence J student r 158 Bridge

BOYD ROBERTS WALTER S. FLINT Insurance Agency, Inc.
Real Estate-Rentals BOYD ROBERTS, Pres.-Treas.
170 CABOT ST. Tel. WA 2-0786 Res. 45 NEPTUNE ST. Tel. WA 2-2511

—Lillian R wid John r 11 Montserrat rd
—Margaret M Mrs h 30 Railroad av
—Martha wid Otto h 32 Cliff
—Mellin G (Ann H) boat builder Danvers h 15 Fossa ter
—Nils G M (Vera G) lobster fisherman h 3 Fossa ter
—Oscar E (Lillian M) experimental equipment and developer Salem h 37 Eastern av
—Oscar E (Pearl B) carp h 30 Cliff
—Paul V (Elizabeth M) h 40 Butman
—Peter S (Maria L) eng Waltham h 3 Beverly Hills av
—Philip A (Claire R) h 31 Cabot
—Ralph (Elaine) h 324 Cabot
—Robert E (Jeannette H) plumber emp 721 Hale BF h 10 Lindsay av
—Robert R (Joan T) mach emp 123 Brimbal av h 24 Kernwood Heights
—Robert T (Mary A) plumbing and heating 158 Bridge h do
—Ruth beauty shop 18 Charnock r 31 Baker av
—Ruth A tchr 502 Cabot h 602 do
—Thurlow T (Georgina M J) ins adjuster Boston h 636 Cabot
—Victor U (Joan C) elec Salem h 31 Sunset dr
—William D student r 30 Railroad av
—William J in U S Merchant Marine r 38 Simon
Neltzer Isabel B student nurse Beverly Hosp Herrick r do
Nesbitt Thomas F (Elizabeth E) airway operations specialist Boston h 34 Mason
Neve Edward J (Lillian V) clk USMC h 24 Hillcrest av
—Frank G (Harriet P) shoewkr 105 Rantoul h 11 Winter
—John (Judith A) millwright Salem h 4 Goldsmith av
—Paul A r 21 Hillcrest av
—William H (Mary T) drill hand USMC h 21 Hillcrest av
Nevells Francis J (Carol L) tech GECo h 21 Jordan

CAMPBELL FUNERAL SERVICE
65 CABOT STREET
Telephone Beverly WA 2-1113
CHARLES E. CAMPBELL FRANK T. CAMPBELL

BEVERLY EVENING TIMES
Serving the Merchants of Beverly and the North Shore Since 1893

Neville Abbie W wid Daniel J r 7 Hillcrest av
—John F letter carrer BPO 151 Rantoul h at S Hamilton
New Bancroft Apts 15 Ives
—Edward J (Henrietta) in U S Army h 53 Laurel
—Elliott Chambers The (David Flaxer) furn rms 436 Rantoul
—England Divers Inc James F Cahill pres Robert C Guerette treas diving equipment 44-50 Water
—England Tel & Tel Co John I Weinheimer mgr 5-7 Washington
Newbegin Mildred Mrs h 54 Lothrop
Newberry Cammann (Marie S) h off 143 West BF
Newbold Richard N (Lillian M) dispatcher GECo h 35 Parramatta rd
Newcomb Eva B wid Charles r 41 Kelleher rd
Newell Harvey E (Dorothy F) toolmkr GECo h 87 Lake Shore av
—John D (Evelyn F) h 36 Butman
Newhall Francis A (Florence P) mach opr USMC h 147 McKay
—Ralph E (Hazel H) h 10 Longwood av
—Robert A management trainee Boston r 147 McKay
Newman Arthur J student r 3 Pine rd
—Benjamin L (Ella W) shoe buyer Boston h 3 Pine rd
—Carl H pattermkr r 245 Cabot
—Frederick A (Sadie C) h 62 Neptune
—Harvey W (Violet H) h 22 Franklin pl
*—Helen J wid Samuel J h 40 Ober
—Richard V (Patricia R) lampwkr SEPInc h 21 Windsor rd
—Russell J (Margaret E) draftsman USMC h 8 McKinney av
—Saddie Mrs h 19 Kelleher rd
Newmark Abraham J (Frances A) women's clothing Salem h 171 Brimbal av
Newmen Thomas H (Barbara A) printer Lynn h 24 Roundy
Newport Frank W (Mildred E) clk GECo h 8 Beckford
—James S (Mae L) slsman h 14 Sunset dr

MORGAN & DOUGLAS
—REALTORS—
BEVERLY SAVINGS BANK Bldg. Tel. WA 2-0885

SPOFFORD & BAKER
REAL ESTATE
162 Main Street HO 8-4488 Wenham

Newton Albert E (Merle R) analytical eng USMC h 2 Bass River rd
—Carl r 68 Dane
Nicastro Anthony P (M Linda) mach Bomac h 24 Federal
—M Linda Mrs typist 3 Essex r 24 Federal
Nichol John T Rev (Dorothy M) pastor Boston h 17 Berrywood la
Nichols Alice C Mrs clk Boston r 27 Trask
—Fred A (Shirley A) mgr Boston h 20 Colgate rd
—Helene N clk Boston h 72 Lothrop
—Jean E Mrs r 53 Kernwood av
—John (Betty M) supv Lawrence h 62 Kernwood av
—Joseph C (Barbara J) veterinarian Salem h Leather la BF
—Laurence A (M Katherine) adv slsman TelCo h 66 Dane
—Louis J (Lillian F) slsman H P Hood & Son h 49 Railroad av
—Mildred L wid Oscar E h 18 Prospect
—Nathan H (Alice C) office mgr Boston h 27 Trask
Nicholson John (Helen) pres-treas Burner Supply Co Inc 364 Rantoul h at Newburyport
—Thirza B r 27 Vine BF
Nickerson Donald W (Isabel L) v pres Nickerson-McPherson Insurance Agency Inc 157 Cabot h (20) 15 Ives
—Frank E (Martha T) foreman Gloucester h 2 Colgate rd
— McPherson Insurance Agency Inc James R McPherson pres Donald W Nickerson v pres 157 Cabot
Nickolson Austin W (Gladys D) checker draftsman Andover h 4 Rowell av
—Carol L emp 108 Cabot r 4 Rowell av
—Ethel M wid John O h 39 Bartlett
—Paul W constrwkr r 10 Fillmore
—William P (Angela N) emp city h 10 Fillmore
Nicol Agnes wid William r 66 Shortel av
—John M (Ruth I) mach USMC h 66 Shortel av
—William A (Lois E) h 131 Hart BF
Nicolas Grace S Mrs h 114 Lothrop

ERNEST & ERNEST B. WRIGHT
FUEL OILS - BURNER INSTALLATION and SERVICE
TEL. WA 2-0764 ICE CUBES TEL. WA 2-7730
OUR TRUCKS SERVE YOU DAILY - Office and Res. 24 Odell Ave., Beverly

TED C. SIHPOL
REAL ESTATE AND INSURANCE
YOUR FRIENDLY BROKER
221 CABOT ST. TEL. WA 2-1206 BEVERLY

Nicoll Alfred M (Jessie S) tool designer USMC h 6 Berkeley av
—Ann Jane h 19 Davis rd
—David (Helen R) h Waldemar av
—Elizabeth A instr Waltham r 19 Davis rd
—Henry h 10 Roosevelt av
—James (Jessie L) h 24 Overlook av
—John M (Nellie C) mach USMC h 19 Davis rd
—Madeline receptionist Boston r 10 Roosevelt av
—Robert A h 20 Somerset av
—Ronald (Ethel M) mach USMC h 19 Clifton av
—Sandra clk Salem r 19 Clifton av
Nicolo Beauty Salon (Rose and Mary Nicolo) 6 Chestnut
—Ida M clk BHS r 18 Story av
—Mardy (Ida T) mach USMC h 18 Story av
—Mary (Nicolo Beauty Salon) 6 Chestnut r do
—Rose (Nicolo Beauty Salon) 6 Chestnut h do
Nicolosi John gen agt (6) 275 Cabot h at Lawrence
Nicols James (Mary Ann) eng GECo h 22 Nursery
Nieburg Daniel (Mildred) mgr Saugus h 22 Sunnyvale
Nielsen Dorothy E Mrs tchr 545 Cabot r 9 Bass River rd
—Lena M wid Niels C h 2 South
—Richard B (Mary) lobster fisherman h 28 Front
—Viggo H (Dorothy E) real est 9 Bass River rd h do
Nielson Barney A (Karen A) toolmkr USMC h 32 Raymond av
—Herbert (Virginia M) draftsman USMC h 107 Lovett
—Norman W rem to Vermont
—Robert (Corinne) h 16 Lakeview av
—William H (Ella M) rem to Vermont
Nies John H (Blanche) plant eng USMC h 18 Oakhurst rd
—John H Jr treas Putur Nies & Mitchell Inc 38 Enon r at Topsfield
Nigro Warren (Jean F) communications specialist GECo h 7 Douglas av
Nihan Roger T (Anna M) insp GECo h 158 Hart BF
Nikola Lily K wid Toivo H supv Beverly Hosp h 45A Broadway
Niles Agnes wid John L clk Beverly Hosp h 8 Summer
—Henry F (Marion E) leatherwkr Peabody h 30 South ter
—John laster 97 Rantoul h 9 Central
—Judith D student r 30 South ter

Nimblett Arthur T (Katherine F) lineman M-EECo h 22 Cox ct
—Francis E (Melvina C) mach 58 Rantoul h 5 Central ct
Nims Earl A (Fern) foreman USMC h 23 Federal
—Grace F wid Albert E r 9 Columbus av
Nisbet Thomas H (Esther F) h 7 Woodland av
Niven Neil D (Maureen P) panel opr Danvers h 348 Cabot
Nixon Dorothea M tchr 502 Cabot h at Peabody
—Joseph F (Margaret S) pres-treas Cor-Nix Co 278 Cabot h 3 Museum rd
—Joseph P (Katherine A) h 36 Woodbury
—Marion nurse Beverly Hosp Herrick r do
Nobaeca Charles (Catherine) emp USMC h 22 Blaine av
Noble Jerome (Deborah I) fish Salem h 57 Standley
Noddin Otto S (Fern N) gardener h 8 Woodbury dr
Nodland Sigvall (Esther C) carp h 14 Melvin av
Nokes David S student r 25 Pershing av
—Elsie L wid Ernest S h (25) 15 Ives
—Kenneth W (Judith A) rem to Ipswich
—Philip E (Esther M) mech eng USMC h 25 Pershing av
Nolan Ethel Mrs bkkpr 550 Cabot h at Melrose
—John H (Mary G) firefighter BFD h 11 Pickett ct BF
—Robert J plumber Gloucester h 27 W Dane
—William H (Elizabeth) h rear 122 Hart BF
—William R Jr (Mary F) painter off Hemlock BF h do
Noland Yvonne F Mrs packer Salem h 390 Cabot
Nolette Mary M wid Robert J P nurse Beverly Hosp h 2 Conway
—Robert J D Jr student r 2 Conway
—Suzanne C student nurse Beverly Hosp r 2 Conway
—Viola E Mrs housekpr 20 Webster av BF r do
Noonan Ann Mrs emp Daniel E Huger r rear 2 Boyles
—Arthur C (Myra J) toolmkr Salem h 14 Lincoln
—Arthur J (Bertha) leatherwkr Peabody h 90 Park
—Frank J (Ruth M) mfr rep Arlington h 3 Sunnyvale
—Myra J Mrs clk 140 Elliott r 14 Lincoln
—Natalie W Mrs nurse 15 Devon av h do
Nooney Rita Mrs h 54 Lothrop
Norbaka Gustaf J (Mary) trk driver USMC h 27½ Wellman
—Segrid office sec Swampscott h 17 Linden av
—Wilfred A r 17 Linden av
Norden Roy C (Marilyn L) tchr and coach BHS h 8 Palmer rd

BEVERLY EVENING TIMES
Serving the Merchants of Beverly and the North Shore Since 1893

NOREN HERBERT C (Esther M) treas Beverly Co-operative Bank 254 Cabot tels WA 2-0857-8-9 and treas Beverly Chamber of Commerce (1) 275 do tel 922-1450 h 4 Pleasant Wenham—See Back Cover and pp 36 39
—Lillie M chief clk USMC h 19 Briscoe
—Stanley C (Edith H) acct Boston h 15 Brimbal av
Noriega Leandro (Alicia) eng SEPInc h 33 Federal
Norman Alden L eng USMC h 462 Cabot
—Lewis W (Edna M) h 19 Lowell
Normand Alfred N (Pearl L) mach opr Peabody h 16 Charnock
—Cynthia A student nurse Beverly Hosp Herrick r do
—Edward L (Emma) buyer Salem h 174 Dodge
—Eugene V in U S Army r 174 Dodge
—Lillian V Mrs slswoman Salem r 25 Atlantic av
—Lionel E (Lillian V) yard foreman B&M h 25 Atlantic av
—Products (Robert B Normand) mach shop rear 202 Rantoul
—Robert B (Mary A) (Normand Products) rear 202 Rantoul h 319 Essex
Norris George V (Nancy J) student h 58 Hart BF
—Glen E (Flora) milker 131 Conant h do
—Margaret E asst registrar Boston r 9 Pearl
—Paul E student r 9 Pearl
—Rex E (Virginia F) elec eng Danvers h 4 Neptune ct
—Walter (Ann P) tech Charlestown h 3 Palmer rd
—William F (Sarah E) maintwkr city h 9 Pearl
North Atlantic Airways Inc Henry A Laughlin Jr pres aviation Airport rd
—Beverly Cemetery 665 Cabot
—Beverly Coffee Shop (Anthony J DeBlasie) 1 Dodge
—Beverly Gardens (Thomas DiPaola) produce 497 Cabot
—Beverly Hardware & Shell Station Inc Irving L Morse pres-treas Mrs Mabel J Morse corp clk 7 Dodge
—Beverly Little League Park 40 Conant
—Beverly Pharmacy (Joseph Katz) 136 Dodge
—Shore Auto Wrecking (Robert W Manchesterre) 50 W Dane
—Shore Crab Meat Co (Lawrence J Cassola) crab meat and lobsters 1 Front
—Shore Dental Laboratory (Melvin H Goldberg) (1) 34 Cabot
—Shore Fish Co (John H Lamasney) 15 Vine BF

NORTH SHORE GAS CO Harold L Dalbeck pres Robert C Smith Jr v pres Harry Hanson treas office 223 Cabot tel PI 4-1330

—Shore Grinding Service (Simon A Maestranzi) 3 Story av
—Shore Linoleum Co (Thomas J Ritchie and Charles Moriarty) 262A-264 Cabot
—Shore Machine Co Inc Frank Hartley pres Gordon Hartley treas 109 Park
—Shore Music Theatre Inc off Dunham rd
—Shore News Co Inc Paul S Bauer pres Ernest J Leger treas newspapers 31 Park
—Shore Novelty Co (Charles A Rackliffe) 16 Porter ter
—Shore Protective Patrol (George L Taylor) watchman service 614 Cabot
—Shore Restaurant Inc Charles E Marquis pres Laurent B LaPointe corp clk Robert R LaPointe treas 104 Cabot
—Shore Wholesale Grocery Co B Frederick Yoffa pres-treas 60 River
—Shore Workshop (Mrs Marion M Rule) drsmkr 12 West BF

Northrop Henry B r 9 Pearl

Norton Catherine A wid Thomas J h 48 Railroad av
—James B (Virginia R) insp Boston h 19 Pine rd
—John J emp city r 48 Railroad av
—Thomas J bulb coater SEPInc r 48 Railroad av
—William B (Mary L) office mgr Peabody h 32 Neptune

Norwood Carmela L Mrs bkkpr Beverly Savings Bank r 607 Cabot
—Elizabeth B wid Raymond R h 23 Hale
—Gilbert A (Lorraine) in U S Air Force r 23 Hale
—Raymond R (Carmela L) teller Beverly Savings Bank h 607 Cabot
—Robert D (Patricia J) elec eng E Boston h 22 Temi rd
—Sheldon R (Jeannette L) asst treas Beverly Savings Bank 175 Cabot h 17 Cedar

Notar Albert J (Helen F) (Notar's Liquor Store) 37 West BF h 36 do
—Albert J Jr (Ernestine M) mgr 37 West BF r 36 do

Notar's Liquor Store (Albert J Notar) 37 West BF

Noucher Ernest J rem to Peabody
—Priscilla E Mrs nurse Danvers h 25 River

Novak Michael (Lillian) shoewkr 103 Rantoul h 12 Cliff
—William L (Bette) chef Marblehead h 12 Warren

Novello Albert J (Julia A) supv Somerville h 25 Gregg
—Ronald F in U S Army r 25 Gregg
Nowak Edward S (Mary K) rem to Peabody
NOWAK H P chief eng Nelson Engineering Inc 123 Brimbal av res tel SP 4-0008 h 8 Tipert Danvers—See p 55
Nowell Hubert B (Emily J) h 33 Bertram
—Muriel I r 33 Bertram
—Shirley E tchr 20 Eisenhower av r 33 Bertram
Noyes Amanda E wid Harry h 20 Bennett
—Annie B wid Arthur E h 1 Bartlett
—Archie C mech 4 Colon h 75 Enon
—Carroll died Jan 2 1961 age 76
—Charles H carp Hamilton h 401 Cabot
—Chester R (Roseta T) stock clk USMC h 30 Whitney av
—Courtland H (Alice N) office sec GECo h 32 Bartlett
—Harlan S (Helen) (Noyes Sea Foods) 28 Cabot h 27 Broadway
—Howard shoewkr Lynn r 32 Bartlett
—Joan C student nurse Beverly Hosp Herrick r do
—Marion K wid James h 99 Corning
—Parker E (Phyllis C) acct Boston h 847 Hale BF
Noyes' Sea Foods (Harlan S Noyes) 28 Cabot
Nuccio Frank A (Barbara A) insp USMC h 8 Odell av
—Joseph (Vernette C) elev opr USMC h 265 Cabot
—Joseph V (Mary E) trk driver 234 Essex h 4 Kelleher rd
—Pietro J (Rose C) expediter USMC h 141 Park
Nugent Dorothy M church sec Boston h 11 Vine BF
Nunes Austin P (Louisa P) eng USMC h 16 Swan
—Ronald A (Collette G) mach USMC h 23 Mason
Nunn Alice J bkkpr Beverly Nat Bank r 3 Sargent av
—Dorothy C office sec Salem r 3 Sargent av
Nunziato John E (Roberta K) lastmkr Salem h 44 Wallis
Nusbaum Charles E died Nov 30 1961 age 59
Nutile William J (Evelyn A) dist supv Medford h 11 Cornell rd
Nutter Doris tchr Malden h 6 Lakeview av
—Herbert L (Lucille F) mach Gurnard Mfg Co Inc h 12 Hillcrest av
—Keith E (Beverly R) h 13 Giles av
—Keith W (Ella F) mach USMC h 43 Wallis
—Lucille F Mrs bkkpr 7 Rantoul r 12 Hillcrest av
—Rose B Mrs r 43 Wallis
Nyland Harry E (Colette R) meat cutter Gloucester h 13 Cedar
—Jacqueline A married Richard Hardella rem to Wenham
—Sandra F emp TelCo r 13 Cedar

BOYD ROBERTS WALTER S. FLINT Insurance Agency, Inc.
Real Estate-Rentals BOYD ROBERTS, Pres.-Treas.
170 CABOT ST. Tel. WA 2-0786 Res. 45 NEPTUNE ST. Tel. WA 2-2511

Nylund Doris E V r 26 Belmont
—Ellen V r 26 Belmont
—Karl O h 26 Belmont
—Lennard O bricklayer r 26 Belmont
—Norman A (Lillian E) masonwkr h 8 Melvin av
Nyman Alan (Patricia) slsman 236 Cabot h 29 Jordan
—Chester L Jr (L Elizabeth) pump opr S-BWSB h 14 Longmeadow rd
—Joseph C (Marie A) slsman h 10 Andover rd
—Hazel D wid Chester L h 7 Edgewood rd

OAKES GEORGE S (Margaret) mgr 3 Cabot h at Gloucester
Obear Gustavus S (Ethel R) h 24 Bates Park av
—Harold W (Evelyn F) sewer and water constr insp (25) 191 Cabot h 9 Pierce av
—Irving F (Ethel W) h 9½ Pierce av
—Kenneth B (Ruth E) metal lather h 15 Pratt av
—Kenneth B Jr draftsman Boston r 15 Pratt av
—Murray E (Bertha M) tech USMC h 2 Sylvester av
—Park ft Livingstone av
—Patricia L student r 15 Pratt av
—Ruth E Mrs cafeteria mgr 3 Essex r 15 Pratt av
O'Beirne James G ins agt 303 Cabot r 9½ Bay
—James J (Mary E) asst mgr Metropolitan Life Insurance Co h 9½ Bay
—Marie E clk Lynn r 9½ Bay
Ober Alice H socialwkr h 29 Corning
OBER EDWARD H (Evelyn M) 1st v pres Beverly Co-operative Bank 254 Cabot tels WA 2-0857-8-9 and acct Boston h 85 Lothrop—See Back Cover and p 39
—Hugh H (Dianne T) h 19 Iverson rd
—J Larcom h 8 Bailey av
—Marion K r 346 Dodge
—Phyllis H Mrs mach opr SEPInc h 113 Dodge
—Ralph E (Linnie C) h 2 Woodland av
—Rodney B (M Eunice) painter r 2 Woodland av
—Ronald (Natalie B) supt Bilt Rite Construction Co 324 Cabot h 15 Parsons dr

CAMPBELL FUNERAL SERVICE
65 CABOT STREET
Telephone Beverly WA 2-1113
CHARLES E. CAMPBELL FRANK T. CAMPBELL

BEVERLY EVENING TIMES
Serving the Merchants of Beverly and the North Shore Since 1893

Oberg Clara B wid Ernest O laundrywkr 6 Echo av h 36 Brimbal av
Obremski Bernard (Helen) rest Salem h 18 Crosby av
O'Brien Alice M wid William T h 9 Bay
—Annie T r 13 Charnock
—Barbara J Mrs tube tester SEPInc r 6 Pierce av
—Barbara P office sec Manchester r 10 Oak BF
—Carl A (Mary L) elec eng Stamford Conn h 32 Hull
—Daniel C rem to Norfork Va
—Edna E Mrs waitress 404 Cabot h 11 Simon
—Edward D (Mary P) trk driver Chelsea h 6 Cliff
—Elizabeth A matron BHS h 53 Hale
—George F (Barbara J) in U S Navy h 6 Pierce av
—George M (Shirley) asst mgr 269 Cabot h at Manchester
—Harry E (Helen B) makeupman Times Publishing Corp h 2 Princeton av
—Helen M r 14 Matthies
—James E h 31 Pleasant
—James E (Irene J) draftsman SEPInc h 37 Crescent av
—James P (Marian R) mgr SEPInc h 29 Arlington av
—James R (Frances J) designer USMC h 9 Cedar
—James R Jr r 9 Cedar
—John student r 9 Bay
—John J trk driver Peabody r 52 Hale
—John K (Rita P) leather broker NY h 619 Hale PC
—John T (Marguerite D) mgr Lynn h 17 Nursery
—John V (Theresa M) (O'Brien Driving School) (10) 275 Cabot h 3 Tudor rd
—Joseph (Mary C) h 34 Winthrop av
—Joseph P (Martha J) rte slsman Danvers h 64 Story av
—Joseph S in U S Navy r 4 Pinewood av
—Margaret M wid John J h 14 Matthies
—Marguerite D Mrs bkkpr 428 Rantoul r 17 Nursery
—Mary A h 13 Charnock
—Mary H r 726 Hale BF
—Mary W office sec Boston r 6 Oak BF

For any form of Insurance call

FORNESS & MORGAN, INC.

BEVERLY SAVINGS BANK Bldg. Tel. WA 2-0885

FUEL OIL
COAL . . . COKE
OIL HEATING EQUIPMENT
Tel. WA 2-7111 OR PI 4-5500
PICKERING
SINCE 1838

—Patrick J (Mary A) watchman B&M h 6 Oak BF
—Paul A (Mary F) supv SEPInc h 25 Hull
—Peter P (Barbara K) plumber 10 Oak BF h do
—Ralph M clk r 34 Winthrop av
—Raymond W (Ruth E) slsman Farmingham h 14 Oakhurst rd
—Robert A student r Webster av BF
—Stephen P (Beatrice S) plumber 10 Oak BF h rear 56 West BF
—Theodore J (Mary M) h 15 Whitney av
—Thomas (Marlene) leatherwkr Peabody h 400 Rantoul
—Thomas C (Marilyn J) concretewkr Saugus h 33 Story av
—Thomas J (Nancy S) plumber emp 10 Oak BF h 860 Hale BF
—William C (Barbara E) draftsman Salem h 8 Pine rd
—William F (Jean A) clk USMC h 22 Iverson rd
—William J (Joyce M) ins adjuster Boston h 37 Railroad av

O'Brien's Driving School (John V O'Brien) (10-11) 275 Cabot

O'Callahan Eileen M wid Edward E h 1 Big Rock la

Ocean Breeze Miniature Golf Course (Angelo Marciano) 242 Elliott
—Street Convalescent Home (Joseph Zimmerman) 30 Ocean

O'Connell Charles L mach Stoneham h 22 Blaine av
—Laura h 5 Roundy
—Mary M church editor Times Publishing Corp h 8 Margin
—Michael V (Ellen) insp USMC h 22 Story av
—Robert J (Lorraine E) h 12 Mason

O'Conner Maurice B (Margaret E) chemist MHInc h 39 Brimbal av

O'Connor David (Marcia) account clk Boston h 26 Gregg
—David C (Joan A) mech Marblehead h 39 Bartlett
—Irene M Mrs tchr 545 Cabot r 107 Hart BF
—John E (Shirley R) leatherwkr Peabody h 20½ Chestnut
—Joseph M (Shirley W) mgr Malden h 43 Livingstone av
—Leighton M pressman 25 Cox ct r 43 Livingstone av
—Margaret M service rep TelCo r 25 Abbott

O'Connor
—Raymond (Irene M) tchr 545 Cabot h 107 Hart BF
—Richard T (Marie A) chemist slsman Louisville Ky h 6 Conner rd
—Shirley R Mrs lab tester SEPInc r 20½ Chestnut
—Thomas J (Freda R) pressman Times Publishing Corp h 48 Wellman
O'Connor Thomas J (Louise L) lwyr Boston h 25 Abbott
—William E (Dorothy E) emp USMC h 42 Chase
—William L (Bessie M) h 20 Simon
Odell Harry W (Elizabeth G) letter carrier BPO 151 Rantoul r inq do
—James E (Peniola) clk BPO h 2 Elnew av
Odette Bertha E mach opr USMC h 62 Winthrop av
O'Doherty Bernard J (Patricia A) eng Boston h 3 Desmond rd
Odom Gilbert R (Rita M) sls eng Andover h 4 Lanthorn la
O'Donnell Arthur J (Anna M) r 48 Conant
—Bertha M wid Charles V h 91 Essex
—Catherine E bkkpr Boston r 17 Budleigh av
—Eleanor M Mrs tchr Marblehead r 10 Boyden av
—Gertrude pharmacist Swampscott h 17 Budleigh av
—Henry J (Eleanor M) insp USMC h 10 Boyden av
—James H (Myra B) h 16 Crosby av
—Joanne M student r 10 Boyden av
—Joseph (Jean) leatherwkr Peabody h 563 Cabot
—Mary E wid James J supv Salem r 13 Herrick
Odonnell Michael P (Priscilla M) stock clk USMC h 32 Federal
O'Donoghue Thomas (Catherine) foreman Salem h 29 Ober
O'Gorman Irma B Mrs tchr Manchester r 29 Abbott
—Vincent (Irma B) prysicist USMC h 29 Abbott
Ogren John O (Doris C) caretaker Wenham h rear 802 Hale BF
Ogreni Victor M (Jean C) leatherwkr Peabody h 16 Rantoul
Ohanian Arshag (Alice) chief pharmacist Beverly Hosp h 27 Raymond av
O'Hara Daniel J (Mary E) insp Lynn h 29 Sunset dr
—Lauretta M administrator P F O'Hara Estate 284 Cabot h at Salem
O'HARA P F ESTATE Lauretta M O'Hara administrator Lawrence P Bacheller mgr—house painting—wall papers and painters' supplies 284 Cabot tel WA 2-1599—See p 59
—Thomas J (Margaret M) h 19 High BF
O'Hare Frances M Mrs tchr Salem r 5 Pearl st ext
—Leonard J (Frances M) osteopath Salem h 5 Pearl st ext

BURSAW OIL CORPORATION
FUEL OIL and OIL HEATING EQUIPMENT
COLONIAL ROAD, SALEM PI 4-4200

O'Hearn Ann Mrs leatherwkr Peabody r 1 Prides pk PC
—John (Ann) trk driver Peabody h 1 Prides pk PC
—Lillian M wid James housewkr 45 West BF h 12 Connolly pl BF
—William (Alice P) gardener h 9 Connolly pl BF
—William J (Virginia F) clk Everett h 33 Hart BF
O'Keefe William F (Claire T) letter carrier BPO h 6 Upton av
Old Cemetery 14 Abbott
—Glover Wharf (David Solomon) rest 1 Water
—Ladies' Home Mrs Ruth M MacKenzie matron 78 Lothrop
OLDSMOBILE MOTOR CARS Beverly Motor Sales Co Inc—authorized dealer—sales—service and parts 131-137 Rantoul tel WA 2-3075—See Ribbon and insert opp Company Name Alphabetical Directory
O'Leary Clara N wid Harry L h 14 Bennett
—Elizabeth J wid John J r 20 Longview dr
—Lillian wid John r 9 Beckford
—Thomas F (Eleanor M) mgr Lynn h 3 Scenna rd
—Timothy A (Anna V) dispatcher Cambridge h 20 Longview dr
Olechnowich Mary wid John r 1 Powers
Oliphant Carlyle E (Josephine E) slsman Salem h 25 Berrywood la
Oliver Anita T Mrs office mgr 114 Elliott r 14 Sargent
—Ethel C tchr 502 Cabot r 13 Washington
—Ethel L Mrs h 3 Phillips
—Eugene F (Diana F) foreman Boston h 16 Douglas av
—Harold B (Anita T) tire recapper Salem h 14 Sargent
—Louise C Mrs bkkpr 428 Rantoul r 18 Dunham rd
—Robert M (Louise C) lathe opr GECo h 18 Dunham rd
—William L (Sally C) slsman Boston h 12 Magnolia
Olmes Frank (Virginia) gen ins agt (6) 275 Cabot h at N Andover
O'Loughlin Helen E wid John W h 18 Whitney av
—John W died July 27 1961 age 61

LEE HERSEY OIL CO.
Headquarters For WALTHAM Heating & Cooling
114 ELLIOTT ST. BEVERLY, MASS.
TEL. WA 2-1464 - NIGHT TEL. WA 2-6705

BEVERLY EVENING TIMES
Serving the Merchants of Beverly and the North Shore Since 1893

Olsen Gunda r 293 County Way
—John h 293 County Way
OLSEN OSCAR A (Lavinia P) sec-mgr Beverly Chamber of Commerce (1) 275 Cabot tel 922-1450 h 22 Prospect—See p 36
Olson Arthur librarian 376 Hale h 346 Cabot
—Arthur W (Marion B) foreman USMC h (5) 70 Corning
—Gerald F (Ruth A) acct Lexington h 8 Turnpike rd
—John R (Ethel G) carp Salem h 18 Locust
—Phillip R (Annabel L) ins (2d fl) 7 Thorndike h 8 Hidden rd
—Richard S (Thelma E) adv Salem h 168 Dodge
—Roy (Dorothy J) in U S Marines h 66C Bridge
O'Maley Thomas H (Mary) supv Lynn h 6 Iverson rd
O'Meara Edith Mrs r 8 Williams
—Johanna Mrs rem to Peabody
—John F pres O'Meara Pontiac Inc 443 Rantoul h at Topsfield
—John W (Eva H) leatherwkr Peabody h 8 Williams
—Pontiac Inc John F O'Meara pres Henry P McLaren treas 443-445 Rantoul
—Sarah E rem to Canada
O'Neil Edward F (Patricia F) mech Boston h 73 Conant
—Gilbert (Deidre) acct USMC h 1 Standley
—Herbert J (Lillian) (Beverly Farms Nursing Home) 918 Hale BF h at Quincy
—Mary wid James R h 8 Pierson
—Mary C business office supv TelCo h 8 Pierson
—Nellie E emp Mrs P H Tuckerman 31 Boyles r do
—T R & Co Inc Thomas R O'Neil pres-treas textile machs 223 Rantoul
—Thomas R (Alma L) pres-treas T R O'Neil & Co Inc 223 Rantoul h 152 Colon
O'Neill James W (Annie B) policeman BPD h 2 Home
—Mary C office sec Boston h 47 Webster av BF
—Michael C (Jean E) h 22 Stone
—Robert J (Clemy M) rem to NY
—Ruby B wid John H laundrywkr Salem r 25 Lyman
—Thomas (Mary E) h 7 Hale av
Onesta Rose wid Philip h 145 Park
Ongaro Horatio mach opr Andover r 16 Bartlett
O'Niel Margaret E Mrs office sec 95 Rantoul r 6 Hillcrest av
—William R (Margaret E) mach emp 95 Rantoul h 6 Hillcrest av

McQUEENY'S ELECTRICAL CONTRACTORS
Tel. WA 2-0674 ELLIS SQUARE, BEVERLY, MASS

Orchidvale (Halifax Garden Co) florists 68 Hart BF
Orechis Walter M (Marjorie E) firefighter BFD h 56 Dane
Oriola Dominic (Josephine T) toolmkr USMC h 14 Doloff av
Orlando Herbert E (Helen P) mgr Boston h 37 Sunset dr
Orlowski Thomas P (Mary C) leatherwkr Danvers h 26 Cressy
Ormandy Roderick B (Elaine L) h 33 Cross
Ormsbee William B Jr (Caroline P) rem to Copperstown N Y
Ormsby Emma M wid Paul W died July 31 1961 age 75
O'Rourke Marie L wid Michael J r 34 Millbrook rd ext
—Thomas J (Marilyn T) emp USMC h 10 Holding
Orr Louis M (Ann E) physician Beverly Hosp h 34 Woodbury
Ortega Roger (Dorothy) emp 20 Oak BF h 294 Rantoul
Orzechowski Louis C (Margaret L) foreman Salem h 22 Williams
Osborn Charles A (Dorothy N) rem to Wenham
—James C (Dorina D) in USCG h 7 Dyer rd BF
—Richard A (Ruth A) oil burner contr Salem h 19 Hillside av
Osborne Hannah M wid Robert B r 32 Longview dr
—Harold R (Mary C) mach Wenham h 60 Story av
—James E (Joan A) collection agt Salem h 2 Hickory la
—Weldon H (Rita H) slsman Salem h 1 Cove av
Osgood Bertram F (Patricia F) constrwkr h 52 Essex
—Bessie M h 52 Essex
—Edward agt 303 Cabot h at Salem
—George E (Jane K) (Essex Lighting Service) 21 Crestline cir h do
—John H (Mary T) shipper Watertown h 17 Gage
—Raymond L (Barbara A) trk mech Lawrence h 6 Sunset dr
O'Shea Alma R wid John D nurse 33 Beckford h do
—James A (Arlene R) rem to Salem
—John J (Mary A) supv Salem h 320 Essex
—John J Jr in U S Navy r 320 Essex
—Mary Mrs stitcher 97 Rantoul h 13 Wellman
—Thomas A shoewkr Salem r 320 Essex
Osheroff Joseph (Lillian) (Joe's Lunch) 105 Rantoul h at Lynn

TIMKEN
Silent Automatic
BOOMA - BREED, INC.
OVER 25 YEARS
OF DEPENDABLE SERVICE
TIMKEN Rotary Burners
FUEL OILS
Safe-Comfortable
OIL HEAT
LY 2-1580, PI 4-4211 or Enterprise 5728 No Charge

Ossoff Joseph A (Alice J) slsman Peabody h 7 Gary av
—Martha J student r 10 Hopkins av
—Michael M (Eve K) leather slsman Boston h 10 Hopkins av
Ossolinski Irene wid Luke h 14 Stone
—John r 14 Stone
Ostberg Ernest r 16 Bartlett
Ostrer Robert (Marlene) gen ins agt (6) 275 Cabot h at Marblehead
O'Sullivan Elizabeth M kitchen helper 545 Cabot r 10 Beacon
—Isabelle C wid Joseph P h (1) 41 Elliott
Osvay Deszo L (Dora) receiving clk Salem h 24 Pond
—Dora Mrs dietitian Beverly Hosp r 24 Pond
Ottavi Bruno J (Ruth W) gen sec YMCA 245 Cabot h 4 Garfield av
Otte Elliot A (Grace P) banker Saugus h 10 Dondi rd
Ottley Dorothy M cost clk USMC h 5 Porter ter
—Elinor L Mrs typist BPD r 11 Story av
—Francis S (Patricia I) finisher USMC h 31 Wallis
—Frank S died Dec 13 1961 age 71
—Marion nurse Lynnfield r 22 Ashton
—Marion L wid Francis S Jr h 22 Ashton
—Pearl E married David McWhirter rem to Canada
—William F G (Elinor L) mach assembler USMC h 11 Story av
Ouellet Maurice (Katherine) cook 45 Enon h 13 Lothrop
Ouellette Arthur C (Sophie M) insp Salem h 8 Holding
—Arthur J student r 8 Holding
—J Leo (Carolyn M) sheetmetal mech Charlestown h 19 Foster dr
—J Oscar (Margery E) watchman MHInc h 32 Winthrop av
—John L (Margaret B) slsman Hamilton h 103 Cross la
—Joseph G (Marguerite M) clk Lynn h 18 Shortell av
—Leo J (Marion V) h (9) 15 Ives
—Normand A (Lucy J) design eng Boston h 32 Garfield av
—Philip E (Katherine A) warehousewkr Peabody h 23 Union
—Raymond (Jean) foreman Salem h 40 Lexington dr
—Richard R (Claire I) slsman Gloucester h 28 Courtney dr
—Yvonne G Mrs shoewkr Danvers r 30 Broadway

BOYD ROBERTS WALTER S. FLINT Insurance Agency, Inc.
Real Estate-Rentals BOYD ROBERTS, Pres.-Treas.
170 CABOT ST. Tel. WA 2-0786 Res. 45 NEPTUNE ST. Tel. WA 2-2511

Ouimette Joseph S (Eva L) h (2B) 32 Railroad av
Outwater Howard T slsman r 515 Cabot
Overberg Arthur W (Elizabeth A) mach USMC h 50 Sturtevant
—Elizabeth A Mrs nurse 50 Sturtevant r do
—Eric J assembler USMC r 50 Surtevant
—Raymond A (Esther E) mach opr USMC h 22 County Way
Overcash Anne C Mrs clk (2d fl) 4 Essex h at Gloucester

PABST KAREN E shoewkr Danvers r 7 Colgate rd
Packard Edward W (Lillian) steamfitter USMC h 12 Cottage la
—Edward W Jr (Cynthia C) (Packard & Barter Co) 27 River h 123 Cross la
—Robert E (Louise D) claims supv Boston h 8 Sunnyvale
—& Barter Co (Edward W Packard Jr and William C Barter) sheetmetalwkrs 27 River
Packer Leonard I (Leona N) clk BPO h 22 Pond
Packs Robert (Judy) mach SEPInc h 217 Bridge
Paddol John A (June N) mason Salem h 13 Chestnut
Padgett Robert (Jan B) emp USMC h 12 W Dane
Padjen Oscar R (Rita E) archt (6) 234 Cabot h 26 McKinley av
Pafumi Joseph J (Rita E) mach USMC h 5 Prospect
Page Abbie M wid William M h 116 Hale
—Benjamin H (Marjorie T) leatherwkr Salem h 32 Shortell av
—Blanche C beautician Salem r Vestry
—Charles W (Louise S) supv GECo h 5 Ash
—Earl H (Eltonne R) asst county eng Essex h 16 Eastern av
—Eleanor F Mrs mgr 42 Thorndike r do
—Elizabeth A Mrs housewkr h 14 Summer
—Emma L wid Philemon h 25 Vestry
—Florence E clk USMC r 14 Summer
—H Dewitt (Eleanor P) slsman Boston h 4 Andover rd
—Harold (Joanne E) trk driver Boston h 14 Williams

CAMPBELL FUNERAL SERVICE
65 CABOT STREET
Telephone Beverly WA 2-1113
CHARLES E. CAMPBELL FRANK T. CAMPBELL

BEVERLY EVENING TIMES
Serving the Merchants of Beverly and the North Shore Since 1893

Page
—Harold R (Gertrude C) mgr 437 Rantoul h 44 Herrick
—Henry C (Eleanor F) leatherwkr Salem r 42 Thorndike
—James J patternmkr (2d fl) 202 Rantoul r 44 Herrick
—John W tchr BHS Sohier rd h at Wenham
—Katherine H wid James W housekpr r 15 Washington
—Lydia wid George h 2 Prides pk PC
—Marie E office sec USMC r 44 Herrick
—Oliver J (Ida H) elec Salem h 38 Longmeadow rd
—Raymond R (Mary E) mech Boston h 27½ Vestry
—Richard R student r 16 Eastern av
—Robert B (Nina P) printer emp 25 School h 9 Charnock
—Russell E mounter Bomac r 32 Shortell av
—W Howard (Joan A) printing pressman Salem h 17 Pierce av
—William r 42 Thorndike
—William E (Ruth K) diemkr USMC h 32 Ashton
Paglia Anthony J (Joan R) real est broker 31 Lyman h do
—Frederick (Santina) h 28 Swan
—Louis P (Eva M) clk Essex h 8 Goodyear
Pagliaruli Domenico (Lido Market) 261 Rantoul h do
—Vito r 261 Rantoul
Pagnotti Gertrude M priv sec 9½ Wallis h at Swampscott
Paige Lester P (Narda P) clk Boston h 13 Lowell
—Wesley A Jr (Kathleen C) chemical eng USMC h 11 Sunnyvale
Painchaud James H (Dolores J) gasoline Danvers r 5 Hill
—Raymond R (Anne C) welder Peabody h 20 Stone
Painter Robert A (Louise G) eng Boston h 33 Colgate rd
—Wilbur A (Alice M) sheet metal mech USMC h 8 Netherton av
Palancio John A (Florence M) h 34 Longmeadow rd

MORGAN & DOUGLAS
—REALTORS—
BEVERLY SAVINGS BANK Bldg. Tel. WA 2-0885

SPOFFORD & BAKER
REAL ESTATE
162 Main Street HO 8-4488 Wenham

Palardy Charles T (Esther M) mech Salem h 51 Federal
—Oliver J (Jeannette M) h 15 Cliff
Palatio Mary Mrs h 29 Bow
Palavanchuk Rita Mrs rem to Danvers
Palm Alma M wid Arvid N h (11) 45 Balch
—Charles B (Jeanne I) assembler 140 Elliott h 68 Story av
—Henry E (Hattie) rem to Hamilton
—William E Jr (Priscilla A) slsman USMC h 28 Grover
Palmer Charles A (Dora) h 101 Corning
—Dean M deputy fire chief BFD h 26 Country dr
—Florence A h 8 Story av
—Frances J Mrs r 21 Crosby av
—Henry J (Alice B) meat cutter 588 Cabot h 32 Jordan
—Jenny M wid Thomas S r 27 Country dr
—Joan r 16 Blaine av
—John A (Gladys M) firefighter BFD h 1 Tremont
—John F (Doris M) grocer Middleton h 40 Glidden
—Joseph C in U S Army r 40 Glidden
—Joseph E (Gladys C) GECo h 16 Blaine av
—Mary E Mrs nurse Beverly Hosp r 3 Tremont
—Miriam L clk Salem r 8 Story av
—Myrtle M wid Francis L h 4 Woodbury
—N Deane student r 4 Forest
—Norman W (Dora E) tchr 502 Cabot h 4 Forest
—Ralph A student r 11 Whitney av
—Ralph O (Florence E) mach USMC h 11 Witney av
Palocci Elidio (Donna) constrwkr h 15 Hillside av
Palombo Peter D (Ruth D) pres-mgr Naumkeag Auto Sales Inc 4 Colon h 80 Corning
Palson A May h (37) 15 Ivers
—Phyllis M tchr 23 Essex r 50 Lake Shore av
—William C (Ruth E) eng Boston h 50 Lake Shore av
Paluzzi Alfred J mach USMC r 31 Home
—Anthony F in U S Army r 31 Home
—Carol clk 131 Rantoul r 31 Home
—Felice B (Elena) trk driver GECo h 31 Home
Pampi Gaetano (Mary D) leatherwkr Peabody h 24 Elliott
Pandolphin James mach Lynn r 22 Winthrop av
Panunzio Leo L (Doris L) slsman Charlestown h 27 Woodland av
Panzero Filomena wid Michael h 8½ Mechanic
—John E (Virginia L) elec USMC h 8 Mechanic

TED C. SIHPOL
REAL ESTATE AND INSURANCE
YOUR FRIENDLY BROKER
221 CABOT ST. TEL. WA 2-1206 BEVERLY

Paolillo Andrew C (Mary) emp rear 60 Pleasant h at Danvers
—Benjamin (Napoli Pizzeria) 294A Cabot r 76 do
—Carl Jr r 100 Rantoul
—Emelia wid Carl (Beverly Auto Wrecking) rear 60 Pleasant h 100 Rantoul
—Mary J married Albert L Levesque
Paolini Emidio (Rosina) h 6 Medford
—Harold J (Ann D) policeman BPD h 56 Sohier rd
Papa Angelo (Barbara A) steward 75 Cabot h 42 Pond
—Antonio E (Bertha H) grinder emp 140 Elliott h 22 Roundy
—Domenic J (Olive J) pres-treas Colonial Cleaners Inc 61 Elliott h do
—John (Angelina M) watchman 105 Rantoul h 43 Pond
—John B (Corrine) emp Bomac h 35 Federal
—Olive J Mrs sec Colonial Cleaners Inc 61 Elliott r do
—Raymond G (Dorothy) v pres Colonial Cleaners Inc 61 Elliott h 25 Windsor rd
—Vincenza wid John h 26 Chase
Papamechail Ethel A Mrs clk Zayre Dept Store h 13 Mulberry
Pappa Rocky (Beatrice I) steamfitter and welder Salem h 14 Eisenhower av
Pappas Andrew T (Anastasia) meat cutter Salem h 66 Bridge
—John G (Jennie L) h 131 Dodge
Parachojuk George (Hazel B) designer GECo h 11 Andover rd
Paramount Cleaners Inc Nicholas Ventola pres-treas 277 Rantoul branch 319½ Cabot
Pariseau Alma R Mrs slswoman Marblehead r 1 Dane
—Arthur F (Alma R) h 1 Dane
—Arthur W Jr (Nathalie A) plumber h 3 Oakhurst rd
—Leonard F (Doris E) signal maintainer's helper (34) 191 Cabot h 9 Thompson rd
—Ruth A student r 6 Winthrop av
—Shirley M Mrs waitress Bomac r 6 Mechanic
—William O (Shirley M) leatherwkr Salem h 6 Mechanic

Parisella Elizabeth wid Joseph h 39 Beckford
—Gerardo J (Doris M) cost acct SEPInc h 43 Roundy
—James (Mary A) h 31 Rantoul
—James A died Nov 6 1961 age 59
—John P (Sally A) clk 81 Bridge h 6 Arthur
—Joseph J (Marion E) constrwkr Beverly Municipal Airport h 14 Parsons dr
—Julius P (Mary F) mach USMC h 8 Giles av
—Loretta F married Ronald Smagala
—Marie S wid James A h 32 Ober
—Paul J (Florence M) in U S Army r 39 Beckford
—Ralph A (Ralph's Variety) 81 Bridge r 39 Beckford
Parish Archie B (Martha J) student h 5 Bresnahan ct
—Mario h 4 Colgate rd
Park Hotel (Beverly Park Hotel Inc) Mrs Yvonne J Audet mgr 146 Rantoul
Parker Amory (Katharine C) broker Boston h off 450 Essex
—Arthur J (Dorothy T) rem to California
—Bertha Mrs clk Peabody r 29 Marsh av
—Carl W (Marguerite E) coremkr USMC h 3 Chestnut
—Carl W (Marie L) spotter 277 Rantoul r 36 McKay
—Charles E lacquer mixer Davenport r 3 Chestnut
—Edward G (Bertha) mech GECo h 29 Marsh av
—Edward P (Natalie S) v pres Salem h off 45 West BF
—Elton painter r 11 Railroad av
—George H Grain Co Harold K Parker pres-treas feed dlrs 58 Park
—Harold K pres-treas George H Parker Grain Co 58 Park h at Danvers
—Hattie B r 78 Lothrop
—Helen M wid Perley P nurse Salem h 16 Princeton av
—Howard mgr 583 Cabot h at Danvers
—Howard G (Margaret A) foreman S-BWSB h 14 Lindsay av
—Marie L Mrs (Marie's Beauty Salon) 296 Cabot r 36 McKay
—Philip C (Carol A) lineman Peabody h 39 County Way
—Ralph C (Vera R) supv Bomac h 51 Hathaway av
—Ruth h 9 Atlantic av
—William H (Mary D) h 1 E Corning
Parkhill Murilla M wid Howard S rem to Connecticut
Parkhurst Albert E (Eleanor C) physician 1 Monument sq h 6 Columbus av

BEVERLY EVENING TIMES
Serving the Merchants of Beverly and the North Shore Since 1893

Parks Dawn E wid Walter E tchr 3 Essex h 602 Cabot
—Edward F (Virginia C) mover's helper Lynn h 7 Porter
—Harold J (Mary L) asst mgr Mac's Atlantic Service Station State Hwy Rte 128 h 27 Pond
—Rexford A (Mabel L) rte slsman Peabody h 358 Cabot
—Richard L (Sandra) mach SEPInc h 27 Pond
Parlee Frances N med asst 7 Thorndike h at Salem
Parmenter Clay G (Marjorie L) asst treas Beverly Savings Bank 175 Cabot h at Salem
—John H 3d student r 34 Washington
—John S h (1) rear 106 Cabot
—Lloyd M clk Salem r 301 Rantoul
—Norma A Mrs h 3 Bartlett
Parrelli Annice M med tech Beverly Hosp r 116 Herrick
—Benjamin F (Helen A) researchwkr USMC h 116 Herrick
Parrotta Peter (Angelina) h 11 Roundy
Parsons Benjamin S in U S Navy h 607 Cabot
—Bessie Q wid Leonard r 13 Winthrop av
—Donald G (Helen T) chef Salem h 24 Blaine av
—Edgar L (Mary L) h 23½ Central
—Jennie wid John J h 15 Columbus av
—John R (Stashia J) slsman h 508 Elliott
—Leslie W (Ella B) rest Salem h 44 Fairview av
—Phillip C (Edna R) ins Salem h 13 King ter
—Robert C (Marjorie L) rem to New Hampshire
—Ronald L emp S-BWSB r 44 Fairview av
Pasek Harry F (Alice R) h 3 Prescott
Pashby Albert F (Louise T) lwyr Lynn and 21 Radcliff rd h do
Pashoogian S Jack (Rose M) elec eng Boston h 3 Carver
Pasquarelli Belardino foundrywkr USMC r 162 Park
—Joseph G r 162 Park
—Luisa M office asst 3 Essex r 162 Park
—Romolo (Marianna) h 162 Park
—Rose A clk USMC r 162 Park
Pasquarello Arthur elec Danvers r 261 Elliott
—Beverly A Mrs nurse Beverly Hosp r 110 Hull
—Dominic L (Concetta C) molder USMC h 261 Elliott
—Joseph M (Beverly A) systems analyst Needham h 110 Hull

Pasqueralla Lina wid Joseph h 47 Chase
Passante Samuel h 6 Munroe
Pasterczyk John S (Yvonne) leatherwkr Peabody h 7 Sargent
Patch Alma R wid Richard W r 21 County Way
—Benjamin A (Anne T) pres Lee Fraser & Patch Inc (Patch Lunn & Cole) (3) 234 Cabot and v pres Beverly Savings Bank 175 do h 5 Columbus av
—Charles A (Alice B) caretkr Lillian Mitchell h 526 Essex
—David bank clk Boston r 243 E Lothrop
—Eva C wid Bradbury W head of circulation 32 Essex h 46 do
—Harold G (Gladys H) mech specialist Bomac h 243 E Lothrop
—Harriet F wid Hervey E h 11 Woodbury
—Lunn & Cole (Benjamin A Patch Robert O Lunn M Raymond Cole) real est (3) 234 Cabot
—Norma S clk Salem r 460 Essex
—Philip F (Elizabeth H) caretaker 46 Neptune h 44 do
—Richard J (Teresa D) cashier Zayre Dept Store h 11 Everett BF
—Robert T (Edith F) asst dir of agencies Boston h 563 Cabot
Patch Roy K (Almira S) lwyr Salem and clk of corp Beverly Savings Bank 175 Cabot h 16 Dodge
—Roy L (Ethel M) gardener Eleanor R Sears h 460 Essex
—Roy N (Marion S) slsman h 32 Abbott
—Willis G (Claire L) trk driver 58 Park h 500 Essex
Patnaude Bruce E (Valerie C) mach USMC h 35 Hillcrest av
Pattee Leon B (Charlotte A) mach Boston h 155 Hale
Patten Abbie I h 7 Devon av
—Claude H (Mary E) tchr BHS dir Beverly Trade School and dir Beverly Co-operative Trade School h 97 Baker av
—Frances priv sec Brookline r 97 Baker av
—George L (Joyce M) dairy Lynn h 13 Somerset av
—Helen T supv of deaf state h 12 Princeton av
—Katherine F wid George F r Devon av
—Marjorie E wid Harry med sec Beverly Hosp h 51 Essex
Patterson Clifford W (Jennie M) supv Boston h 6 Silver ct
—Decker A in U S Air Force r 13 Longwood av
—Henry A (Patty's) 268B Cabot h at Salem
—Raymond A (Gretna H) elec USMC h 13 Longwood av

Patti Alfia wid Luigi r 10 Chase
—Anthony (Emilia H) elec tech Andover h 16 Sherman
PATTI ANTHONY (Josephine H) mason contractor and builder 35 Pond tel WA 2-1260 h 42 Baker av res tel WA 2-4184—See Front Cover
Pattison Geraldine L Mrs office sec (11) 173 Cabot r 8 Sherman
—Thomas L (Geraldine L) setupman SEPInc h 8 Sherman
Patton Kenneth W (Marie J) h 20 Knowlton
—Marie J Mrs office sec 236 Cabot r 20 Knowlton
Patty's (Henry A Patterson) delica 268B Cabot
Paul Carl A (Rosemary) rem to Magnolia
—Charles D Rev (Susie B) h 8 Wodland av
—James W Jr h 216 Hart BF
—Kenneth J maintman USMC h 84 Kernwood av
Paul's Shell Service Station (Paul McDonough) 418 Cabot
Pauling Frederick S (Elizabeth G) elev opr Salem h 17 New Balch
—Lucille slswoman 35 Enon r 127 New Balch
Paulino Leo (Barbara E) far Peabody h 9 Elizabeth av
Pawlicki Leo A mach USMC h 80 Kernwood av
Paye James patternmkr USMC h 5 Beckford
Payne Aubery S (Ellen F) warehouseman Salem h 8 Salters av
Payson Edwin V (Elizabeth F) acct Peabody h 6 Hidden rd
—Ernest W Jr (Sara M) shipper Salem h 10 Front
—Harriet N Mrs h 62 West BF
Peabody Edward J (Isabel M) emp city h (11) Elliott
—Gilbert B (Emma T) draftsman USMC h 7 Putman
—Pricsilla tchr Ryal Side Elementary School h 120 Essex
Pearce William D (Beatrice W) mach Beverly Municipal Airport h 22 Rantoul
Pearl Allen E (Sandra Lee) leatherwkr Salem h 14 Munroe
Pearsall Richard J (Dorothy A) eng USMC h 8 Summer
Pearse Frederick E (Joyce M) rem to New Jersey
—Leslie h (2) 276 Rantoul
—Mary L tchr 131 McKay h at Peabody
—Nancy W tchr 3 Essex h at Hamilton
Pearson Albert G (Elizabeth G) foreman USMC h 11 Friend
—Grace A wid Henry S h 39 Washington
—Herbert A (Pearl F) h 28 Northern av
—Kerry L student Beverly Hosp Herrick r do
—Raymond W (Marcelle G) tester GECo h 2 Holding
—Robert T (Hilda W) mech eng Boston h 12 Oakhurst rd
—Sandra student r 11 Friend

BOYD ROBERTS WALTER S. FLINT Insurance Agency, Inc.
Real Estate-Rentals BOYD ROBERTS, Pres.-Treas.
170 CABOT ST. Tel. WA 2-0786 Res. 45 NEPTUNE ST. Tel. WA 2-2511

Peaslee Alfred R (Lucy B) firefighter BFD h 47 Kernwood av
—Sara H tubewkr Bomac r 47 Kernwood av
Pecci Adriana student r 16 Roundy
Pecevich John (Anastasia) mech eng Cambridge h 1 Powers
Peckham Irving W (Ruth E) h 61 Essex
Pedrick Richard L (Louise E) pres-treas Ropes Drug Co Inc 188 Cabot h at Wenham
Peeples George N (Nilda M) acct Boston h 29 Washington
Pehrson B Ludwig (Lillian M) h 1 Mulberry
Peikos Joanne A tchr 23 Essex r 5 Corning
—Theodore J (Eva A) policeman BPD h 5 Corning
Pelkey Lawrence E (Mary A) acct (12) 173 Cabot h at Hamilton
Pellegrini Gene L (Ann) dir of personnel Bomac h 13 Conner rd
—Linda A student r 13 Conner rd
—Michael (Theresa) h 22 Pleasant
Pelletier Albert E (Margaret M) leatherwkr Peabody h 41 Cabot
—Arthur L (Audrey E) insp GECo h 31 Greene
—Bella Mrs laundrywkr Salem r 15 Blaine av
—Ernest (Rose E) lithographer Chelsea h 19 Blaine av
—Geneva C stitcher 105 Rantoul h 29½ Cross
—Helene shoemkr Salem r 156 Hale
—Leo A (Rose A) weigher USMC r 19 Chestnut
—Louis (Alice F) roofer Salem h 15 Mulberry
—Marilouise Mrs r 156 Hale
—Michael J (Mary K) (Michael's Barber Shop) 285B Cabot h 65 Corning
—Raymond J (Lorraine E) prod controller Lawrence h 13 Millbrook rd ext
—Raymond T (Dorothy J) tech USMC h 29 Lexington dr
—Robert L (Yvette D) foreman Quincy h 19 Blaine av
—Roland F (Marion A) painter Charlestown h 2 Goldsmith av
—Yvette tchr 66 Haskell BF h 37 Central

CAMPBELL FUNERAL SERVICE
65 CABOT STREET
Telephone Beverly WA 2-1113
CHARLES E. CAMPBELL FRANK T. CAMPBELL

BEVERLY EVENING TIMES
Serving the Merchants of Beverly and the North Shore Since 1893

Pellicelli Nello L (Anna P) mgr Peabody h 162 Colon
Pellicio Fernade M office sec GECo r 33 Webster av BF
—Joseph (Maria S) h 33 Webster av BF
Pellitier Herbe (Jeannette) trk driver 44 Dodge h at Salem
—Joseph (Alexina) cook Danvers h 15 Grant
Pellizzaro Dorothy M Mrs assembler Bomac h 153 Park
—John G r 153 Park
Pelonzi Alphonse R ins agt Gloucester r 7 Priscilla rd
—Amerigo R (Fanny C) cafe mgr Lynn h 7 Priscilla rd
—Charles C (Aurelia A) tchr Memorial Junior High School h 28 MacArthur rd
—Egidio (Florinda V) tool atdt USMC h 20½ Bridge
—Gerald A church editor Times Publishing Corp r 7 Priscilla rd
—Joseph J (Molly-Anna) trk driver USMC h 14 Hillside av
—Judith A student r 7 Priscilla rd
—Robert N emp USMC r 202½ Bridge
—Egidio (Florinda V) tool atdt USMC h 202½ Bridge
Peltz Nick (Daisy P) clk Salem h 481 Elliott
Pembroke Aubrey A (Marjorie E) whol florist 579 Cabot h do
Pendergast Eleanor M Mrs pharmacist Salem r 516 Cabot
—George A (Eleanor M) floral designer Medford r 516 Cabot
Pendexter Earl (Margaret) constrwkr h 25 Mill
Pendleton Kenneth C (Dorothy J) mach Lynn h 26 Arlington av
Pennell George E (Julia) maintman SEPInc h 414 Essex
—Julia Mrs stitcher Danvers r 414 Essex
—Walter D (Verna M) toolmkr Lynn h 9 Webber av
Pennino Louis h 24 Charles
Penta John M (Frances C) stagehand Boston h 14 East

For any form of Insurance call

FORNESS & MORGAN, INC.

BEVERLY SAVINGS BANK Bldg. Tel. WA 2-0885

FUEL OIL
COAL . . . COKE
OIL HEATING EQUIPMENT
Tel. WA 2-7111 OR PI 4-5500
PICKERING
SINCE 1838

Penterson Edward R (Marjorie E) painter h 16 Goldsmith av
Peoples Norma A clk TelCo r 29 Washington
Pepe Bettina wid Phillip r 36 Pleasant
Pepin Albert J (Dorothy E) cutter grinder USMC h 16 Summer
—Albert J Jr in U S Marines r 16 Summer
—Alberta F wid Charles h 417 Cabot
Pepper Calvin V (Priscilla A) asst mgr Cabot h at Danvers
—Georgianna H wid Horace S died May 13 1961 age 83
—Walter B (Hilda K) eng Lynn r 10 Atlantic av
Perin Ellwood T (Marilyn L) signalman B&M h 27 Whitney av
Perkins Alexander G (Edith L) constrwkr h 38 Bartlett
—Alice A wid Harry G h 36½ West BF
—Arthur B (Phyllis L) aircraft elec Boston h 31 Foster
Perkins Benjamin C (Lillian B) lwyr Boston h 10 Sargent av
—C Robert mach Reid Bros h 129 Dodge
—Carl J rte slsman Rockport r 43 Simon
—Carl W (Mary J) rte slsman Rockport h 43 Simon
—Cassie N wid Albion N r 63 Lovett
—Deborah wid Charles F h 28 Atlantic av
—Earl W (Alexandra J) foreman SEPInc h 35 Rowell av
—Edith F h 25½ Atlantic av
—Elsie M wid Fulton T clk 196 Cabot h 19 Essex
—Emma T wid Harry L h 138 Dodge
—Frederick F (Ruth M) eng Boston h 24 Ocean
—James G (Blanche E) sheetmetalwkr Lynn h 14 Hayes av
—James G Jr (Phyllis R) slsman Boston h 6 Carver
—James P (Virginia T) painter 645 Hale BF h do
—John D r 42 Bridge
—Kathleen F Mrs tel opr TelCo h rear 84 Cabot
—Leon C (Eleanor S) gardener 31 Boyle h 2 Warren
—Lewis D (Edna L) h 9 Charnock
—Lizzie r 26 Laurel
—Lucy E wid Fred C h 115 Odell av
—Mable H wid Joseph E h 42 Bridge
—Marilyn E Mrs h 24 Matthies
—Priscilla C student r 10 Sargent av
—Raymond F (Eva M) slsman Rockport h 6 Longfellow

DEL-WEST, Inc. *Heating—Air Conditioning*
Joseph A. DeLorenzo, Pres. Treas. **Custom Sheet Metal Work**
RESIDENTIAL — INDUSTRIAL — COMMERCIAL
13 ELLIOTT ST. Tel. WA 2-4119 BEVERLY, MASS.

Perkins
—Richard W (Thelma E) mach USMC h 15 Madison av
—Robert A (Patricia) clk USMC h 32 Dane
—Robert H (Nancy P) plumber Lynn h 15 Hayes av
—Russell F (Irene L) office mgr Peabody h 12 Berrywood la
—Sarah B wid Charles H h 22 Walnut av
—Stephen E carp emp 140 Elliott h 3 Longfellow
—Thomas W in U S Navy r 10 Sargent av
—Walter W (Elsie D) pres Reid Bros Co Inc 140 Elliott h 55 Corning
—William A trk driver Danvers r 40 Hillside av
—William A student r 31 Foster
—William E (Mary L) toolmkr 140 Elliott h 40 Hillside av
—William R h 76 Cabot
Perley Arthur E (Fannie) mach Salem h 27 Abbott
—Frank emp city r 87 Cabot
—Roy R (Mary Lou) constrwkr h 28 Bartlett
Pernokas George A (Lillian R) sls mgr Salem h 140 Livingstone av
Pero Edward F (Katherine M) cook Salem h 27A Herrick
—Napoleon G (Mary J) (Pero Oil Co) 12 Victor av h do
Pero Oil Co (Napoleon G Pero) 12 Victor av
Perrault Eugene J (Edith M) mach opr USMC h 17 Central
Perrigo Carrie B wid Robert W h 12 Madison av
—Elizabeth E h 4 Pearl
Perron Raymond carp h 1 Marsh av
—Robert R (Mary M) elec eng Cambridge h 8 Bass River rd
Perroni John B tchr 502 Cabot h at Salem
—John B (Salvatrice M) rem to Derry N H
Perrotta Maxwell J (Louise) patent attorney 12 Broadway h at Providence R I
Perrotti Josephine M Mrs antiques Wenham r 37 Wallis
—Theodore I (Josephine M) (Ted's Fish Market) 252A Cabot h 37 Wallis
Perry Albert W (Doris A) stock clk USMC h 35 Western av
—Archie H (Ida M F) treas and mgr Howard A Doane Co 10 Thissell PC h 19 Corning
—Arthur J (Lucy J) trk driver Peabody r 18 Ropes
—Carrie A wid John F r 16 Gove av

BURSAW OIL CORPORATION
FUEL OIL and OIL HEATING EQUIPMENT
COLONIAL ROAD, SALEM PI 4-4200

—Francis H (Joan K) elec tech Lexington h 30 Sunset dr
—George W h 35 Fairview av
—George W Jr (Muriel E) research planner USMC h 10 Lenox
—Janice M student Beverly Hosp Herrick r do
—Joan A r 34 Grant
—Joseph M (Catherine S) manufacturing eng Everett h 12 Scenna rd
—Leland F Jr (Rosemary A) acct Salem h 14 Sylvester av
—Leslie H (Lillian E) h 9 Riverview
—Lorraine E Mrs waitress Danvers h 34 Grant
—Lucy J Mrs clk 240 Cabot r 18 Ropes
—Luretta F Mrs emp Beverly Hosp h 65 Livingstone av
—Mary E wid Eli r 59 South ter
—Norman A (Marilyn A) serviceman 223 Cabot h 26 Ashton
—Winifred r 78 Lothrop
Pert Catherine nurse Peabody r 23 Atlantic av
—Constance E h 21 Kelleher rd
—Grace E clk USMC and beauty shop 86 Hale h do
Perusse Cynthia A office sec GECo r 55 Sturtevant
—Cynthia D wid Rosario h 55 Sturtevant
—Pamela P supv 226 Cabot r 55 Sturtevant
Pesce Daniel J (Annamarie) packer Bomac h 33 Budleigh av
—Joseph W (Anna) deputy collector state h 69 Haskell BF
—Paul E tchr Wilbraham r 69 Haskell BF
—Richard L (Leonda B) ironer Saugus h 42 Bisson
—Umberto J emp city h 12 Hardy
Peter's Barber Shop (Peter A Gianoulis) 265 Cabot
—Beauty Salon (Peter Clemenzi) 593 Cabot
Peters Clarke F (Pearl R) elec emp 140 Elliott h 111 Colon
—Edmund J in U S Air Force r 4 Pinewood av
—Frank L Jr (Catherine F) foreman Salem h 4 Fayette
—Geraldine M wid Stanley M (Silver Star Stables) rear 90 Preston pl BF h at Manchester
—Harry E (Elena) physicist Bomac h 621 Hale PC

LEE HERSEY OIL CO.
Headquarters For WALTHAM Heating & Cooling
114 ELLIOTT ST. BEVERLY, MASS.
TEL. WA 2-1464 - NIGHT TEL. WA 2-6705

BEVERLY EVENING TIMES
Serving the Merchants of Beverly and the North Shore Since 1893

Peters
—John (Marie C) chemist U S Govt h 21 Palmer rd
—Madeline E wid Joseph P rem to Salem
—Margaret wid Frank L r 4 Pinewood av
Peterson A William lathewkr USMC h 10 Summer
—Alice Mrs rem to New Hampshire
—Burton L (Anne K) mach USMC h 16 Nelson av
—Carl O h 1 Kelleher rd
—Charles E (Mary H) slsman Cambridge h 17 Colgate rd
—Deborah C student Beverly Hosp Herrick r do
—Dorothy E clk Boston h 8 Judson
—Edgar B (Greta P) church sexton Salem h 19 Dearborn av
—Ella r 78 McKay
—Ethel M wid Roy A office sec SEPInc r 255 Dodge
—Everett E (Helen J) draftsman Wakefield h 19 Millbrook rd ext
—Frank H (Mary P) rem to Pompano Beach Fla
—Gustaf E (F Gladys) draftsman GECo h 15 East
—Harold G (Mary C) elec eng USMC h 1 Colgate rd
—Kay tchr 45 Rantoul r 132 Hale
—Kenneth W student r 16 Nelson av
*—Leonard (Eleanor) h 32 South ter
—Norman E (Clare H) industrial eng Lynn h 10 Bartlett
—Norvell L (Beatrice K) physician Webster av BF h do
—Peter A (Marie) h 10 Story av
—Raymond L (Shirley L) mech eng USMC h 10 Adeline rd BF
—Richard D (Elizabeth E) slsman Bomac h 102 Corning
—Robert J (Kay D) student h 132 Hale
—Robert M (Elizabeth M) carp Hamilton h 35 Cogswell av
—Virginia M Mrs r 19 Dearborn av
—William J (Barbara J) trk driver Salem h 5 Tremont
Petratheles Minnie wid Peter assembler SEPInc r 9 Andover rd

The Quality Press of Beverly, Inc.
COMMERCIAL PRINTING — LETTERPRESS & OFFSET
25 SCHOOL STREET
BEVERLY, MASS. TELS. WA 2-0700 & 922-2400

McQUEENY'S ELECTRICAL CONTRACTORS
Tel. WA 2-0674 ELLIS SQUARE, BEVERLY, MASS.

Petrianos Dimitrios (Mary) h 40 Crescent av
Petro's Cocktail Lounge (Peter C Spaneas) 83 Elliott
Petronzio Nicholas C (Josephine E) house detective Zayre Dept Store h 205 Dodge
—Paul A (Caroline V) (K & P Construction Co) 59 Sturtevant and contrs supplies 65 Brimbal av h do
Petrosino Dominic (Virginia) firefighter BFD h 24 Goodwin rd BF
—Luigi V (Mary E) emp city h 44 Sturtevant
—Mary E emp Bomac r 24 Chase
—Salvatore D (Bertha) maintman city h 30 Overlook av
—Stephen P emp city h 24 Chase
Petrulis John F sls mgr 443 Rantoul h at Topsfield
Petrykowski Richard H (Rita M) draftsman USMC h 13 MacArthur rd
Pettigrew Lottie L wid Leroy h 311 Cabot
Pettipas Harold R (Arlene) rem to Salem
—John H (Alice E) constrwkr h 12 Hillcrest av
—Joseph V (Elsie F) h 80 Boyles
—Ralph A (Agnes M) painter USMC h 60 Essex
—Vira H wid J Arthur h 72 Cabot
Petts Raymond E (Nettie M) supt Chelsea h 3 Ober
Pevritsky Joseph (Irene) (Beverly Market) 384 Cabot h 498 Rantoul
Pfaff Charles G (Josephine D) fire alarm opr BFD h 36 Northern av
—Henry N stock clk USMC r 36 Northern av
—Norman G (Ann) tchr Hamilton h 6 Beverly Hills av
Pfennigsdorf Oskar (Martha) r 515 Cabot
Phelan Ila Mrs nurse Beverly Hosp r 28 Eastern av
—John F (Gertrude W) lathe opr USMC h 21 Odell av
—Joseph A (Nora E) rem to Boston
—Nathalie B nurse SEPInc r 10 Scott
—Paul E (Ila) h 28 Eastern av
—William J (Nathalie B) prodwkr SEPInc h 10 Scott

Greenlaw Electric Co. 7½ and 9 WALLIS ST. Telephone WA 2-0336
HOUSE AND FACTORY
LIGHTING, POWER and HEATING INSTALLATION
● Over 50 Years of Experience Guarantee You the Best of Service ●

TIMKEN
Silent Automatic
BOOMA-BREED, INC.
OVER 25 YEARS
OF DEPENDABLE SERVICE
TIMKEN Rotary Burners
FUEL OILS
Safe-Comfortable
OIL HEAT
LY 2-1580, PI 4-4211 or Enterprise 5728 No Charge

Phelps Alvin E (Alice M) janitor USMC h 21 Bartlett
—Irving P (Patricia B) mgr Boston h 67 Boyles
Philbrick Arthur E (Helen W) insp B&M h 11 Devon av
—Burton S (Jean M) slsman Salem h 53 Odell av
—Helen W Mrs office sec Salem r 11 Devon av
Philinte Mary E wid Ernest A clk 54 Dodge h 20 Lowell
Philipps Edith K Mrs physicial therapist Beverly Hosp h 9 Priscilla rd
Philips Harold r 436 Rantoul
Phillipp Joseph J (Mary C) in U S Army h 52 Laurel
Phillips Albert C Jr (Helen L) toolmkr GECo h 265 Elliott
—Albertine M wid Nelson housekpr r 44 Bridge
PHILLIPS BURTON W (Dorothy R) pres-trust officer Beverly National Bank 240 Cabot tel WA 2-2100 h 100 Grove—See back edge and p 40
—Burton W Jr broker Boston r 100 Grover
—Christopher (Mabel O) h 801 Cabot
—Elaine M bkkpr Beverly Nat Bank r 23 Dartmouth
—Emma M wid Louis H h 9 Summer
—Harry F (Margaret J) h 233 Dodge
—Harvie W (Geraldine A) lithographic artist Boston h 23 Dartmouth
—Harvie W Jr clk Salem r 23 Dartmouth
—Mary L Mrs h (20) 66 Herrick
—Patricia Mrs ins Salem h 15 Giles av
—Raymond L (Wilhelmina M) insp U S Navy h 57 Lovett
—Roma office sec 1 Monument sq h at Salem
—Victor S (Helen G) equipment installer Lynn h 11 MacArthur rd
—William (Caroline D) h rear 801 Cabot
—William F (Helen A) slsman New Jersey h 95 Corning
Philpot Betsy student r 41 Rowell av
—Guy D (Nina L) slsman h 41 Rowell av
—Wallace G (Marjorie A) firefighter BFD h 43 Rowell av
—Wallace G Jr (Dora) foreman 38 Cabot h 3 Hersey av
—William B mach USMC r 41 Rowell av
Phinney Frederick W Rev (Eleanor S) pastor St John's Episcopal Church h 820 Hale BF

BOYD ROBERTS WALTER S. FLINT Insurance Agency, Inc.
Real Estate-Rentals BOYD ROBERTS, Pres.-Treas.
170 CABOT ST. Tel. WA 2-0786 Res. 45 NEPTUNE ST. Tel. WA 2-2511

Phipps Edward L (Helen A) agt Salem h 103 Hale
—Mary F h 87 Cabot
—Merle D (Barbara G) eng USMC h 10 Opal av
—Robert L (Dorothy E) eng Bedford h 25 Princeton av
—Sandra K student Beverly Hosp r 261 Hale
Piamonte Cesario in USCG h (14) 85 Elliott
Picardy Charles C Jr (Doris A) tilesetter Lawrence h 11 Smithson dr
Picarello Sabato E electronic eng GECo h 16 Washington
Picariello Frank J (Theresa L) mach USMC h 18 Home
Picci Loreto (Ginevra) constrwkr 22 W Dane h 16 Roundy
Pickering Florence D wid George r 70 Lovett
PICKERING GEORGE W COMPANY Horace E Davenport chairman of board Charles Andrias pres George W Smith v pres J Carroll Corbett treas—coal—coke—oil—automatic oil heating equipment etc 287 Cabot tel WA 2-7111 and 211 Derby Salem tel PI 4-5500—See top lines
—George W 3d (Rosamond F) purchasing agt Salem h 116 Dodge
—John L (Elizabeth P) slsman Salem h 48 Oak BF
—June (Essex South Registry for Nurses) 70 Lovett h do
Pickett Albert G (Rita E) insp USMC h 4 Edgewood rd
—Gardner H died June 12 1961 age 65
—Grace M wid Gardner H h 15 Summer
—Roland G (Althea A) acct Middleton h 113 Colon
—Warren (Doris S) mach Lynn h 9 Hillcrest av
Pickford George (Mary J) project eng USMC h 3 Iverson rd
Pickul Janice R bkkpr The Beverly Nat Bank 240 Cabot h at Ipswich
Picone R Joseph V (Rena C) h 17 Fayette

CAMPBELL FUNERAL SERVICE
65 CABOT STREET
Telephone Beverly WA 2-1113
CHARLES E. CAMPBELL FRANK T. CAMPBELL

BEVERLY EVENING TIMES
Serving the Merchants of Beverly and the North Shore Since 1893

Piconi Alfred died June 25 1961 age 51
—Robert A rem to Boston
—Salvatore J (Leona M) leatherwkr Peabody h 24 Charles
—Vincent J (Ruth M) rem to Vermont
—William (Maria) leatherwkr Lawrence h 35 Chase
Piecewicz Alojzy F (Rose C) sergt BPD h 15 Oceanside dr
—John T (Laura E) insp Lynn h 15 Edwards
Pierce Alice L student r 497 Rantoul
Pierce Carl (Sylvia A) lwyr 265 Cabot h 497 Rantoul
—Celia H clk USMC h 15 Atlantic av
—David H elec eng Bomac r 12 Lefavour av
—Douglas R r 15 Fayette
—Evelyn M assembler Bomac h 228 Common la
—Franklin T (Natalie J) acct USMC h 1 Neptune ct
—Frederick H (Gladys M) executive sec Mass Secondary School Principals Assn Inc (2) 3 Broadway h 12 Lefavour av
—George F Jr (Patricia J) sls mgr Boston h 4 Sunnyvale
—George W (H Dorothy) insp USMC h 3 Knowlton
—George W Jr (Priscilla M) mach USMC h 3 Knowlton
—Harland E (Marjorie A) h 348 Essex
—John M (Lucy G) mach opr Lynn h 19 Echo av
—Lawrence M r 12 Lefavour av
—Lewis K Jr (Donna L) maint elec Salem h 78 Lovett
—Mary L h 574 Hale PC
—Maude wid Harland E r 228 Common la
—Richard P (Mary) rem to Danvers
—Roy A (Loyce) ins adjuster Boston h 19 Sherman
Pierce Russell F Jr (Phyllis M) lwyr Boston h 15 Fayette
—Stuart H male nurse Beverly Hosp r 228 Common la
—Walter W h 9 Dane
Pieroni Mario (Ann F) mgr Norwood h 10 Linden av
Pierpont Clyde L (Natalie B) tchr Gloucester h 13 Bass River rd

MORGAN & DOUGLAS
—REALTORS—
BEVERLY SAVINGS BANK Bldg. Tel. WA 2-0885

SPOFFORD & BAKER
REAL ESTATE
162 Main Street HO 8-4488 Wenham

Pierre Anthony (Ellen) h 2 Bates Park av
—Daniel F (Ruth V) acct 17 Summer h do
—Daniel F Jr eng Connecticut r 17 Summer
—David F r 5 Hidden rd
—Helen N wid Michael h 5 Hidden rd
—Michael died Nov 29 1961 age 69
Pietrini Anthony C (Ann P) plumber Marblehead h 18 Charles
—Domenic A (Santa M) h 12 Kernwood av
—Francisco (Beatrice A) h 27 Mason
—Frank Jr in U S Army r 27 Mason
—John D (Shirley J) lineman M-EECo h 11 Somerset av
—John L (Eleanor L) mason h 25 Cressy
—Joseph A (Rose M) h 44½ Chase
—William R student r 27 Mason
Pietrowski Genevieve office sec 1 Monument sq h at Manchester
Pigeon Georgianna S wid Carl r 12 Douglas av
Piggott Clayton L (Helen B) h 49 Conant
—Helen B Mrs tchr Winthrop r 49 Conant
Pike Bernard T (Eleanor L) eng USMC h 46 Sturtevant
—Maud A wid George H r 525 Cabot
—William (Patricia A) reporter Times Publishing Corp 108 Cabot h at Haverhill
—William H (Lois J) acct Boston h 3 Cornell rd
Pillman Harry H Jr (Mildred F) (Beverly Typewriter Rental Co) 16 Frankwood av h do
Pillsbury Charles O (Elizabeth M) guard Bomac h 116 Essex
—Elizabeth M Mrs clk USMC r 116 Essex
—Harry G (Edith M) h 20 Dane
—J Wallace tchr 502 Cabot h at Danvers
—Shirley clk Salem h 9½ Pierce av
—Shirley C (Harriet A) elec USMC h 33 Eastern av
Pinanski Melvin (Irma R) elec contr Salem h 124 Essex
*—Samuel A (Ann G) theatre Boston h 14 Greenwood av BF

ERNEST & ERNEST B. WRIGHT
FUEL OILS - BURNER INSTALLATION and SERVICE
TEL. WA 2-0764 ICE CUBES TEL. WA 2-7730
OUR TRUCKS SERVE YOU DAILY - Office and Res. 24 Odell Ave., Beverly

TED C. SIHPOL
REAL ESTATE AND INSURANCE
YOUR FRIENDLY BROKER
221 CABOT ST. TEL. WA 2-1206 BEVERLY

Pinciaro Albert D died Oct 27 1961 age 73
—Alexander P (Marion E) clk BPO h 23 Sylvan rd
—Amedio (Rose M) h 57 Chase
—Angelo (Mary C) emp city h 14 Hull
—Ernest (Gerinda T) supt Salem h 112 Colon
—Ernestine wid Henry E waitress 116 Rantoul h 118 do
—Gerinda T wid Ernest h 33 Arthur
—Henry D (Eleanor D) trk driver 82 River h 36 School
—James (Hilda E) firefighter BFD h 116 Bridge
—James V Jr (Elizabeth A) draftsman USMC h 321 Cabot
—Julian (Delia R) polisher USMC h 38 W Dane
—Lawrence J (Irene E) foreman 82 River h 29 Northern av
—Liberato h 35 Chase
—Natalie A h 14 Hull
—Paul (Patricia) h 32 W Dane
—Raymond P (Enis) supv Chelsea h 53 Lake Shore av
—Robert D student r 118 Rantoul
—Rocco L (Louise M) letter carrier BPO h 100 Rantoul
—Roly P (Clara M) toolmkr GECo h 8 Willow
—Rose M Mrs stitcher Lynn r 57 Chase
—Walter R emp 102 Rantoul r 116 Bridge
—William S (Geraldine M) clk Salem h 15 Sylvester av
Pine Tree Stock Farm (S Rich Loguerico) boarding house rear 122 Hart BF
Pineau Robert M (Alphonsine) eng GECo h 43 Parramatta rd
Pinedale Rest Home (Edward J Conley) 19 Beckford
Pink Door Lobster House Wharf piers 49 Water
Pinkerton Lilly wid John h 66 Colon
—William (Elaine T) elec eng Bomac h 20 Story av
Pinkham John W asst mgr 31 Park h at Salem
Pinko Joseph (Hanna G) in U S Army h 40 Laurel
Pinto Antonio (Marjorie) pres Beverly Leather Finishing Inc 115 Park h at Peabody
Piper Bertha P wid Charles A rem to NY
—Charles R (Elsie E) linotype opr Danvers h 20 Kernwood av
—Ernest D (Annie C) h 39 Kernwood av
—Judith J hairdresser Salem r 20 Kernwood av
Pisa Anthony A (Camilla G) trk driver Woburn h 412 Rantoul

Pisani Anthony J (Josephine A) h 436 Elliott
—Michael Jr treas Bond Hotel Inc 9 Park pres-treas Pisani's Market Inc 122 Rantoul and treas Rantoul Cafe Inc 116 do r 118 do
—Rosemary clk 122 Rantoul r 118 do
Pisani's Market Inc Michael Pisani Jr pres-treas 122-124 Rantoul
Pitman Carol A dental asst (2d fl) 1 West BF r 21 Bosworth
—Charles C Jr (Dorothy M) painter h 17 Marsh av
—Frank W (Anne M) carp Cambridge h 21 Bosworth
—James R (Edith B) h 32 New Balch
—Libby r 127A Cabot
—Robert J carp Cambridge r 21 Bosworth
Pitts George T (Mathilde) priv chauf Lexington h 5 Herrick
Pittipus Robert J (Jean E) trucker Topsfield h 406 Cabot
Piva Alan A (Marguerite T) h 25 Wellman
Pizzello Anthony F (Anita R) pres Girdler Fuel Corp 170 Cabot and pres-treas Richards Marina Inc 11 Cabot h do
—Gerald (Rose L) mgr Girdler Fuel Corp 170 Cabot h 5 Hayes av
—Gerald A (Caroline A) modelmkr Boston h 10 Standley
—Warren H (Shirley M) sheetmetalwkr emp 52 Pleasant h 6 Prospect
Pizzo Carl (Gladys M) h 15 Pleasant
—James C (Norma L) asst mgr Danvers h 7 Stone
—James V (Viola C) sprayer 140 Elliott h 10 Cottage la
—Salvatore A (Nina) mach emp 140 Elliott h 7 Porter
Plagus Joseph shoewkr Lynn h 10 Jasper
Plaisted Alan H (Nancy A) eng SEPInc h 4 Exeter rd
Plamowski Edmund J (Mary F) tech Wilmington h 14 Bisson
Plantamuro Gilberte Mrs shoemkr Salem h 156 Hale
Platania Josephine emp SEPInc r 231 Rantoul
—Salvatore (Rosa) mason h 231 Rantoul
Platt Richard A (Barbara I) prodwkr Everett h 26 Grant
Player Robert D student r 7 Conner rd
Ploof Clement R (Joanne M) shipper SEPInc h 56 Bridge
Ploss Allan G (Marion N) elec eng SEPInc h 59 Standley
—Clarence R (Margaret D) mgr 377 Cabot h 27 Livingstone av

BEVERLY EVENING TIMES
Serving the Merchants of Beverly and the North Shore Since 1893

Plourde Cecile Mrs housekpr h 38½ Broadway
—Corinne M wid Thomas r 24 Putnam
—Didier J (Josephine) h 9 Bennett
Plummer Douglas (Helen M) policeman BPD h 7 Kernwood av
—Gordon E (Phyllis M) (Plummer's Store) 157 Essex h 7 Evergreen dr
—Helen I Mrs clk 26 Cabot r Beaver Pond rd
—Lawrence K (Helen I) stock handler USMC and gardener emp George A Foster Beaver Pond rd h do
—Russell A (Ann S) mach opr USMC h 49 Sunset dr
—Russell A (Ethel L) clk Lynn h 9 Douglas av
Plummer's Store (Gordon E Plummer) grocers 157-159 Essex
Plunkett Barry W (Elizabeth M) lwyr Salem h 6 Adeline rd BF
Plutnicki Frank A (Pauline S) leatherwkr Woburn h 6 Dartmouth
Poaletta Robert J (Katherine) trk driver Saugus h 1 Winthrop av
Pochask John S (Josephine A) sls mgr Everett h 167 Essex
Pocock Frederick W (Grace E) h 10 Central
Podgers Robert R (Louise) h 40 Woodbury
Poehler Richard H (Janet M) mgr 137 Cabot h at Danvers
Pofcher Abel N (Jennie) tester GECo h 18 Grant
—Alvin J bkkpr Boston r 18 Grant
—Florence F clk Cambridge h 39 Front
Pohas Harry J (Jane O) slsman Salem h 32 Longview dr
Pohju Virginia A Mrs h 324 Cabot
Poirier Adrian R (Elinor L) letter carrier BPO h 3 Putnam
—Alex V emp 211 Rantoul h at Ipswich
—Ida R wid Alexander E married Gus Landry
—Joseph H (Alice B) bdg contr 9 Roy av h do
—Linda C packer 583 Cabot r 32 Ocean
—Ludger A (Ruth A) h 77 Hale
—Robert A (Jean J) carp h 248 Rantoul
—Ruth H Mrs bkkpr Salem r 77 Hale
Poitras Marilyn V tchr 30 Conant h at Salem
Poland Willard S (Agnes L) automotive elec Salem h 34 Whitney av
Polanski Fannie wid Samuel h 8 School

Polansky Philip h 80 Cabot
—Robert M (Mitzi M) diemkr Lynn h 36 Lothrop
Polinski Peter A (Shirley M) shipping clk Peabody h 3 Doane av
Pollard Arthur S mach Salem r 657 Hale BF
—Ernest (Elizabeth) h 657 Hale BF
—Maurice in U S Army h 58 Essex
—Ned C h (14) 45 Balch
—Olive B r 657 Hale BF
Pollock Ernest B (Norma B) h 28 Columbus av
—Kenneth F (Hazel G) rte slsman 10 King's ter h 21½ Pierce av
Polo Frank W (Mary L) elec Swampscott h 28 Wedgemere rd
Polonsky Asa L (Louise) cleaner Lynn h 19 Mill
Polyson James (Dorothy M) leatherwkr Peabody h 3 Gage
Pomeroy Mary Ellen office sec Boston r 14 Courtney dr
Pomfret James M (Lilly K) toolmkr USMC h 8 Gary av
—John T h 186 Bridge
—Lily K Mrs med sec Beverly Hosp r 8 Gary av
Pompey Joseph H (Alma Y) policeman BPD h 1 Richards rd
—Suzanne student r 1 Richards rd
Pomroy Carl (Joanne E) chemical opr Salem h 42 Bridge
Ponti Joseph T (Louise M) in USCG h 406 Cabot
Ponzini Richard R (Constance P) eng Waltham h 13 Oberlin rd
Poole Arthur E (Elsie M) mach opr USMC h 22 Dearborn av
—Dorothy emp Bomac r 33 Mason
—Herbert (Mary Lynn) h 29 Ober
—Ronald A gas sta atdt 131 Brimbal av r 27 Whitney av
—Stanley G (Phyllis M) patternmkr Allison h 27 Whitney av
—Waldo E r 3 Lenox
—William F (Nellie M) toolmkr USMC h 17 Dearborn av
—William H (Elizabeth S) h 3 Cove av
—William P Jr (Judith A) rem to Hamilton
Pooler Paul (Elsa) slsman Salem h Shaw's la
Poor Ann Marie student Beverly Hosp Herrick r do
—Gloria E h 71 Hale
—Raymond J (Joyce A) meat cutter Hamilton h 39 Thorndike

Pope Chester C (Jeanne G) h 80 Lothrop
—Gardner F (Anne Marie) shovel opr Brockton h 742 Hale BF
—James A (Dorothea M) sls eng Providence R I h 40 Amherst rd
—Leonard (Rita H) h 53 Kelleher rd
—Ruth G wid Ruel P h 81 Lothrop
Popkin Anna wid Samuel h 165 Dodge
Poppey Marjorie E Mrs matron 191 Cabot h 29 Charnock
—Udo A (Marjorie E) emp housing dept Beverly Hosp h 29 Charnock
Porreca Linda J student r 146 New Balch
—Louis H (Marcela) slsman Boston h 146 New Balch
—Marcela Mrs slswoman 50 Dodge r 146 New Balch
Portelance Joseph E (Lorraine A) neon tube bender Salem h 36 Sunset dr
Porter Alma tchr 376 Hale PC r 28 Lothrop
—Bertha wid Eustace r 106 Bridge
PORTER C BURNHAM mgr R M Bradley & Co Inc 56 West BF h 840 Hale BF res tel WA 7-0476
—Edward (Roberta H) painter r 13 Glidden
—Ethel L housekpr r 44 Pickman rd
—Farm (Harold P Doane Jr) ice cream 106 Bridge
—Florence B h 7 Home
—Francis J Jr (Dorothy A) rem to NY
—Gladys C F clk Salem h 8½ Vine BF
—Isabelle DeC landscape archt 840 Hale BF h do
—John W (Lurana M) eng GECo h 63 County Way
—L Ross Jr pres-treas Leslie R Porter Co Inc 126 Park h at Ipswich
—Leslie R Co Inc L Ross Porter Jr pres-treas contrs 126 Park
—Mary G Mrs teller The Beverly Nat Bank 240 Cabot h at Danvers
—Olin V (Alma C) (The Porter's Antiques) 42 Washington h do
—Robert E sewing machs 291 Cabot h at S Hamilton
—Roberta H Mrs bkkpr 54 Dodge r 13 Glidden
—Sidney A (Merle H) gardener Danvers h 22 Swan
Porter's Antiques The (Olin V Porter) 42 Washington
Portors Elizabeth A senior clk Salem r 3 Fairview av
—Frank E (Florence I) head of photostat dept Salem h 3 Fairview av

BOYD ROBERTS WALTER S. FLINT Insurance Agency, Inc.
Real Estate-Rentals BOYD ROBERTS, Pres.-Treas.
170 CABOT ST. Tel. WA 2-0786 Res. 45 NEPTUNE ST. Tel. WA 2-2511

Post Eric C (Jeannette M) watchman USMC h 319 Elliott
—George H (Clara) maintman USMC h 5 Hoover av
—Grace M teletype opr Times Publishing Co r 319 Elliott
—James W (Edna B) gardener 579 Cabot h 506 Elliott
—John B student r 27 Chipman rd
—Machinery Company Div of Reid Bros Co Inc Walter P Fergnani pres Thomas J Toomey treas mfrs 140 Elliott
—Madeline B real est agt emp 719 Hale BF h 115 Valley BF
—Office Diner (Eugene M DuBois) 188 Rantoul
—Philip G (Carol A) molder USMC h 596 Cabot
Pothier Carl J carp h 36 Walcott rd
—M Gladys r 36 Walcott rd
—Mary A wid James H r 36 Walcott rd
Potter Edward B (G Louise) elec supv Cambridge h 920 Hale BF
—Ernest W r 15 Hayes av
—Fred I (Antonia M) supv SEPInc h 65 Kernwood av
—George O (Margaret A) h 80 Conant
—Hillard M (Elsie M) h 10 Goldsmith av
—James H (Mavis C) rem to Westboro
—Judith clk MHInc r 178 Dodge
—Lawrence M clk Boston r 10 Goldsmith av
—Ralph W (Edith D) elec eng USMC h 178 Dodge
—Richard M mach USMC r 10 Goldsmith av
—Vernon M (Ella) elec eng M-EECo h 33 Arlington av
Poulen Jacques (Virginia W) chef Georgetown h 19 Sturtevant
—Virginia W Mrs dir food service Beverly Hosp r 19 Sturtevant
Poulin Barbara J Mrs tchr 502 Cabot and 3 Essex r 22 Lindsay av
—Lionel J (Barbara J) tchr Boxford h 22 Lindsay av

CAMPBELL FUNERAL SERVICE
65 CABOT STREET
Telephone Beverly WA 2-1113
CHARLES E. CAMPBELL FRANK T. CAMPBELL

BEVERLY EVENING TIMES
Serving the Merchants of Beverly and the North Shore Since 1893

Pousland Charles F (Gertrude M) guard USMC h 19 River
—George W (Bertha C) h 18 School
Powell Beulah E Mrs emp Keith Merrill r Paine av PC
—Joseph R (Margaret C) slsman h 28 Raymond av
—Robert B (Beulah E) supt emp Keith Merrill h Paine av PC
Power Marie S wid Edward W h 10 Ropes
—Mary emp 67 West BF r do
—Pierce P Jr (Mildred L) foreman Salem h 3 Blake
—Thomas F clk Boston r 10 Ropes
Powers Anna H Mrs h 23 Simon
—Charles N (Elinor M) v pres and treas Newburyport h 7 Powers
—Donald E (Beverly A) lineman Salem h 16 Bisson
—Emma F wid Thomas mach opr SEPInc h 5 Phillips
—Frances E Mrs tchr 12 Pickett r 17 Atlantic av
—Frank C (Ruth M) eng Boston h 313 Hale
—George E (Grace M) clk USMC h 5 Judson
—Guest Home (Russell L Powers) 515 Cabot
—James F (Anna L) mach USMC h 15 Ocean
—John F (Helene E) firefighter BFD h 31 School
—John J (Lina B) printer USMC h 6 Harris
—Kathleen A student r 6 Harris
—Lawrence W slsman Brockton r 119 Bridge
—Linda student r 12 Rowell av
—Louise A wid William r 78 McKay
—Martha M wid John J died Aug 15 1961 age 79
—Mary E wid John J housewkr h 7 Bennett
—Mary L wid John J h 7 Doane av
—Mary M Mrs h 119 Bridge
—Milton L (Marguerite) rem to Hamilton
—Norman L (Eva F) color matcher Danvers h 12 Rowell av
—Raymond H (Helen C) prod controlwkr GECo h 17 Foster av
—Raymond J (Catherine T) painter Peabody h 3 Hale Park av
—Raymond P (Theresa) locksmith Salem h 55 Hale
—Richard J (Joan) slsman h 18 Temi rd
—Robert trk driver Salem r 9 Park

For any form of Insurance call

FORNESS & MORGAN, INC.

BEVERLY SAVINGS BANK Bldg. Tel. WA 2-0885

FUEL OIL
COAL . . . COKE
OIL HEATING EQUIPMENT
Tel. WA 2-7111 OR PI 4-5500
PICKERING
SINCE 1838

—Roger W in U S Army r 433 Elliott
—Russell L (Charlotte) (Powers Guest Home) 515 Cabot h do
—Steven J draftsman Wakefield r 119 Bridge
—Thomas R (Frances E) firefighter BFD h 17 Atlantic av
—Virginia A Mrs clk 299 Cabot r 21 Atlantic av
—Walter R (Leone R) trainman B&M h 5 County Way
—Warren F (Virginia A) slsman h 21 Atlantic av
—William E (Josephine T) line assigner Salem h 433 Elliott
Praderio Angelo h 84 Cabot
Pranikoff Joseph (Jennie) h 31 Central
Praria Guy B (Helen T) electronic eng Concord N H h 34 Millbrook rd ext
Prate John (Rose) shoewkr 221 Rantoul h 21 Mill
Pratt Albertina housekpr r 12 Liberty
—Alice wid Walter D r 9 Bancroft av
—Oliver G (Norma L) slsman Boston h 8 Priscilla rd
—Robert (Bette C) fruit juices Danvers h Bay View av
—Robert J (Bette C) mgr Danvers h 249 E Lothrop
Predka Joseph T (Katherine B) leatherwkr Peabody h 3 Jacobs av
Pregent Thomas A (Doris J) rem to NY
Prendergast John R (Shirley E) mach GECo h 38 County Way
Prendible Anne B Mrs mgr 5 Broadway r 6 Munroe
—John (Ann F) leatherwkr Peabody r 6 Munroe
Prescott Arthur W (Jeanette S) lastmkr Saugus h 68 Bridge
—George H (Avis M) metalwkr USMC h 1 Columbus av
—Gilbert A (Elizabeth N) elec eng Danvers h 72 Winthrop av
—Gilbert A Jr (Marcia L) supv Newbury h 16 Atlantic av
Presson William (Eleanor S) librarian Cambridge h 14 High BF
Prest Isabella L r 227 Greenwood av BF
—John E (Marjorie K) night supv GECo h 227 Greenwood av BF
—Louise B clk Salem r 227 Greenwood av BF
—William H (Frances B) chemist Salem h 5 Story av

Preston Abbie F wid Charles A r 8 Dodge
—Alan C (Janet K) elec eng Amerac Inc h 36 Ober
—Albert E (Jane E) h 1 Judson
—Alfred A (Mavis M) prod mgr GECo h 72 Sohier rd
—Arthur A h 26 County Way
—Elizabeth E r 8 Dodge
—Ethel L h 20 Essex
—Faith rem to Chester N H
—Frank I died July 15 1961 age 77
—George G clk Beverly Trust r 66 Baker av
—Isabelle D wid Howard L r 3 Lenox
—Lewis C acct USMC h 8 Dodge
—Mabel G wid Willard B tchr Wenham h 66 Baker av
—Richard A (Hilda M) tchr BHS h 45 Corning
—Rodney W (Mary E) mach USMC h 21 Puritan rd
—William M (Ruth S) traffic insp Lynn h 10 Lake Shore av
Presutti Achille D (Mildred I) in U S Army h 36 Simon
—Dominick r Livingstone av
—Peter A (Helen S) elec emp 140 Elliott h Livingstone av
—Robert F (Sandra M) mach Peabody h 24 Heather
Pretola Gaetano (Madeline E) landscape gardener h 41 Matthies
—Vincent (Florence L) bank examiner Boston h 38 Jordan
Price Nellie L wid Charles A h 26 Stone
—Ruth C r 26 Stone
—William H (Hilma G) payroll clk Boston h 14 Lovett
PRICE & LEE CO THE publishers city directories guides and maps 270 Orange New Haven Conn tel MAin 4-3118—See opp Title Page
Prichard Marion M wid Charles R h 34 Atlantic av
—Ruth Mrs clk of corp Beverly School for the Deaf 6 Echo av h at Swampscott
—William W treas Beverly School for the Deaf 6 Echo av h at Swampscott
Pride's Farms Service Center (John F Drinkwater) 642 Hale PC
Primmer George M (Martha M) mach emp 140 Elliott h 11 Simon
—Jeannette F Mrs utility opr SEPInc h 12 Charnock
—John P h 18 Ropes
—John P (Jean S) foundrywkr USMC h 19 Country dr
—Wesley E (Blanche M) shipper Roxbury h 24 Home

BURSAW OIL CORPORATION
FUEL OIL and OIL HEATING EQUIPMENT
COLONIAL ROAD, SALEM PI 4-4200

Prine Dorothy L died Dec 2 1961 age 58
Prince Douglas H (Cecile E) leatherwkr Peabody h 20 Rantoul
—Hilda Mrs draftsman USMC r 323 Elliott
—Raymond W (Dorothy M) leatherwkr Peabody h 20 Rantoul
—Richard D (Hilda E) leatherwkr Peabody r 323 Elliott
—S Hardy (Priscilla) mach tech Lexington h 22 Oceanside dr
Prioli Robert A (Roseann) eng GECo h 9 Colonial rd
Prior Patricia student Beverly Hosp Herrick r do
Prisby Edward W (Edith M) mach USMC h 61 Winthrop av
Privitero Mary L Mrs r 68 Essex
Proctor Charles E (Florence H) pet shop Salem h 90 Preston pl BF
—Florence H Mrs bkkpr Boston r 90 Preston pl BF
—George N (Dorothy M) broker Boston h 91 West BF
—James E (Hazel G) (Chandler Milk Co) 141 Balch h 8 Princeton av
Proctor Robert corp lwyr Boston h Juniper BF
Prokop John J (Helen I) air traffic controller Boston h 38 E Corning
Proulx Edward C (Viola M) insp USMC h 20 Mason
—Frank h 14 Bartlett
—Frank L (Dorothy M) custodian BHS h 16 Bartlett
—Frederick E Jr (Louise G) repairman Boston h 7 Locust
—Liane A wid Frederick E h 2 Lovett
—Reginald E optician emp 7 Thorndike h at Manchester
—Wilfred E (Eva J) auto mech Salem h 77 Kernwood av
Prussman Henry A (Marion C) h 9 Park View av
Przypek Arthur K (Eleanor L) (Art's Meat Mart) 166 Cabot h 10 Conway
Psuik Henry M (Marie M) supv Peabody h 132 Conant

LEE HERSEY OIL CO.
Headquarters For WALTHAM Heating & Cooling
114 ELLIOTT ST. BEVERLY, MASS.
TEL. WA 2-1464 - NIGHT TEL. WA 2-6705

BEVERLY EVENING TIMES
Serving the Merchants of Beverly and the North Shore Since 1893

Pszenny Eleanor E Mrs h 13 Phillips
—Eleanor T r 13 Phillips
—Emil plastics Fayette r 47 Railroad av
—John F (Mary) maintman Salem h 2 Silver ct
—Victor H (Helen B) office mgr Peabody h 19 Victor av
—William J (Helen V) leather foreman Salem h 69 Kernwood av
Public Library—see Libraries—Classified Directory
Publicover Ethel M office sec r 59 Butman
—Florence B D wid Willard B r 40 Haskell BF
—Helen E bkkpr Boston h 582 Hale PC
—Isabell C wid David I h 59 Butman
Puffer Winthrop M (Alice W) archt Boston h Bay View av
Punchard Ralph (Hester) r 154 Bridge
Purcell Charles J (Doreen M) civil eng Boston h 51 Brimbal av
—John J Jr (Jean A) special agt Boston h 30 Garfield av
Purdy Bernard C (Mabelle W) insp USMC h 8 Charles
—Bernard M (Alice L) shipper USMC h 110 Colon
Purinton Ellis M (Eva B) mgr Boston h 7 Clark av
—Ellis M Jr (Shirley) teller Boston h 39 Thorndike
—Eva B Mrs tchr 104 Hale r 7 Clark av
—Marion wid James h 44 Baker av
Pursell Robert J student r 19 Budleigh av
—Robert T (Ruth M) eng Boston h 19 Budleigh av
Pushee William F (Mina E) supv Boston h 6 Gregg
PUTNAM CALVIN LUMBER CO — Lumber — Building Materials — Drainpipe — Paints — Millwork — 128 Liberty Danvers tels SP 4-5600 & SP 4-5601—See p 44
—George E Jr (Elizabeth St G) rem to Argentina
Putur Nies & Mitchell Inc Theodore M Putur pres John H Nies Jr treas Harry D Mitchell Jr clk of corp fuel oil 38 Enon
—Stanley J (Evelyn M) elec Boston h 34 Foster dr
—Theodore M pres Putur Nies & Mitchell Inc 38 Enon h at Ipswich
—Zygmont T (Theresa J) mach SEPInc h 14 Shortell av
Puzzo James E (Estelle R) cost acct Watertown h 28 Millbrook rd ext
Pyburn Harold W R (Thelma J) maintman Salem h 1 Nelwood ter
Pyne Estelle D wid Walter P h 78 Elliott
—Margaret B h 78 Elliott

McQUEENY'S ELECTRICAL CONTRACTORS
Tel. WA 2-0674 ELLIS SQUARE, BEVERLY, MASS

QUALANTONA JOSEPH J (Anna C) mach USMC h 20 Lexington dr
—Margaret Mrs packer Danvers r 9 Wellman
—Stephen (Margaret) shoewkr Salem h 9 Wellman
Quality Cleaners & Dyers Inc Samuel Weinberg pres-treas 202 Rantoul
—Engineering Inc Michael F Bianco pres 221 Rantoul
QUALITY PRESS OF BEVERLY INC THE M Max Hopkins pres Martin M Hopkins Jr treas — letter press and offset — commercial printing — wedding invitations 25 School tels WA 2-0700 922-2400—See foot lines
—Shoe Repairing (Frank Sconzani) 321 Cabot
Quattrochi Joseph A (Mary) prod supt Ipswich h 2 Richards rd
Queen Alexander (Elizabeth) h 20 James
—Apartments 45 Stone
Queenan George A Jr (Marcella C) mach GECo h 81 Baker av
Quigley Bernetta J wid Frank H h 25 Wallis
—Ellen C Mrs clk 157 Cabot h 9 Cross
—John A (Jeannette E) mach assembler USMC h 137 New Balch
—Karen P student Beverly Hosp Herrick r do
—Louise M wid John H h 31 Broadway
—William A Jr (Mary A) clk USMC h 11 Glidden
—William A 3d student r 11 Gidden
Quill Catherine wid David h 23 Washington
—Daniel M (Grace B) ins adjuster Boston h 13 Story av
—Helen M executive dir Beverly Chapter American Red Cross 19 Broadway h at Wenham
—John B (Alma M) firefighter BFD h 452 Essex
Quimby Mary T Mrs cleaner 1 Monument sq h 5 Elm
—Willis F Jr (Madeline H) claims adjuster B&M h 5 Gray rd
Quinlan David F in U S Army r 2 Powers
—David I (Calista P) rem to NY
—David J (Virginia F) administrator Salem h 2 Powers
—John Rt Rev pastor St Margaret's Roman Catholic Church h 672 do
Quinn David A (Ruth E) position classifier Boston h 16 Woodland av
—Frank P student r 760 Hale BF
—Geraldine S tchr 137 Bridge h at Marblehead

TIMKEN
Silent Automatic
BOOMA-BREED, INC.
OVER 25 YEARS
OF DEPENDABLE SERVICE
TIMKEN Rotary Burners
FUEL OILS
Safe-Comfortable
OIL HEAT
LY 2-1580, PI 4-4211 or Enterprise 5728 No Charge

Quinn
—Helen E clk SEPInc r 35 High BF
—John E (Lorraine M) optometrist Salem h 9 Pierson
—John H h 5 Kernwood Heights
—John J (Kathleen A) (John J Quinn & Co) 87 Elliott h 760 Hale BF
—John J & Co (John J Quinn) household appliances 87-89 Elliott
—Joseph H (Elizabeth C) slsman h 10 Williams
—Peter J (Margaret A) foreman city h 35 High BF
—Peter J Jr student r 35 High BF
—Ruth E Mrs tchr 66 Haskell BF r 16 Woodland av
Quint Stewart A (M Jane) adv and mailing mgr Salem h 154 Hale
Quirk Alden F (Lorraine B) rest Middleton h 21 Baker
—Minnie F wid Eugene F h 16 Budleigh av

R C M TRANSPORTATION CO (Salvatore A Modugno) 5 Collidge av
Rachins Jessie acct h (5) 33 Elliott h do
Racine Lillian C clk Boston h off 45 West BF
Rackliffe Brian r 135 New Balch
—Charles A (Mildred B) (North Shore Novelty Co) 16 Porter ter h do
—George E r 16 Porter ter
—Priscilla G Mrs dental hygienist (2d fl) 1 West BF r 135 New Balch
—Wendell I (Priscilla) mgr 1 West BF h 135 New Balch
Racow Harold L (Edna F) pharmacist Marblehead h 167 E Lothrop
Raczkowski Frank (Rose B) letter carrier BPO h 13 Ellsworth av
—Jane L priv sec SEPInc r 15 Ellsworth av
—Julia wid John h 15 Ellsworth av
Radiant Beauty Shop (Mrs Theresa Shaima) 69 Enon
Rae James R Jr (Ann P) purchasing agt Boston h 15 Columbus av
Rafeal George (Derna M) firefighter BFD h 5 Porter
Raffa Anna C office sec SEPInc r 39 Pond
—Domenic (Anna T) h 39 Pond
—Joanna hairdresser emp 268A Cabot r 39 Pond
Raffenello Amelia A Mrs h 26 Home
Rafferty Evelyn L r 3 Ober
Rafuse Percy (Mary) rem to Salem

BOYD ROBERTS WALTER S. FLINT Insurance Agency, Inc.
Real Estate-Rentals BOYD ROBERTS, Pres.-Treas.
170 CABOT ST. Tel. WA 2-0786 Res. 45 NEPTUNE ST. Tel. WA 2-2511

Raider Otto W (Ann E) r 21 Lyman
Rainville Charles W Jr (Marie) h 65 Dane
—Leah M married David L Price rem to Amherst
—Robert E (Gayle E) asst office mgr 114 Elliott h 60 Bridge
Ralph Nathalie F student Beverly Hosp Herrick r do
—Ruth O tchr 3 Essex h at Lynn
Ralph's Beauty Salon (Ralph J Napolitano) 9 Endicott
—Variety (Ralph A Parisella) 81 Bridge
Ralston Ronald C (Helen) pilot Boston h 7 Pine rd
Ramsdell Edward J (Dorothy M) sls rep Salem h 15 Cliff
—Helen J Mrs emp Bomac r 11 Munroe
—Leonard helper USMC h 395 Cabot
—Miles (E Irene) maintman Lynn h 6 Salem rd N
—Patricia Mrs h 14 Pleasant
—Ralph M (Beryl E) prod clk GECo h 12 Foster dr
—Raymond E (Ruth I) driver 80 Colon h at Essex
—Raymond L (Grace I) gardener Manchester h 1 Arthur st ct
—Roy M r 47 Bridge
—Walter T (Helen J) h 11 Munroe
—William S (Margaret M) watchman Danvers h 47 Bridge
Rand Edward W in U S Air Force r 19 Corning
—Natalie T Mrs clk 54 Dodge r 9 Gary av
—Norman W (Nathalie T) h 9 Gary av
—Normand W (Natalie T) sub tchr Salem h 17 Essex
—Ruth P tchr Ryal Side Elementary School off Woodland av h at Topsfield
Randall Cora L wid Elisha M r 17 Clifton av
—Daniel F (Bessie I) embosser Peabody h 5 Clifford av
Randell David W (Rita L) eng GECo h 19 Andover rd
Randle Ellen H wid Harold h 9 Parramatta rd
—Joan asst dir nurses Boston r 9 Parramatta rd
Ranier Bertha F wid Ernest V h 6A Winthrop av
—Myrtle M stitcher 325 Rantoul r 6A Winthrop av
Ranieri Leonilda M wid Louis L h 71 Bow

CAMPBELL FUNERAL SERVICE
65 CABOT STREET
Telephone Beverly WA 2-1113
CHARLES E. CAMPBELL FRANK T. CAMPBELL

BEVERLY EVENING TIMES
Serving the Merchants of Beverly and the North Shore Since 1893

Rankin Allan R (Ada M) h 13 Bertram
—Austin M rem to Boston
Ransden Alberto M (Mildred P) elec maint supv Salem h 48 Amherst rd
Ranson Harold A (Anna) tchr Woburn h 21 Central
Rantoul Cafe Inc Mrs Margaret Mirandi pres Michael Pisani Jr treas rest 116 Rantoul
—Cash Market (John G Terzakis) meat 298 Rantoul
RANTOUL CREDIT UNION W Wallace Burgess treas—savings accounts and automobile loans 401 Rantoul business office 37 Roundy tel WA 2-3441—See p 52
—Hardware (Max Weinberg) 311 Rantoul
—Harriet C h 67 West BF
—Pharmacy (Anthony S Toglieri) 293 Rantoul
Rantz Barney (Dorothy E) (Roma Gardner) h 7 Morgan rd
Rapisarda Antonio (Jessie) foreman USMC h 18 Kernwood Heights
—Frank r 230 Rantoul
—Gaetano (Filomena) h 230 Rantoul
—Thomas G (Carolyn) mech eng GECo h 142 Hale
Rasche Robert L Rev (Mary M) pastor Second Congregational Church h 68 Conant
Rathbun Fredrick G (Carol A) slsman Salem h 17 Newbury
—Philip K (Kathleen M) firefighter BFD h 5 Virginia av
Rathe Gerard J (Geraldine) emp S-BWSB h 20 Bennett
Rattigan John E (Barbara E) eng Danvers h 13 Pine rd
Rauell Charles (Mary) clk Marblehead h 30 Grant
Rausa Benedetto wid Genoiffa h 58 Federal
Raven Melvin (Carol) rte slsman Charlestown h 518 Cabot
Rawding John E (Arlene V) slitter opr Chelsea h 22 Windsor rd
Rawls Huston (Francise) pres Boston h Beaver Pond rd
—William H geologist Salt Lake City Utah r Beaver Pond rd

MORGAN & DOUGLAS
—REALTORS—
BEVERLY SAVINGS BANK Bldg. Tel. WA 2-0885

SPOFFORD & BAKER
REAL ESTATE
162 Main Street HO 8-4488 Wenham

Rawson Patricia A Mrs atdt Danvers r 14 Bennett
—Richard F (Carolyn L) eng Danvers h 47 Livingstone av
Ray Effie C wid Wallace E h 23 Federal
—I Hilma wid Earle A nurse 38 Glidden h do
—Leslie S Jr (Marcia C) ins 131 Dodge h 20 Sargent
—Linda student r 145 McKay
—Louise K wid Leo A h 39 Bridge
—Walter K (Verna L) pres Salem h 145 McKay
Raymond Andrea B student r 16 Lowell
—C E & Son (Wallace A Raymond) painters 11 Auburn rd shop 14½ Roundy
—Carleton W h 11 Giles av
—Clinton R (Marion P) (Raymond Farm) 120 New Balch h do
—Dora C wid Frederick A died Aug 12 1961 age 76
—Edith M wid Lloyd M h (21) 45 Balch
—Farm (Clinton R Raymond) 120 New Balch
—Harold D researchwkr USMC r 11 Giles av
—John M (Barbara L) management consultant SEPInc h 13 Andover rd
—John W Jr (Helen L) eng Boston h 15 Princeton av
—Paul L (Eunice G) chemical eng Cambridge h 9 Princeton av
—Raphael B r 15 Guild rd
—Wallace A (Edith O) (C E Raymond & Son) 11 Auburn rd h do
—Wayne W (Judith P) tchr 3 Essex h 79 Standley
—Wilbur B (Victoria O) foreman Peabody r 16 Lowell
—Willis H (Elizabeth R) custodian 211 Cabot h 50 Essex
Rea Anthony (Madeline) foreman 20 Oak BF h 25 High BF
—Mario J (Dorothy M) constr foreman 20 Oak BF h 26 Sunnyvale
Reade Arthur V (Patricia R) IBM supv Boston h 16 Windsor rd
Reagan Etna student r 131 Hart BF
—Louise T Mrs priv sec Lynn r 14 Cornell rd
—Wendell S (Louise T) dry cleaner Lynn h 14 Cornell rd

TED C. SIHPOL
REAL ESTATE AND INSURANCE
YOUR FRIENDLY BROKER
221 CABOT ST. TEL. WA 2-1206 BEVERLY

Reardon Cornelius F (Elizabeth) h 7 Edwards
—John W (Marion P) slsman Rhode Island h 66 Amherst rd
—Mary E wid Timothy J h 9 Cherry rd
—Miles (Geraldine P) mach SEPInc h 315 Essex
—Rita P wid Thomas J r 36½ West BF
—William emp city r 7 Edwards
Recina Mary C Mrs h 17 Edwards
Red's Taxi Service Inc Joseph W Rosoldi pres 4 Essex
Reddinger Ruth real est agt Boston h 25 Washington
Redmond Daniel B (Madeline J) mgr 274 Cabot h 74 Baker av
Reece Richard A (Janice) emp USMC h 25 Judson
Reed Arthur D (Sadie M) foreman Peabody h 34 Woodland av
—Arthur D Jr student r 34 Woodland av
—Charles F r 245 Cabot
—Evelyn B wid Lewis W senior clk (28) 191 Cabot h 28 Essex
—Harold W (Grace E) gardener h 284 Essex
—James A (Judith A) designer GECo h 26 Broadway
—James H (Gladys S) claims adjuster Boston h Montserrat rd
—Joseph S h 4 Vestry ter
—Keith W (Priscilla M) photographer Springfield h 17 Beckford
—Ralph O (Charlotte S) h 2 Newbury
Reever John S student r 119 Dodge
—Karl D (Martha S) patternmkr USMC h 119 Dodge
—Martha S Mrs tchr Wenham r 119 Dodge
Reeves Donna A hairdresser Hamilton r 2 Roosevelt av
—Richard (Mary A) carp Hamilton h 2 Roosevelt av
Regan Barbara A tester Lynn r 67 Park
—Edmund J (Barbara H) electronic eng W Newton h 3 East
—Elizabeth E tchr 45 Rantoul h at Peabody
—Francis J mach opr Salem r 67 Park
—Frank M (Dorothy M) leatherwkr Salem h 12 Bow
—James H (Helen E) h 67 Park
Rehlander Richard N (Donna J) tech illustrator Cambridge h 1 Larcom av

Reid Alice Mrs tech sec MHInc h 30 Thorndike
—Alton H (Irene V) rem to Ipswich
—Bros Co Inc Walter W Perkins pres Walter P Fergnani executive v pres John U Reid v pres Thomas J Toomey treas mach mfrs 140 Elliott
—David (Catherine) h 6 Concord ter
—David 3d (Phyllis M) (Dave & Pop's Service Station) 295 Cabot h 22 Chapman rd
—Gordon D student r 3 E Corning
—John F (Margaret C) emp Daniel E Huger r rear 2 Boyles
—John U (M Sadie) v pres Reid Bros Co Inc 140 Elliott h 9 Sargent av
—Margaret C Mrs emp Daniel E Huger r rear 2 Boyles
—Mary E Mrs bkkpr 44 Dodge h at Danvers
—Robert B (Mildred A) eng SEPInc h 144 Colon
—Robert L (Frances J) slsman NY h 27 Andover rd
—William N D (Arlene E) cashier B&M h 3 E Corning
Reigeluth John B (Olga M) lwyr Boston h 82 West BF
Reilly C Frederick (Helen A) pres Auto Mart of Beverly 119 Rantoul h 6 Colonial rd
—Caroline G wid Harold J married Adelard Beaulieu
—Edward S (Louise E) supv Salem h 118 Lothrop
—Georgia N wid Mathew J h 73 Essex
—Harold J (Marie F) dispatcher 428 Rantoul h 437 Elliott
—John J (Elizabeth S) mech eng Lynn h 331 Dodge
—John S (Margaret T) tech specialist Cambridge h 44 Hale
—Joseph T (Marilyn S) dept mgr GECo h 17 Butterworth rd
—Mary E bkkpr 133 Rantoul r 45 West BF
—Thomas farmhand r 47 Railroad av
—William L (Mary L) firefighter BFD h 25½ Lovett
Reily James H (Evelyn) in U S Navy h 44 Amherst rd
Rein John V (Inez R) photographer Boston h 5 Beckford
Reina Daniel L (Corrine A) mach emp 135 Cabot h 15 Lyman
—Joseph (Antonetta) trk driver Boston h 33 W Dane
Reirson G Caroline wid Oscar r 182 Brimbal av
Remare Conrad (Virginia L) policeman BFD h 3 Miller rd
—Nichol (Rita) sergt BPD h 35 Lexington dr
—Philip J (Kaythrine) clk USMC h 70 Chase
—Philip J Jr student r 70 Chase
—Rita Mrs matron 545 Cabot r 35 Lexington dr

BEVERLY EVENING TIMES
Serving the Merchants of Beverly and the North Shore Since 1893

Remis David (Anne) pres-treas Lorraine's Inc 214 Cabot and pres-treas Remis Inc of Beverly 216 do h at Peabody
—Inc of Beverly David Remis pres-treas furniture 216 Cabot
—Malcolm D (Frances) mgr 216 Cabot h at Peabody
Remon Bessie E wid Walter h 52 Front
—Elmer P (Mildred C) trk driver Salem h 12 Dodge
—Larry E constrwkr Topsfield r 12 Dodge
—Maude M wid Herbert E rem to Salem
Remsen Albert I Jr (Evelyn R) trk driver h 127 Water
Renaud Roland (Louise) h 15 Fossa ter
Rennie Edward E (Velma A) trk driver Boston h 16 Charles
Renwick Frank J (Irene M) mach emp 140 Elliott h 389 Rantoul
—Margaret A priv sec Boston r 389 Rantoul
Renzi Antonio r 8 Victor av
Renzie Antoinette B Mrs clk 234 Cabot r 20 W Dane
—Richard T IBM opr Boston r 20 W Dane
—Silvio T (Antoinette B) lathe opr USMC h 20 W Dane
Reppard James student r 643 Hale PC
Resnick Barney (Anna G) mgr Salem h 32 Thorndike
—Herman A (Natalie G) slsman h 7 Wellesley rd
Resnick Paul (Erla Z) lwyr 143 Cabot h 4 Gordon rd
Restani Neil F (Constance L) tchr Somerville h 945 Hale BF
Reutter Sophie M Mrs assembler Bomac h (6) 70 Corning
Revolti Mario J (Theresa) h 3 Galloupe av
Reynault Francis A (Mary P) X-ray tech Boston h 7 Vine BF
Reynolds Charles A (Doris E) rte slsman Danvers h 14 Laurel
—Charles O (Barbara L) sls foreman Salem h 23 Porter ter
—Ethel wid Kenneth h 510 Cabot
—Grace C wid Donald J h 14½ Bridge
—Jean F wid Harrison G h 914 Hale BF
—John A (Kico) rem to Danvers
—John F (Florence M) rem to Danvers
—Motor Sales (Richard M Reynolds) used auto 49 Cabot

—Philip M (Lea C) mgr 1 Oak BF h at Wenham
—Richard M (Charlotte F) (Reynolds Motor Sales) 49 Cabot h 27 Amherst rd
—Ruth E h 73 Dane
Rezny Elsie emp 865 Hale BF r do
Rezza Antonio (Vincenzina M) h Rezza rd BF
—Rocco (Minnie C) bulldozer opr 20 Oak BF h Rezza rd BF
Rheault Emile R (Violet M) (Mister Softee) 10 Russell h do
Rhoades Anna M Mrs h 28 Cabot
—Patricia M kitchenwkr 545 Cabot r 6 Rantoul
—Ralph L (Susie I) floorwkr SEPInc h 6 Rantoul
—Theodore E (Mary A) constrwkr Quincy h 14 Smithson dr
—Warren B leatherwkr Peabody h 6 Rantoul
Rhuda Harris E (Viola F) prod mgr Cambridge h 69 Grover
—Paul B (Carolyn M) in U S Air Force r 69 Grover
Rhyno Stanley G (Doris A) gas sta atdt Salem h 20 Gardner
Rial Side Barber Shop (James Clemeno) 118½ Bridge
—Side Drug Store (Henry R Myers) 146 Bridge
—Side Service Station (Lawrence A Monies) 83 Bridge
—Side Shoe Repair (Joseph Clemeno) 118½ Bridge
Ricci Adam (Ricci's Express) 13 Roundy h do
—Albert J (Constance) treas Ricci's Market Inc 346 Rantoul h 11 Seward av
—Albert M mgr 13 Roundy r do
—Anthony (Virginia R) pres Ricci's Market Inc 346 Rantoul h 44 Matthies
—Armand P (Kathleen) corp clk Ricci's Market Inc 346 Rantoul h at Essex
—Eleanora wid Michael h 348 Rantoul
—Flora R M r 348 Rantoul
—Michael died Dec 27 1961 age 79
Ricci's Express (Adam Ricci) trucking 13 Roundy
—Market Inc Anthony Ricci pres Armand P Ricci corp clk Albert J Ricci treas 346-348 Rantoul
Riccardi Carmela wid Joseph r 40 W Dane
—Domenico (Jennie) h 40 Sohier rd
—Evelyn M tchr BHS Sohier rd h at Gloucester
—Frank (Frank's Garage) 11 Elliott h at Gloucester
—Nancy wid Agatino h 46 Pond
—Peter barber Danvers r 46 Pond
—Violet clk 325 Cabot r 46 Pond

Rice Ann E Mrs h 12 Rantoul
—Edna E wid George L r 30 Ocean
—Edward H (Edna B) h 9 County Way
—James R helper Salem r 12 Rantoul
—James R (Nancy A) promotional rep GECo h 25 Millbrook rd ext
—Lawrence F (Hannah R) shoewkr Andover h 25 River
—Lester F (Blanche) candy mfr Salem h 19 Cedar
—M Robert h 17 Vestry
—Patricia waitress 54 Cabot h 13 Thorndike
—Richard G (Leonice E) mgr 226 Cabot h 207 Dodge
—Robert B (Joan A) meteorologist Bedford h 7 Giddings av
—Earl L (Dorothy M) foreman SEPInc h 60 Conant
—Gene tchr 45 Rantoul h at Hamilton
—Herman S (Frances Z) army surplus Danvers h 55 Butman
—Margaret L wid William J h 135 Bridge
—William J (Lillian F) member of research staff USMC h 9 Herrick
—William J Jr mach USMC r 9 Herrick
—William W (Ruth) broker Boston h Greenwood av BF
Richard Conrad A (Albina G) oil piper GECo h 198 Hale
—Donald F (Judith A) electronic eng Bedford h 39 Parramatta rd
—Eugenie wid John r 48 Ashton
—Fidele J (Loretta M) mach Danvers h 46 Pleasant
—Joseph in U S Merchant Marine r 245 Cabot
—Raoul J (Margaret M) electronicwkr Salem h 91 Dodge
—Robert W (Margaret M) steamfitter Lawrence h 39 Whitney av
—Rosemarie A stitcher 225 Rantoul r 46 Pleasant
—Walter G student r 198 Hale
—Walter R (Marie R) leatherwkr Salem h 4 Davis
Richard's Marina Inc Anthony F Pizzello pres-treas marine equipment 11 Cabot
Richards Albert W (Mary V) purchasing agt SEP Inc h 22 Appleton av
—Bertha C h 3 Echo av
—Charles W (Doris T) h 5 Hersey av
—Chester A (Virginia) mach opr Boston h 40½ Central
—Dean M (Claudette B) installer 309 Cabot h 27 Arthur
—Dorothy F wid Stephen M tel opr Beverly Hosp h 14 Lenox
—Ernest A (Adeline G) tech SEPInc h 4 Pinewood av
—Eva B Mrs housekpr 15 Gregg r do

BOYD ROBERTS WALTER S. FLINT Insurance Agency, Inc.
Real Estate-Rentals BOYD ROBERTS, Pres.-Treas.
170 CABOT ST. Tel. WA 2-0786 Res. 45 NEPTUNE ST. Tel. WA 2-2511

—Frederick G r 14 Summit av
—Gordon M (Diana E) policeman BPD h 59 Essex
—Grace W wid Wallace nurse 35 Thorndike r do
—Harold B (Helen E) emp S-BWSB h 18 Blaine av
—Janet M Mrs rem to Peabody
—Marie R housekpr r 10 Mason
—Mary V Mrs office sec Danvers r 22 Appleton
—Nancy B bkkpr Beverly Trust Co r 14 Lenox
—Paul L (Myrtle A) chemical opr MHInc h 3 Lakeside av
—Susan M nurse Beverly Hosp r 22 Appleton av
—Walter J (Barbara J) laborer h 9 Mill
—William A (Harriet E) sexton 4 Ocean h 22 Courtney dr
—William G (Jean E) supv Bomac h 27 Jordan
—William H (Beatrice E) gas sta atdt Peabody h 32 Dearborn av
—William H (Esther B) (Richards' Motor Sales) 46 Enon h do
Richards' Motor Sales (William H Richards) used cars 46 Enon
Richardson Adelaide E wid Albert E h (18) 66 Herrick
—Alfred (Florence L) supt Boston h 79 Odell av
—David G student r 117 Odell av
—Daniel P student r Thissell PC
—Donald A (Mary J) eng Cambridge h 1 Museum rd
—Donald M (Marilyn J) h 7 Pinewood av
—Elsie R wid Joseph housekpr Beverly Hosp h 3 Henderson av
—Ernest P (Helen E) stock clk USMC h 4 Chapman
—Ernest S (Florence M) tech asst Salem h 17 New Balch
—Eugene B (Elizabeth A) student h 20 Webster BF
—Florence J Mrs died May 12 1961 age 75
—Frederick L W 3d student r Thissell PC
—Gordon T (Gertrude I) commissioner public works (28) 191 Cabot h 117 Odell av
—Helen W Mrs h Thistle PC
—Joseph Jr (Shirley E) asst mgr Stoneham h 61 Hale

CAMPBELL FUNERAL SERVICE
65 CABOT STREET
Telephone Beverly WA 2-1113
CHARLES E. CAMPBELL FRANK T. CAMPBELL

BEVERLY EVENING TIMES
Serving the Merchants of Beverly and the North Shore Since 1893

Richardson
—Joyce A r 8 Scott
—Julian H (Diana B) acct Boston h 64 West BF
—Kenneth W (Ruth L) civil eng Salem h 8 Scott
—Margaret M wid Walter A h 10 Bennett
—Marilyn J Mrs nurse 7 Pinewood av r do
—Norman T mech USMC h 16 Washington
—Ralph F (Suzanne) rem to Boston
—Ray A wid Albert H housemother Medford h (38) 50 Broadway
—Robert E clk 276 Cabot r 4 Chapman
—Robert G (Christine M) pump opr Salem h 15 Giles av
—Thomas W student r Thissell
—Virginia J Mrs bkkpr-corp clk Sam Goldberg and Son Inc 428 Rantoul r 22 Hobart av
—Walter A (Irene F) clk 380 Cabot h 109 Hale
Richwagen John P (Diane) administrator Beverly Hosp Herrick h 25 Bartlett
Ricker Frederick J (Roberta E) mech GECo h 43 Simon
—Robert H (Barbara A) dept mgr Saugus h 228 Hale
—Wesley P (Nancy L) (Dog Caterers) 503 Rantoul h 9 Pine rd
Ridgley Donald E (Frances L) elec eng GECo h 93 Kernwood av
Ridley Donald E printer Salem r 31 Stone
—Frances M paint sprayer Bomac r 31 Stone
—Ora M wid Carl C h 31 Stone
Rieker Charles J (Mary M) h 29 Prospect
Rigby Howard A elec eng Boston h 8 Hobart av
—Kenneth B (Marguerite D) dentist 550 Cabot h 11 Tyler rd
Riggs Alfred J r 19 River
—Doris L tchr 30 Eisenhower av h at Essex
—Otis M (May E) h 141 Essex
Rigon Lawrence rem to Salem

For any form of Insurance call
FORNESS & MORGAN, INC.
BEVERLY SAVINGS BANK Bldg. Tel. WA 2-0885

FUEL OIL
COAL . . . COKE
OIL HEATING EQUIPMENT
Tel. WA 2-7111 OR PI 4-5500
PICKERING
SINCE 1838

Riley David W (Dorothy M) in U S Air Force h 22 Sylvan rd
—Henry P Jr (Lorraine M) serviceman Peabody h 23 Kernwood Heights
—Kenneth J (Virginia C) boilermkr Charlestown h 13 Bailey av
—Marie A clk Boston r 641 Hale BF
—Thomas E (Nancy M) mach USMC h rear 709 Hale BF
Rimari Carlo r 19 Beckford
—Victor F (Louise A) clk USMC h 25 Story av
Rimington Elton H (Agnes L) optometrist (4) 221 Cabot h 188 Dodge
Rinaldi Angelo h 31 Chase
Rinaldo Antonio (Maria G) barber emp 438 Rantoul h 22 Judson
—Michelina prodwkr Salem r 22 Judson
Rines Oscar V (Ruth J) hosp atdt Danvers h 20 Orchard
Ring Barbara F student nurse Beverly Hosp Herrick r do
—Leo V (Margaret L) letter carrier Salem h 27 Lexington dr
—Margaret L waitress 545 Cabot r 27 Lexington dr
—William J Jr (Priscilla E) acct Boston h 10 Wedgemere rd
Riordan Timothy J (Edna F) adv slsman Charlestown h 55 Amherst rd
Rioux Gladys E wid George J (Essex County Typewriter Co) 8 Elliott h do
Ripley Frank L (Dorothy) h 123 Dodge
—Pearl Mrs nurse's aide Beverly Hosp h 77½ Enon
Riquier Edgar F (Barbara T) in U S Army h 30 MacArthur rd
—Thomas T student r 30 MacArthur rd
Rising Marian H wid Harry A r 34 Dartmouth
Risley Edward H (Ada S) h Paine av PC
—Thomas S (Anne M) physician 1 Monument sq h Paine av PC
Risoldi Frank J (Rachel L) mach GECo h 12 Elizabeth av
—John J (Deborah H) capt BPD h 50 Conant
—Joseph N (Mary) pres Red's Taxi Service Inc 4 Essex h 8 Newbury
—Katherine wid Nazzaro h 6 Pleasant
—Thomas A (Leona M) pipefitter Boston h 6 Pleasant
—Thomas A Jr student r 6 Pleasant

DEL-WEST, Inc. *Heating—Air Conditioning*
Joseph A. DeLorenzo, Pres. Treas. **Custom Sheet Metal Work**
RESIDENTIAL — INDUSTRIAL — COMMERCIAL
13 ELLIOTT ST. Tel. WA 2-4119 BEVERLY, MASS.

Ritchie Arleen N office sec USMC r 31 Herrick
—Austin F (Gertrude E) draftsman 12 Lothrop h 31 Herrick
—Elinor F office sec Danvers r 31 Herrick
—Elizabeth A r 23 McKinley av
—Juliette M Mrs teller Beverly Trust Co r 11 Russell
—Katherine F h 23 McKinley av
—Margaret Mrs h 7 Home
—Nadine L Mrs r 7 High BF
—Shirley A Mrs h 15 Dodge
—Thomas J (Alice) (North Shore Linoleum Co) 262A Cabot h 66 Essex
—Thomas J (Juliette M) grinder USMC h 11 Russell
Rittenburg Stephen M (Charlotte) mgr Peabody h 19 Temi rd
Ritter Charles W (Hilda M) painter and bdg contr 8A Harris h do
—Frances A office sec 401 Rantoul r 8A Harris
Rix Ralph T (Mary C) foreman Lawrence h 6 Summer
Rizzo Charles R (Grace M) carp Peabody h 408 Cabot
Roach John H elecwkr 102 Rantoul r 39 Story av
ROBB C S CO INC Cedric S Robb pres-treas general building contractors 25 Wilson tel WA 2-4673 —See p 46
—Cedric S (Dorothy A) pres-treas C S Robb Co Inc 25 Wilson h do
—Dorothy A Mrs sec C S Robb Co Inc 25 Wilson r do
—J Hampden (Elisabeth L) university marshall Cambridge h 15 Grove BF
—Walter Jr (Anne) banker Boston h 810 Hale BF
Robbins Alvin (Minetta) mgr Chelsea h 5 Lawnbank rd
—Anne H wid Walter M h (12) 32 Railroad av
—Carroll L (Dorothy E) industrial eng Salem h 56 Sunset dr
—F Earl (Marian E) reporter Salem h 15 Eastern av
—Harold A (Marguerite F) mach 140 Elliott h 187 Dodge
—Ivan C (Florence M) caretaker 914 Hale BF h 86 Hart BF
—J Gardner (Annette E) mach Peabody h 128 Bridge
—Jerome E student r 15 Eastern av
—Milton H (Dorothy N) mach USMC h 37 Greene
—Richard student r 5 Lawnbank rd

BURSAW OIL CORPORATION
FUEL OIL and OIL HEATING EQUIPMENT
COLONIAL ROAD, SALEM PI 4-4200

ROBERTIE WILLIAM G (Hazel B) real estate mortgages sales leases title abstracts management appraisals Hamilton Shopping Center Office Building (1) 15 Walnut rd SH tel 468-2854 h at Arlington—See Front Cover

Roberto Nicholas A (Loretta E) auto mach Malden (5) 15 Lovett

Roberts Ann S tel opr Salem h 41 Grant
—Benjamin A (Mildred M) carp Salem h 19 Frankwood av
—Benjamin H Jr (Priscilla A) foundrywkr USMC h 8 Hillcrest av
—Bessie W wid Fred died Jan 2 1962 age 87
—Besty B student r 45 Neptune
—Blanche E Mrs (Hi-Da-Way Greenhouse & Flower Shop) 49 Neptune r 45 do

ROBERTS BOYD (Blanche E) pres-treas Walter S Flint Insurance Agency Inc and real estate and rentals and notary public 170 Cabot tel WA 2-0786 and (Hi-Da-Way Greenhouse & Flower Shop) 49 Neptune h 45 do res tel WA 2-2511—See top lines

ROBERTS CADILLAC INC Robert Shufeldt pres-treas authorized Cadillac dealers sales-service and parts 711-717 Hale Beverly Farms tel WA 2-8800
—Carol W gas sta atdt 229 Hale r 6 Dearborn av
—Chester M leatherwkr Peabody h 28 Broadway
—Edson gardener r 43 Railroad av
—Ellen B student r 45 Neptune
—Francis J (Patricia A) carp h 70 Dodge
—Frank J (Ila L) priv chauf Marblehead h 12 Hardy
—Gage L (Ella S) h 14 Princeton av
—Horace W (Katherine B) h 94 Bisson
—Ivan W shipper Salem h 12 Goldsmith av
—Joseph W Jr (Margaret B) slsman Boston h 13 Amherst rd
—Leona R priv sec Beverly Nat Bank r 111 Colon
—Martha E wid Karl H h 36 Arlington av
—Mary E Mrs rem to Malden
—Wilfred L (Josephine J) (Cove Service Station) 229 Hale h 6 Dearborn av

LEE HERSEY OIL CO.
Headquarters For WALTHAM Heating & Cooling
114 ELLIOTT ST. BEVERLY, MASS.
TEL. WA 2-1464 - NIGHT TEL. WA 2-6705

BEVERLY EVENING TIMES
Serving the Merchants of Beverly and the North Shore Since 1893

Robertson Agnes L wid Charles W h 21 Fillmore
—Bruce (Lucy A) eng Peabody h 126 Dodge
—Donald (Estelle M) researcher USMC h 20 Woodbury
—Hazel D wid John h 99 Bisson
—John S (Myrtle A) toolmkr Lynn h 3 Holding
—Roland B (D Arleen) heating eng Danvers h 10 Ives
—William H (Janet) dentist 11 Thorndike h do
Robichau Charles J (Margaret A) mech Salem h 44 County Way
—Edward emp City of Beverly r 11 Railroad av
—Edward A (Alice G) setupman USMC h 5 Swan
—Harold V (Florence E) civil eng Boston h 176 Colon
—Margaret A Mrs office sec Salem r 44 County Way
—Paul H (Julia L) slsman Revere r 95 Hale
Robie Lloyd A (Harriet A) chief tech 131 Conant h (3) 101 Lovett
—Marie J wid Wesley M nurse Danvers h 559 Cabot
Robinson Albert E (Barbara J) mech GECo h 14 Chestnut
—Ann M Mrs slswoman Peabody r 16 Mason
—Anna M wid William J h 28 Kelleher rd
—Artur H Rev (Nellie B) rem to Salem
—B Robert (Ann M) mach Lawrence h 16 Mason
—Bernice G Mrs tchr 30 Conant r 6 Miller rd
—Bessie F r 10 Orchard
—Charles E (Alice R) bank teller Boston h 64 Putnam
—Charles N (Delight S) rem to Connecticut
—Clara B wid John H h 41 Corning
—Clara L welder Topsfield r 41 Corning
—Doris P tchr 502 Cabot h (29) 15 Ives
—Dwight W (Gladys W) tool grinder GECo h 6 Ray av
—Edward A (Louise W) bellows mfr 7 Ray h do
—Edwin T (Helen A) h 109 Corning
—Elizabeth N married Arthur Bastol rem to Chemsford
—Francis A (Mary E) mach USMC h 6 Winthrop av

The Quality Press of Beverly, Inc.
COMMERCIAL PRINTING — LETTERPRESS & OFFSET
25 SCHOOL STREET
BEVERLY, MASS. TELS. WA 2-0700 & 922-2400

McQUEENY'S ELECTRICAL CONTRACTORS
Tel. WA 2-0674 ELLIS SQUARE, BEVERLY, MASS.

—Frank A Jr (Carol J) acct Boston h 27 Albany cir
—Frank W (Bernice G) printer Boston h 6 Miller rd
—Gerald R treas Naumkeag Auto Sales Inc 4 Colon h at Lynn
—George R r 17 Princeton av
—Harry G (Kathleen A) h 145 E Lothrop
—Heber B (Frances V) mach Beverly Airport h 31 Lothrop
—Herbert H (Barbara E) switchboard opr Salem h 10 Chapman rd
—John J (Florence M) boiler room opr M-EECo h 142 New Balch
—John P Jr (Agnes I) rem to Danvers
—Lawrence in U S Army r 1 Friend
—Leslie L (Elizabeth A) elec Boston h 5 Peabody av
—Lester L (M Pauline) slsman Lynn h 1 Friend
—Lloyd W (Mildred A) leatherwkr Salem h 6 Wilkins ter
—Marcella L draftsman Salem h 10 Orchard
—Mary E Mrs office sec Wakefield r 6 Winthrop av
—Mildred A Mrs (Knick-Knack-Nook) 265A Rantoul r 6 Wilkins ter
—Minnie F wid Frank R h 37 Grant
—Paul R (Anne M) acct SEPInc h 12 Bates Park av
—Rowena mgr Boston r 1 Friend
—Whitney B (Helen A) asst dept mgr Waltham h 7 Ellsworth av
Robishaw Bernice wid John H rem to Ipswich
—Nancy B student nurse Beverly Hosp Herrick r do
Roblee Edward r 436 Rantoul
Robson Ernest A student r 2 Bay
—Geraldine A wid Jeremiah emp Beverly Hosp h 2 Bay
Rocca Raymond L (Clara M) mgr 258 Rantoul h 6 Thompson rd
Roccio Albert C (Bertha) emp USMC h 72 Chase
—Clifford (Jennette E) gardener h 43 Corning
—Arthur J (Theresa S) florist emp 203 Cabot h 21 Bridge
—John B h (9) 41 Elliott
—Joseph P (Mary P) foundrywkr USMC h 12 Beckford

Greenlaw Electric Co. 7½ and 9 WALLIS ST. Telephone WA 2-0336
HOUSE AND FACTORY
LIGHTING, POWER and HEATING INSTALLATION
● Over 50 Years of Experience Guarantee You the Best of Service ●

TIMKEN
Silent Automatic
BOOMA-BREED, INC.
OVER 25 YEARS
OF DEPENDABLE SERVICE
TIMKEN Rotary Burners
FUEL OILS
Safe Comfortable
OIL HEAT
LY 2-1580, PI 4-4211 or Enterprise 5728 No Charge

Rochenski Walter A (Loretta R) mach opr Cambridge h 49 Western av
Rochford Henry L (Gladys L) crossing tender B&M h 9 Pond
—Louise M bkkpr 278 Cabot r 9 Pond
—Margaret E wid Francis J housewkr h 9 Pond
—Robert L student r 9 Pond
Rockwell Adelbert W Jr (Marjorie R) research tech USMC h 634 Cabot
—Arthur P Jr ins agt 303 Cabot r 26 Windsor rd
—Dwight (Shirley A) slsman Danvers h 430 Essex
—Mary wid Arthur P tel opr USMC h 26 Windsor rd
Roco Door & Window Co (F James Coppola) 40½ Enon
Rodden Henry J (Arlene H) slsman Boston h 5 Parsons dr
—Philip J (Mary R) tech USMC h 13 Thompson rd
Roderick Anthony S (Mildred M) h 1 Concord ter
—Bertha M wid Olen A r 12 Charnock
—Bertha M wid Olen A emp Beverly Hosp r 12 Charnock
—Olan A Jr mach opr Salem r 12 Charnock
—Olen A mattresswkr Salem r 12 Charnock
Rodgers Frank I (Jane E) air traffic control specialist Oldtown Me h 1 Harwood
Rodriguez Dolores Mrs music tchr Endicott Junior College r 158 Hale
Rodriquez Paula Mrs h 273 Rantoul
—Philip (Joan) h 274 Rantoul
—Teodoro shoewkr Salem r 273 Rantoul
Rogan William J (Adelma H) slsman Geneva N Y h 10 Exeter rd

ROGER CONANT CO-OPERATIVE BANK 256 Essex Salem tel PI 5-1124—See p 42

Rogers Alice B wid George W r 43 Railroad av
—Arthur J (Amanda) h 156 Park
—Bruce L buyer USMC r 16 Columbus av
—Building 222 Cabot
—Charles E prin Winifred P Upton School 137 Bridge h at Danvers
—Charlotte E Mrs teller Beverly Co-operative Bank r 16 Columbus av

BOYD ROBERTS WALTER S. FLINT Insurance Agency, Inc.
Real Estate-Rentals BOYD ROBERTS, Pres.-Treas.
170 CABOT ST. Tel. WA 2-0786 Res. 45 NEPTUNE ST. Tel. WA 2-2511

—Chester E (Ethel C) h 13 Lakeview av
—Chester E Jr (Virginia G) draftsman USMC h 4 Lakeside av
—Chester M (Nona J) trk driver 14 King h 65 Hale
—Chester M Jr (Mary A) printer emp 38 Cabot h at Danvers
—Donald B shoewkr 103 Rantoul r 156 Park
—Donald G (Carol L) h 11 W Dane
—E of Beverly Inc Mrs Madeline E Rogers pres Walter O Rogers v pres-treas Edward W Rogers asst treas floor coverings 18 Bow
—Edith wid Arthur r 20 Ocean
—Edward W (Marilyn A) asst treas E Rogers of Beverly Inc 18 Bow h at Manchester
—Eileen Mrs clk 181 Cabot r 15A Home
—Eugene H (Mary E) rem to Hamilton
—F Dana r 4 Lakeside av
—Forest A Jr (Thelma N) repairman Salem h 10 Parramatta rd
—Francis R (Dorothy) laster Lawrence h 16 School
—Frank C r 9 Mason
—Freeman M (Eileen) rteman Salem h 15A Home
—George F (Katherine A) insp's helper USMC h 11 Pearl st ext
—James E Jr painter Salem r 9 Mason
—Joseph E (Bernadette M) foundry helper USMC h 9 Dearborn av
—Karl L (Charlotte E) chief of plant protetion USMC h 16 Columbus av
—Katherine A nurse 59 Essex r 11 Pearl st ext
—Lillian H wid Clifford D nurse 41 Chipman rd h do
—Lillian R wid Carl M slswoman 182 Cabot h 5 Pond
—Madeline E Mrs pres E Rogers of Beverly Inc 18 Bow r 11 Pierce av
—Marguerite H r 102 Lothrop
—Marion E Mrs emp 545 Cabot r 3 Tremont
—Mary R wid James E h 9 Mason
—Patricia E married Richard Saunders
—Paul V (Louise M) mach USMC h 9 Adams av
—Ralph L student r 11 Pearl st ext
—Raymond F (Ruth E) mech Amerac Inc h 491 Elliott

CAMPBELL FUNERAL SERVICE
65 CABOT STREET
Telephone Beverly WA 2-1113
CHARLES E. CAMPBELL FRANK T. CAMPBELL

BEVERLY EVENING TIMES
Serving the Merchants of Beverly and the North Shore Since 1893

Rogers
—Richard B student r 16 Columbus av
—Richard M (Clarice) tchr 502 Cabot h 4 Endicott
—Robert L (Marion E) mach emp 140 Elliott h 3 Tremont
—Roy N in U S Army r 9 Dearborn av
—Virginia L clk USMC r 9 Mason
—Walter O (Madeline E) v pres-treas E Rogers of Beverly Inc 18 Bow h 11 Pierce
—Wayne C patternmkr Malden r 4 Lakeside av
—William R chemicals and polishing materials 58 Park h at Johnstown N Y
Roland Kenneth R (Clarice L) elec eng SEPInc h 27 MacArthur rd
—Victor D (Dorothy W) (Roland's Beauty Salon) 235 Cabot h at Wenham
Roland's Beauty Salon (Victor D Roland) 235 Cabot
Rolfe Ann E student r 6 Beacon
—Rachel M wid Roland F tchr Danvers h 6 Beacon
Rolfvonden Baumen Andre F (Joyce C) rem to Canada
Rolinger Thomas L (Theresa M) watchmkr emp 219 Cabot h 70 Essex
Rollins Harold F Jr (Dorothy I) custodian 502 Cabot h 17 Conway
—Hazel B wid Elmer B nurse 67 Essex h do
—Robert W (Jean A) dietician Salem h 7 Mason
—Russell (Teresa) emp city h 8 Lovett
—Valerie G Mrs r 9 Phillips
Roma Gardens (Barney Rantz) rest 404-404A Cabot
Romagnoli Caesar (Evaline) h 395 Cabot
Romani Albert (Charlotte) emp 17 Williams r do
—Albert (Sophie) mach USMC h 24 Winslow rd
—Gino W (Minnie M) (Romani's Florist) 17 Williams h do
—Umberto A (Clara) h 23 Davis rd
Romani's Floris (Gino W Romani) 17 Williams
Romanovitz Jeanette M rem to Peabody
—John P rem to Peabody
—Roman (Anna J) rem to Peabody

MORGAN & DOUGLAS
—REALTORS—
BEVERLY SAVINGS BANK Bldg. Tel. WA 2-0885

SPOFFORD & BAKER
REAL ESTATE
162 Main Street HO 8-4488 Wenham

Ronan Jeanette P Mrs (Jeanette's Beauty Shop) 7 Cedar r do
—John F (Jeanette P) leatherwkr Peabody h 7 Cedar
Rone Anna emp Mrs Elizabeth S Warren r 412 Hale
Roney Ernest (Elizabeth) chef Salem h 16 May
Roos Gerhard H (Carolyn J) in U S Navy h 212 Brimbal av
Roosa James D (Adelaide N) h 17 Bailey av
Root Frank E (Myrtle A) guidance dir Beverly School Dept h 85 Baker av
Roper Julia A wid William M r 42 Central
—Mary A tchr 30 Conant h 24 Oakhurst rd
—Sumner G Jr (Sheila L) electron microscopist Cambridge h 4 Robinson rd
Ropes David T student r 17 Brimbal av
ROPES DRUG COMPANY INC Richard L Pedrick pres-treas Fred L True mgr apothecaries 188-190 Cabot tel WA 2-1020—See p 47
—Lawrence G (Ruth G) hydraulic eng Boston h 17 Brimbal av
Roscoe Doris M Mrs h 35 Winthrop av
Rose Henry H (Adeline T) shipper Salem h 4 Marshall ct
—Ina M wid Benjamin r 61 Essex
—John J (Frances E) warehouse supv Somerville h 9 Harwood
—Restaurant The (Philip J Russo) 136 Rantoul
—Richard R (Patricia P) acct USMC h 16 Dane
—Walter T (Vivian B) h 206 Brimbal av
Rosell Dorothy L wid Bertal boxmkr Lynn h 53 Kernwood av
Rosen Melvin M (Ruth B) eng GECo h 7 Lawnbank rd
Rosenau Adolph G (Jane M) h 27 Thorndike
Rosenberg Peter (Marion) clk Boston r 56 Neptune
Rosenblatt Hyman M (Dora) dies Lynn h 36 Lothrop
Rosenbloom Jacob M (Zelda) insp USMC h 45 Pierson
Rosenfield Jay (Speed Wash) 91 Cabot h at Swampscott
Rosenthal Louise R wid Morris h 46 Neptune
*—Sadie wid Eugene h 27 Ober

ERNEST & ERNEST B. WRIGHT
FUEL OILS - BURNER INSTALLATION and SERVICE
TEL. WA 2-0764 ICE CUBES TEL. WA 2-7730
OUR TRUCKS SERVE YOU DAILY - Office and Res. 24 Odell Ave., Beverly

TED C. SIHPOL
REAL ESTATE AND INSURANCE
YOUR FRIENDLY BROKER
221 CABOT ST. TEL. WA 2-1206 BEVERLY

Ross Arthur W (Anne D) crew foreman M-EECo h 94 Brimbal av
—Betty L Mrs nurse Beverly Hosp r 5 S Hardy
—Chester M (Mary N) emp city h 30 Chase
—Curtis F (Jean D) physician 24 Abbott h 1 Pilgrim rd
—Florence M prin Abraham Edwards School h 38 Abbott
—Frances M wid Fred B r 16 Eastern av
—Howard I (Edith K) asst veterinarian 642A Hale h 3 Sargent
—Howard K student r 3 Sargent
—James B Jr (Dorothy E) trk driver Swampscott h 18 Hobart av
—James R (Phyllis G) elec eng Andover h 2 Cherry rd
—Joseph emp city r 436 Rantoul
—Judith A office sec GECo r 3 Sargent
—Sarah wid James h 4 W Dane
Rossi Alfred (Helen E) sheetmetalwkr Peabody h 332 Rantoul
—Alfred Jr r 332 Rantoul
—Alfred J (Angelica A) civil eng emp 113 Corning h 8 Fayette
—Bernard R (Sara R) taxi driver 10 Park h (1) 309 Rantoul
—Cesare G (Julie M) r 280 Hale
—Eugene F (Doris) mach 109 Park h 4 309 Rantoul
—George C eng r 280 Hale
—Guy L (Alberta J) in U S Army r 27 Linden av
—Irene A r (1) 309 Rantoul
—John (Brigdigia) h 36 Bow
—Lena M office sec 465 Rantoul and tchr music 280 Hale h do
—Louis landscape gardener 113 Corning h do
—Louis A (Dorothy L) eng Charlestown h 11 Crestline cir
—Michael A (Cecile J) slsman h 28 Pnd
—Pasquale h 26 Arthur
Rost Oscar B (Tosca E) h 14 Brimbal Hill dr
Rosum Mary wid Frank S h 90 Park
—Richard L (Mary L) mech Boston r 90 Park
Rothaug Marlee wid George h 1 Beach BF
—Paul G (Kenar) display consultant 1 Beach BF h do
—Paul G Jr student r 1 Beach BF
Rothblatt William V (Nathalie) baker Everett h 15 Sunnycrest av
Rotondo Pasco (Lucy G) painter h 271 Elliott

Rouillard Grace Mrs clk of corp Dreamland Cafe Inc 90 Rantoul h at Peabody
—Romeo (Grace) pres-treas Dreamland Cafe Inc 90 Rantoul h at Peabody
Roumas Charles J (Catherine D) h 24 Vestry
Roundy Azore E (Edna R) fleet mgr Saugus h 66 Hull
—Richard A (Helen K) supv of attendance 3 Essex h 26 Federal
—Richard A Jr (Ruth O) ins broker Boston h 173 Brimbal av
Rourke Anthony J civil eng Washington r 26 Mulberry
—Daniel J (Nora M) rem to Arizona
—M Gertrude Mrs telegraph opr 5 Broadway r 26 Mulberry
—Sally M married John J Smith rem to Hartford Conn
—Thomas A emp SEPInc r 26 Mulberry
—Thomas M tchr Rockport h 20 Haskell BF
—Thomas N (Gertrude M) mgr Salem h 26 Mulberry
Roviaro Frank r 3 Galloupe av
Rowand F Elliott treas Rowand Fisheries Inc 2 Cabot h at Salem
—Fisheries Inc Malcolm Rowand pres F Elliott Rowand treas 2 Cabot
—Malcolm pres Rowand Fisheries Inc 2 Cabot h at Florida
Rowe Allen G (Mae R) tool designer USMC h 660 Cabot
—Arthur E (Hazel F) eng Danvers h 60 Lothrop
—Charles A (May M) h 14 Lovett
—Clarence S Jr (Alice L) tchr 502 Cabot h 18 James
—Douglas H tchr BHS Sohier rd h at Newburyport
—Edward R (Edna E) h 22 Porter ter
—Esther G wid Arthur L h (3) 66 Herrick
—Grace wid Frank E r 6 Story av
—Janice A Mrs h 288 Rantoul
—Mae R Mrs slswoman Peabody r 660 Cabot
—Nancy L (Nancy's Ice Cream Stand) Hale PC h at Hamilton
ROWE PHILIP K (Edna M) pres Beverly Savings Bank 175 Cabot tel WA 7-0333 h 160 Dodge—See front edge
—Ralph M (Ethel) draftsman GECo h 16 Gregg
—Robert A (Marcia) mach USMC h 97 Odell av
—Robert R (Jane S) civil eng Danvers h 195 Dodge
—William L student r 18 James
Rowell Cidney F (Ethel) h 10 E Garfield av
—John G head orderly Boston r 17 Conway
—Mae wid John C h 14 Taft av
—Matthew H (Marjorie C) mgr (8) 222 Cabot h at S Hamilton

BEVERLY EVENING TIMES
Serving the Merchants of Beverly and the North Shore Since 1893

Rowell
—Robert W (Janet) (L & R Sunoco Station) 44 Enon h at Lynn
—Russell J (Barbara M) anesthesiologist Beverly Hosp h 140 Colon
Rowey Patricia A student nurse Beverly Hosp Herrick r do
Roy Amanda D wid Edward O r 5 Fielder rd
—Arthur J (June P) elec SEPInc h 16 Lenon
—George A (The Belmont) 32 Railroad av h at Lynn
—Henry W (Theresa J) constrwkr Middleton h 287 Rantoul
—Jean M Mrs r 31 Kernwood av
—John A (Joanne A) slsman 50 Federal h 3 Harrison av
—Lorraine Mrs Agnes C Bright mgr women's apparel 280 Cabot
—Nellie B Mrs housewkr Boston r 8 Beaver
—Robert J (Catherine F) trk driver (28) 191 Cabot h 26 Dearborn av
—Roger C (Annette I) socialwkr Salem h 11 Beverly Hills av
—Simone T typist Bedford r Victor av
Royal Ernest J (Olive E) mgr Haverhill h 34 Windsor rd
Royster Eugene E (Ann A) bus opr Boston h 13 Cherry rd
—Richard G hairdresser Lexington r 13 Cherry rd
Rubenstein Hyman (Jean) letter carrier BPO h 17 Victor av
—Max (Martha) pres-treas Gurnard Manufacturing Co Inc Airport rd h 12 Lawnbank rd
Rubinstein Joseph (Thelma) eng emp 117 Elliott h 18 Neptune
—Philip (Rhoda) treas Utility Metal Products Co Inc 117 Elliott h 74 Dane
—William (Sadye D) pres Utility Metal Products Co Inc 117 Elliott h 34 Hale
Ruchione J Leo (Margaret M) personnel mgr Boston h 56 Enon
Rudd Mary Mrs supv 6 Echo r do
Rudden John J (Mary F) trk driver Salem h 12½ High BF
Ruddock Pearl W student nurse Beverly Hosp Herrick r do
Rudenberg H Gunther (M Joan) physicist Wakefield h 3 Lanthorn la

Rudolph George (Patricia K) surplus dlr Chelsea h 42 Essex
—Robert P (Joyce B) h 3 Hopkins av
Rudsten Oscar E (Naomi) slsman Boston h 18 Brackenbury la
Ruest Alice H wid Joseph h 34 Grant
—Arthur F (Louise A) custodian Beverly School Dept h 16 Blaine av
—Donald G r 34 Grant
—Edna P h 41 Cabot
—Louise A Mrs matron Beverly public schools r 16 Blaine av
—Rene J (Irma M) shipping clk USMC h 31 Chapman
—Rose D wid Narcisse H died Oct 1 1961 age 75
—Wilfred J (Ruth B) clk Salem h rear 15 Lovett
Ruffels Charles (Margaret R) mach USMC h 46 Friend
Ruggeri Frank S (Mary M) maintman Salem h 712 Cabot
—Mary M Mrs acct 712 Cabot r do
Rugo Robert T (Rhoda L) eng Boston h 22 Colgate rd
Ruks John (Jennie) draftsman Boston h 18 Central
Rukin Kent banker Waltham h 7 Highland av
Rule Clinton (Marion M) eng Salem h 17 Leather la BF
—Marion M Mrs (North Shore Workshop) 12 West BF r 17 Leather la BF
Rumball Paul G mach USMC h 8 Laurel
Rumery Rosalind L wid Maynard office sec 376 Hale h 19 Briscoe
Rundlett Dexter W (Jane V) buyer Bomac h 22 Essex
—Wilbur C (Margaret E) ironer USMC h 25 Bartlett
Rupert Russell E (Katherine G) h 9 Lyman
Ruscio Mildred R Mrs assembler Bomac r 71 Brimbal av
—Romolo A (Mildred R) (Eddie's Barber Shop) 321 Cabot h 71 Brimbal av
Rush Henry J (Marjorie R) acct GECo h 12 Crestline cir
Russ Charles E (Eileen I) rem to Peabody
Russell Alvan E (Virginia M) elec Peabody h 38 Walcott rd
—Carl A (Ethel M) h 19 Central
—Carl A (Mary G) h 67 Herrick
—Charles A (Marion E) mach USMC h 413 Cabot
—Daniel H (Vivian H) eng Lynn h 149 Dodge
—David acct Boston h 34 Arlington av
—David A rem to Springfield
—Donald W (Marion P) equipment installer TelCo h 16 Robinson rd
—Everett constrwkr h (9) 85 Elliott
—Foster C (Edith F) elec emp 7½ Wallis h 23 Lowell
—George E (Ruth A) design eng Andover h 11 Columbus av

Russell
—Gordon A r 9 Park
—Harry G gen farmwkr 131 Conant h at Danvers
—Herbert H (Florence) insp USMC h 61 Balch
—Howard P (Gladys E) mach USMC h 29 Belmont
—Janet F Mrs h rear 44 Cabot
—Jean B r 5 Conant
—John (Henrietta F) h 6 King ter
—Lena B h 20 Dane
—Margaret A r rear 44 Cabot
—Mark (Helen M) maintman Salem h 15 Dearborn av
—Norman S (Marie E) clk N Andover h 44 Cabot
—Patricia A Mrs h 45 Elliott
—Peter S Jr (Dorothy E) teller Salem h 13 Montserrat rd
—Robert (Dorothy B) trk driver 354 Cabot h 24 Elliott
—Rose A r Arlington av
—William H (Priscilla W) appraiser 6 Longwood av h do
—William W (Theresa) slsman h 284 Dodge
Russo Barbara R married Robert Coyne
RUSSO BROS-PLUMBERS INC Robert B Russo pres-treas plumbing and heating 142 Rantoul tel WA 2-7011 —See p 61
—James F (Dolores M) acct Boston h 15 Amherst rd
—John (Dorothy) h 47 Essex
—Joseph M (Lillian R) draftsman Boston h 37 Longmeadow rd
—Kathleen T Mrs h 25 Washington
—Linda E student r 47 Essex
—Louis C (Mary C) h 38 West BF
—Manuele (Maria C) h 24 Charnock
—Michael J (Victoria A) plumber Hamilton h 14 Pond
—Patricia A nurse Beverly Hosp r 134 Rantoul
—Philip J (Anna A) (The Rose Restaurant) 136 Rantoul h 134 do
—Richard R in U S Marines r 134 Rantoul
—Robert B (I Virginia) pres-treas Russo Bros—Plumbers Inc 142 Rantoul h 11 Parramatta rd
—Robert E (Joan M) rem to NY
Rust Alice E Mrs emp Bomac h rear 335A Cabot
—Harold H (Katherine M) h 122½ Bridge
—Harold O (Janet L) carp h 45 Stone
—Lawrence B (Miriam E) sls eng 200 Rantoul h 11 Tremont
—Raymond A (Marion S) carp Salem h 114 Colon
—William K (Phyllis M) mason Salem h 137 Stanley
Ruta Gennarino (Lois A) h 19 Fairview av
Ruth's Beauty Shop (Mrs Ruth Thibodeau) 76 Cabot
Ruthstrom Harry J (Gail M) in U S Navy h 17 Temi rd

BOYD ROBERTS WALTER S. FLINT Insurance Agency, Inc.
Real Estate-Rentals BOYD ROBERTS, Pres.-Treas.
170 CABOT ST. Tel. WA 2-0786 Res. 45 NEPTUNE ST. Tel. WA 2-2511

Rutsky Benjamin E (Sarah) mgr Stoneham h 31 Central
Rutstrom Laura G Mrs h 53 Story av
Ryan Annie H Mrs (Annie's Variety Store) 20 Lothrop r do
—Catherine L tchr 502 Cabot r 602 do
—Charles E (Madeline J) rem to Peabody
—Edward V (Annie H) clk 20 Lothrop h do
—Edward W Jr (Marion L) slsman Salem h 77 Dodge
—H Allen student r 34 Baker av
Ryan Howard F (Mary G) lwyr Boston h 34 Baker av
—James E (Agnes M) mach USMC h 6 Haskell BF
—Jeremiah D tchr 502 Cabot h at Peabody
—John E student r 34 Baker av
—John F (Rose V) slsman NY h 18 Brimbal Hill dr
—Jones E (Ethel E) leatherwkr Peabody h 80½ Conant
—Martin M Jr clk 278 Cabot h at Marblehead
—Patrick J h 17 River
—Richard G (Priscilla M) emp 7 Briscoe h 18 Longmeadow rd
—Richard T (Ann P) ironwkr Cambridge h 24 Longmeadow rd
—William J (Mildred N) h 10 Gardner
Ryanski Anne L student nurse Beverly Hosp Herrick r do
—Henry h 10 W Dane
—Jennie emp SEPInc r 10 W Dane
—John (Rose A) h 10 W Dane
—John F (Pauline) emp USMC h 10 W Dane
Ryder Donald J Rev (Judith L) pastor Beverly Farms Baptist Church h 17 High BF
—Ernest A (Florence C) teller Everett h Foster's Point
—Ralph A (Rosella E) leatherwkr Peabody h 110 Elliott
Ryer Herbert D (Judith A) with Reid Bros Inc 140 Elliott h 59 Corning
Ryley Nellie R Mrs h 17 Princeton av

CAMPBELL FUNERAL SERVICE
65 CABOT STREET
Telephone Beverly WA 2-1113
CHARLES E. CAMPBELL FRANK T. CAMPBELL

BEVERLY EVENING TIMES
Serving the Merchants of Beverly and the North Shore Since 1893

Rynkowski Bernard J (Jean E) mach USMC h 36 Windsor rd
Ryno Elizabeth E wid Marshall A h 5 Neptune

S & N FUEL CO (Charles Silva and Elmer L Naugler) 383 Cabot
S & S Tree Service (Alvin F Sortwell Jr) Hart BF
Sabatini Alipio C (Florence L) (David Sabatini & Son) 19 Rowell av h do
—Benedetta wid David h 17 Whittier
—David & Son (Alipio C Sabatini) mason contr 19 Rowell av
Sabin Ann E r 30 Ocean
—Douglas P slsman Boston h 9 Quincy pk
Sabine Laurie H (Mary E) asst tech eng Waltham h 716 Cabot
Sabino Eleanor L Mrs shoewkr Salem r 29 Mill
Sabrowsky Gustav I (Grace J) bdg supt Peabody h 10 Bass River rd
Sacchetti Alfred A (Anna Marie) clk BPO h 62 Glidden
—Donato B rem to Italy
—Maria wid Ernest r 62 Glidden
—Marie G Mrs h 236 Rantoul
Sachetti Anthony W (Jane F) investigator USMC h 1 Mark rd
Sadowski Bronislaw G r 1 Bonad rd
Sadur Benjamin (Evelyn) leatherwkr Peabody h 12 Evergreen dr
Safran Leonard (Barbara) elec eng Bomac h 16 Andover rd
Sahovey Max M (Alice B) mach opr 95 Rantoul h 8 Upton av
—Robert A (Grace A) oil burner service h 684 Cabot
St Alphonse French Roman Catholic Church 38 Railroad av
—Rectory 40 Railroad av
St Amand Eugene L (Rose I) trk driver Salem h 26 Garfield av
—Lucy wid Henry shoewkr Lynn h 144 Hale

For any form of Insurance call

FORNESS & MORGAN, INC.

BEVERLY SAVINGS BANK Bldg. Tel. WA 2-0885

FUEL OIL
COAL . . . COKE
OIL HEATING EQUIPMENT
Tel. WA 2-7111 OR PI 4-5500
PICKERING
SINCE 1838

St Charles Arthur (Barbara J) lieut BFD h 5 Dearborn av
—Clarence G (E Ruth) trk driver Salem h 197 Brimbal av
—George R (Florence E) rem to Danvers
—Judith student r 5 Dearborn av
—Wilfred clk 588 Cabot r 16 Hillcrest av
St Cyr Frank G (Angelina M) h 44 Charnock
St Hilaire Alfred D (Agnes J) mech 133 Rantoul h 9 Hillcrest av
—Bernard A Rev curate St Alphonse French Roman Catholic Church r 40 Railroad av
—Flora E wid Joseph A h 62 Essex
—Helen A wid Antonio J r 16 School
—Joseph E (Roberta H) designer Bomac h 42 Eastern av
—Norman R (June) carp Ipswich r 62 Essex
St John the Evangelist Parochial School 111 New Balch
—the Evengelist Rectory 552 Cabot
St John's Convent Sister Alberta superior 111 New Balch
—Episcopal Church 705 Hale BF
—Parish House 705 Hale BF
St Linger Cecile T Mrs steno Malden r 129 Bridge
—Elsie B wid Hans r 129 Bridge
—Fred A (Merle P) h 27 Lyman
—Paul E (Cecile T) mach USMC h 129 Bridge
St Margaret's Convent Sister Anne Madeleine superior 658 Hale BF
—Roman Catholic Church 670 Hale BF
—School 668 Hale BF
St Mary's Catholic Cemetery 98 Brimbal av
—School 13 Chapman
—Star of the Sea Roman Catholic Church 249 Cabot
—Star of the Sea Rectory 253 Cabot
St Onge Amedee J (Carrie E) h 20 Kelleher rd
St Peter Carroll J (Barbara) rem to Salem
—Darroll mach Salem r 79 Brimbal av
—Donald J (Debrah E) chef Ipswich h 44 Pleasant
—Edward E (Katherine) diemkr Lynn h 79 Brimbal av
—William V (Evelyn O) (Bill's Chevron Station) 473 Rantoul h 70 Brimbal av
St Peter's Episcopal Church 4 Ocean
—Episcopal Parish House 8 Ocean

St Pierre Arthur A (Almina M) mach USMC h 19 Stone
—Henry J (Gladys K) supv Needham Heights h 202 Hale
—Lloyd S (Phyllis T) foreman Peabody h 15 Goldsmith av
—Marion P r 6 Davis
—Napoleon r 100 Bridge
—Norman A (Eileen P) rem to Salem
—Raymond A (Virginia A) lab tech Cambridge h 43 Colgate rd
—Richard F (Anne Marie) rem to Salem
—Richard J (Lorraine Y) 211 Rantoul r inq do
—Rita I bkkpr U S Govt r 19 Stone
—Robert S asst treas Beverly Trust Co 165 Cabot h at Danvers
—Teresa Mrs r 30 Ocean
—Wilfred T (Eleanor F) shipper Salem h 100 Bridge
—Wilfred O mach Danvers h 6 Davis
Sakamoto Richard (Helen T) tech eng GECo h 57 Lake Shore av
Salem-Beverly Water Supply Board John J Bucchiere chairman of the board Arthur T Brennan clk-treas Kenneth F Knowlton supt ft Arlington av
— -Beverly Water Works Shop 148 Park

SALEM CO-OPERATIVE BANK 71 Washington Salem tel PI 4-5450—See p 44

SALEM FIVE CENTS SAVINGS BANK Franklin A Hebard pres Samuel H Batchelder F Carroll Sargent Bradshaw Longmaid and Alton P Cole Jr vice presidents Richard K Hillman asst v pres and comptroller Bertram U Rice treas Robert L Howie Clayton W Smith and Robert F McGrath asst treasurers Main Office 210 Essex Salem tel PI 4-4330 branch offices Vinnin sq (Vinnin Square Shopping Center) 11 State rd tel PI 5-1716 Highland Office (Elm Farm Shopping Area) 424 Essex tel PI 4-9218 Hamilton Wenham Office 2 Bay rd S Hamilton tel HO 8-4451—See p 42

SALEM LAUNDRY CO John B Hooper pres Harold H Griffin treas laundering dry cleaning rug cleaning storage 380 Cabot and 71 Lafayette Salem tel PI 4-1340—See p 53

SALEM SAVINGS BANK 125 Washington Salem tel PI 5-0006

Salles Frank Jr (Joyce E) printer 25 School h 21 Pierce av

BURSAW OIL CORPORATION
FUEL OIL and OIL HEATING EQUIPMENT
COLONIAL ROAD, SALEM PI 4-4200

Salley Paul V (Marion G) prof Salem h 53 Western av
Salloway Betsey M student r 30 Stone
—Nathan (Anne) supt Peabody h 30 Stone
Salois Walter r 17 Cornell rd
Salomon Arthur H (Shirley R) auditor Morristown N J h 50 Pierson
—Lawrence C (Jacquelyn M) eng Danvers h 2 Stewart av
—Laurence E (Arlene L) mach emp 58 Rantoul h 12 Walnut av
Salt Albert J dispatcher Salem h (1B) 132 Hale
Salter Richard H (Alice) rem to Boston
—Robert F communications mgr B&M h 25 Linden av
Saltira Peter (Francis) rem to Boston
Salvanelli Arthur J (Clara E) drill opr USMC h 13 Parsons dr
—Lena wid Albert h 33 Mason
—Robert E (Livia C) mach USMC h 22 Goodyear
—Silvio A (Gladys S) compositor Salem h 38 Shortell av
Salvanilli Renato H (Ethel D) h 5 Liberty
SALVATION ARMY THE Lt Bernice I Markmann officer in charge 9 Hale tel WA 2-4522
Salvis Walter R r 30 Atlantic av
Sam's Cleansers (Sabino J (Medugno) 128 Cabot
Samblin John r 436 Rantoul
Sampson Alan W (Elsie B) rem to Wenham
—Albert E (Anne L) h 9 Thorndike
Sampsonis James (Pamela) restaurantwkr h 9 Columbus av
Samson Olin D (Coralyn W) resident physician Beverly Hosp h 47 Putnam
Samuel Joseph H Jr (Marie) jeweler Boston h 14 Pierson
Sanborn Frances wid Oscar R laundrywkr Beverly Hosp h 13 Ober
—Frederic H (Caroline P) h 30 Baker av
—George N rem to Manchester
—John H (Evelyn G) in U S Air Force r 30 Baker av

LEE HERSEY OIL CO.
Headquarters For WALTHAM Heating & Cooling
114 ELLIOTT ST. BEVERLY, MASS.
TEL. WA 2-1464 - NIGHT TEL. WA 2-6705

BEVERLY EVENING TIMES
Serving the Merchants of Beverly and the North Shore Since 1893

Sanborn
—Stephen student r 27 Chipman rd
—Richard (Catherine) leatherwkr Peabody h (2) 85 Elliott
Sandburg Sara F wid Robert N tchr Gloucester h 15A Sherman
—Valdimar student h 364 Cabot
Sandbury Marilyn tchr 502 Cabot r 364 do
Sanderson Phyllis G tech Beverly Hosp h 35 Abbott
Sando Steven batterywkr Salem r 23 Swan
Sands Dana F r 12 Hardy
—Martha R wid George A h 148 Cabot
—Rachel J wid George A h Salem rd S
Sandy's Lounge (Sanford Berman) rest 54 Cabot
Saner George G (Betty H) slsman h 19 Berrywood la
Sanford Clinton L (Jean B) modelmkr Cambridge h 496 Essex
—Elliott C (Minnie L) trk driver Stephen Vitale Construction Co Inc h 31 Jordan
Sangefur Robert (Mary) student h 112 Corning
Sanger Frank N (Marlene M) slsman h 33 MacArthur rd
Sangster Carl D (Ida L) sign painter 105 Cabot h do
—David K (Barbara N) trk driver 75 Corning h 154 Hale
—Edward D (Louise E) trk driver 94 Corning h 33 Chapman
—Elaine F student nurse Beverly Hosp r 33 Chapman
Sanidas Chris J r 1 Bancroft av
—John C (Caroline F) pres-treas John's Candy Shop Inc 174 Cabot h 1 Bancroft av
Sanphy George A (Mary D) assembler GECo h 15 Bow
—Lawrence J (Gertrude V) gardener 453 Hale PC r do
*—Lawrence J (Gertrude V) gardener 453 Hale PC r do
—Marion housekpr r 253 Cabot
—Nellie L mach opr SEPInc r 4 McKinley av
Santacross Edith A Mrs waitress Salem h (54) 50 Broadway
—G Robert (Artea M) mason 5 Kittredge h 15 Bass River rd
SantaMaria Thomas (Rosa J) h 7 Riverview
—Thomas M (Regina M) carp 94 Kernwood av h do

McQUEENY'S ELECTRICAL CONTRACTORS
Tel. WA 2-0674 ELLIS SQUARE, BEVERLY, MASS

Santamaria Rose Mrs mach opr Lynn h 242 Rantoul
—Thomas (Eleanora M) real est 4 Oceanside dr h do
Santiago Aurelio S (Carmen) in U S Army h 50 Laurel
Santin Anthony J in U S Army r 19 Eastern av
—Engineering Co Ernest Santin pres-treas Patrick G Santin v pres F Virginia Santin clk patternmkrs 59 Park
—Ernest (F Virginia) (Santin Engineering Co) 59 Park h 4 Bonad rd
—Florence mounter Danvers r 19 Eastern av
—Frank R auto mech Ipswich r 19 Eastern av
—Frank T (Esther J) millwright Danvers h 19 Eastern av
—Jean R student nurse Beverly Hosp Herrick r do
—Lena h 382 Elliott
Santisi Arthur P mech Salem r 18 Parramatta rd
—Attilio P (Elaine M) mgr Salem h 18 Parramatta rd
—Carmela R emp Bomac r 251 Rantoul
—Edward J mach Salem r 18 Parramatta rd
—John (Cosima) h 251 Rantoul
Santo James (Marilyn C) in U S Marines r 34 Central
Santos J P & Son (Joseph P and Joseph P Santos Jr) excavating contrs 724 Cabot
—Joseph P (J P Santos & Son) 724 Cabot h at Gloucester
—Joseph P Jr (Alice E) (J P Santos & Son) 724 Cabot h do
Saratoga Popcorn Co (Max Toll and Oakley V Mills) 47 Park
Saravo Anthony J gardener h 5 Elm
Sardell Louis (Nina) shoewkr 103 Rantoul h 6 Bennett
—Nina Mrs shoewkr 103 Rantoul r 6 Bennett
Sargent Freida F wid Earl L h (1) 50 Broadway
—George D (Eva F L) riveter Charlestown h 74 Livingstone av
—Judith W r Juniper BF
—Samuel W mineral researcher Australia r Juniper BF
—Winthrop 3d (Gertrude G) supv Boston h Juniper BF
Sargeson Alice M bkkpr GECo h 123 Colon
—Ethel T r 123 Colon
Sarnie Ronald F (Noreen L) eng Bedford h 23 MacArthur rd

TIMKEN
Silent Automatic
BOOMA - BREED, INC.
OVER 25 YEARS
OF DEPENDABLE SERVICE
TIMKEN Rotary Burners
FUEL OILS
Safe-Comfortable
OIL HEAT
LY 2-1580, PI 4-4211 or Enterprise 5728 No Charge

Sarro Sabino A (Margaret T) barber E Boston h 32 Pleasant
Sattin Francis (Irene D) eng Cambridge h 18 Colgate rd
—Irene D Mrs office sec (8) 234 Cabot r 18 Colgate rd
Sauchuck Stephen (Rose T) leatherwkr Salem h 235 Rantoul
Sauchuk Julian (Thelma I) carp h 23 Brimbal av
Saucier Royal H (Linnie R) bartender 146 Rantoul h 11 Fossa ter
Saul Armand (Betty) far h 10 Bailey av
Saulenas Frank A cabinetmkr emp 94 Corning r 18 Porter
—Julia wid Andrew A variety store 18 Porter h do
Sauliener Benoit R (Pauline M) trk driver h 14 Cole
Saulnier Harry L (Susan A) h 334 Cabot
—James r 47 Railroad av
—Marjorie E r 334 Cabot
Saunders Arthur B (Alma E) mach opr Lynn h 7 Briscoe
—Charles T (Mabel V) h 20 Shortell av
—Francis T (Myrtle I) trk driver Chelsea h 10 Porter
—Henry P (Gladys E) h 36 Eastern av
—John R (Lena D) teller Peabody h 6 Courtney dr
—Kenneth E (Pearley E) time studyman USMC h 10 Odell av
—Kenneth E Jr civil eng Danvers r 10 Odell av
—Marjorie I housekpr r 1 Lake Shore av
—Pearley E Mrs nurse 10 Odell av r do
—Richard (Patricia) painter Salem h 13½ Central
—Robert (Rose N) h 11 Beckford
—Sandra E student nurse Beverly Hosp Herrick r do
—Thomas B h 94 Essex
Sauvageau Alphonse E (Bertha L) firefighter BFD h 15 Congress
Sauve Gustave A (Evelyn M) shipper Salem h 9 Beckford
—Joseph L (Marie E) trk driver Danvers h 110 Colon
—Richard L (Irene Y) rem to Salem
Savage John groom Eleanora R Sears h Thissell PC
—Thelma children's nurse off 143 West BF r do

BOYD ROBERTS WALTER S. FLINT Insurance Agency, Inc.
Real Estate-Rentals BOYD ROBERTS, Pres.-Treas.
170 CABOT ST. Tel. WA 2-0786 Res. 45 NEPTUNE ST. Tel. WA 2-2511

Savino Antonia lampwkr SEPInc r 6 Gage
—Frank r 6 Gage
—James V (Irene L) trk driver Swampscott h 162 Park
—Paul J h 40 Beckford
—Peter N (Evelyn S) chef 102 Elliott h 6 Gage
—Vito A (Isabella) h 6 Gage
Savio Joseph A (Rose R) cabinetmkr Salem h 36 Pleasant
Savlon John (Joan) leatherwkr Peabody h 51 Pierson
Savory Kenneth S carp 211 Dodge r 16 Jordan
—W Irving (Margaret E) foundrywkr USMC h 16 Jordan
Sawulski Charles (Carol A) rem to Salem
Sawyer Evelyn E tchr 502 Cabot h 8 Cornell rd
—George W (Lucille M) in U S Army h 390 Cabot
—Louise M Mrs v pres Colonial Nursing Home of Beverly Inc 78 McKay h at Danvers
—Lowell E (Anna M) painter h 16 Bennett
—Richard E pres-sec Colonial Nursing Home of Beverly Inc 78 McKay h at Danvers
—Sadie wid George r 7 Prospect
— -Tower Inc Mrs Florence Sciola forewoman clothing 325 Rantoul
Sayles Lorna student r 3 Hidden rd
Scaliotti Angelo F (Barbara A) printer Salem h 14 Lexington dr
Scalzillo Albert (Ethel M) capt BFD h 40 Cliff
—Amelia wid Joseph h 18 Cliff
—Edward C mach USMC h 4 Devon av
Scanlan David J (Muriel P) equipment installer Salem h 9 Old Farm rd
—Helen F wid Thomas J tchr 45 Rantoul h 29 Broadway
—Josephine M wid Thomas A h 16 Bridge
—Mary E nurse Swampscott h 2 Stewart av
—Mildred E Mrs tchr 50 Putnam r 4 Hillcrest rd BF
—Thomas H (Mildred E) health agt (21) 191 Cabot r 4 Hillcrest rd BF
—William N (Toula) public relations Boston h 247 Hale

CAMPBELL FUNERAL SERVICE
65 CABOT STREET
Telephone Beverly WA 2-1113
CHARLES E. CAMPBELL FRANK T. CAMPBELL

BEVERLY EVENING TIMES
Serving the Merchants of Beverly and the North Shore Since 1893

Scanlon Allen J (Everill M) welder GECo h 4 Temi rd
—Blanche E wid John H h 1 Knowlton
—Dennis (Nellie) h 27 Giles av
—Everill M Mrs clk Beverly Nat Bank r 4 Temi rd
—Francis J pump opr S-BWSB r 16 Bridge
—Glenn P (Irene M) splicer Salem h 52 Sunset dr
—James P r 7 Lothrop
—Joseph M (Margaret E) time study clk USMC h 16 Bass River rd
—Josephine Mrs leatherwkr Peabody h 7 Lothrop
—Lawrence J (Mary C) (Scanlon Radio & Television Service) 159 E Lothrop h do
—Linda J student r 4 Temi rd
—Margaret E Mrs teller Beverly Nat Bank r 16 Bass River rd
—Martin h 5 Highland ter
—Mercedes M wid Paul C clk W Peabody h 11 Ellsworth av
—Mildred E tchr Elementary School r 4 Hillcrest av BF
—Radio & Television Service (Lawrence J Scanlon) 159 E Lothrop
—Thomas H (Mildred) treas Beverly Municipal Credit Union (5) 234 Cabot h 4 Hillcrest av BF
—William r 159 E Lothrop
—William J letter carrier BPO r 9 Park

Scannell Lawrence P (Mary P) personnel asst Everett h 108 Hart BF

Scanzani Armand (Priscilla G) (Eddie's Barber Shop) 321 Cabot h 307 Essex
—Frank (Laurice E) (Quality Shoe Repairing) 321 Cabot h 36 Thorndike
—Joseph (Theresa M) fur designer Boston h 26 Atlantic av
—Raymond C (Rita A) investigator Boston h 332 Elliott
—Robert M (Barbara L) eng Salem h 10 Longfellow
—Theresa M wid Charles A h 7 Bresnahan ct
—William C (Lauretta) auto instr Haverhill h 20 Brimbal av

MORGAN & DOUGLAS
—REALTORS—
BEVERLY SAVINGS BANK Bldg. Tel. WA 2-0885

SPOFFORD & BAKER
REAL ESTATE
162 Main Street HO 8-4488 Wenham

Scanzillo Anthony P (Rose B) chemist MHInc h 31 Albany cir
Scarfeno Rocco (Muriel L) steamfitter h 11 Doane av
Schade Addison F (Mary S) rem to Essex
Schaper Fernando C (Eleanor J) ironwkr Boston h 10 Lakeview av
—Fred B (Eleanor A) eng Boston h 7 Yale blvd
Schawbel Abraham G (Jessie) rem to Swampscott
—Barbara T rem to Swampscott
Scheer Martha A wid Rudolph r 23 Winthrop av
Scheft Esther wid Cornelius V h 6 Hopkins av
Scheinfein Robert M (Pauline) sls eng S Brookline h 18 Cornell rd
Schempp Edwin K (Carmela) writer h 10 Dunham rd
Schenk Ronald I (Genneke) mach 31 West BF h 14 Oak BF
Scher Maralyn H clk USMC r 1 Columbia rd
Schevis Kelley J (Patricia A) letter carrier BPO h 17 Beckford
Schiavello Michael (Sandra S) counterman Salem h 7 Ellingwood ct
Schiellein William A letter carrier BPO h 8 Butman
Schliemann Julius B (Ruth C) eng Lexington h 1 Lanthorn la
—Richard A student r 1 Lanthorn la
Schnabel Arthur H (Geraldine K) tester GECo h 164 Bridge
Schneider Pauline L Mrs repr GECo r 3 Stewart av
Schoberth Betty Mrs housewkr h 68 Cabot
Schoellhorn John S (Agnes B) slsman Boston h 18 Beacon
Scholds Frank L (Doris I) cabinetmkr 324 Rantoul h 102 Bisson
School Street Auto Body Co (Michael P Amatucci) 2 School
Schrader Carl L died Dec 23 1961 age 89
—Maude L wid Carl L r 28 Lothrop
—Rudolph W food mgr Boston r 28 Lothrop
Schrolder Augusta C Mrs r 80 Boyles
SCHUCK & HEATH INC Percy F Baker pres-treas linoleum formica wall and floor tiles 144 Rantoul tel WA 2-8007
Schug Gunther A (Angela) dental tech Boston h 22 Cornell rd
Schulz William J (Virginia R) mfrs Concord N H h 619 Hale

TED C. SIHPOL
REAL ESTATE AND INSURANCE
YOUR FRIENDLY BROKER
221 CABOT ST. TEL. WA 2-1206 BEVERLY

Schuster Annette K r 11 Middle
—Joseph F (Ruth M) researchwkr USMC h 11 Middle
—Joseph F Jr in U S Air Force r 11 Middle
Schwartz Benjamin (Sadie) paint and wallpaper Gloucester h 73 Cross la
Sciacca Concetta M wid Alfio h 380 Rantoul
Scialabba Angelo (Martha) h 20 Corning
Scialdone Pasquale (Lena M) mach Salem h 24 Beckford
Sciamanna Angelo (Derilda E) machman USMC h 37 Pond
—Norman A (Frances M) machman USMC h 37 Pond
Scibisz Michael H (Wanda M) mach USMC h 6 Belmont
Sciola Anthony J Jr (Angela M) mason emp 21 Jewett rd h 9 Windsor rd
—Domenic (Florence M) h 7 Windsor rd
—Florence Mrs foreman 325 Rantoul r 7 Windsor rd
—John D (Elizabeth M) tech Woburn h 11 Windsor rd
—Joseph A (Virginia A) statistical clk Boston h 21 Mason
—Lucilla F assembler Bomac r 7 Windsor rd
Sciucco Settimia wid Bernardo h 9 Mill
Scobey Charles W Jr draftsman SEPInc r 6 Gage
—Mary wid Charles W lampwkr SEPInc r 6 Gage
Scoglio Carmine (Josephine M) mach USMC h 17 Ames
—Joseph (Elizabeth T) gardener Hamilton h 12 Kittredge
—Louis (Helen E) grinder GECo h 64 Winthrop av
—Louis Jr r 64 Winthrop
—Luke (Florence M) painter USMC h 6 Blaine av
—Mary G nurse 17 Ames r do
—Michael A mach GECo r 17 Ames
—Philomena wid Antonio h 151 Park
Scoliotti Annette wid Scostanzo h 53 Chase
—Pierino insp USMC r 53 Chase
Scollin William L (Susan F) h 30 Broadway
Scorzoni Aggeo G (Margaret F) foreman GECo h 14 Colgate rd

Scott Ann P Mrs receptionist 550 Cabot r 32 Federal
—Beatrice L wid Ernest M h (17) 66 Herrick
—David H (Joanne) physician 7 Thorndike h at Wenham
—David R tree climber Falmouth r 11 Charles
—Eldon S (Rae W) mech eng GECo h 12 Priscilla rd
—Eva M wid John h 29 Swan
—George W (Clara W) acct USMC h 16 Hale Park av
—Gifford P (Ann P) research eng USMC h 32 Federal
—Hazel G wid Ernest H h 21 Colgate rd
—James M (Dorothea M) mfr Gloucester h 41 Echo av
—James P (Carol A) clk Salem h 29 Wellman
—Joan C married James Cram rem to Hamilton
—John R sls mgr 211 Rantoul h at Belmont
—John T (E Lulu) h 30 Federal
—June emp Stanley H Hillyer r 32 Prince
—Kingsley E (Muriel E) elec eng Boston h 11 Upland rd
—Louise G Mrs clk Salem h 18 Butman
—Margaret T Mrs bkkpr Salem r 17 Parsons dr
—Minnie wid James h 17 Parsons dr
—Murray A (Georgia P) carp Marblehead h 13 Beverly Hills av
—Nancy J student r 7 Bosworth
—Peter (Albertina K) cashier USMC h 7 Bosworth
—Peter H (Helen R) h 332 Cabot
—Rita E wid James H h 267 Rantoul
—Theodore L (Winifred A) barber emp 302A County Way h 10 Tremont
—Theresa L wid Richard E h 11 Charles
—Thomas (Myrtle) welder emp 140 Elliott h rear 5 Conant
—William A (Patricia A) checker Peabody h 6 Moulton ct
Scotti Arthur (Sara M) slsman 292 Cabot h 23 Chase
—Arthur M in U S Marines r 23 Chase
—Edmund L (Joan C) (Scotti Furniture Co) 292 Cabot h 20 Gove av
—Furniture Co (Edmund L and William G Scotti) 292 Cabot
—Richard L r 245 Cabot
—William G (Barbara M) (Scotti Furniture Co) 292 Cabot h 251 Essex
Scouras Charles P (Helen) h 20 Story av
Scoville Laura B wid George F h (24) 45 Balch
Scraton George A r 21 Vine BF
Scribner Daniel W fruit mgr 206 Cabot h at Revere
Scriven Albert K (Lorraine A) v pres Maverick Box Machinery Co 51 Park h 45 Shortell av

BEVERLY EVENING TIMES
Serving the Merchants of Beverly and the North Shore Since 1893

Scullin Charles G (Anastasia) h 14 McKinley av
*—Dorothy wid Matthew P h Paine av PC
—Dorothy N Mrs mgr 29 West r 903 Hale
Scullion Charles P (Eleanor R) clk water dept Lowell h 18 Gregg
Scully Francis T (Eleanor M) chief switchboard opr M-EECo h 5 Woodbury dr
Seaberg Louise E cook 6 Echo av h 22 Whittier
Seaburg Algodt J (Ruth E) elec eng Boston h 33 Corning
Seabury Howland (Rosamond J) investment counsellor Boston h 6 Hart BF
Seago Mary Mrs h (9) 106 Cabot
Seamans Robert C Jr (Eugenia M) space administrator Washington h 675 Hale BF
*Sears Anne W r 431 Hale
*—Eleanora R h Paine av PC
*—John W student r 431 Hale
—Mary E wid Horace J H h 7 Hillcrest rd BF
*—Mason h off 143 West BF
*—Philip M Jr h off 143 West BF
*Sears Richard D lwyr Boston r off 431 Hale
*—Richard D (Fredrica L) trustee Boston h off 431 Hale
—Roland C died Jan 13 1962 age 65
Seaside School The (Mrs Marion E Brewer) 126 Lothrop
Seaver J Pamela student nurse Beverly Hosp Herrick r do
Seavey John E Jr (Marion D) acct Lynn h 56 Putnam
—Marion D Mrs office sec Marblehead r 56 Putnam
Seaward Philip J (Marion P) h 14 Kernwood Heights
Secher Arthur A (Marjorie L) (Manchester Upholstering Co) 26 West BF h at Manchester
—Niels A (Ella J) (Manchester Upholstering Co) 26 West BF h do
Second Congregational Church 35 Conant
Secondiani Biagio (Carolina) baker emp 34½ W Dane h 274 Rantoul
Sedgewick Marjorie wid Ellery h 572 Essex
—Paul (Patricia) in U S Army h 8 Summer
Sedlak Joseph P (Ruth A) mach 135 Cabot h 19 Simon
Segal Abraham (Anna) slsman Brookline h 9 Quincy pk
—Elaine J student r 9 Quincy pk
—Paul L student r 9 Quincy pk

Segreve Margaret M wid Thomas F h 29 Kelleher rd
Seiberg Stanton G (Phyllis K) sls mgr Salem h (6) 33 Elliott
Seibert Grant W (Julia P) librarian Salem h 3 Oxford ter
Seifert Alfred E (Catherine F) tchr Manchester h 20 Dunham rd
Selin Arvid E (Mabel L) maint mach SEPInc h 233 Hale
Sellenger Albert H (Blanche I) mgr Danvers h 124 Rantoul
—Doris L wid John W presser Salem h 11 Pleasant
Semans William (Marion G) constrwkr h 9 Davis
Semons Gregory W (Marguerite J) carp Hamilton h 7 Herrick st ext
—William C (Barbara E) paintmkr Peabody h 20 Front
—York R garagewkr Hamilton r 64 Dodge
Semple Alfred J (Amelia V) carp 16 Beckford h do
—Ednor M acct USMC h 7 Central
—George F r 14 Summit av
—Susan J wid John W r 15 Hull
Senecal Alphonse L (Elizabeth E) physician 1 Monument sq h at Manchester
Senechal Raymond A (Virginia R) sls mgr Boston h 24 Brimbal av
Senfleben Paul W (Florence L) design eng USMC h 12 Bass River rd
Sennett Marguerite B wid William E h 22 Kelleher rd
Serpa John S (Mary A) utilityman SEPInc h 10 Goodwin rd BF
Serra John B carp Peabody r 24 W Dane
—Joseph (Grace) h 24 W Dane
Serrentino Jean office sec (2d fl) 1 West BF r 35 Colgate rd
—John S (Marion D) draftsman Wakefield h 35 Colgate rd
Serven Virginia A Mrs h 14 Parramatta rd
Severance Douglas (Alice) student h 8 Roundy
Ser-Vis Cleaners Inc Richard Axelson pres-treas Mrs Marian B Axelson clk of corp 397 Cabot
Servizio Bruno D student r 17 Bennett
—Joseph (Sylvia T) leatherwkr Salem h 27 W Dane
—Katherine teller Beverly Nat Bank r 17 Bennett
—Luigi emp USMC r 21 Mill
—Paul (Natalie) leatherwkr Peabody h 17 Bennett
—Peter (Anna) leatherwkr Peabody h 29 Windsor rd
Seward Bessie Mrs office sec Salem r 28 Jordan
—William L (Bessie) mach emp 140 Elliott h 28 Jordan
Sewell Bernard J (Alice) stock clk Lynn h 3 Exeter rd

Sexteen Orris (Viola M) trk driver Boston h 13 Mulberry
Seymour Alfred L (Marilyn J) painter h 30 Wellman
—Frank M (Anne) student r Beaver Pond rd
Shackelford Fred W h 3 Monument sq
Shactman Alan J (Alice R) ins broker Boston h 65 Putnam
Shafer Barbara H tchr 3 Essex h at Hamilton
Shaffer Morris I (Patricia A) traffic mgr New Hampshire h 9 Oberlin rd
Shafner Clifford N (Vera A) mach GECo h 23 Windsor rd
Shaiken Archie (Ida) pres-treas Home Plumbing Electrical Corp h 44 Lothrop
Shaima Theresa Mrs (Radiant Beauty Shop) 69 Enon h do
Shairs Michael J (Dorothy L) trk driver SEPInc h 21 Folger av
Shamano Ernest D (Ann P) clk PO 151 Rantoul h at S Hamilton
Shanahan Doris R office sec (9) 173 Cabot h (58) 50 Broadway
—Ruth G wid Edward W r (58) 50 Broadway
Shannehan F Robert (Eleanor M) dentist 1 Wallis h at Hamilton
—Grace F tel opr The Beverly Nat Bank 240 Cabot r inq do
Shannon B R (Doris A) pilot USCG h 57 Trask
—Claire M student r 20 Hillcrest av
—David C (Jean B) mech Salem h 9 Sunset dr
—Ethel L r 4 Raz av
—Forrest L (Floretta A) grinder USMC h 20 Hillcrest av
—Kenneth J (Barbara L) traveling freight agt Boston h 16 MacArthur rd
Shapiro Harold S (Donna R) slsman Chelsea h 11 Wellesley rd
Shappa Joseph Jr (JoAnna L) student r 42 Parramatta rd
Share Esther wid Samuel h 67 Lovett
—Jack (Sarah) shoe consultant Boston h (2) 15 Lovett
—Joseph (Mildred C) leather 13 Hale Park av h do
Sharis Walter P (Mary B) mach USMC h 10 Goodyear
—Walter R student r 10 Goodyear
Sharp Alice B wid Charles S h (13) 66 Herrick
—Gertrude A Mrs h (12) 41 Elliott
—Raymond L (Viola E) toolmkr USMC h 33 Mason
Sharpy's Sea Breeze Inc Henry S Szczesny pres rest 122 Lothrop
Sharrock Joseph L tchr Boston and silversmith 210 Common la h do
—William painter 16 Pierce av h do

BOYD ROBERTS WALTER S. FLINT Insurance Agency, Inc.
Real Estate-Rentals BOYD ROBERTS, Pres.-Treas.
170 CABOT ST. Tel. WA 2-0786 Res. 45 NEPTUNE ST. Tel. WA 2-2611

Sharych Frank carp h 38 Broadway
Shatford Allan P (Barbara J) acct USMC h 38 Pratt av
Shattuck Bessie L wid Clark W emp USMC h (30) 15 Ives
—Gertrude W office sec Boston r 13 Walnut av
—Gertrude W wid Herbert W h 13 Walnut av
Shaw Carroll M (Rose E) constr eng Bston h 20 Bertram
—Donald S died Sept 17 1961 age 74
—Dorothy M dental hygienist 550 Cabot h at Hampton N H
—Dorothy V clk Salem r 20 Bertram
—Eileen Mrs tchr 545 Cabot r 11 Foster dr
—Harold G (Mary) shoe expert USMC h 33 Odell av
—J Arnold tchr BHS Sohier rd h at Danvers
—Jesse W (Belle O) h 13 Ocean
—John C clk of committees (31) 191 Cabot r 72 Lothrop
—Laura Mrs cook emp Mrs Grace H McCutcheon 44 Prince r do
*—Leverett S (Susan) h Hale
—Lewis E (Cora N) h 20 Judson
—Lillian S wid Perry L h 36 Livingstone av
—Louis E Jr (Eileen P) h 11 Foster dr
*—Lydia wid Quincy A h off 433 Hale
—Margaret F married John Griffin
—Naneen M wid Quincy A 2d h 427 Hale
—Peter S student r 65 Lake Shore av
—Robert E (Evelyn A) mech eng SEPInc h 221 Lincoln
—Robert J (Elizabeth V) ins broker Salem h 65 Lake Shore av
—Robert M student r 11 Foster dr
—Rose E Mrs clk Peabody r 20 Bertram
—Rossie C wid John G adv agt 72 Lothrop h do
—Thatcher K (Laura E) butler emp Mrs Grace H McCutchen 44 Prince r do
—William M acct 109 Park r 20 Bertram

CAMPBELL FUNERAL SERVICE
65 CABOT STREET
Telephone Beverly WA 2-1113
CHARLES E. CAMPBELL **FRANK T. CAMPBELL**

BEVERLY EVENING TIMES
Serving the Merchants of Beverly and the North Shore Since 1893

Shay Daniel E clk 250 Cabot r 7 Pickett
—George F (Margaret Edna) clk Salem h 28 Bow
—Julie K wid C Mason nurse 210 Hart BF r do
—Margaret Mrs teller Beverly Nat Bank r 28 Bow
—Mary L wid John J tchr 415 Rantoul h 7 Pickett
—Robert F elec Ipswich r 245 Cabot
—William H student r 7 Pickett

Shea Barbara L student r 35 Odell av
—C Richard (Mary C) loan examiner U S Govt h 3 Boyles
—Daniel F (Lydia G) tchr 3 Essex h 35 Odell av
—Delia G Mrs h 9 Cottage la
—Dennis F (Margaret T) in U S Marines r 92 Bisson
—Esther M wid Joseph J nurse Salem h 33 Bartlett
—Gordon W (Eileen D) constrwkr Boston h 28 Pratt av
—Gloria C tchr 20 Eisenhower av h at Hamilton
—James M (Marianne F) reporter Danvers h 46 Pierson
—James T welder Boston r 12 Arthur
—John H (Mary Elizabeth) facilities assigner TelCo h 24 Oak BF
—John J (Delia M) h 90 Bridge
—Mary A wid Frederick E h 10 Sherman
—Mary E wid John J h 11 Kelleher rd
—N Carolyn tchr 3 Essex h at Lynn
—Paul A prof Andover h 12 Arthur
—Raymond P tchr 502 Cabot h at Salem
—Roofing Co (William F Shea) roofers 30 Echo av
—Sarah A wid Michael E h 31 Crescent av
—William F (Rebecca E) (Shea Roofing Co) 30 Echo av h do

Sheehan Andrew J (Barbara T) dental tech (10) 163 Cabot h 12 Dartmouth
—Arthur J (Helen M) broker Boston h 33 Washington
—Elizabeth Mrs emp 56 Grover r do
—Joseph J (Caroline E) linotype opr 108 Cabot h at Everett
—Patrick J (Joan H) h 4½ Pierce av
—Rose M wid John D h 401 Cabot

For any form of Insurance call

FORNESS & MORGAN, INC.

BEVERLY SAVINGS BANK Bldg. Tel. WA 2-0885

FUEL OIL
COAL . . . COKE
OIL HEATING EQUIPMENT
Tel. WA 2-7111 OR PI 4-5500
PICKERING
SINCE 1838

Sheehy Thomas F messenger USMC r Dearborn av
—Thomas F (Bridget M) mach USMC h 10 Dearborn av
Sheeran Robert L (Ann C) senior auditor Boston h 3 Lake Shore dr
Shelmerdine William R (Susan) eng Boston h 20 Berrywood la
Shepard Alice E wid Louis A r 5 Swan
—Alice M wid Clarence E matron Peabody h 12 E Garfield av
—E Marion r 306 Cabot
—Edna F supv 6 Echo av r do
—Ernest H (Sarah M) h 7 Herrick
—Evelyn G emp Beverly Hosp r 124 Standley
—Frank B h 40 Front
—Harold E leatherwkr Peabody r 12 E Garfield av
—Joanne married William Schroeder rem to NY
—Louise h 306 Cabot
—Norman H (Rosamond) slsman USMC h 16 Warren
—Roger carp Danvers r 12 E Garfield av
—Roland F in U S Army r 19 Princeton av
—Warren F (Mabel M) clk B&M h 19 Princeton
Sheperdson Effie L wid Albert nurse 72 Dane h do
Shephard Agnes P wid Elmer I h 1 Hardy
Shepherd Bruce G (Madolyn W) eng GECo h 10 Priscilla rd
Sheppard Ernest C (Louise) emp USMC h 13 Home
Sherman Blanche M priv sec USMC r 22 Mulberry
—Bradley A textilewkr Needham r 578 Cabot
—Bruce C mattresswkr Salem r 578 Cabot
—Emery W (Mildred I) slsman Chelsea h 4 Winslow rd
—Fred E (Mildred C) h 23 Ashton
—Geneva wid Everett H h 22 Mulberry
—Harold C (Rose E) atdt Danvers h 578 Cabot
—Harry M (Nancy G) acct Boston h 5 Robinson rd
—Priscilla J receptionist USMC r 23 Ashton
—Richard E (Eileen J) lineman M-EECo h 2 Cole
—Robert D tchr 3 Essex h at Marblehead
—Rose E Mrs nurse Beverly Hosp r 578 Cabot
—Stanley C (Ida H) h 15 Pierce av
Sherrill Charles H broker Boston r 97 West BF
—Jane W priv sec Boston r 97 West BF
—Sarah B editorialwkr Boston r 97 West BF
Sherwell Glenna supv 6 Echo r do
—Walter W (Beulah T) h 25 Whitney av
Sherwin-Williams Co William W Hall mgr paints and wallpaper 232 Cabot

DEL-WEST, Inc. *Heating—Air Conditioning*
Joseph A. DeLorenzo, Pres. Treas. **Custom Sheet Metal Work**
RESIDENTIAL — INDUSTRIAL — COMMERCIAL
13 ELLIOTT ST. Tel. WA 2-4119 BEVERLY, MASS.

Sherwood Wesley R (Claire B) office mgr Charlestown h 3 Radcliff rd
Shields Charles A (Evelyn B) trk driver 6 Water h 6 Edwards
—Francis G Rev pastor St Mary's Star of the Sea Roman Catholic Church h 253 Cabot
—Lucy E wid Charles A r 6 Edwards
—Robert L (Mildred H) dist mgr Boston h 16 Exeter rd
Shiff Lorraine student nurse Beverly Hosp Herrick r do
Shillaber Effie H wid Charles P h 6 Hawthorne
—Helen K artist 6 Hawthorne r do
—M Caroline librarian Cambridge r 6 Hawthorne
Shinn Jeffrey N (Joyce G) eng GECo h 5 Butterworth rd
Shipp Donald M (Donna H) electronics tech Melrose h 5 Knowlton
—Donna H tchr 20 Eisenhower av r 5 Knowlton
—Edward F (Sheila A) quality control supv Bomac h 35 Pierson
—Manley F (Louise E) foreman M-EECo h 7 Davis rd
Shivery John (Ivy M) foreman USMC r 18 Hillside av
Sholds Emmett D h 11 Hillcrest av
—John F (Maureen F) cabinetmkr h 20 Lothrop
—M Evelyn clk USMC h (1) 93 Elliott
Sholomith Max (Joan) auto school Salem h 12 Gove av
Shore Country Day School Clifton Whiting headmaster 545 Cabot
—Sales Co (Richard H Handy) oil dlrs and automotive equipment 56-58 River
Short Bernice Mrs sls clk Peabody h (9) 15 Lovett
Shrayer Joan L r 15 Central
—William (Gertrude R) emp city h 15 Central
Shufeldt Robert (Barbara A) pres-treas Roberts Cadillac Inc 711 Hale BF h 158 Colon
Shultz Margaret emp 62 West BF r do
Shumsker Beatrice Mrs bkkpr 190 Rantoul r inq do
Shupe Carmen J (Jessie M) h 59 Bridge
Shute James E (Harriet J) eng GECo h 19 Chipman d
Shyne Virginia E lampwkr SEPInc r 32 Longmeadow rd
Sibins Bertha D wid Walter M r 37 Herrick

BURSAW OIL CORPORATION
FUEL OIL and OIL HEATING EQUIPMENT
COLONIAL ROAD SALEM PI 4-4200

Sicotte Lucien A (Rita M) shoewkr Lynn h 46 Winthrop av
—Robert L in U S Air Force r 278A Cabot
Sid's Donuts (Settimio M Fabri) rest 442 Rantoul
Sidell Arthur (Lena) slsman Roxbury h 19 Odell av
—Clayton F (Jo-Anne E) rem to Wenham
—Ellen student r 19 Odell av
—Samuel (Althea) men's alterations Boston h 8 Radcliff rd
Sideris Emma J wid Charles N student nurse Beverly Hosp h 204 Bridge
Sidlowski Sylvester P (Pansy M) plumber Marblehead h 28½ MacArthur rd
Siebert John F (Anna L) agt Boston h 7 Colgate rd
Siegel Samuel A (Helen) news dlr Salem h 41 Hillcrest av
Sienkiewicz Victor (Bettina J) maintman GECo h 39 Chase
Sigman Leslie H chemical eng Baltimore Md r 89 Dodge
—Michael student r 89 Dodge
—Morris (Goldie F) laundry Danvers h 89 Dodge
—Roberta student r 89 Dodge
Sigurdson Stephen (Catherine) eng GECo h 23 Eastern av
Sihpol Edward G watchman 103 Rantoul r 9 Park
—Helen C Mrs clk Salem r 32A Pickett
—Lillian clk Boston r 32A Pickett
—Marjorie J Mrs real est agt Ted C Sihpol (5) 221 Cabot r 35 Appleton av
SIHPOL TED C (Theodore C Sihpol) real estate and insurance — your friendly broker (5) 221 Cabot tel WA 2-1206—See top lines and bottom edge
SIHPOL THEODORE C (Marjorie J) (Ted C Sihpol) (5) 221 Cabot tel WA 2-1206 h 35 Appleton av—See top lines and bottom edge
—William B (Helen C) electronic tech GECo h 32A Pickett
Silke William J h 56 Lothrop
Sillars Ethel M wid George S h 40 Central
—Frederick S (J Merle) design eng USMC h 6 Grover

LEE HERSEY OIL CO.
Headquarters For WALTHAM Heating & Cooling
114 ELLIOTT ST. BEVERLY, MASS.
TEL. WA 2-1464 - NIGHT TEL. WA 2-6705

BEVERLY EVENING TIMES
Serving the Merchants of Beverly and the North Shore Since 1893

Silsby Roger M (Thelma H) gen supt USMC 181 Elliott h 3 Beach BF
Silva Almira Mrs nurse Beverly Hosp h 24 Chase
—Charles (Dorothy) pres-treas Silva Tire Depot Inc 383 Cabot and (S & N Fuel Co) h at Boxford
—Cyrino J (Angela I) mach opr GECo h 15 Country dr
—Clement J (Doris A) carp Wellesley h 47 Hathaway av
—Eleanor G h 8 South
—Frederick J (Madeline A) painter 7 Rantoul h 18 Cliff
—Madeline A Mrs slswoman 231 Cabot r 18 Cliff
—Mary A r 8 South
—Raymond E (Ann E) firefighter Salem h 25 MacArthur rd
—Richard E student r 18 Cliff
—Sandra clk Beverly Savings Bank r 18 Cliff
—Thomas F (Alyce G) trk driver Salem h 5 Oxford ter
—Tire Depot Inc Charles Silva pres-treas Carl Pierce clk of corp 383 Cabot
—Walter J (Camella) leatherwkr Peabody h 19 Judson
—Winnifred L Mrs h 21 Greene
Silveira George P (Barbara A) repairman Salem h 13 Herrick st ext
Silver Bella Mrs buyer Salem r 44 Lothrop
—Frank E (Eunice E) h 39 Walcott rd
—Frank E Jr (Marjorie C) sheetmetalwkr USMC h 94 Bridge
—Frank E 3d (Marie) mach opr USMC h 51 Hale
—Harold D (Hilda) sandwich shop Salem h 44 Lothrop
—Meyer (Faye N) pres Salem h 38 Lothrop
—Paul H student r 38 Lothrop
—Rebecca R r 44 Lothrop
—Richard C (Anita L) (Beverly Pattern Works) (2d fl) 202 Rantoul h at Manchester
—Sam h 44 Lothrop

The Quality Press of Beverly, Inc.
COMMERCIAL PRINTING — LETTERPRESS & OFFSET
25 SCHOOL STREET
BEVERLY, MASS. TELS. WA 2-0700 & 922-2400

McQUEENY'S ELECTRICAL CONTRACTORS
Tel. WA 2-0674 ELLIS SQUARE, BEVERLY, MASS.

—Star Stables (Mrs Geraldine M Peters) rear 90 Preston pl BF
—Thomas W (Margaret P) foreman city h 14 Bresnahan ct
Silverio John J (Connie M) assembler Lynn h 245 Rantoul
—Raleigh J (Virginia M) forger GECo h 13 Colgate rd
—Shaun D apprentice Boston r 13 Colgate rd
—William C (Catherine M) moulder Danvers h 20 Pond
Simard Charles E (Marianne) carp h 52 Corning
—Joseph A (Annie M) custodian Beverly Hosp h 197 Cabot
Simbalist Paul (Beryl P) emp 140 Elliott h 16 May
Simmons Donna H married Donald Shipp
—Doris B Mrs clk 140 Elliott r 10 Bertram
—Ernest J (Jane P) mach GECo h 15 County Way
—Harry F (Muriel G) (Simmons Heat Treating Co) 100 Park h 37 Hillcrest av
—Heat Treating Co (Harry F Simmons) 100 Park
—John H h 401 Cabot
—Mary E wid John H h 18 Brown
—Oilver D (Doris B) prod clk USMC h 10 Bertram
—Ronald H in U S Army r 37 Hillcrest av
Simms Albert F (Alice C) supt grounds Eleanora R Sears h 506 Hale PC
—Clara P Mrs tchr 131 McKay r 11 Douglas av
—Martha A nurse 506 Hale PC r do
—William (Clara P) blksmith USMC h 11 Douglas av
—William Jr student r 11 Douglas av
Simon Dorothy wid Joseph L r 5 Hopkins av
—Moses I (Ida) 9½ Wallis h 7 Seward av
SIMON WILLIAM M (Rose A) insurance with service real estate and insurance 48 Beckford tel WA -0086 h 4 Bay—See p 61
Simonds Harold H L (Jeanne D) service mgr 50 Federal h 8 Spring
Simoneau Alfred plasticswkr Salem r 151 Essex
Simons Ellen T wid Stephen H h 14 Summer
—Ruth K tchr Lynn r 14 Summer

Greenlaw Electric Co. 7½ and 9 WALLIS ST. Telephone WA 2-0336
HOUSE AND FACTORY
LIGHTING, POWER and HEATING INSTALLATION
● Over 50 Years of Experience Guarantee You the Best of Service ●

TIMKEN
Silent Automatic
BOOMA-BREED, INC.
OVER 25 YEARS
OF DEPENDABLE SERVICE
TIMKEN Rotary Burners
FUEL OILS
Safe-Comfortable
OIL HEAT
LY 2-1580, PI 4-4211 or Enterprise 5728 No Charge

Simpkins Nathaniel S (Carmen L) dist mgr 640 Hale PC h at Manchester
Simpson Helen E Mrs h 408 Cabot
—Lucy M wid William A r 19 Porter ter
—S James Jr (Catherine T) sls rep Boston h Hemlock BF
Simpson's Inc Lester J Finn pres liquor 52½ Bridge
Sims Rosemary C rem to Boston
—Samuel C died Dec 12 1961 age 77
Sinclair G Grafton (Gladys F) towerman B&M h 66 Cabot
—Gladys F Mrs slswoman 226 Cabot r 66 do
—Robert G (Cynthia A) mech Salem h 19 Goldsmith av
Sindoni Armand J (Virginia G) coml artist Magnolia h 4 Rindge
SINGLETON JAMES H (M Winifred) pres-treas Laroe & Burr Inc 14 King ter tel WA 2-2768 h 12 do—See p 58
Sinkiewicz Priscilla E Mrs h 30 Railroad av
—Robert A tester Bomac r 245 Cabot
Sirois Albert C (Agnes B) sls eng Needham h 23 Foster dr
—Rose M wid Arthur h 34 Chase
—Therese I student nurse Beverly Hosp Herrick r do
Sister Agnes St James tchr r 15 Chapman
—Alberta rem to Hudson
—Alberta Julie tchr 668 Hale BF r 658 do
—Alice Claire tchr 668 Hale BF r 658 do
—Andrew Marie tchr r 15 Chapman
—Ann Patrice rem to Lawrence
—Anne Gerard tchr r 15 Chapman
—Anne Madeleine superior St Margaret's Convent 658 Hale BF r do
—Bernadette Mary tchr r 15 Chapman
—Bertrand Josepha rem to Boston
—Catherine Margaret superior St John's Convent h 111 New Balch
—Catherine St William superior Sisters of Notre Dame h 15 Chapman
—Daniel Regina rem to Somerville
—Ellen St Henry tchr 668 Hale BF r 658 do
—Frances Christine tchr 668 Hale BF r 658 do
—Helen Rose tchr r 111 New Balch
—Heleno Aloise tchr r 15 Chapman
—James Cecila tchr r 15 Chapman
—Julia Immaculata tchr r 15 Chapmon
—Julie Claire tchr r 111 New Balch

BOYD ROBERTS WALTER S. FLINT Insurance Agency, Inc.
Real Estate-Rentals BOYD ROBERTS, Pres.-Treas.
170 CABOT ST. Tel. WA 2-0786 Res. 45 NEPTUNE ST. Tel. WA 2-2511

—Loretta Francis rem to Lawrence
—Madeline St Charles tchr r 111 New Balch
—Margaret Immaculate tchr r 111 New Balch
—Margaret Josepha tchr r 15 Chapman
—Margaret St Theresa rem to Andover
—Margarita tchr r 111 New Balch
—Marie rem to Boston
—Marie St Barbara tchr 668 Hale BF h 658 do
—Marie St Henry rem to Cambridge
—Marie St Theresa tchr r 15 Chapman
—Marie Thomasine tchr r 111 New Balch
—Marie Xavier rem to Boston
—Mark Francis rem to W Newton
—Mary Elizabeth tchr r 15 Chapman
—Mary Georgina tchr r 15 Chapman
—Mary Lawrence tchr r 111 New Balch
—Patrice asst cook r 15 Chapman
—Rose of the Angel tchr r 15 Chapman
—St Theresa tchr 668 Hale BF r 658 do
Sisters of Notre Dame 658 Hale BF
—of Notre Dame Convent 15 Chapman
Sisto Cosmo T (Patricia E) mason h 30 Millbrook rd ext
Sitarski Constance wid Stanley r 4 Devon av
Sjoberg Evelyn lab tech Burlington h rear 122 Hart BF
Skea Betty C married Alan Ayers rem to Essex
—John S (Helen C) mach emp 140 Elliott h 55 Essex
Skedd Carrie E wid Elmer E died Dec 13 1961 age 86
Skeen Helen r 30 Ocean
—Walter G (Mary C) acct Waltham h 24 Bass River rd
Skelly George (Jean) mech Peabody h 34 Chase
Skinner Idea Mrs business women's mgr (8) 222 Cabot h at Danvers
—Olive K bkkpr Boston r 7 Wilson
Skogstrom Paul R (Barbara C) analytical chemist MHInc h 39 Millbrook rd ext
Skoniecki Edmund (Betty J) leatherwkr Salem h 1 Bass
Skowyra Lorraine Mrs h 7 Union

CAMPBELL FUNERAL SERVICE
65 CABOT STREET
Telephone Beverly WA 2-1113
CHARLES E. CAMPBELL FRANK T. CAMPBELL

BEVERLY EVENING TIMES
Serving the Merchants of Beverly and the North Shore Since 1893

Slaben Frederick J (Virginia J) draftsman Lexington h 27 Bridge
Slade John W (Faith F) passenger agt Boston h 52 Sturtevant
Slate David S (Laura I) painter USMC h 61 Hale
Slater Craig S (Irene) administrator Beverly Hosp Herrick and Heather r 95 Herrick
—Pearl P wid Frank h 7 Phillips
Slattery Edith A wid Henry F h 4 Northern av
—Fred W (Anna F) maintman S-BWSB h at Salem
—Henry F died Jan 14 1962 age 68
—James E (Adolphine B) clk Salem h 23 Friend
—John r 7 Whitney av
—John P (Barbara L) investigator Salem h 11 Simon
—Mary A r 41 Wellman
—Robert J mach USMC r 16 Princeton av
Slaven Harold A (Irma) h 39 Kelleher rd
—John A (Agnes E) (Slaven's Musical Note) 505 Rantoul h 20 New Balch
—John A J (Joanne) executive dir 49 Story h 4 Winthrop av
—Marland L (Marguerite T) dist ins supv Boston h 20 Sturtevant
—William F (Ruby L) clk USMC h 476 Elliott
Slaven's Musical Note (John A Slaven) 505 Rantoul
Sliney William L Jr (Eileen C) elec eng SEPInc h 18 Ashton
Sload Marlin L (Priscilla B) acct Peabody h 28 Herrick st ext
Slomba Adam r 19 Beckford
Slowey Thomas (Catherine M) emp USMC h 3 Summer
Smagala John H (Catherine J) apprentice plumber h 20 Lenox
—Loretta F Mrs bkkpr Beverly Nat Bank r 40 W Dane
—Ronald (Loretta) mach Salem h 40 W Dane
Small Arthur L (Dorothy E) emp 428 Rantoul h 6½ Mechanic
—Arthur L Jr slsman Danvers r 6½ Mechanic
—Bertha shoewkr 103 Rantoul r 59 Chase

MORGAN & DOUGLAS
—REALTORS—
BEVERLY SAVINGS BANK Bldg. Tel. WA 2-0885

SPOFFORD & BAKER
REAL ESTATE
162 Main Street HO 8-4488 Wenham

—Clayton L (Patricia M) mech GECo h 24 Glidden
—Eileen K Mrs tchr Beverly School Dept r 576 Cabot
—Frank J (Eileen K) sta opr S-BWSB h 576 Cabot
—Herbert L stock clk Danvers r 6½ Mechanic
—John F (Eunice M) mach GECo h 98 Bridge
—Joseph P (Margaret A) mach GECo h 12 Stewart av
—Lawrence T in U S Navy r 98 Bridge
—Mary A wid Frank E h 10 Longview dr
—Philip D (Geraldine A) meat mgr 416 Cabot h 90 Dodge
—William J (Shirley A) printer Boston h 24 Pond
—William J (Shirley A) printer emp 25 School h 53 Elliott
Smallcomb John V dentist 550 Cabot h at Stoneham
Smalley Lillian Mrs r 42 Thorndike
Smallwood John H Jr (Virginia F) supv GECo h 25 Sunset dr
Smart Edna C Mrs tchr music 6 Highland av r do
—Erwin J (Jean) insp Salem h 11 Williams
—Osman S (Edna C) acct Peabody h 6 Highland av
—Raymond E in U S Army r 6 Highland av
—Russell G student r 6 Highland av
Smerczynski David P (Frances L) metalwkr GECo h 30 Wellman
Smiddy Ruth V tchr 50 Putnam h 33 Bartlett
Smigliani Helen wid Achillis clk 222 Cabot h 35 W Dane
—James constrwkr r 35 W Dane
Smith A Georgianna wid Lyman H r 42 Bartlett
—Ada M wid Frank L h 21 Ocean
—Al Service Station (Alfred C Smith) 90 River
—Alfred C (Al's Atlantic Service Station) 449 Cabot and (Al Smith Service Station) 90 River r rear 20 Cross
—Anna M Mrs h 29 Ocean
—Arthur E musician Peabody r 213 Bridge
—Bertram L h 39 Pierson
—Carleton P died June 10 1961 age 58
—Cassenger G (Catherine A) h 25 Putnam
—Catherine L Mrs personnel mgr Salem r 3 Ray
—Charles (Margaret) h 34 Kelleher rd
—Charles A shoemkr Marblehead h 12 Jordan

ERNEST & ERNEST B. WRIGHT
FUEL OILS - BURNER INSTALLATION and SERVICE
TEL. WA 2-0764 ICE CUBES TEL. WA 2-7730
OUR TRUCKS SERVE YOU DAILY - Office and Res. 24 Odell Ave., Beverly

TED C. SIHPOL
REAL ESTATE AND INSURANCE
YOUR FRIENDLY BROKER
221 CABOT ST. TEL. WA 2-1206 BEVERLY

Smith

—Charles A Mrs (Grace K) died Dec 7 1961 age 64
—Charles A Jr (Doris) clk BPO h 427 Cabot
—Charles E (Jane R) steamfitter Josselin & Son h 151 E Lothrop
—Charles H (Catherine E) prod analyst Boston h 45 Winthrop av
—Charlotte A priv sec CBS r 6 Pickett ct BF
—Chester E r 11 Pickett
—David M (Katherine D) acct Boston h 15 Crestline cir
—Donald clk 588 Cabot r rear 20 Cross
—Donald F (Virginia) emp SEPInc h 231 Hale
—Edgar M (Helen M) supv Boston h 3 Pinewood av
—Edward M stock clk Charlestown r 110 Standley
—Edwin A (Janice C) pres-treas Merchant Builders Inc 12 Pickman rd and real est do h do
—Edwin W B (Lena H) caretaker Mrs Leana L Steinert h 3 Orchard
—Eileen M married William Connolly
—Elizabeth C priv sec Boston h 11 Pickett
—Ernest L r 104 Dodge
—Forrester C (Harriet S) tchr 546 Cabot h off 45 West BF
—Flora H h 213 Bridge
—Frances E wid John M h 127A Cabot
—Franklin D (Shirley E) mach opr Lynn h 43 Stone
—Frederick P pres-treas Kent & Smith Inc 221 Rantoul h at Swampscott
—Frederick P Jr asst treas Kent & Smith Inc 221 Rantoul h at Swampscott
—Gail r 202 Brimbal av
—George A (Helen C) mgr rear 145 Hale h 76 Essex
—George H (Eleanor L) emp meat dept Peabody h 66 Bisson
—George W v pres George W Pickering Company 287 Cabot h at Swampscott
—Gertrude J (The Ward Employment Agency) 13 Knowlton r do
—Gladys J Mrs housekpr 7 S Hardy r do
—Glenn W (Hester F) office mgr Peabody h 184 Dodge
—Harriett L wid Percy C h 31 Kelleher rd
—Helen E wid Lester E rem to Salem
—Henry J (M Arletta) foreman Danvers h 38 Northern av
—Henry L (Borghild) caretaker Manchester h 18 Gardner

—Hilda Mrs r 3 Lenox
—Horace M (Dorothy I) emp GECo h 14 Lefavour av
—Hugh P (Helena E) gen mgr Norwood h 51 Putnam
—Jeannette M med tech 24 Abbott r 51 Putnam
—Jessie A h 19 Thorndike
—John S (Louise) maintman Bedford h 132 Water
—Joseph G (Fradel) structural designer Boston h 5 Gordon rd
—Joseph H (Ellen S) h 9 Hayes av
—Lawrence I (Shirley M) h 6 Breshahan ct
—Lawrence M (Frances A) teller Beverly Nat Bank r 8 James
—Leighton B (Adelaide M) h 143 Colon
—Leo M tchr 3 Essex h at Tewksbury
—Lewis W (Janet A) carp h 16 Smithson dr
—Loring M (Hester B) mech B&M h rear 20 Cross
—Lyman E (Anna O) h 6 Pickett ct BF
—M Arletta Mrs floorwoman Salem r 38 Northern av
—Mabel r 19 Beckford
—Madolyn L Mrs bkkpr (4) 234 Cabot h at Mansfield
—Mary wid Thomas W r 78 McKay
—Mary E wid Thomas W h 63 Bridge
—Melba S clk USMC r 429A Cabot
—Nellie M Mrs died Apr 26 1961 age 66
—Nettie M wid James A r 3 Longfellow
—Orison K (Florence B) h 12 Pearl
—P Marlborough h 159 Colon
—Philip S (Jean D) h (9) 45 Balch
—Raymond W (Susan A) slsman Lynn h 14 Woodbury
—Richard M (Nancy A) security analyst Boston h 182 Hale
—Richard N clk Peabody r rear 20 Cross
—Robert (Dorothea) student h 7 Vine BF
—Robert C Jr (Carol J) v pres North Shore Gas Co 223 Cabot h at Swampscott
—Robert H (Catherine) h 9 Kelleher rd
—Robert H Jr (Lillian T) traffic mgr state h 34 Appleton av
—Roberta J slswoman Peabody r 43 Stone
—Rosemarie r 5 Westerly rd
—Ross E (Carole A) eng M-EECo h 37 Whitney av
—Roy L Jr (Laura E) analyst GECo h 5 Netherton av
—Russell student r rear 20 Cross
—S Louise wid George L died Aug 30 1961 age 78
—Sidney A (Catherine L) mgr Salem h 3 Ray
—Stanley (Marjorie) rem to Canton

BEVERLY EVENING TIMES
Serving the Merchants of Beverly and the North Shore Since 1893

Smith
—Steven S (Theresa A) h 14 May
—Teresa J wid Peter D h 13 Knowlton
—W Maynard (Mary Jane) eng Everett h 21 Sunnyvale
—Walter R (Marna R) pres Lowell h 15 Simon
—Walter W (Phyllis I) mech Beverly Farms h 15 Central
—William A (Hikuat) designer Woburn h Hillcrest rd BF
—William E (Norma J) parts dept mgr 211 Rantoul h 17 Cogswell av
—Wilbur H (Irene M) supv M-EECo h 202 Brimbal av
Smithson Ralph O (Hope R) h 19 Oakhurst rd
—Ralph O Jr (Priscilla E) pres-treas Montserrat Development Corp 324 Cabot pres-treas Bilt Rite Construction Co and pres-treas Meriden Heights Corp do h 24 Ober
—Richard L (Sharon A) carp h 14 Highland av
—William B in U S Navy r 24 Ober
Smithwick Austin K (Frances H) broker Boston h Juniper BF
—Rigmar r 22 Somerset av
Smorczewski Eugene Z (Pauline M) mach USMC h 29 Budleigh av
Smuckler Mayeo E (Lillian) shoewkr 97 Rantoul h 6 Grant
Snell John R (Marguerite A) clk Lynn h 28 New Balch
Snider Samuel J ins agt 303 Cabot h at Salem
—Thomas Lynnfield branch mgr Beverly Trust Co h at Woburn
Snoad Albert (Margaret M) h 27 Atlantic av
Snover John A (Doreen M) research chemist MHInc h 947 Hale BF
Snow Annie E wid Frank W h 12 Roundy
—Clara A Mrs h 500 Essex
—Hubert M (Constance M) asst treas Peabody h 56 Lake Shore av
—Lucy M wid Percy K housewkr h 24 Essex
—Raymond J Sr (Mary E) foundrywkr GECo h 43 Dartmouth
Snyder Ann h 27 Central
—Charles W (Janet W) mech eng GECo h 1 Hickory la
—Rose wid Abraham h 27 Central
—Samuel (Dorothy) (Snyder's Market) 68 Cabot h 13 Madison av

Snyder's Market (Samuel Snyder) 68 Cabot
Soboleski John E (Anne) (Beverly Farms Nursing Home) 918 Hale BF h at Roxbury
Societies—see Associations Clubs and Societies—Classified Directory
Sogoloff Abraham R (Harriett A) emp state h 44 Abbott
Sokolosky Konstanty C Jr (Jeanne T) eng Boston h 7 Northwood rd
Sokolowski Stephen (Renee C) leatherwkr Peabody h 9 Andover rd
Solaris Ralph L (Caroline P) constrwkr Salem h 16 Crescent av
Solimeno Antonio (Gilda) shipper Lawrence h 35 Longmeadow rd
—Carlo shipper Lawrence r 35 Longmeadow rd
—Gilda Mrs presser 128 Cabot r 35 Longmeadow rd
Sollows Clyde R (Florence E) crane opr USMC h 19 Charnock
—William R (Dorothy A) mach USMC h 555 Cabot
—William S supv SEPInc r 555 Cabot
Soloman Edward St student r 27 Chipman rd
Solomon David (Old Glover Wharf) 1 Water h at Salem
Somes Anne S Mrs bkkpr Salem h 36 Essex
Sommer Arthur L (Frieda N) supt Swampscott h 3 Strutevant
—James R r 3 Sturtevant
—Jean A office sec Salem r 3 Sturtevant
—Ruth student r 3 Sturtevant
Sontz Sidney (Cynthia D) roofer Lynn h 1 East
Soper Christine B Mrs clk 35 Enon h 12 Wilson
—Douglas M used car reconditioner 211 Rantoul h at Hamilton
—Earle W (Pauline W) insp Salem h 24 Ashton
—Herbert N (Jeannette A) maintman 286 Cabot h 256 do
—Ralph A (Jean F) trk driver Danvers h 288 Rantoul
—Ray (Amelia A) plumber h 4 Ober
Sorenson Walter F (Gloria D) elec tech Salem h 40 Federal
Sormunen Hilja M Mrs h 11 Jasper
Sornborger Helen wid Jewell r 22 Somerset av
Sortwell Alvin F Jr (Virginia) (S & S Tree Service) Hart BF h do
Sosnowski John Jr (Pauline D) meter reader S-BWSB h 6 Middle

Soucy Alcide E (Theresa E) foreman USMC h 41 Cole
—Alphonse (Teresa) carp h 44 Charnock
—Armand R (Janice) acct Boston h 5 Eaton av
—Catherine wid Joseph r 21 River
—Emil (Mary J) gen mgr Chelsea h 15 Kittredge
—Gerald L clk Salem r 4 Smithson dr
—Helen G Mrs bkkpr Salem r 4 Smithson dr
—Joseph E (Josephine C) h 11 Western av
—Leo J (Rita D) carp Salem h 58 Longmeadow rd
—Napoleon E (Helen E) meter reader M-EECo h 4 Smithson dr
—Patricia nurse Lynn r 68 Dane
—Robert J mgr trainee Salem r 41 Cole
—Roland J (Madeline V) foreman SEPInc h 16 Roosevelt av
—Wallace J (Blanche J) (Greycroft Inn) 68 Dane h do
Soundis Chester A (Angelina) draftsman Wilmington h 8 New Balch
Sounia Donald L (Shirley A) serviceman Boston h 14 Haskell BF
—Dorothy R wid Louis J h 6 Chapman ter
Sousa Jerome R (Mary A) oil Peabody h 91 Lothrop
Southwick Florence wid Elmer h 23 Union
—George O student r 22 Hale
—George O (Ann H) acct Boston h 7 East
—Richard C (Martha H) clothing mfr Boston h 22 Hale
—Richard H (Louise P) slsman Boston h 50 Boyles
Spagnolo Ralph A (Rose C) prod mgr Danvers h 15 Wedgemere rd
Spaneas Peter C (Mary) (Petro's Cocktail Lounge) 83 Elliott h at Peabody
Spang George J Jr (Mary C) electronic eng Lawrence h 49 Millbrook rd ext
Spanzenberg Robert (Jean) lwyr Salem h 621 Hale PC
Sparkes Myrtle D wid Frank B pharmacist Peabody h 15 Ashton
—Sandra L clk Salem r 15 Ashton
Sparks Sandra clk Salem h 46 Abbott
Spaulding Phyllis A Mrs cashier (8) 222 Cabot h at Salem
Spaziani Walter T (Marilyn E) elec tech Canada h 8 Temi rd
Spear Addie F wid George A r 78 McKay
—Bertha E wid George F died July 1 1961 age 68
—Carlton (Winnifred) trk driver Salem h 26 Pierce av
—Daisy M wid Eugene E h 8 Pleasant
—Dorothy A clk-typist (25) 191 Cabot h 9 Jackson
—E Co (Eugene E Spear) trucking 5 Cox ct
—Eugene E (Mary E) (E Spear Co) 5 Cox ct h at Ipswich

BOYD ROBERTS WALTER S. FLINT Insurance Agency, Inc.
Real Estate-Rentals BOYD ROBERTS, Pres.-Treas.
170 CABOT ST. Tel. WA 2-0786 Res. 45 NEPTUNE ST. Tel. WA 2-2511

—George R (Celia M) v pres Boston and v pres Beverly Savings Bank 175 Cabot h 9 Ober
—James S (Grayce J) trk driver 7 Cox ct h 28 Folger av
—Phillip R (Mary E) slsman Boston h 31 Bertram
—Rodman G (Mary L) mach SEPInc r 39 Federal
—Sadie salad girl Beverly Hosp h (4) 66 Herrick
—William D r 29 Eastern av
Spears George R (Priscilla B) elec eng SEPInc h 6 Nelwood ter
Spechuilli Joseph mech USMC h 30 Dunham rd
—Marguerite Mrs office sec 190 Rantoul r 19 Mill
Spechulli Leonardo (Anina) r 8 MacArthur
Spector Benjamin (Doris) acct GECo h 1 Andover rd
Speed Velma wid John rem to Maine
—Wash (Jay Rosenfield) 91 Cabot
Spence Loyal (Mary) in U S Army h 37 Beckford
Spencer Caleb S (Martha H) slsman Boston h 8 Ives
—Elsie M r 15 Parsons dr
—Frank W (Doris E) eng USMC h 24 Sunset dr
—Lillian S wid Frank S h (31) 15 Ives
—Raymond h rear 37 Washington
—Royal (Eva) treas Spencer & Aylward Inc Microwave Machinists 135 Cabot h at Danvers
—William (Mary A) h 208 Rantoul
SPENCER & AYLWARD INC-MICROWAVE SPECIALISTS Allen F Aylward pres Royal Spencer treas engineering designing and fabrication of R F and microwave components experimental tooling experimental machinists 135 Cabot tels WA 2-1300 and WA 2-1301—See p 56
Sperry John J (Eleanor A) acct Salem h 146 Valley BF
Spiller Pearl C wid Earle E h 299 County Way
—Robert L (Lucille C) h 44 Western av
Spinale Frank A (Ruth P) project eng Everett h 423 Essex
Spinney Bernard F watchman USMC r 13 Blaine av
—Bertha L h 61 Essex
—Fannie M rem to Chester N H
—Leo N (Mabel G) lastmkr Salem h 121 Longwood av
—Lyman E mech 443 Rantoul h at Peabody

CAMPBELL FUNERAL SERVICE
65 CABOT STREET
Telephone Beverly WA 2-1113
CHARLES E. CAMPBELL FRANK T. CAMPBELL

BEVERLY EVENING TIMES
Serving the Merchants of Beverly and the North Shore Since 1893

Spiridigliozzi Damiano gardener Manchester r 24 Hart BF
—Guy J asst to mgr Boston r 24 Hart BF
—Joanna M married William McDougal
—John (Faustina) gardener Manchester h Rezza rd BF
—John Jr (Louise S) firefighter BFD h Rezza rd BF
—Libero (Barbara) priv chauf Manchester h 47 Millbrook rd ext
—Mary K nurse 24 Hart BF r do
—Rose office sec SEPInc r Rezza rd BF
—Samuel (Nancy) mach GECo h 246 Essex
—Stephen emp 112 Cabot r 16 Pierson
—Stephen h 24 Hart BF
—Thomas (Julie) elec's helper USMC h 16 Pierson
—Thomas Jr student r 16 Pierson
Spittle Deland J (Amelia A) maintman Beverly Hosp h 16 Gove av
Splaine John W (Mary Louise) advman Salem h 13 Goodwin rd BF
Spoerry Dorothy C Mrs h 10 Douglas av
—Linda student r 10 Douglas av
Spofford Edna N rem to Groveland
—Foster R (Dorothy L) asst to v pres B&M h 19 Everett BF
Spottiswood Harold R (Mary H) elec h 24 Judson
—Mary H Mrs shoewkr Salem r 24 Judson
Sprague Eunice M Mrs h 1 Arthur st ct
—George A (Keiko W) stockroomwkr USMC h 17 Blaine av
—Howard B Jr (Margaret R) asst to v pres Waltham h off 675 Hale BF
Sprayge Oren W (Gertrude E) clk USMC h 12 Blaine av
Spurling Esther M housemother Beverly Hosp Herrick r do
Spurr Doris M Mrs h 13 Washington
—Marilyn A clk USMC r 13 Washington
—Roderick B (Catherine E) rem to Fitchburg

For any form of Insurance call

FORNESS & MORGAN, INC.

BEVERLY SAVINGS BANK Bldg. Tel. WA 2-0885

FUEL OIL
COAL . . . COKE
OIL HEATING EQUIPMENT
Tel. WA 2-7111 OR PI 4-5500
PICKERING
SINCE 1838

Squibb Elizabeth student r 12 Greene
—Robert V (Marjorie R) trk driver Lynn h 509 Cabot
—Thelma wid Charles W h 12 Greene
—William J (Alice M) h 511 Cabot
—William P student r 509 Cabot

Squillace Steven F (Eleanor A) entertainer h 18 Lyman

Stacey Gwendolyn J Mrs clk 157 Cabot h at Hamilton
—Helen M wid Ernest W h 11 Broadway

Stache Lester W maintman city r 233 Greenwood av BF
—Olivia Mrs h 28 Bartlett

Stackpole Frank W (Virginia T) capt BPD h rear 614 Cabot
—Virginia T Mrs tchr 137 Bridge r rear 614 Cabot

Stahle Harold W (Elizabeth A) electronics foreman Lexington h 9 Neptune

Stammers Kathleen housekpr r 19 Beckford

Stanchfield Grace V Mrs slswoman 280 Cabot r inq do

Standley Alice O wid Dwight G h 20 Grover
—Archibald D (Susan D) clk Boston h 20 Charles
—Arthur C died Sept 24 1961 age 82
—Arthur C Mrs (Sarah B) died Aug 11 1961 age 82
—Bros Machine C Inc John Standley pres Charles F Standley treas tool mfrs 96 Park
—Carolyn F office sec Salem h 5 Lexington dr
—Charles F (Barbara E) treas Standley Bros Machine Co Inc 96 Park h 111 Cross la
—Chester H (Glorana B) h 43 Washington
—David (Muriel R) eng Boston h 88 Essex
—Elmer A r 19 Oakhurst rd
—Esther A wid Albert h 35 Hull
—Gertrude M Mrs waitress 545 Cabot r Foster's Point
—Harold E (Gertrude M) millwright mach Boston h 7 Foster's Point
—Harold R rem to Danvers
—John G (Carolyn K) pres Standley Bros Machine Co Inc 96 Park h 21 Cross
—Joseph L (Edwina G) mach Boston h 10 Walnut av
—Mark L student r 34 Bisson
—Paul E (Helena M) supt SEPInc h 5 Crosby av
—Paul R yacht capt Florida r 34 Bisson
—Ralph L (Ruth) supt 572 Essex h 586 do
—Richard (Freda B) buyer Boston h 289 Essex
—Robert J (Ruth E) h 34 Bisson
—Warren R student r 289 Essex

Stanford Abram (Tryphena) sta agt B&M Park h at Somerville
Stanhope Roscoe C (Erma G) shoewkr 405 Rantoul h 505 Cabot
Stankevich Carol L Mrs bkkpr Beverly Nat Bank r 14 Pratt av
—Joseph (Carol) h 14 Pratt av
Stanley Charles H (Virginia C) shipper USMC h 2 Bailey av
—Eleanor h 12 Enon
—Eliza A wid Elmer E h 64 Herrick
—Elizabeth N Mrs teller Beverly Co-operative Bank r 2 Gary av
—Frederick r 33 Home
—Fredwin (Catherine L) trk driver Salem h 457 Cabot
—Gail P nurse Beverly Hosp r 286 County Way
—Gladys M wid David h 6 Lakeside av
—Helen D r 457 Cabot
—Howard M r 8 Lanthorn la
—Lloyd R (Dorothy O) mgr GECo h 286 County Way
—Louis P h 4 Enon
—Louis P Jr (Elizabeth N) plant planner TelCo h 2 Gary av
—Natalie student r 2 Gary av
—Ray T (Marion E) acct USMC h 12 Baker av
—Richard gas sta atdt 115 Cabot r 11 Pleasant
—Roger (Lillie M) auto painter Cambridge h 12 Enon
—Susan M Mrs r 78 McKay
—Winifred N Mrs cook Salem h 11 Pleasant
Stansfield Alice wid Arthur died June 20 1961 age 90
Stantial Alfred B (Jennie W) h 15 Lowell
Stanton Charles H S (Irene F) mgr Boston h 35 Ashton
—Charles H S Jr in U S Navy r 35 Ashton
—Edward (Elizabeth F) carp Wenham h 8 Courtney dr
—Edward H (Elizabeth) contr Wenham h 18 Hale Park av
—Edward P (Ruth E) mech SEPInc h 2 Ashton
—Gregory T sheetmetalwkr Essex r 269 Hale
—Harold I (Arlene K) rem to Key West Fla
—Howard (Grace L) gardener Essex h 269 Hale
—Joan E tel opr Salem r 269 Hale
—John E H (Dora M) h 3 Medford
—Judith A asst bkkpr 443 Rantoul r 269 Hale
—Paul F tchr music (2) 156 Cabot h at Swampscott
—Robert E student r 35 Ashton
Stanwood Alice M wid Fred O h 12 Madison av
—Helen F tchr Hartford Conn r 10 Vine BF
—Mary E wid Joseph C h 10 Vine BF

BURSAW OIL CORPORATION
FUEL OIL and OIL HEATING EQUIPMENT
COLONIAL ROAD, SALEM PI 4-4200

Stapledon Richard S (Anna R) (Beverly Shade Shoppe) 309 Cabot h 4 Lefavour av
Staples Arthur B (Evelyn R) mech designer Cambridge h 9 Conner rd
—Frances D nurse 15 Lenox r do
—Harry G (Sarah T) caretaker 345 Hale h 3 Prince
—Irving A (Mildred) h 15 Lenox
—Marion S clk Salem r 15 Lenox
—Ralph S (Mildred L) emp cost dept USMC h 18 Western av
Star Market Co Inc Floyd E Gray mgr grocers 65 Dodge
*Stark Albert D (Betsy M) bronze plaque mfr NY h 7 Ober
—John S (Maude) gardener 2 Boyle h 252 Hale
Starks Joseph F (Gwendoline) rem to Florida
—Joseph T (Lorraine M) rem to Florida
Starr Florence F Mrs (West Dane Grocery Store) 34 W Dane r do
Starrett Esther L Mrs mach Marblehead h 14 Munroe
Stather Donald G (Mary C) prof Boston h 13 Goldsmith av
—Mary D wid Ernest W r 13 Goldsmith av
Statuti Etta P tchr 437 Essex r inq do
—Vincent N (Etta P) rem to Maine
Staudohar Charles A (Doris H) h 63 Balch
—Doris H Mrs hearing aids Salem r 63 Balch
—Joseph r 63 Balch
*Stavies Alfred (Marie) h 6 Pride's Park PC
Stavis Stanley S (Janet) mgr Salem h 28 Sunnyvale
Stavrakes Bertha wid John r 55 Abbott
Steedman Lawrence B h 18 Myrtle
—Lawrence B Jr (Mary E) tchr BHS and instr Beverly Co-operative Trade School h 16 Myrtle
Steele Andrew in U S Navy r 11 Quincy Park
—Kenneth E (Gloria T) jr acct SEPInc h 8 Jackson
—Lawrence P mach 140 Elliott r Windsor rd
—Mary A wid Frank W h 58 Bridge
—Richard A (Ethel T) slsman h 11 Quincy Park
Steen Ernest J (Irene M) molder USMC h 35 Central

LEE HERSEY OIL CO.
Headquarters For WALTHAM Heating & Cooling
114 ELLIOTT ST. BEVERLY, MASS.
TEL. WA 2-1464 - NIGHT TEL. WA 2-6705

BEVERLY EVENING TIMES
Serving the Merchants of Beverly and the North Shore Since 1893

Steeves Chester G (Marjorie L) slsman Boston h 5 Beverly Hills av
—Michael R student r 27 Chipman rd
—Murray V (Vashti E) h 45 Sohier rd
Steinberg Maynard A (Lillian C) bio-chemist Gloucester h 8 Adeline rd BF
Steiner Adolph W (Gladys E) linotype opr 108 Cabot h 23 Winthrop av
Steinart Leana L wid Alexander h Bay View av
Steinfeld Alma P nurse rear 360 Cabot h do
Stentiford Arthur died Jan 9 1961 age 64
—Arthur (Carol A) asst mgr 100 River h rear 5 Central
—James A (Agnes F) h 14 Simon
—Richard M (Ethel M) emp state h 17 Central
Stepenuck Daniel S (Dorothy J) painter h 31 Prospect
—William (Adrieanne M) leatherwkr Peabody h 21 River
Stephanos William (Jeanette M) barber Lynn h 38 Colgate rd
Stephens Frederick E (Shirley E) trk driver 232 Essex h 122 Hole
*—Herbert (Dawn) h 7 Silver ct
Stephenson Arthur r 19 Beckford
Sterling Insurance Agency Inc Lester O Sterling pres-treas Stanley G Hayes v pres 9 Broadway
—Lester O (Winifred L) pres-treas Sterling Insurance Agency Inc 9 Broadway h 11 Red Rock la
STERLING LESTER O & ASSOCIATES Lester O Sterling proprietor Stanley G Hayes sls mgr Realtors 9 Broadway tel 927-0681 res tel 922-0590—See p 62
—Modernizing Inc Martin Levy pres-treas siding contrs 330 Rantoul
Sterman Abraham (Esther R) (Sterman Real Estate) 35 Bow h do
—Allan S maintman Lawrence r 9 Seward av
—Augustus taxi driver 10 Park r 42 Bow
—Isadore E (Ruth L) taxi driver 10 Park h 9 Seward av
—Jacob (Anne) pawn broker 350 Rantoul and pres Sterman's Taxi Co Inc 10 Park h 42 Bow
—Real Estate (Abraham Sterman) 35 Bow
—S Ruth Mrs treas Sterman's Taxi Co Inc 10 Park r 9 Seward av

McQUEENY'S ELECTRICAL CONTRACTORS
Tel. WA 2-0674 ELLIS SQUARE, BEVERLY, MASS

Sterman's Taxi Co Inc Jacob Sterman pres Mrs Ruth Sterman treas 10 Park
Sterner Allan O (Marjorie J) chief draftsman USMC h 56 Standley
—Joyce M student nurse Beverly Hosp Herrick r do
—Robert A (S Helen) draftsman Lawrence h 639 Essex
—S Helen Mrs nurse 639 Essex r do
Sterns C Fred Jr (Madelyn R) adv Boston h 55 Conant
Sterzinger Rose with Crikora Kennels 91 Hart BF r do
Stetson Arlene N wid Robert H h 59 Federal
—Constance J tchr 45 Rantoul h at Salem
—Donald R clk Bedford r 59 Federal
Stevens Aimie W clk Salem h 220 Common la
—Archibald died Oct 14 1961 age 72
—Austin N (Cynthia F) tchr Endicott Junior College h 29 E Corning
—Charles K (Ruth H) lieut BFD h 31 Putnam
—Frederick L caretaker Essex r 220 Common la
—Hazel A r 14 Mulberry
—Horace R (Jenny W) pharmacist 382 Cabot h 19 Beacon
—Lewis E (Ethel M) gardener 160 Dodge h 30 Foster
—Lewis W (Mary H) gardener h 10 Pearl st ext
—Louisa J Mrs cafeteriawkr BHS r 18 Baker av
—Marian E wid Archibald h 340 Essex
—Maude A wid James rem to Danvers
—Olive F wid Edward L cook Wenham h 17A Essex
—Ralph H h 14 Mulberry
—Russell E (Rita M) rem to Danvers
—Theodore L (Agnes L) mach Danvers h 2 South
—Theodore L (Louisa J) modelmkr GECo h 18 Baker av
—Warren (Josephine) clk of corp Amerac Inc Dunham rd h at Andover
—William H Jr (Janet F) oil burners 10 River h do
—William M died Nov 28 1961 age 95
Steward Harold P (Virginia F) refrigeration mech Danvers h 25 Bartlett

TIMKEN
Silent Automatic
BOOMA-BREED, INC.
OVER 25 YEARS
OF DEPENDABLE SERVICE
TIMKEN Rotary Burners
FUEL OILS
Safe-Comfortable
OIL HEAT
LY 2-1580, PI 4-4211 or Enterprise 5728 No Charge

Stewart Alexander D (Mary A) trk driver city h 137 Elliott
—Annah H wid Webster R r 26 Pickett
—Charles (Ethel M) h 21 Myrtle
—Donald R (Olga V) carp h 65 Shortell av
—Elwin L (Amelia) maintman city h 137 Elliott
—Ethel L Mrs supv Salem r 25 Bow
—Ethelyn M clk USMC r 21 Myrtle
—Francis P (Dorothy V) in USCG h 7 Crosby av
—John A (Catherine M) linotype opr 108 Cabot h 15 Thorndike
—John D (Patricia E) mech eng GECo h 212 Dodge
—Leonola E h 28 Dane
Stewart Malcolm C (Marion deF) lwyr Boston h 186 Hart BF
—Norman T (Barbara L) maintman Waltham h 6 Webber av
—Richard N mech 211 Rantoul h at Ipswich
—Robert J mech 443 Rantoul h at Salem
—Thomas J (Sarah E) h 439 Cabot
—Thomas M stock clk USMC h (2) 109 Elliott
—W Dwight (Ethel L) h 25 Bow
Stickens Donald A (Mary T) firefighter BFD h 2 Foster dr
—Herbert W (Evelyn D) wood patternmkr USMC h 4 Red Rock la
—Marjorie A wid Arthur J h 5 Hancock
—Mary T Mrs clk (22) 191 Cabot r 2 Foster dr
—Sally J married Jack Johnson rem to Essex
Stiles Blanche B wid Robert M h 6 Clifton av
—Oliver R (Doris L) h 10 Myrtle
—Rita F h 6 Hancock
Stiller Edward I (Elaine B) photographer Chelsea h 15 Temi rd
Stillson Daniel F in U S Army r 27 Wellman
—Frank E rem to Salem
—Frank E (Catherine E) electronic tech Andover h 233 Greenwood av BF
—Harry P in U S Merchant Marine r 40 Pleasant
—Harry P (Theresa G) chief boatswain NY h 27 Wellman
—Thomas H student r 27 Wellman
—William V (Bertha M) h 19 River
Stirling James M h 16 Orchard
—Kathleen B dir of nursing service Beverly Hosp h 41 Abbott

BOYD ROBERTS WALTER S. FLINT Insurance Agency, Inc.
Real Estate-Rentals BOYD ROBERTS, Pres.-Treas.
170 CABOT ST. Tel. WA 2-0786 Res. 45 NEPTUNE ST. Tel. WA 2-2511

Stites Florence M r 15 Clifton av
Stockton Richard C (Mary E) painter h 24 Gregg
—Roy P (Stockton's Atlantic Station) 174 Rantoul h at Peabody
Stockton's Atlantic Station (Roy P Stockton) gasoline 174 Rantoul
Stoddard Bertrand S (Bernice L) guard GECo h 17 Essex
Stokes Kenneth W (Lona J) special guard Peabody h 28 Broadway
—Kenneth W Jr in U S Marines r 28 Broadway
Stokham Ernest F (Frances A) industrial safety insp state h 110 Conant
Stone Arthur D (Phyllis) treas Gar Mfg Corp 73 Park h at Topsfield
—Bella F wid Ervin B r 18 Wellman
—Betty J r 13 Walnut av
—Carole Mrs h (15) 32 Railroad av
—Effie wid Raymond h 19 Pond
—Elizabeth H wid Ernest N r 19 Everett BF
—Harold R (Alice D) h 14 Atlantic av
—John W (Myra L) h 88 Brimbal av
—Lillian M housekpr r 16 Broadway
—Margaret wid Joseph r 27 Pleasant
—Ralph W (Beatrice A) watchman 105 Rantoul h 721 Hale
—Raymond died June 2 1962 age 54
—Warren G (Shirley E) mach 140 Elliott h (3) 5 Mill
—Wilbur A (Frances) dentist Salem h 4 Hidden rd
—William F clk 377 Cabot r 88 Brimbal av
Storer Robert T P Jr (Margaret A) ins slsman Boston h 121 Valley BF
Storozuk Gregory (Boncille) slsman Lynn h 250 Dodge
Stortstrom Charles H (Pearle E) supv 58 Rantoul h 10 Parsons dr
—Naemi A wid Charles L h 18 Kelleher rd
—Pearle E Mrs business rep TelCo r 10 Parsons dr

CAMPBELL FUNERAL SERVICE
65 CABOT STREET
Telephone Beverly WA 2-1113
CHARLES E. CAMPBELL FRANK T. CAMPBELL

BEVERLY EVENING TIMES
Serving the Merchants of Beverly and the North Shore Since 1893

Story Cecil (Clementine) h 31 Appleton av
—Francis P (Mae E) special agt Salem h 10 Baker av
—Lawrence T woodwkr Boston h 36 Wallis
—Lewis E (Ruth B) heavy equipment opr 191 Cabot h 12 Courtney dr
—Margaret B tchr BHS Sohier rd h at Essex
—Rosena M wid Wilfred G h 7 High BF
Stott Delbert (Elaine) mech 4 Colon h 17½ Pierce av
—Mildred wid T Edward h 38 Bertram
Stoughton Roger K (Kathryn T) eng Boston h 32 Puritan rd
Stovall Sadie prin Beverly School for Deaf 6 Echo av r do
Stover Mahlon E (Lillian D) bdg contr 116 Standley h do
—Mahlon E Jr (Elisabeth P) carp Topsfield h 120 Standley
Stowe Nellie A wid Fremont F h 31 Broadway
Stowell Richard E (Lois E) mach Peabody h 552½ Essex
Strahl Maurice (Clara) dental tech Boston h 18 Atlantic av
Straple Nancy J student nurse Beverly Hosp Herrick r do
Stratton Frank E (Emma E) h 36 Thorndike
Strauss Horace V pres-treas Decoran Plastics Inc 95 Rantoul h at Lynn
Straw Allison front endman 104½ Cabot h at Lawrence
—Lesley R student nurse Beverly Hosp Herrick r do
—Raymond W (Ruth W) slsman NY h 15 Davis rd
—Ruth W Mrs steno 245 Cabot r 15 Davis rd
Streck Jacqueline Mrs sec operating room Salem r 18 Dunham rd
—Ronald emp USMC h (7) 93 Elliott
Streeter Jean M wid Frank h (2) 21 Thorndike
Strobel Walter H Jr (Joan M) pres-treas Anchor Adjustment Bureau Inc (8) 221 Cabot h 15 Neptune
Strohmeyer Heing E (Wilhelmina M) research eng USMC h 47 Amherst rd

MORGAN & DOUGLAS
—REALTORS—
BEVERLY SAVINGS BANK Bldg. Tel. WA 2-0885

SPOFFORD & BAKER
REAL ESTATE
162 Main Street HO 8-4488 Wenham

Strong Margaret A rem to NY
Strout Christina J wid Raymond h 43 Oak BF
—Clifford D (Theresa M) time studyman USMC h 7 Doloff av
—Clifford P (Cora L) dismantler USMC and treas United Electrical Radio & Machine Workers of America Local 271 401 Rantoul h 14 Chipman rd
—Cora L Mrs clk Beverly Savings Bank r 14 Chipman rd
—Gardener C (Janice M) slsman Malden h 12 Andover rd
Stuart Anna wid Robert L r 74 Lothrop
—Blanche E wid James H h 90 Rantoul
—Dora A Mrs (Klink's Bakery) 192 Cabot r 7 Bertram
—Everett G emp city r 90 Rantoul
—Everett W (Miriam J) h 14 Enon
—Henry B (Mildred C) mach USMC h 14 Jordan
—Maxwell A (Gladys L) pres Andover h 11 Bertram
—Minnie A wid Fred W h 594 Cabot
—Robert C (Dora A) slsman Chelsea h 7 Bertram
—Robert W (Madeline G) mach GECo h 34 Greene
Stubbert Lucy B wid Enoch C died July 23 1961 age 84
Stull Ashworth N (Ann J) v pres N Andover h 52 Pickman rd
Sturk Helen M nurse 43 Federal r do
Sudak Arthur J (Priscilla A) wheel mech Salem h 86½ Essex
Sudbay Mary E wid John T emp MHInc h 24 Raymond av
Sudelis Kriss (Eleanor) caretaker William Loeb h off Hale PC
Suffern Edward M (Joanne J) sheetmetal USMC h 89 Essex
Suggs James A (Jean C) dry cleaner Malden h 35 Amherst rd
Sullivan A Joseph (Margaret H) eng B&M h 14 Conner rd
—Alan shipper Waltham r 16 Beacon
—Alice C clk Salem r 22 Butman
—Arnold F (Marion) oil burner serviceman 28 Railroad av h do
—Bart D (Marguerite H) acct M-EECo h 236 E Lothrop
—Building Wrecking Co (Frank W Keith) 63 Federal
—C Thomas (Jane G) meat cutter Saugus h 32 Windsor rd

TED C. SIHPOL
REAL ESTATE AND INSURANCE
YOUR FRIENDLY BROKER
221 CABOT ST. TEL. WA 2-1206 BEVERLY

Sullivan
—Catherine B wid John J h 427 Cabot
—Clifford A (Audrey E) turbine opr GECo h 8 Yale blvd
—Clifford D (Hattie E) ins Peabody h 16 Beacon
—Edward A (Nancy) chemist MHInc h 43 Brimbal av
—Edward G ins agt Boston r 28 Railroad av
—Ella C bkkpr Boston h 12 Brimbal av
—Ellen T Mrs r 19 Beckford
—Francis T (Lillian) steamfitter Cambridge h 1 Sunnyvale
—Frederick J (Barbara M) mach W Lynn h 1 Palmer rd
—George E (Bertha M) clk USMC h 12 Auburn rd
—Hattie E Mrs mgr 182 Cabot r 16 Beacon
—Helen G bkkpr Boston r 12 Arthur
—Henry F (Phyllis E) leatherwkr Peabody h 14 Swan
—James M (Norma G) elec h 4 Adeline rd BF
—JoAnn student nurse Beverly Hosp Herrick r do
—John J Jr tchr Salem r 427 Cabot
—John T (Eleanor A) diemkr Medford h 11 Edwards
—John W (Gertrude R) steam eng Salem h 8 Scenna rd
—Julianne M tchr 45 Rantoul h at Marblehead
—Marguerite H Mrs cashier M-EECo r 236 E Lothrop
—Mary B steno Boston r 12 Brimbal av
—Mary L key punch supv CBS r 8 Yale blvd
—Patrick (Anna T) h 51 Kelleher rd
—Perley F (Marion L) h 155 E Lothrop
—Richard E (Adeline E) printer Salem h 43 Chipman rd
—Richard F (Nancy A) apple broker Boston h 161 Hart BF
—Richard G (Jean R) rem to New Hampshire
—Teresa r 12 Arthur
—Thomas H (Bernadette R) painter h 18 Cottage la
—Thomas W (Patricia) leatherwkr 115 Park h 6 Cottage la
—William P (Anna F) h 32 Kelleher rd
Sulski John (Lena) emp 105 Rantoul h 17 May
Suminsby John E (Doris R) designing eng Lynn h 15 King ter

Summit Charles E bartender 278 Rantoul h (1) 276 do
—Charles E (Catherine L) leatherwkr Peabody h 70 Story av
—George P (Joanne R) emp 97 Rantoul h 40 Central
—Ronald H (Maureen E) plumber h 197 Hale
Sunderland Henry N (Ruth B) mech GECo h 188 Hale
—Jean E kitchenwkr Peabody r 188 Hale
Sunray Bakery (Thomas Musumeci) 240 Rantoul
Supreme Auto Sales (Carroll J Zdanowicz) used cars 8 Cabot
Surels Arthur W h 46 Stone
—Charles E (Jane Ellen) letter carrier BPO h 433A Cabot
—Edward E (Mary L) h 32 Pickett
—Robert A (Ruth V) trk driver Lynn h 11 Pratt av
Suretti William (Patricina A) ins agt Salem h 21 Broadway
Surles Thomas C (Mabel G) h 41 Stone
—Wilbur P trk driver city r 41 Stone
Surman Alfred J (Anna C) mach GECo h 15 Beverly Hills av
Surprenant Dewey D (Winnifred G) eng Salem h 61 Ober
—Joan student r 61 Ober
Surrette Catherine M chemist USMC r 10 High BF
—Murray D (Marie C) h 10 High BF
Susanno Joseph A (Dorothy E) plumber Danvers h 7 W Dane
Sutherland Elsie B Mrs labwkr Bomac h 28 Butman
—James M (Marie T) slsman h 26 Odell av
—Marie T Mrs nurse Beverly Hosp r 26 Odell av
—Martha wid Fred h 7 Central
—William J (Joyce J) cutter 47 Park h 341 Rantoul
Sveda Evelyn A service rep TelCo r 28 Windsor rd
—William J (Edna F) signalman B&M h 28 Windsor rd
Svenson Raymond C (Janet B) electronic eng Bomac h 5 Somerset av
Swaine Esaias R (Shirley J) slsman Peabody h 7 Country dr
Swan Earl M (Stella A) master mariner NY h 10 Giddings av
—Frances A married Lawrence Smith
—George R (Beatrice C) letter carrier BPO h 8 James
—George R Jr in USCG r 8 James
—Marjorie P supv 6 Echo av r do
—Mark (Mona) priv chauf Mrs Helen Warren h Hale
—Mary office sec Cambridge h 22 Thorndike
—Stella A Mrs office sec Endicott Junior College r 10 Giddings av

BEVERLY EVENING TIMES
Serving the Merchants of Beverly and the North Shore Since 1893

Swanson Ernest W (Gertrude) carp h 56 Cabot
—Fred S (Lena C) emp USMC h 1 Arthur st ct
—Henry C (Velma V) (Henry's Super Market) 588 Cabot h 13 Dartmouth
—John W (Annie E) h (2) 45 Balch
—Rina E Mrs h 500 Elliott
—Robert A bartender 56 Cabot r do
—Robert E (Marcia C) repairman Danvers h 10 Cleveland rd
Swart Pieter C (Catherina H) elec eng Beverly Airport h 8 Blaine av
Swasey Robert F (Norma V) millwright 58 Rantoul h 26 Mechanic
—Russell R (Elizabeth A) h 24 Mechanic
Sweater Shop The (Frank W Clark) 1012 Hale BF
Sweeney Gordon W (Alice M) firefighter BFD h 5 Miller rd
—Leonard N (Carolyn) gardener 35 Standley h 52 do
—Mildred tchr 50 Putnam h 29 Broadway
—Robert J (Mary) clk Salem h 4 Jewett rd
—Russ slsman 443 Rantoul h at Salem
—Timothy A (Stella) airplane dispatcher Boston h 6 Temi rd
Sweet Arnold L (Philomene I) stockman USMC h 10 Fayette
—Edward (Helen A) h 6 Sylvan rd
—J Edward Jr hosp supt NY r 6 Sylvan rd
Swencki Carol clk 303 Cabot r 8 Douglas av
—Stanley D (Carol G) mach USMC h 8 Douglas av
Swett Carrie W wid Clarence A h 599 Cabot
—John H (Alice B) in U S Navy h 50 Crescent av
—Sadie M wid John h 24 Union
Swicker Seldon L (Evelyn M) foreman city h 353 Cabot
Swift Herbert J (Ruth) bdg supt 545 Cabot h 76 Trask
—Mabel F mach opr USMC r 62 Winthrop av
—Orville T (Mildred E) eng Arlington h 8 Cleveland rd
—Richard C (Martha E) rem to Brookline
—William H (Mary E) painter h 16 Courtney dr
Sykes Paul W tchr 3 Essex h at Melrose
Sylvain Charles H (Stefanie A) tool eng GECo h 526 Cabot

Sylvester Frederick A (Mary E) repairman Lynn h 80½ Livingstone av
—Frederick B died Oct 30 1961 age 73
—Harold I (Doris B) emp 140 Elliott h 69 Chase
—Mabel L wid John h (15) 45 Balch
—Margaret R student nurse Beverly Hosp Herrick r do
—Robert W sheetmetalwkr r 69 Chase
—Ruth A clk 157 Cabot r at Peabody

Sylvestris Guido r 11 Railroad av

Sylva Alfred S (Agnes M) h 150 Cabot

Sylvia Mary Mrs r 20 Exeter rd

Symmes Gladys E Mrs priv sec 545 Cabot r 620 do
—Louis R (Gladys E) h 620 Cabot
—Richard W emp 356 Rantoul r 620 Cabot

Symonds Charles H (Cynthia K) electronic tech Lexington h 19 Pearl st ext
—Cynthia K Mrs reference librarian 32 Essex r 19 Pearl st ext
—Willis G (Mildred G) asst sec YMCA h 8 Crosby av

Symyd Emil rem to Salem

Synodinos Arthur T h 176 Bridge

"SYSTEMS" INCORPORATED Lawrence M McLean pres-treas—specialists in printing—duplicating system engineers—continuous and snap-out forms 38 Cabot Beverly tels WA 2-4131 and Boston CA 7-2964

Szczechowicz Theophil r Branch la

Szczepanek Richard C (Martha) trk driver Salem h 39 Trask

Szezesny Henry S (Rose M) pres Sharpy's Sea Breeze Inn 122 Lothrop h do
—Michael G in U S Army r 62 County Way
—Mieczylaw A (Gertrude W) mech USMC h 62 County Way

Szickney Boleslaw A (Rita B) leatherwkr Salem h 9 Melvin av

Szkotnieke Joseph H in U S Navy r 245 Cabot

Szostek Irene V student r 625 Hale PC
—Stephen Z (Veronica J) night watchman USMC h 625 Hale PC

Szydlo William R (Judith E) mech Boston h 66 Bridge

Szygula Isobel G r 73 Dodge

TACHE PAUL E (Doris A) meat cutter Salem h 21 Glidden
—Richard R (Frances H) mach emp 73 Park h 10 Woodbury dr
—Stanley J (Evelyn) mach GECo h 5 Roosevelt av

Taddeo Flory F (Louise) h 9 Cox ct
Taglieri Anthony S (Carole G) (Rantoul Pharmacy) 293 Rantoul h 11 Roundy
—Edmund J (Clementina M) mach USMC h 27 Lincoln
—Sante (Lisa) gardener emp 67 Grover h 295 Rantoul
Tagney John G (Jane K) branch mgr Salem h 5 Westerly rd
—Ronald N student r 5 Westerly rd
Tait Carl artist h 43 Essex
—Mary B wid Harry h 43 Essex
Talbert John emp USMC h (2) 102 Cabot
Talbot Arthur A (May I) foreman Danvers h 11 Eastern av
—Arthur F (Doris M) painter h 64 Bridge
—Carlotta H wid Charles M h 759 Hale BF
—Donald P (Carol A) plumber Danvers h 16 Fayette
—Donna J student nurse Beverly Hosp Herrick r do
—Edmond H (Dolores L) rteman Lynn h 67 Winthrop av
—Edward F (Ann W) sls eng Danvers h 9 Morgan rd
—Glenn F (Frances H) shipper USMC h 5 Dolloff av
—Hazel R wid J Frank h 3 Kelleher rd
—Helen R insp USMC h 602 Cabot
*—James Mrs h 950 Hale BF
—Joseph W cook Salem r 30 Broadway
—Mary A nurse Danvers r 30 Broadway
—Olevene wid George H h 30 Broadway
—Raymond G (Helen F) rem to Peabody
—William J (Louise N) painter and decorator 19 Woodbury h do
Tallo James J (Lois A) teller Beverly Savings Bank h 24 Bosworth
—John (Frances A) rubberwkr 325 Rantoul h 23 Cox ct
Talone Dominic G (Mary T) rem to Peabody
Tamilio James J (Kathleen E) leatherwkr Salem h 7 Ashton
—John Jr (Marion G) leatherwkr Salem h 21 Hillside av
Tanch Emery P (Edith A) woodwkr Cambridge h 12 Parramatta rd
—Richard A (Ina C) in U S Army h 86 Corning
*Tanger Arthur A h 126 West BF
Tanguay Francis A (Rita D) guard Peabody h 5 South ter
—Joseph M (Olivette A) in USCG h 9 Walnut av
—Olive M Mrs emp Beverly Hosp r 9 Central
—Richard fencewkr 127 Park r 9 do
Tankevich Ronald J (Catherine D) rem to Boston
Tannant Henry L Jr (Kathleen M) mach Lynn h 13 Folger av

BOYD ROBERTS WALTER S. FLINT Insurance Agency, Inc.
Real Estate-Rentals BOYD ROBERTS, Pres.-Treas.
170 CABOT ST. Tel. WA 2-0786 Res. 45 NEPTUNE ST. Tel. WA 2-2511

Tannebring Chester H (Ruth S) dentist (9) 163 Cabot h 18 Hale
—Robert S (Nancy N) banker Boston h 189 Hale
—William C (Adeline D) dentist (5-6-7-8) 163 Cabot and v pres Beverly Co-op Bank 254 Cabot h 38 Baker av
—William C Jr (Marian L) dentist (17) 163 Cabot h 658 do
Tanner Issac J (Bertha) h 14 Bartlett
—Walter S (Loreen P) painter emp 20 Oak BF h 5 Lovett
Tanzella Barbara A IBM opr California r 18 Dolloff av
—Esther M bkkpr Beverly Trust Co r 12½ Folger av
—J Robert (Janice K) mach Burlington h 21 Goldsmith av
—James (Anna L) hoisting eng h 18 Dolloff av
—James D (Doris E) dance instr 92 Rantoul r 33 Arlington av
—John (Angelina) crane opr GECo h 12½ Folger av
—John G (Lena) h 5 Charles
—Joseph h 10 Beckford
—Joseph (Phyllis M) trk driver 277 Rantoul h 28 Guild rd
—Nicholas (Janet) mech city h 16 Hillside av
—Philip (Beatrice K) structural eng Boston h 8 Marian av
—Richard J (Loretta L) constrwkr Boston h 59 Winthrop av
—Vito M carp r 12½ Folger av
Tanzer George (Jeanette) decorator Boston h 12 Butterworth rd
—Louis H (Roslyn R) color chemist Peabody h 1 Tyler rd
—Marlene student r 12 Butterworth rd
Tappan Peter C (Ann H) mech eng USMC h 51 Odell av
—Samuel E (Thelma E) mgr Boston h 7 Newbury
—Sidney N h 8 Conant
Tapper Fred M (Ruth S) slsman Stoneham h 58 Amherst rd

CAMPBELL FUNERAL SERVICE
65 CABOT STREET
Telephone Beverly WA 2-1113
CHARLES E. CAMPBELL **FRANK T. CAMPBELL**

BEVERLY EVENING TIMES
Serving the Merchants of Beverly and the North Shore Since 1893

Tarantino Joseph A (Rose D) barber Lynn h 369 Rantoul
Tardiff Hector E (Rita A) barber 8 Rantoul h do
—Henry A (Rita L) meat cutter 317 Cabot h 28 W Dane
—Steven (Ann) mach USMC h 39 Wallis
—Thomas H (Jeannette A) shoewkr Salem h 58 Cabot
—Ulric (Frances) leatherwkr Peabody h 21A Herrick
Tarlow Arnold Y lwyr Boston r 12 Willow
—Barnet leather embosser Peabody h 12 Willow
—Edward D student r 12 Willow
Tarr Frank S (Barbara A) eng Burlington h 57 Salem rd
—G Irving (Minnie I) tax acct Boston h 22 McKinley av
—Lillian A wid Arthur C h 9 Home
—Richard I student r 22 McKinley av
—Russell C (Patricia A) clk 579 Essex h 587 do
Tarricone Louis A (Edith B) mach designer Cambridge h 27 Pine rd
Tarsook Omer H (Yolande T) constrwkr Danvers h 48 Pond
Tartakoff Alexander (Ruth) eng SEPInc h 34 Bertram
Tasker Robert J (Maureen E) constr trk driver h 34 Simon
Tassinari Philip S (Ellen L) slsman Ipswich h 34 Ashton
Tate Emilie L Mrs library asst 32 Essex r 87 do
—Granville E (Emilie L) clk B&M h 87 Essex
—Lawson F (Gertrude H) Beverly Farms branch mgr Beverly Trust Company 721 Hale BF h at Gloucester
—Robert J (Shirley J) tchr BHS and instr Beverly Trade School h 17 Kittredge
Tawse Carol J student r 195 Brimbal av
—George D (Margaret C) insp GECo h 195 Brimbal av
—George R h (5) 66 Herrick

For any form of Insurance call

FORNESS & MORGAN, INC.

BEVERLY SAVINGS BANK Bldg. Tel. WA 2-0885

FUEL OIL
COAL . . . COKE
OIL HEATING EQUIPMENT
Tel. WA 2-7111 OR PI 4-5500
PICKERING
SINCE 1838

Taylor Albert L (Shirley J) rem to Hamilton
—Albert R (Doris C) dispatcher GECo h 26 Lake Shore av
—Ardra M nurse Beverly Hosp h 6 Princeton av
—Arthur W (Elsie W) h 41 Lovett
—Ashton E (Phyllis) treas Bevtron Inc (2d fl) 59 Park h at N Reading
—Berle N Mrs tchr music (3d fl) 156 Cabot h at Swampscott
—Betty A student r 18 Agate
—Beverly J student nurse Beverly Hosp Herrick r do
—Charles D h 2 Tyler rd
—Daniel (Stella) scraper 151 Elliott h 13 Bresnahan ct
—David A (Marion B) prodman GECo h 602 Cabot
—Edward F surveyor Boston r 339 Cabot
—George L (Jennie H) (North Shore Protective Patrol) and real est 614 Cabot h do
—George L Jr tchr BHS Sohier rd h at Hamilton
—Harold V (Elinor W) slsman Needham h 9 Sunnyvale
—Herbert C (Phyllis M) supv MHInc h 18 Agate
—James H Jr (Martha J) firefighter BFD and mech 191 Essex h 24 Bisson
—Jennie H Mrs bkkpr 91 Park r 614 Cabot
—John (Charlotte) purchasing agt Woburn h 41 Amherst rd
—John E mach USMC h 38 Broadway
—John P (Norma M) supv USMC h 9 Hillside av
—Lillian E wid Charles J h 4 Haskell av
—Lillian L tchr Boxford r 43 Eastern av
—Millard F (Lillian L) ins adjuster Boston h 43 Eastern av
—Patricia M tchr 545 Cabot r 68 West BF
—Philip M (Vera D) supt Beverly Cemetery Dept Butman h 12 Melvin av
—Robert A (Dorothy M) mach USMC h 25 Cliff
—Veronica L Mrs h 339 Cabot
—Wayne A gas sta atdt 44 Dodge r 25 Cliff
—Winnifred E nursing instr Boston r 6 Princeton av
Teague Lucy A wid Yudon O h 6 Charles
Teagues Ralph E (Ruth F) clk USMC h 3 Chapman ter
—Ruth F Mrs clk 294 Cabot r 3 Chapman ter
Teakles Carolyn L married Thomas Heaphy
—Karl D (Althea M) chief mech Salem h 11 Hillside av

DEL-WEST, Inc. *Heating—Air Conditioning*
Joseph A. DeLorenzo, Pres. Treas. **Custom Sheet Metal Work**
RESIDENTIAL — INDUSTRIAL — COMMERCIAL
13 ELLIOTT ST. Tel. WA 2-4119 BEVERLY, MASS.

Tebo Clara E wid William h 45 Kelleher rd
—Robert A (Marie A) silk screen opr Boston h 9 Myrtle
Ted's Fish Market (Theodore I Perrotti) 252A Cabot
—Restaurant Inc Theodore Giakoumis mgr 256 Cabot
Tedford Robert H (Roberta F) eng USMC h 34 Sunset dr
Teel Virginia F Mrs h 506 Cabot
Teeter Harold W (Vivian R) chauf Salem h 231 Hale
Teeling Doris L tchr BHS Sohier rd h at Salem
—Jo-Ann Mrs tchr Salem r 34 Thorndike
—Thomas W Jr (Jo-Ann) tchr Gloucester h 34 Thorndike

TELEPONE ANSWERING SERVICE OF BEVERLY AND DANVERS (Mrs Alice M Crowley) for business and professional people 24-hour service serving Beverly—Beverly Farms & Danvers 41 Longmeadow rd tel WA 2-4900 or SP 4-4600—See p 64

Tellier Omer Jr (Bertha) h 14 Central
Tempesta Paul A (Suzanne M) slsman Boston h 30 Hale
Temple Raymond emp TelCo h 72 Lothrop
Terenzi Antonio J (Rita F) tchr Tewksbury h 11 Walden
Terribile John handyman Danvers r 401 Cabot
—Mary A packer SEPInc h 401 Cabot
Terrieo Henry A (Jacquelyn H) foreman USMC h 7 Winter
—Henry C (M Arline) h 311 Cabot
—Irene A wid Charles E h 433 Cabot
Terrio Esther C insp 325 Rantoul r 5 Scott
—Foster C (Doris E) bdg contr 70 Corning h do
—Mary K wid Charles F h 110 Lothrop
—May C wid Frank A h 5 Scott
—Olive G r 5 Scott
—Teddy J (Rosamond L) tester Andover h 50 Bridge
Terry Edith wid William F office sec USMC h 11 Cross
—Edward C Jr (June C) mach USMC h 4 MacArthur rd
—Glenn electronicwkr Salem r 4 MacArthur rd
—Laurence M (Dorothy C) equipment installer Tel Co h 11 Cross
—Mary A wid Martin F h 35 Livingstone av

BURSAW OIL CORPORATION
FUEL OIL and OIL HEATING EQUIPMENT
COLONIAL ROAD, SALEM PI 4-4200

—Randolph S Jr (Beatrice M) press puncher California h 16 Blaine
—Vincent G (Elsye M) h 25 Albany cir
—Vincent G Jr (Marilyn L) mech eng GECo h 78 Boyles
—William F Jr (Judith A) sergt BPD h 530 Essex
—Winifred R office sec Salem h (48) 58 Broadway
TERSOLO CHARLES J (Helen M) pres-treas Beverly Motor Sales Co Inc 131 Rantoul tel WA 2-3075 h at Wenham—See Ribbon and insert opp Company Name Alphabetical Directory
Terzakis Andrew J (Janice R) (Terzakis Bros) 112 Rantoul h 52 Glidden
—Bros (Theodore J and Andrew J Terzakis) 112 Rantoul
—James F (Virginia E) marketing consultant Salem h (38) 15 Ives
—John G (Evelyn) (Rantoul Cash Market) 298 Rantoul h 300 do
—Theodore J (Helen) (Terzakis Bros) 112 Rantoul h 141 McKay
Tetreault Robert L (Susan) asst mgr 232 Cabot h at Manchester
Tew John T (Marilyn A) asst mgr Peabody h 39 Odell av
Thalheimer Bertha M Mrs clk Beverly Nat Bank r Hull
—Harold E (B Mary) mgr Peabody h Hull
—Richard H clk Connecticut r Hull
Thatcher Cora M Mrs clk 299 Cabot r 35 Standley
—John G (Cora M) caretaker 35 Standley h do
Thayer Eugenia G Mrs r 92 McKay
—Leroy C (June C) rem to New Hampshire
Theberge Henrio tchr 502 Cabot h at Salem
Themes Angelo P (Dorothy C) policeman BPD h 8 Smith
Theriault Albert J (A Jane) furwkr Salem h 29 Putnam
—Alfred J (Ruth F) installer Salem h 13 Cox ct
—Alfred J (Sheila E) shoewkr 103 Rantoul h 412 Cabot

LEE HERSEY OIL CO.
Headquarters For WALTHAM Heating & Cooling
114 ELLIOTT ST. BEVERLY, MASS.
TEL. WA 2-1464 - NIGHT TEL. WA 2-6705

BEVERLY EVENING TIMES
Serving the Merchants of Beverly and the North Shore Since 1893

Theriault
—Alfred J Jr (Margaret M) firefighter BFD h 12 Hart BF
—Arthur J (Annette Y) hairdresser emp 288 Cabot h 71 Sohier rd
—Blanche E wid Albert J rem to Salem
—Charles E trk driver r 13 Cox ct
—Edith P wid Alfred J h 6 Chapman ter
—Edmond J Jr (Constance) foreman Danvers h 16 Elliott
—Edmund J (Erleen C) (Eddie's Barber Shop) 46 Beckford h 35 Mason
—Epiphane J chauf 20 Devon av r do
—Florence tchr 415 Rantoul h 33 Baker av
—Louis A (Matilda R) welder USMC h 26 Bow
—Placide J (Victoria) h 27 Echo av
—Philip painter h (1) 106 Cabot
—Richard E (Rita M) slsman Charlestown h 12 Exeter rd
—Robert J (Arline B) mach USMC h 43 Longmeadow rd
—William E (Patricia A) ins agt 303 Cabot h 34 Ocean
Thibault Alphonse (Jane M) shoewkr Lynn h 24 Putnam
—Elizabeth G priv sec h at Danvers
—Fernand C r 245 Cabot
—Laurent L (Ruth A) chiropodist Salem h 11 Whitney av
—Leonce J (Cheerie E) gasoline Salem h 261 Hale
—Victoria wid Edmund h 261 Hale
Thibedeau David H mach 51 Park r 28 Echo av
—Eva M Mrs waitress 45 Enon r 4 Chase ter
—Harley F (Eva M) carp h 4 Chase ter
—Harry F (R Evelyn) mach Lynn h 28 Echo av
—Helen T wid Charles H h 8 Virginia av
—Lillian B wid Freeman A r 28 Echo av
—R Evelyn Mrs clk (22) 191 Cabot r 28 Echo av
Thibodeau Alfred J (Marjorie) (Coral Crabmeat & Lobster Co) 15 Cabot h 30 Longmeadow rd
—Carol A student r 21 Riverview
—Clara T wid George r 27 Vestry
—Claude R (Ethel M) carp h 21 Riverview

The Quality Press of Beverly, Inc.
COMMERCIAL PRINTING — LETTERPRESS & OFFSET
25 SCHOOL STREET
BEVERLY, MASS. TELS. WA 2-0700 & 922-2400

McQUEENY'S ELECTRICAL CONTRACTORS
Tel. WA 2-0674 ELLIS SQUARE, BEVERLY, MASS.

—Delia W wid Ralph assembler Woburn h 21 Riverview
—Elna E Mrs timekpr USMC r 8A Roderick av
—Francis L (Elizabeth L) acct Boston h 4 Longfellow
—George E (Jean H) elec Salem h 25 Folger av
—George E (Ruth M) in U S Army h 76 Cabot
—Henry (Rita D) h 7 Front
—Larry G r 7 Front
—Marjorie Mrs (Coral Crabmeat & Lobster Co) 15 Cabot r 30 Longmeadow rd
—Ruth M Mrs (Ruth's Beauty Shop) 76 Cabot h do
—Wilfred J (Juliette I) clk USMC h 14 Franklin pl
—Wilfred J Jr (Elna E) trk driver USMC h 8A Roderick av
Thibodeault Frazier D (Margaret A) carp Adams h 55 Rowell av
Thimmer Joseph (Mary) lumberwkr USMC h 18 Eastern av
—Mary E biller USMC r 18 Eastern av
Thissell A Preston (Mildred K) shovel opr city r 74 Cabot
—Charles r 918 Hale BF
—Frank E Jr (Frances L) tool expediter GECo h 107 Corning
—Grace L wid Arthur P h 74 Cabot
—Helen F Mrs clk Star Market r 74 Cabot
—Ronald K (Helen F) gardener emp Mrs Phyllis S Tuckerman h 74 Cabot
—Theodora F h 86 Preston pl BF
Thoits Edward K (Barbara) mach GECo h 34 Hillcrest av
Thomas Alice ward aide Beverly Hosp r 29 Mill
—Alice wid Christy A h 2 Longwood av
—Bertram W (Dorothy Q) assembler 140 Elliott h 216 Dodge
—Carlyle W Jr (Helga) mason emp 25 Odell av h 29 Mill
—Charles B (Martha V) clk USMC h 7 Lawrence
—Charles F (R Gwendolyn) supv Burlington h 91 Odell av
—Doris E nurse 11 Garden r do
—Edward D (Elaine Q) assembler 103 Rantoul h 135 Elliott

Greenlaw Electric Co. 7½ and 9 WALLIS ST. Telephone WA 2-0336
HOUSE AND FACTORY
LIGHTING, POWER and HEATING INSTALLATION
● Over 50 Years of Experience Guarantee You the Best of Service ●

TIMKEN
Silent Automatic
BOOMA - BREED, INC.
OVER 25 YEARS
OF DEPENDABLE SERVICE
TIMKEN Rotary Burners
FUEL OILS
Safe Comfortable
OIL HEAT
LY 2-1580, PI 4-4211 or Enterprise 5728 No Charge

Thomas
—Eleanor M Mrs died Dec 1 1961 age 50
—Elizabeth M wid Raymond W h 361 Cabot
—Emma R wid George W Jr h 11 Winter
—Flora A wid William R h (5) 45 Balch
—Floyd plasterer r (11) 85 Elliott
—Frederick W emp city r 11 Winter
—George J (Eleanor R) air traffic controlman Boston h 27 Ocean
—George S (Rena A) mach USMC h 3 Upton av
—George W (Eleanor C) banker Boston h 252 Essex
—Gerard E (Cecelia T) letter carrier BPO h 23 Union
—John (Mamie L) h 50 Front
—Loney r (2) 321 Rantoul
—Lowell G (Mary E) in U S Army h 770 Hale BF
—Manuel C slsman r 2 Longwood av
—Margaret L Mrs h 29 Mill
—Marion H Mrs h Atlantic av
—Martha V Mrs clk 174 Cabot r 7 Lawrence
—Robert h off Common la
—Robert E (Thelma D) mech Lynn h 10 Pinewood av
—Robert M (Mary M) clk Wenham h 95A Haskell BF

Thomes Albert W (Melinda I) h 11 Garden
—Edith L r 11 Garden

Thompson Bernard G (Annette M) lab tech Cambridge h 71 Kernwood av
—Abbie E wid Elbridge A h 29 Pierce av
—Adin (Eleanor C) h 12 Newberry
—Alice E Mrs nurse Beverly Hosp r 173 Essex
—Archie C (Barbara L) laster 105 Rantoul h 109 Dodge
—Arthur F (Esther G) (Arthur F Thompson & Son) 14 Cole h do

THOMPSON ARTHUR F & SON (Arthur F and Arthur Foster Thompson) general contractors 14 Cole tels WA 2-1910 WA 2-8118—See p 46
—Arthur Foster (Phyllis A) (Arthur F Foster & Son) 14 Cole h 15 do
—Bertha r 19 Beckford
—Carl G (Helen P) testman Salem h 12 Giles av
—Carroll R (Judy F) h 3 Bartlett
—Danie V (Cecile deL) eng Wilmington h 797 Hale BF
—Edward (Susan E) h 238 Essex
—Edward J (Catherine F) supv 1 Salem rd N h do

BOYD ROBERTS WALTER S. FLINT Insurance Agency, Inc.
Real Estate-Rentals BOYD ROBERTS, Pres.-Treas.
170 CABOT ST. Tel. WA 2-0786 Res. 45 NEPTUNE ST. Tel. WA 2-2511

—Eva h 41 Central
—Faith X-ray tech Beverly Hosp r 549 Essex
—Florence r 19 Beckford
—Francis A (Marjorie P) mgr Peabody h 9 Evelyn rd
—George h 547 Essex
—Gloria J mach opr 47 Park r 3 Bartlett
—Harriet wid William H h (19) 66 Herrick
THOMPSON HARRY AGENCY (Henry G Thompson) real estate and insurance (202) 7 Summer Manchester tel JA 6-1431—See p 62
—John I student r 797 Hale BF
—Marjorie E typist Waltham r 238 Essex
—Mary K clk Boston r 12 Giles av
—Minnie W wid Orrin r 78 McKay
*—Newton E (Jennie M) maintman 453 Hale PC h rear do
—Paul B (Catherine B) rem to Peabody
—Richard E phychologist 6 Echo av r do
—Robert r 436 Rantoul
—Robert L (Gladys J) constrwkr h 12 Hart BF
—Russell C (Charlotte B) spectroscopist Everett h 10 Shortell av
—Thomas H prin Ryal Side Elementary School off Woodland av h at Wenham
Thomson Clarissa H wid Elihu h 44 Pickman rd
—Marion I Mrs bkkpr Boston h 19 Dolloff av
—Samuel A h 18 Hayes av
—William O (Jacqueline A) tchr Gloucester h 3 Parsons dr
Thorndike R Lee r 69 West BF
—Richard K 2d (Mercy B) broker Boston h 69 West BF
—Richard K 3d socialwkr (2) 275 Cabot r 69 West BF
Thorndyke Eugene G mach Lynn r 31 Crescent av
Thorne Hilyard L (M Louise) h 14 Home
—M Louise Mrs office sec 211 Cabot r 14 Home
—Solomon (Marjorie E) mach opr USMC h 17 Fillmore
Thorner Edwin G (Annie M) custodian St Mary's School h 58 Lake Shore av

CAMPBELL FUNERAL SERVICE
65 CABOT STREET
Telephone Beverly WA 2-1113
CHARLES E. CAMPBELL FRANK T. CAMPBELL

BEVERLY EVENING TIMES
Serving the Merchants of Beverly and the North Shore Since 1893

Thornton Eleanor H Mrs housekpr r off 47 West BF
—Florence G wid Joseph W h 470 Cabot
—Gordon D (Thelma R) asst cashier Beverly Nat Bank h 470 Cabot
—Ivy J Mrs rem to Lynn
Thorpe William H (Lorraine) lab tech SEPInc r 3 Access rd
Thresh Frank r 918 Hale BF
Thrif-T Speed Wash (Pelletier Association Inc) coin operated laundry 285D Cabot
Thurber Ida M wid Charles W h 3 Winter
—William T (Loraine V) research maint USMC h 506 Essex
Thurlow Gordon (Barbara F) jr executive Lynn h 14 Oceanside dr
Thurston Harold A (Mary E) rem to Wenham
Tibbetts Barbara J student Beverly Hosp Herrick r do
—Carol Mrs r 24½ Crescent av
—Frank E (Gladys) h 5A Clifford av
—Harris H (Ester M) student h 142 Hale
—Harris H (Helen T) supv Salem h 6 Arlington av
—Paul F (Susan M) eng GECo h 2 Palmer rd
—Percy G (M Jeannetta) h 300 Cabot
—Peter S in USCG r 6 Arlington av
—Warren L (Ruby U) prod eng Lawrence h 427 Elliott
—Warren L Jr (Helen M) tchr Gloucester r 137 Lothrop
Tiberio Henry R (Frances A) socialwkr Lawrence h 7 Lyman
Tichenor Rebekah student Beverly Hosp Herrick r do
Tierney Carrie F wid Stephen P h 22 Franklin pl
—Francis J (Mary F) slsman h 55 Parramatta rd
—James J C (Jennie R) priv chauf 2 Boyles h 252 Hale
—Joseph F (Leona A) emp Beverly Hosp h 20 Bow
—Thomas J (Barbara A) tchr Beverly Co-operative Trade School and tchr BHS h 49 Pierson
Tiffany Paul (C Joan) eng E Boston h 15 Palmer rd
Tifft Alice L wid Charles Jr h Paine av PC
—Lee G student r Paine av PC

MORGAN & DOUGLAS
—REALTORS—
BEVERLY SAVINGS BANK Bldg. Tel. WA 2-0885

SPOFFORD & BAKER
REAL ESTATE
162 Main Street HO 8-4488 Wenham

Tighe George M Rev curate Church of St John the Evangelist 111 New Balch r 552 Cabot
Tikkanen David T (Isabella D) mach USMC h 7 Exeter rd
Tilas Nickolas E (Christine) slsman Lynn h 14 Longview dr
Tillson John L (Anna C) mach Burlington h 28B Winthrop av
—John L Jr (Barbara A) design draftsman USMC h 28A Winthrop av
—Leslie Q (Gertrude L) mach USMC h 199 E Lothrop
Tilman Paul (Patricia M) lab tech Waterlac Danvers h 28 Broadway
Tilton June E tchr Ryal Side Elementary School off Woodland av h at Topsfield
—Richard E student r 12 Garfield av
—William E H (Shirley L) insp USMC h 12 Garfield av
TIMES PUBLISHING CORPORATION Laurance S Hovey pres-treas Carleton B Hovey v pres-clk publishers Beverly Evening Times 108-116 Cabot tel WA 2-1234—See top lines
Timmons Parker J enbalmer Salem h 5 Scott
Tindley Shelia bkkpr 60 River h at Salem
Tingley George H (Patricia J) carp h 3 Robinson rd
—James R (Marion F) toolmkr USMC h 8 Rowell av
—Mildred h 11 Broadway
Tinkham Charles r 68 Dane
—Edward F (Hazel V) compositor Boston h 12 Iverson rd
—Floyd S (A Reba) plumber Salem h 11 Munroe
—George E r 11 Munroe
—Herbert r 11 Railroad av
—Richard A (Norma A) sta fireman Beverly Hosp h 15 Lincoln
Tirbassi Clyde G (Josephine P) slsman Salem h 22 Pleasant
Tirell Cora Mrs h 73 Conant
Tirrell Dorothy Mrs nurse Salem h 17 Oceanside dr
Titcomb Helen C tchr 3 Essex h 1 James

ERNEST & ERNEST B. WRIGHT
FUEL OILS - BURNER INSTALLATION and SERVICE
TEL. WA 2-0764 ICE CUBES TEL. WA 2-7730
OUR TRUCKS SERVE YOU DAILY - Office and Res. 24 Odell Ave., Beverly

TED C. SIHPOL
REAL ESTATE AND INSURANCE
YOUR FRIENDLY BROKER
221 CABOT ST. TEL. WA 2-1206 BEVERLY

Tivnan Joseph F (Geraldine A) prod mgr Salem h 4 Walden
—Mary A wid William L r 44 Hale
—Paul E h 56 Baker av
Tlumacki John S (Ann M) mach GECo h 624 Cabot
Tobey John Lexie H tchr 545 Cabot h at Topsfield
Tobin Fredrick S student r 7 MacArthur rd
—James J (Levina A) mach GECo h 7 MacArthur rd
—June M Mrs r 1 Lovett ct
—Phoebe Mrs h 3 Lothrop
—Robert J (Patricia M) structual draftsman Boston h 32 Wedgemere rd
—Virginia A Mrs office sec 245 Cabot h at Danvers
—William J h 12 Atlantic av
Tobyne Henry E (Doloris A) in U S Marines h 61 Sohier rd
—LeRoy C (Louise F) in U S Navy h 12 Richards rd
Todd Barnard P (Jeannette) physician 1 Monument sq h at Wenham
—Charles W r 3 Evelyn rd
—Robert W (Barbara K) mach SEPInc h 3 Evelyn rd
—Zelina Mrs shoewkr Danvers h 8 Woodland av
Toddler's Town Kindergarten (Vance W Garry) 18 Dane
Todhunter Joanne student r 9 Blaine av
Todreas David (Anna) gen mdse Boston h 91 Lovett
—Neil E in U S Navy r 91 Lovett
Tognacci Lucy M Mrs (Lucy's Beauty Shop) 24 Herrick st ext r do
—Paula married Charles Earabino
—Udo P (Lucy M) mach Peabody h 24 Herrick st ext
Tolentino Fred G (Socorro C) in USCG h (12A) 85 Elliott
Toleos Arthur J (Laura E) elec tech Boston h 5 Garden
—Charles J (Anne C) lampwkr SEPInc h 14 Mason
—Leo J (Evelyn I) slsman Salem h 21 Warren
Toll Fannie F wid Joseph h 102 Lothrop
—Israel (Lillian) (Toll's) 275 Cabot h 59 Dane
—Max (Anne) (Saratoga Popcorn Co) 47 Park h 4 Ives
Toll Morris (Beverly J) lwyr 2 Oceanside dr
—Roberta D married Leon S Kirschner
Toll's (Israel Toll) variety store 275 Cabot
—Leatrice S tchr 164 Hale h at Marblehead

Tolvanen A Reynold (Katherine E) mach Danvers h 17 Hayes av
—John in U S Air Force r 17 Hayes av
—Phillip A clk Wally's Ski Shop r 232 Hale
—Suzanne M married Gordon Morse
—Walter O (Madolyn) (Wally's Ski Shop) and floor furnishing 232 Hale h do
—Warren O clk Wally's Ski Shop r 232 Hale
Tomeo Delores clk TelCo r 278A Cabot
—E Charles (Lillian R) (Charles Beauty Salon) (15) 163 Cabot h 278A do
— Edward M (Michelena) student r Bay View av
—Frederick D (Sandra J) asst mgr Lynn h 72 Cabot
—Frederick G (Mary E) (Freddie's Barber Shop) 27 Cabot h 3 Linden av
—Mary E Mrs waitress 4 Cabot r 3 Linden av
—Michael E (Michaeline) rem to Hamilton
Tompkins C F Co Don M Ingraham mgr furniture 132 Cabot
Tondreau George A stock clk Danvers r 11 Fayette
—George D (Alice E) leatherwkr Salem h 11 Fayette
Toneatti Harold J (Irma J) mach Salem h 8 Elizabeth av
Tonneson David A (Phyllis S) acct Boston h 22 Lake Shore av
Tony's Lunch (Anthony Vaccaro) 23 Charnock
Toomey Arthur R (Ruth A) (Beverly Cove Pharmacy) 145 Hale h do
—Dennis M r 23 Haskell BF
—Edward F (Yvonne N) equipment installer TelCo h 175 E Lothrop
—Elizabeth A h 23 Haskell BF
—Elizabeth R clk Boston r 145 Hale
—Michael A (Charlotte R) sls eng Salem h 3 Colonial rd
—Michael J (Victoria N) h 17 Kelleher rd
—Robert M (Sheilia J) air traffic control E Boston h 7 Wedgemere rd
—Thomas J (Helen G) treas Reid Bros Co Inc 140 Elliott and treas Post Machinery Co Div Reid Bros Co Inc do h 36 Abbott
Toorks William P (Regena E) h 6 Seward av
Topping Leo A service mgr 211 Rantoul h at Methuen
Tormey Donald H (Theodora) international rep 401 Rantoul and union rep Boston h 31 Vestry
—Leonard S (Doris H) slsman Peabody h 6 Baker av
Torosian Armand A chain store mgr Peabody h 516 Cabot
Toroyan Boghos (Marguerite) r 9 Exeter rd
—Pierre (Janice E) draftsman GECo h 9 Exeter rd

BEVERLY EVENING TIMES
Serving the Merchants of Beverly and the North Shore Since 1893

Torrance Annie M wid David M r 3 Chipman rd
Torrey Madeleine R sec-treas Beverly Historical Society 117 Cabot and mimeographing 28 Mulberry h do
—Robert I (Patricia J) mgr 149 Cabot h 20 Glidden
—Sara h 37 Washington
Torti Robert A (Concetta M) r 34 Winthrop av
Tortolini Bernard K (Doris M) leatherwkr Peabody h 3 Longview ter
Toscano Antonio shoewkr Lynn r 238 Rantoul
—Emidio r 238 Rantoul
Tosi Eugenio r 44 Federal
—Flavio J (Lana L) employee benefit specialist GE Co h 34 Lyman
—J Stephen student r 34 Lyman
—John (Susan N) asst gardener Keith Merrill h Paine av PC
—Joseph L (Nancy M) yard supt 20 Oak BF h 25 High BF
—Sue Ellen bkkpr Beverly Nat Bank r 34 Lyman
Tosis Pierino J (Celia) mgr Peabody h 48 Essex
Totilo Anthony (Lucy) constrwkr Danvers h 15 Roundy
TOWER BENJAMIN C—REALTOR—real estate sales—rentals and appraisals 719 Hale Beverly Farms tel WA 2-1000—See p 61
—Edward (Joan M) clk 381 Rantoul h at Danvers
—Elizabeth G wid Evald H h 72 Cabot
—James A (Norma V) mach opr Salem h 9 Mill
—Leo F (Katherine P) tool and diemkr Boston h 9 Kernwood av
—Noel L (Marion E) emp 11 Corning h 13 Home
—Walter J (Flora M) h 51 Front
Towey John J (Jacqueline E) clk Boston h 14 Enon
Town Joseph E Jr (Jane A) eng Burlington h (10) 15 Ives
Towne Constance W wid Allen industrial nurse SEP Inc h 22 Conant
Townsend Ellen dental asst 550 Cabot h at Townsend
—Gail N rem to Topsfield
—George W (Mary) trk driver 87 Haskell BF h 5 Goodwin rd BF
—J Warren v pres Townsend Oil Co Inc 87 Haskell BF h at Salem
—Kenneth (Gale N) mech 381 Rantoul h 646 Hale PC
—Mary Mrs nurse emp 376 Hale r 5 Goodwin rd BF
—Mial E pres Townsend Oil Co Inc 87 Haskell BF h do
—Oil Co Inc Mial E Townsend pres J Warren Townsend v pres 87 Haskell BF

—Ralph L (Mary U) accumalator GECo h 77 Haskell BF
—William E (Irene V) rem to Topsfield
Townshend Herbert J (Evelyn L) mach GECo h 12 Mechanic
—Ruth wid Victor A h 58 Dane
Tozer George K (Pauline I) civil eng Boston h 22 Oakhurst rd
—Kathleen G wid Eliot F h 22 Devon av
—Nancy dictaphone opr Boston r 22 Devon av
Tozier Emily E Mrs asst sec Beverly Chamber of Commerce (1) 275 Cabot r at Ipswich
—Harry E rem to Ipswich
—Hollis R in U S Navy r 17 Essex
—Raymond W (Mary E) bulldozer opr (28) 191 Cabot h 17 Essex
—Wilbert L (Emily E) rem to Ipswich
Tracey Charles T (Bertha M) special policeman USMC h 60 Shortell av
—G Wilbur (C Marguerite) with Aulson Tanning Machinery Co 58 Rantoul h 2 Haskell BF
—John P h 20 Bow
—Leo A (Mary E) insp USMC h 58 Western av
—Leo A Jr (Carrie-Ellen) in U S Navy r 17 Swan
—Veronica K wid Robert E h 25 River
Trahan Edmund F (Mary B) bdg contr 18 Frankwood av h do
Trainor Charles F (Francis L) welder USMC h 18 Longview dr
—Edward F Jr (Gertrude F) supv Beverly Hosp h 32 Pond
—Louise M wid Edward F cafeteriawkr 231 Cabot h 68 Essex
—Robert P (Marguerite F) mech eng Haveril h 7 Foster dr
—Thomas W clk Salem r 68 Essex
Trasher Charles A (Arlene M) chief insp Salem h 6 MacArthur rd
Trask Amy L r 210 Bridge
—Arline G (Trask Rest Home) 3 Lenox h do
—Charles F (Helen C) mach USMC h 21 Greene
—Edgar E r 22 Cressy
—Eleanor R Mrs waitress Lynnfield r 93 Bisson
—John E (Irene M) clk USMC h 22 Cressy
—Kenneth W in U S Army r 93 Bisson
—Loring W (Eleanor R) mech Danvers h 93 Bisson
—Lyman E (Arlene) mach opr USMC h 12 Roosevelt av
—Millard E painter h 210 Bridge
—Norman D (Annie M) h 132 New Balch
—Ralph W (Patricia E) trk driver Middleton h 27 Kernwood Heights
—Rest Home (Arline G Trask) 3 Lenox

Trask
—Robert J trk driver 114 Elliott r 129 Water
—Ruth E insp SEPInc r 116 Essex
—William E (Muriel D) mach USMC h 716A Cabot
Travel Inc Andrew Abdo pres Gladys M Abdo treas 281 Cabot
Travers Donald G (Sandra M) eng USMC h 24 Chase
—Joseph W (R Louise) (Travers' Dental Laboratory) 8 Kittredge h do
Travers' Dentral Laboratory (Joseph W Travers) 8 Kittredge and branch 25 Cox ct
Traversy Joseph A died May 22 1961 age 53
—Margaret wid Joseph rem to Lowell
Travis Charles A (Vincie A) electronicswkr Andover h 10½ East
—Richard A (Helen M) h 31 Simon
Travsky Shelley Mrs dental asst 234 Cabot h 23 Colgate rd
Treacy Leo P in U S Navy r 25 Andover rd
Treadwell Abbie A died Jan 20 1962 age 74
—Alice W r 4 Harrison av
—C William jewelery repr Salem h 4 Harrison av
Treantos Charles P (Sylvia) tester GECo h 10 Robinson rd
Tredway Sandra R student Beverly Hosp r 13 Montserrat rd
Treem Harry C (Antoinette M) (Treem's Jenney Station) 131 Brimbal av h 133 do
Treem's Jenney Station (Harry C Treem) gasoline 131 Brimbal av
Trefrey David T (Ruth J) researchwkr USMC h 13 Pierce av
—Donald D (Ethel) mach emp 73 Park h 15 Western av
—Herbert G (Hattie J) watchman Pride's Crossing r 27 Abbott
Trefry Hope clk 237 Cabot r 10 Lyman
—John A (Velma J) leatherwkr Peabody h 582 Hale
—Lawrence R (Norma M) janitor USMC h 26 Mason
—Mabel M wid Charles W h 10 Lyman
—Mary H wid Charles G nurse 7 Munroe h do
—Norman E (Sylvia A) letter carrier BPO h 34 Courtney dr
Tremblay Alfred J hospwkr Middleton r 23 Greene
—Alice wid J Leonidas h 23 Greene
—Alice M wid Leo E h 10 Crosby av
—Anna M priv sec Lynn h 23 Greene
—Armand M in U S Air Force r 23 Greene
—Arthur (M R Edna) dentist Salem h 50 Corning
—Cecile C receptionist 6 Knowlton r 23 Greene
—Clement L clk USMC r 23 Greene

BOYD ROBERTS WALTER S. FLINT Insurance Agency, Inc.
Real Estate-Rentals BOYD ROBERTS, Pres.-Treas.
170 CABOT ST. Tel. WA 2-0786 Res. 45 NEPTUNE ST. Tel. WA 2-2511

—Gaetan C (Azilda G) trimmer Peabody h 44 Bartlett
—Henry R (Barbara E) investment caster USMC h 14 Washington
—Hilaire A (Cecile L) rem to Newburyport
—J Leonidas died Aug 29 1961 age 63
—Laurent M printer emp 38 Cabot r 12 Hobart av
—Leo E (Dorothea C) insp GECo h 131 New Balch
—Louis S (Dorothy B) rem to Topsfield
—Louise J clk Boston r 44 Bartlett
—Miriam C tchr 131 McKay h at Danvers
—Noel V r 12 Hobart av
—Oseline P h 65 Livingstone av
—Paul W (Dorothy M) emp GECo h 3 Herrick st ext
—Yvonne A matron BHS r 65 Livingstone av
Trembley Eugenie wid Romeo h 4 W Dane
—Laurent printer 38 Cabot r inq do
Trenoweth Geraldine K Mrs h 23 Grant
Trepanier Albert F (Sandra P) milker 131 Conant h 34 Central
Trevors Edna L wid Raymond G r 24 Fayette
Tricoma Joanne P Mrs h (7) 5 Mill
Triffitt Eugene C registered embalmer 9 Dane h at Lynn
Trohon Annita Mrs rem to Salem
—Charles E died Oct 5 1961 age 58
—Mabel F wid Charles E h 15 Beacon
Troiani F Joseph (Isabel B) slsman Lynn h 5 Sunset dr
Troop John E (Mildred M) foreman USMC h 29 Winthrop av
Trop Helen G r 67 Lovett
Tropeano Antonio (Jennie) h 19 Judson
Tropp Arlene tchr 50 Putnam h at Cambridge
Trott Howard W (Lillian M) insp GECo h 13 Parramatta rd
—Lillian M Mrs nurse Danvers r 13 Parramatta rd
Troubetaris Constance r 10 Mulberry
—Edward A leatherwkr Lynn r 67 Park
—George J (Mildred) agt Salem h rear 121 New Balch

CAMPBELL FUNERAL SERVICE
65 CABOT STREET
Telephone Beverly WA 2-1113
CHARLES E. CAMPBELL FRANK T. CAMPBELL

BEVERLY EVENING TIMES
Serving the Merchants of Beverly and the North Shore Since 1893

Troubetaris
—James J (Margaret) priv chauf Marblehead h 67 Park
—John D (Catherine) h 10 Mulberry
—Katherine M r 67 Park
—Patricia A student r 67 Park
Trout George B chief eng NY h 8 Conner rd
Trow Charles E (Florence B) h 4 Story av
—Natalie V bkkpr 82 River r 4 Story av
Trowt Belvita S wid John A h 564 Hale PC
—Charles r 36 Brimbal av
—Frances E tchr 3 Essex r 564 Hale PC
—Harry E (Doris F) h 140 Lothrop
—Harry E Jr (Elsie M) pres-treas Trowt's Movers & Express Inc 331 Cabot h do
—John F (Marion D) furnace opr MHInc h 12 Pratt av
—Lucy N wid Fred W h 27 Vine BF
—Mary E Mrs h 18 Lovett
Trowt's Moving & Express Co Inc Harry E Trowt Jr pres-treas 331 Cabot
True Fred L mgr 188 Cabot h at Georgetown
Trudeau Catherine C wid George H h 27 School
—Oscar R (Rita M) cabinetmkr emp 94 Corning h 15 Gary av
—Raymond A (Nora E) mgr Salem h 10 Brackenbury la
Truesdale John A (Edythe L) freight agt Boston h 14 Adeline rd BF
—Robert S (Constance E) trk driver Chelsea h 33 High BF
Truform Concrete Foundations Inc Carmela P Filtranti pres 46 Mill
Trugli Emilio (Irlanda) h 26 Mason
Trzinski Stephen A (June E) shipper Salem h 30 Mechanic
Tsoutsanis Rose S wid Stephen D h 722 Hale BF
—Sylvia S office sec Beverly Trust Co r 722 Hale BF
Tsoutsouris Theodore (Doris J) shipping clk Salem h 33 Northern av

For any form of Insurance call
FORNESS & MORGAN, INC.
BEVERLY SAVINGS BANK Bldg. Tel. WA 2-0885

FUEL OIL
COAL . . . COKE
OIL HEATING EQUIPMENT
Tel. WA 2-7111 OR PI 4-5500
PICKERING
SINCE 1838

Tucker Anna wid George H r 13 Longwood av
—Bessie G wid Herbert P h 33 Rowell av
—Edward Jr supv 6 Echo r do
—Edward F slsman Boston h 453 Rantoul
—Ernest S emp 108 Cabot h 14 Foster
—Ernest S (Lotus P) engraver Times Publishing Co h 14 Appleton av
—Frances L laundrywkr Salem r 121 New Balch
—Frank E (Frances L) service eng Salem h 121 New Balch
—Frederick r 918 Hale BF
—George K (Janice L) h 31 Simon
—Ina L Mrs r 4 Clifton av
—Joseph E (Joyce M) field maintman Medford h 4 River
—Kathryn G wid Harry R admitting officer Salem h 88 Kernwood av
—Lauris A bkkpr Danvers r 4 Clifton av
—Nathan B (Elizabeth F) pres-treas Nathan B Tucker Inc 128 Park h at Rowley
—Nathan B Inc Nathan B Tucker pres-treas autos 128 Park
—Olive M housekpr r 22 Northern av
—Pauline wid Everett r 121 New Balch
—Raymond A r 30 Railroad av
—Richard C (Lauris A) supv Boston h 4 Clifton av
—Robert E (Patricia I) letter carrier BPO h 12 Bresnahan ct
—Roger S (Marjorie C) nurse Danvers h 3 Connolly pl BF
—Ronald J student r 14 Appleton av
—Sallie E wid William R h 7 Longwood av
—Vina M Mrs nurse 64 Dodge h do
Tuckerman Herbert S (Sarah C) ins Boston h 413 Hale
—Phyllis S Mrs h 31 Bayles
Tuckers Edward I (Mandy L) chef Salem h 11 Myrtle
Tufts G Eldon (Mary) acct SEPInc h 21 Laurel
—Mary Mrs supv SEPInc r 21 Laurel
Tuinila Raymond P (Rita M) eng Newton h 37 Odell av
Tulloch James (Maria T) foreman GECo h 19 Mill
Tully Michael J (Ann M) h 33 Everett BF
Tully Robert M lwyr Boston r 33 Everett BF
Tuneburg James A (Mary E) insp Boston h 7 Hardy
Tunipoo Inn (Joseph M Francesco) rest 8 Vine BF

Tupper Eleanor dean Endicott Junior College 376 Hale r 375 do
—Lois M clk 5 Washington h (26) 50 Broadway
Turcotte James T (Odette R) spotter 397 Cabot h 33 Mill
—Joseph E (Mary G) cost acct GECo h 2 Harrison av
Turenne Arthur H (Cecile L) antiques and auctioneer Danvers and (Beverly Used Furniture) 77 Cabot h 36 Cogswell av
Turlo Constance Y tchr BHS Sohier rd h at Peabody
—Louis J (Kathryn M) trk driver Boston h 12 Blaine av
Turner Albert P (Katherine A) mgr 285 Cabot h 13 Clifton av
—Albert P Jr student r 13 Clifton av
—Alicia wid Daniel E nurse emp 72 Dane h rear 9 Fayette
—Arthur G (Minnie C) clk BPO h 33 Crescent av
—Blanche G wid Charles B h 321 Elliott
—Bruce R student r 8 Medford
—Bruce W (Claudette M) chef Beverly Hosp h 5 Roosevelt av
—Edna M Mrs ward aide Beverly Hosp h (11) 93 Elliott
—Eva G Mrs assembler Salem r 24 Fayette
—Frank A (Helen L) trk driver USMC h 20 Lindsay av
—Helen F Mrs prin clk (28) 191 Cabot r 40 County Way
—Hugh F (Rosaleen M) eng GECo h 112 Conant
—Joan r 33 Crescent av
—John W (Gertrude A) mach USMC h 8 Medford
—Lee S (Fay A) plumber Peabody h 29 Kernwood av
—Louis E (Eva G) leadman USMC h 24 Fayette
—Mary A married James P Walsh
—Paul (Jane) orderly Beverly Hosp h 12 Lovett
—Richard G (Anita P) mach USMC h 13 New Balch
—Richard G (Anna K) mach USMC h 2 Garfield av
—William C (Jeanne V) industrial eng SEPInc h 31 Eastern av
Turrell Stephen W Rev (Alice L) pastor First Federated Church h 14 Corning
Tuttle Gary N (Carol A) rem to Plaistow N H
—Marilyn A student Beverly Hosp Herrick r do
Tuxbury Annie wid Frank H h 97 Dodge
Tweed Joseph F (Mary P) postal clk Salem h 11 Whitney av
—Mary P Mrs ins clk Lynn r 11 Whitney av
—Rose M wid Joseph F r 11 Whitney av
Tweedie Agnes M clk Lynn h (41) 50 Broadway
Twiss Richard L (Eileen M) carp Marblehead and firefighter BFD h 22 Goldsmith av

BURSAW OIL CORPORATION
FUEL OIL and OIL HEATING EQUIPMENT
COLONIAL ROAD, SALEM PI 4-4200

Twohey Edward G pres Merrimack-Essex Electric Co 223 Cabot h at Lowell
Twombly Charles A (Lucenia G) (Twombly's Lunch) 81 Elliott h 10 Heather
—Charles A Jr (Florence S) slsman Salem h 6 Smithson dr
Twombly's Lunch (Charles A Twombly) 81 Elliott
Twomey Hana housekpr r 29 Ober
—Mary J wid Patrick J h 76 Kernwood av
Tyburski Seigfried A (Patricia) mach USMC h 20 Chestnut
Tyldsley Gladys F wid Robert h 161 Dodge
Tyler Edith Mrs h 23 Central
Tynan Eirlys P tchr 164 Hale r 35 Federal
—Grace E slswoman Peabody r 557 Cabot
Tyrie Wallace R (Kathleen E) eng Lawrence h 63 Baker av

U S M C BOAT CLUB 214 Elliott
Uldriks Janis E (Katrina) greenhousewkr Orchidvale 68 Hart BF h do
—Valija married Brinn rem to S Willington Conn
Ulmer M Joyce tchr 12 Pickett h at Danvers
Underwood Barbara L emp Amory Parker r off 450 Essex
—Edward in U S Army r Beaver Pond rd
—Godfrey D (Miriam L) sergt BPD h 71 Enon
UNION BUILDING ASSN OF BEVERLY INC Raymond A MacNeil pres W Wallace Burgess Jr clk 401 Rantoul business office 37 Roundy tel WA 2-3441—See p 52
—Club 141 Cabot
Unitarin Parish House 9 Federal
UNITED ELECTRICAL RADIO & MACHINE WORKERS OF AMERICA LOCAL 271—Richard A Cook pres Bruno J Fatello recording sec Walter J Jameson financial sec Clifford P Strout treas W Wallace Burgess Jr business agt Donald H Tormey international rep 401 Rantoul business office 37 Roundy tel WA 2-3441—See p 52

LEE HERSEY OIL CO.
Headquarters For WALTHAM Heating & Cooling
114 ELLIOTT ST. BEVERLY, MASS.
TEL. WA 2-1464 - NIGHT TEL. WA 2-6705

BEVERLY EVENING TIMES
Serving the Merchants of Beverly and the North Shore Since 1893

United
—Fund of the Central North Shore Inc John C Kelleher Jr general chairman C Henry Glovsky pres Neiland J Douglas sec John C Cole treas J Raymond Dorsey executive dir (7) 275 Cabot

UNITED SHOE MACHINERY CORPORATION George R Brown chairman of the board William S Brewster pres Wilson Palmer John W Coolidge C Russell Todd Robert M Bigelow and Robert D Salinger vice presidents Arthur W Moffatt controller Edward P Chase sec Frederick A Stevens treas manufacturers of shoe and industrial machinery contract manufacturing services 181-231 Elliott Roger M Silsby general supt Frank W Driscoll purchasing agt main office 140 Federal Boston Mass—See p 57

UNITED STATES GOVERNMENT
Hospital Point Lighthouse Bay View av
Post Office Albert A Gaukroger postmaster 151 Rantoul
Beverly Farms Post Office Frederick J Wangler postmaster 36 West BF
Post Office Sub Station 4 146 Cabot
Prides Crossing Post Office Frank W Dix postmaster 4 Thissell PC
Selective Service System Local Board No 70 (2d fl) 4 Essex

Upham E Murray (Louise E) (The Uphams) 129 Dodge h 4 Roy av
—Louise E Mrs (The Uphams) 129 Dodge r 4 Roy av

Uphams The (E Murray and Mrs Louise E Upham) real est 129 Dodge

Uppvall Hilmer A (Lillian C) real est slsman 9 Broadway h 70 Shortell av

Upton Frank (Lena E) slsman Newton h 30 Pratt av
—Henry L Jr (Lucille H) field supv Boston h 5 Cherry rd
—Winifred P h 10 Highland av

McQUEENY'S ELECTRICAL CONTRACTORS
Tel. WA 2-0674 ELLIS SQUARE, BEVERLY, MASS

Urkitis Maria emp 45B West BF r do
Urquhart Dorothy wid Finlay r 18 Bisson
—Juanita J tel opr TelCo r 18 Bisson
—Alexis E (Dorothy) consulting eng 20 Warner h do
—Alexis E Jr tchr Boston r 20 Warren
Ustasziwski Lorraine C student Beverly Hosp Herrick r do
Utility Metal Products Co Inc William Rubinstein pres Philip Rubinstein treas mfrs sheet metal products 117-119 Elliott

VACCARO ANTHONY (Maria) (Tony's Lunch) 23 Charnock h do
—Arthur (Mary E) letter carrier BPO h 20 Lincoln
—Attiglio A (Elizabeth M) constrwkr h 20 Front
—Camille wid John h 27 Front
—Elizabeth M Mrs tubewkr SEPInc r 20 Front
—Frank (C Roberta) trk driver 148 Park h 23 Charnock
—James R (Mary Lou) mach Lynn h 18 Front
—Joseph (Mary) maintman USMC h 3 Lothrop
—Nicola (Anna M) lobsterman 50 Water h 35 Front
—Prineo T (Norma A) elec Peabody h 18 May
—Thomas A mach Danvers h 250 Rantoul
Vacirca James M (Jane) h 10 Gove av
Vaillancourt Raymond A (Mary J) pharmacist Salem h 29 Rowell av
Vale Barbara H dental asst (17) 163 Cabot h (1) 161 do
Valente Joseph A (Viola E) (Joe's Barber Shop) 126 Rantoul h 273 do
Valentine Eleanor F Mrs h 5 Grant
Valentino Roland A (Elizabeth J) electronics eng Salem h 64 Amherst rd
—Romolo (Marie) h 38 Sohier rd
Valine Sabina G house dir 6 Echo av r do
Vallis George P (Janice W) title examiner Salem h 15 E Garfield av
—Harry P (Demetra) slsman Salem h 14 Hillcrest av
Vallone Anna Marie V teller Beverly Co-operative Bank 254 Cabot h at Hamilton
—Antonia wid Angelo r 15 Opal av
—Lucio F (Joan M) mach USMC h 15 Opal av
Valva Joseph A (Alice M) h 7 Lefavour av
VanArsdale Ann S Mrs slswoman Boston r 5 Linden av

TIMKEN
Silent Automatic
BOOMA-BREED, INC.
OVER 25 YEARS
OF DEPENDABLE SERVICE
TIMKEN Rotary Burners
FUEL OILS
Safe-Comfortable
OIL HEAT
LY 2-1580, PI 4-4211 or Enterprise 5728 No Charge

Vandi Aldo J (Josephine J) eng USMC h 43 Hathaway av
—Attilio (Marie) h 33 Pond
—Carolyn M student r 386 Rantoul
—Marilyn A student r 366 Rantoul
—Mario (Rose M) (Mario's Spaghetti House) 91 Elliott h 386 Rantoul
VanDine James A (Florence R) h 40 Ashton
—Marion E wid Arthur S h 35 Sunset dr
Vanessa George (Roberta A) leatherwkr Peabody h 13 Central ct
Vangelist James S (Hazel A) head repairman GECo h 40 Dartmouth
VanHorne Edith F Mrs h 125A Rantoul
Vanikiotis Charles (Laura) h 205 Cabot
—George (Rose A) mach USMC h 39 Lyman
—Laura Mrs (Laura's Mend Shop) 168 Cabot h 205 do
VanKnowe Donald E (June R) switchboard opr Salem h 20 Stewart av
*VanPraet Frank (Marie) auto bodyman Boston h 41 South ter
VanSteenberg Bethia G wid Harry A clk Salem h 15 Clifton av
Vanstraaten Lynne J student Beverly Hosp Herrick r do
Varas Doris L clk NY r 7 Fossa ter
—John C (Lillian) meat cutter 377 Cabot h 7 Fossa ter
Varnavas Alec (Cora M) night watchman Salem h 38 Federal
—Charles died Nov 6 1961 age 85
—Michael (Eleanor L) turbine assembler GECo h 13½ Union
—Olga emp SEPInc h 3 Union
Varney Esther N Mrs emp 56 Grover r do
—Richard W (Joan F) elec Salem h 9 Crosby av
Vartzelis Louis D (Catherine D) shoewkr Lynn h 45 Cole
—Theodore J publishing Boston r 45 Cole
Vasapolli Angelo J (Elsie M) store clk Billerica h 20 Jordan
Vaselli Raffaele J (Aveali) h 5 Mason
Vashon Joseph R (Illona K) head insp Roxbury h 17 Wedgemere rd
Vasile Thomas R (Theresa A) crane opr Stephen Vitale Construction Co Inc h 6 Chase
—Thomas R Jr in U S Army r 6 Chase

BOYD ROBERTS WALTER S. FLINT Insurance Agency, Inc.
Real Estate-Rentals BOYD ROBERTS, Pres.-Treas.
170 CABOT ST. Tel. WA 2-0786 Res. 45 NEPTUNE ST. Tel. WA 2-2511

Vaughan Samuel (Joan R) passenger rep Boston h 44 Thissell PC
Vaughan's Studio (I Vaughan Woodbury) photographers 21 Vestry
Vaughn Donald R (Mary C) in USCG h 222 Dodge
Vaux Julie C tchr 502 Cabot h at Salem
Veator Alice Mrs tchr 137 Bridge r 1 Gove av
—Clarence (Alice M) mach Malden h 1 Gove av
Veglia Lucy wid Joseph h 23 Bennett
Veinot Charles G (Elaine C) emp SEPInc h 6 Rantoul
—John F (Joanne C) emp SEPInc h 28 Cabot
Velona Mary wid Frank r 42 Pond
Venetian Cafe Raymond Rocco mgr rest 258 Rantoul
Venezia Edward M Jr (Marion M) tree surgeon city h 23 Pleasant
—Marion M Mrs clk USMC r 23 Pleasant
Vent Ernest L (Lillian F) mgr 15 Ives h (21) do
Ventola Nicholas (Irene R) pres-treas Paramount Cleaners Inc 277 Rantoul and mgr 391½ Cabot h 54 Ober
Ventresca Anthony L (Josephine) painter emp 7 Rantoul h 17 Pleasant
Ventura Arthur (Julia N) mach Salem h 2 Marsh av
—Richard trk driver Salem r 2 Marsh av
—William R asst golf professional Dayton O r 2 Marsh av
Vergari Frank D (Annie) painter USMC h 8 Swan
—Joseph A (Mary) mach insp USMC h 8 Arthur
—Julio A (Marion A) works mgr Somerville h 22 King ter
Vernon Arthur L (Grace L) foreman Salem h 23 Story av
Verplanck Warburton K (Frances B) civil eng Boston h 266 Dodge
Verrengia Richard (Beverly B) slsman Malden h 28 Colgate rd
Verrette Paul A (Theresa V) eng GECo h 5 Wilson
Veteran Salvage (Daniel Chesley) 287 Rantoul
Veterans of Foreign Wars Post No 545 19 Broadway

CAMPBELL FUNERAL SERVICE
65 CABOT STREET
Telephone Beverly WA 2-1113
CHARLES E. CAMPBELL FRANK T. CAMPBELL

BEVERLY EVENING TIMES
Serving the Merchants of Beverly and the North Shore Since 1893

Vetere John J (Mary R) industrial eng SEPInc h 41 Millbrook rd ext
Viau John (Ellen) in U S Army h 41 Laurel
Vickers Ross M business asst Endicott Junior College h 2 Evergreen dr
Vickery Charles (Mary) mach opr Salem h 2½ Rowell av
—John E (Joyce A) ins rep NY and ins agt emp 303 Cabot h 28 Shortell av
Vida Robert P (Arlyne R) emp SEPInc h 46 Pleasant
Vidito Winnifred C Mrs sec Halifax Garden Co 68 Hart BF h 72 do
Vieira Mary E dental asst (7) 221 Cabot h at Magnolia
Viel Henri P (Helen H) trk driver MHInc h 23 Linden av
—John (Helen F) service mgr 8 Railroad av h 5 Bennett
Vigars Joseph R (Roma A) tool grinder GECo h 134 Lothrop
—Roma A Mrs senior clk (16) 191 Cabot r 134 Lothrop
Vigoda Philip (Ethel) mfr Salem h 6 Amherst rd
Villa Alice L student Beverly Hosp Herrick r do
Village Upholsterers (Henry W Lewis) 114 Bridge
Villanti Doninic J (Catherine) h 28 Mason
—Philip J (Emma) pres-treas Villanti Roofing Co Inc 24 Neptune r do
—Roofing Co Inc Philip J Villanti pres-treas 24 Neptune
Vincent Eugene W (Marjorie A) bus opr Salem h 86 Kernwood av
—Marjorie A Mrs emp adv dept Times Publishing Corp r 86 Kernwood av
—Richard E (Joan C) chiropractor 1 Knowlton h 28 Neptune
—William J (Patricia M) mach USMC h 11 Home

MORGAN & DOUGLAS
—REALTORS—
BEVERLY SAVINGS BANK Bldg. Tel. WA 2-0885

SPOFFORD & BAKER
REAL ESTATE
162 Main Street HO 8-4488 Wenham

Vitale Beatrice R wid Luigi tchr 437 Essex h 8 Victor av
—Evelyn E r 2 Moulton ct
—Frank (Albina M) r 555 Essex
—James A (Jeanne E) v pres Stephen Vitale Construction Co Inc Airport rd and (James A Vitale Co) 354 Cabot h do
—James A Co (James A Vitale) road contr 354 Cabot
—Jerry (Freida J) (Beverly Sand and Gravel Co) 17 Roundy h do
—Jerry F (Lorraine M) in U S Army h 8 Evergreen dr
—Joseph (Rose) sand and gravel Ipswich h 17 Mechanic
—Mary wid Salvatore h 17 Roundy
—Michael (Helen T) treas Stephen Vitale Construction Co Inc Airport rd h 23 Jordan
—Richard A (Sandra A) rem to Hamilton
—Salvatore F (Ethel M) constrwkr h 54 Corning
—Stephen (Irene N) pres Stephen Vitale Construction Co Inc Airport rd h 202 Dodge

VITALE STEPHEN CONSTRUCTION CO INC Stephen Vitale pres James A Vitale v pres Michael Vitale treas—general contractors Airport rd tel WA 2-3535—See p 47

Vitilio Alfonso (Mary) mgr 354 Rantoul h 352 do
—Ida stitcher 221 Rantoul r 352 do
Vito Eleanor M junior clk 453 Rantoul r at Saugus
Vittori Peter (Dora E) (White Birch Farm) 141 Brimbal av h do
—Rocci Post Memorial Bdg 143 Brimbal av
Vivace Carlo h 25 Creek
Vlovica Victoria wid Michael r 18 Crosby av
Vogel Donald L (Rose L) patternmkr USMC h 26 Pleasant
VonSalza Guenther (Natalie) rem to California
Vose Donald W (Thelma A) eng asst Boston h 75 Livingstone av
—Edith B r 78 Lothrop
Vousboukis Peter M (Rita L) rem to Ipswich
Voyer Elaine E office sec Salem r 42 Roundy
—Gertrude M wid George H shoewkr Danvers h 30 Broadway
—Mary E Mrs h 42 Roundy

TED C. SIHPOL
REAL ESTATE AND INSURANCE
YOUR FRIENDLY BROKER
221 CABOT ST. TEL. WA 2-1206 BEVERLY

WADDELL ALEXANDER B (Rita A) service eng GECo h 34 Amherst rd
—Anna M office sec North Atlantic Airways Inc r 34 Amherst rd
—Richard M (Joanne M) bkkpr GECo h 6 Pearl st ext

Wade Olga M Mrs tchr 23 Essex r 17 Country dr
—William R (Olga M) design eng Waltham h 17 Country dr

Wade's Laundry (George R and Peter H Comiskey) 37 Enon

Wadsworth Eliot M (Natalie H) research project dir USMC h 813 Hale BF
—Eliot M Jr student r 813 Hale BF
—Sally H priv sec Boston r 813 Hale BF

Waggoner Navie E (Lucy S) mach USMC h 21 Judson

Waggott Ethel E wid Benjamin F nurse 4 Endicott h do
—Theresa E wid William O shoewkr 103 Rantoul h 9 Phillips

Wagner Burton H tchr BHS Sohier rd h at Danvers
—William E (Alyce L) field mgr Winthrop h 11 Eisenhower av

Waight Maxine E tchr Marblehead r 28 Columbus av

Wait Lorraine E bkkpr Beverly Nat Bank r 14 Lenox
—Luther (Eleanor A) business mach serviceman Boston h 14 Lenox

Waite Luther F r 4 Harris

Waitt Annie wid William D died Sept 12 1961 age 78
—Elmer M (H Frances) emp 44 Kernwood av h 17 Lothrop
—H Frances Mrs slswoman 226 Cabot r 17 Lothrop
—Howard A (Eleanor) slsman h 15 Bailey av
—John D clk Lynn r 15 Bailey av
—John F C (Muriel A) supv USMC h 20 Atlantic av
—John F C Jr slsman Boston r 20 Atlantic av
—Justin C (Eleanor F) motorman GECo h 18 Windsor rd
—Muriel A Mrs govt insp Bomac r 20 Atlantic av
—Normajean printer Danvers r 18 Windsor rd
—Ronald W (Joyce R) rem to California
—Stanley B (Anna F) mach emp 73 Park h 10 Prospect

Walburn Anna M wid Charles H h 31 Pierce av
—Anna M wid Ralph O h 719 Hale BF
—William C (Josephine A) supv USMC h rear 709 Hale BF
Waldman Edward A (Thelma R) business mgr Revere h 98 McKay
—Robert H died Nov 25 1961 age 53
—Sarah G wid Robert H h 8 Roy
Waldron Ethel M wid Ralph O r 21 Berrywood la
—John F (Lila F) custodian 436 Rantoul h do
—Roland E (Betty L) sls eng Woonsocket R I h 8 Pearl st ext
Waldrup Mary E housekpr 25 Ober h 24 Washington
Wales Frederick C (Edith P) tchr Reading h 62 Ober
—Helen h 8 Bay
—Jennie B wid Frederick A died July 18 1961 age 86
—John r 8 Bay
Waleszkiewicz Alexander W (Veronica) foreman Peabody h 58 Glidden
Walker B William (A Mary) special tech Lynn h 1 Bonad rd
—Dorothy G head mistress Lower School Shore Country Day School r 53 Ellsworth av
—Dudley H (Ruth A) rem to Holden
—Elizabeth H clk Boston r 54 Hale
—Frederick S (Frances M) mach GECo h 21 Crosby av
—Frederick S Jr letter carrier BPO r 21 Crosby av
—Guy W (Leila) treas Boston h 67 Grover
—Herbert (Hazel M) cook USMC h 32 Story av
—Leon C (Sybil H) floor mech Woburn h 14 Gardner
—Philip Z (Lorraine I) presser 128 Cabot h 6 Judson
—Ralph E (Rita L) researcher USMC h 18 Bass River rd
—Sharon clk Zayre Dept Store r 153 McKay
Walkup Agnes A wid Chester E r 14 Trask
—Philip student r 12 Enon
—Ruth Mrs r 12 Enon
Wall Laura M wid Frederick L h 53 Ellsworth av
Wallace Dorothy clk BHS h 16 Woodbury
—Edward J (Judith M) exhaust opr Burlington h 15 Giles av
—Effie M wid Russell B h 378 Cabot
—Elizabeth A student r 27 Liberty
—Evelyn E Mrs clk Beverly Savings Bank r 27 Liberty
—Frank S (Julia P) h (20) 45 Balch
—Frank S (Evon L) elec GECo h 12 Miller rd
—James F (Evelyn E) painter Salem h 27 Liberty
—Joseph G (Phyllis B) slsman Boston r 992 Hale BF
—Judith A student Beverly Hosp Herrick r do

BEVERLY EVENING TIMES
Serving the Merchants of Beverly and the North Shore Since 1893

Wallace
—Mae office sec Boston r 16 Woodbury
—Mira tchr Salem h 28 Lothrop
—Phyllis B Mrs asst buyer Boston r 992 Hale BF
—Robert S (Eleanor A) repairman GECo h 39 Sohier rd
—Thomas J (Amy T) r 94 Essex
—William H mach opr USMC r 423 Cabot
Wallis Annie E h 38 Ober
—Carlton W clk Boston r 38 Ober
—Charles W (Elizabeth S) cost acct USMC h 13 Corning
—Fred H h 27 Conant
—Fred T died Sept 3 1961 age 71
—Grace H wid Joseph A h 12 Highland av
—Joseph P (Miriam S) asst eng Boston h 26 Judson
—Lena D wid Fred T h 141 Colon
—Marcia ironer Danvers r 26 Judson
—Nancy bkkpr USMC h 1 Knowlton
—William S rte slsman Salem r 245 Cabot
Wally's Ski Shop (Walter O Tolvanen) 232 Hale
Walor Louis P (Margaret E) grocer Hamilton h 32 Bartlett
Walsh Anne M married Philip Merrill
—Annie D wid Robert E h 29 Bridge
—Beatrice B wid John J r 135 McKay
—Catharine P wid DeWitt h off 45 West BF
—Charles (Joyce) tchr Salem h 5 Lake Shore dr
—Charles A (Helene A) tchr BHS h 29 Pearl
—Daniel (Mary A) cartman 131 Conant h 23 Bennett
—David J (Marie V) regional mgr (6) 275 Cabot h 16 Eisenhower av
—E DeWitt died Oct 19 1961 age 59
—Eileen M rem to California
—Esther B mach opr Salem r 29 Bridge
—George F (Rose A) trk driver Salem h 3 Davis rd
—Geraldine P rem to California
—James B (Lena) h 47 Sohier rd
—James D (Nellie E) h 12½ Bartlett
—James J (Margaret I) h 23 Herrick
—James P (Mary A) constrwkr h 45 Pond
—James W (Vivien B) research eng USMC h 271 Essex
—John E tchr Maine r 29 Pearl
—John E (Lillian L) mach designer USMC h 41 Livingstone av

—John E (Margaret L) acct Boston h 13 Neptune
—John F (Ethel L) gasoline 144½ Hale h at Manchester
—John J (Carmelina J) dispatcher GECo h 42 Giles av
—John J (Gertrude A) h 13 Pond
—John S (Wanda) clk of corp Beverly Auto Sales Inc 11 Water h at Ipswich
—Joseph W (Marion A) insp GECo h 40 Rantoul
—Joseph W Jr clk 416 Cabot r 40 Rantoul
—Lillian L Mrs priv sec USMC r 41 Livingstone av
—Marie V Mrs office mgr (6) 275 Cabot r 16 Eisenhower av
—Mary J nurse Peabody r 29 Pearl
—Mary M glass cutter Bomac r 23A Herrick
—Mary P shoewkr Danvers h (6) 106 Cabot
—Richard G (M Jean) civil eng Salem h 29 Brackenbury la
—Richard P (Cynthia E) hairdresser emp 8 Briscoe h 8 Lovett
—Robert E (Theresa) porter Middleton h 11 Grover
—Robert S beautician 5 Briscoe r 18 Franklin pl
—Ruth E mach opr Salem r 29 Bridge
—Thomas A student r 40 Rantoul
—Thomas J (Sophie A) (Walsh's Gulf Station) 111 Cabot h at Ipswich
—Timothy M clk Boston r 23 Herrick
—Virginia M Mrs teller Lynn r 6 Sylvan rd
—William (Elizabeth) policeman BPD h 23A Herrick
—William C rem to Californa
—William E (Marion C) rem to California
—William L Jr (Anne M) constr supv Salem h 13 Virginia av
Walsh's Gulf Service (Thomas J Walsh) 111-115 Cabot
Walters Gwyn (Mair L) tchr Wenham h 8 Wedgemere rd
—Lillian Mrs nurse h (10) 106 Cabot h do
Walton Dora M wid Albert V baker emp 192 Cabot h 197 do
—Edward (Joanne) meat mgr 206 Cabot h at Saugus
—Nellie L wid Charles h 36 Whitney av
—W Francis (Alice M) banker Boston h 12 Red Rock la
Wanamaker Herbert L (Elizabeth) h 14 Winslow rd
Wangler Frederick J postmaster BFPO 36 West BF r 10 High BF
Wansiewiski Sally h 39 Central
Wanson Flora Mrs r 30 Ocean

Ward Beatrice L wid Merton S h 77 Odell av
—Bros Florists (Thomas W and Merton S Jr Ward) 89 Corning
—Charles W (Claire M) lab tech Boston h 28 Pleasant
—Charlotte H h 26 Federal
—Desolina J r 119 Hale
—Donald M (Elizabeth) mach Amerac Inc h 84 Essex
—Edward W (Gladys L) h 12 Home
—Ellen J tchr Grenwich Conn r 824 Hale BF
—Elsie Z wid Ralph h 34 Laurel
—Employment Agency The (Gertrude J Smith) 13 Knowlton
—Flora wid Elliott r 74 Conant
—Gerald P (Reba C) sheetmetalwkr emp 117 Elliott h (4) 102 Cabot
—Grassie B Mrs h 824 Hale BF
—Helen M Mrs r 30 Federal
—James A (Judith A) in U S Air Force h 6 Rantoul
—James F (Dorothy J) draftsman Boston h 4 Boyden av
—James T (Nellie P) h 384 Elliott
—Joan Mrs h 9 Access rd
—John L Jr student r 119 Hale
—Laura A wid Harvey E h 90 Bisson
—Lorraine Mrs h 738 Hale BF
—Marjorie M tchr 20 Eisenhower av h at Salem
—Mary J Mrs r 80 Conant
—Merton S Jr (Janice W) (Ward Bros Florists) 89 Corning h at Hamilton
—Patricia F Mrs h 30 Wallis
—Paul shoewkr 103 Rantoul r 9 Park
—Percy G (Grace M) supv 117 Elliott h 29 Rantoul
—Ralph died Nov 18 1961 age 72
—Ralph W died June 24 1961 age 76
—Robert A (Patricia D) pilot Boston h 6 Lanthorn la
—Robert E (Angela C) (Irvings Bakery) 252 Cabot h at Hamilton
—Sally Mrs office sec 24 Abbott r 4 Winslow rd
—Thomas W (Rosemary E) (Ward Bros Florists) 89 Corning h 83 do
—Vernon F Jr lineman TelCo h 21 Northern av
—William P caretaker 35 Prince h rear 35 do
—William P Jr (Lena N) trk driver Wakefield h rear 35 Prince
Ware Roland G (Susan M) clk 416 Cabot h 117 Bridge
—Theatre 286 Cabot
Warmington Winnifred S wid George h (7) 66 Herrick
Warner G Julean (Beverly Music Co) 12½ Bow h at Ipswich
—Lester M (Teckla E) capt BFD h 26 Overlook av
—Teckla E Mrs nurse emp 24 Abbott r 26 Overlook av

BOYD ROBERTS WALTER S. FLINT Insurance Agency, Inc.
Real Estate-Rentals BOYD ROBERTS, Pres.-Treas.
170 CABOT ST. Tel. WA 2-0786 Res. 45 NEPTUNE ST. Tel. WA 2-2511

Warren Ann L wid Ralph W nurse 8 Nelson av r do
—Edith E wid Melvin L head dietitian Bomac h 23 Raymond av
—Eleanor L tchr BHS r 25 Central
—Elizabeth S wid Bayard h 412 Hale
*—Helen wid Samuel D Jr h Paine av PC
—John Jr (Cornelia M) h 30 Charnock
WARREN PAUL REAL SETATE (Mrs Winifred I Warren) Doing business in Beverly & The North Shore see us for "Florida (Cape Coral) Homesites" 3 Dodge tel WA 2-5534—See p 62
—Paul W (Winifred I) with Paul Warren Real Estate 3 Dodge h 8 Nelson av
—Robert M (Janice L) air controller Boston h 46 Parramatta rd
—Winifred I Mrs (Paul Warren Real Estate) 3 Dodge r 8 Nelson av
Warshaw David L (Sybil F) prod foreman Chelsea h 11 Oberlin rd
Wasenius Alma wid George K h 5 Linden av
—Elvi B tchr Lynnr 5 Linden av
Washburn Alfred T (Elaine I) mach tech USMC h 17 Herrick st ext
—Stanley A Rev (Olga) rem to Wenham
Wasson Charles R (Gertrude G) r 158 Colon
—Roland W slsman 211 Rantoul h at Topsfield
Waterman Alan P (Constance G) elec eng Bomac h 12 Millbrook rd
Waters William A tchr 545 Cabot h at Lynn
WATERS & BROWN builders cabinet's and boat hardware—mechanics' tools & contractors' supplies 57-59 Washington cor Church Salem tels PI 4-1007 & 1008—See p 48
Watkins Linda J student Beverly Hosp Herrick r do
Watson Alexander J (Norma M) mach USMC h 5 Myrtle
—Alice C wid Robert E clk Danvers h 459 Cabot
—Bruce H (Madeline L) sheetmetalwkr emp 117 Elliott h 24 Simon
—Charles I atdt Middleton r 30 Whitney av
—Christine J wid Fred L h rear 68 Cabot

CAMPBELL FUNERAL SERVICE
65 CABOT STREET
Telephone Beverly WA 2-1113
CHARLES E. CAMPBELL **FRANK T. CAMPBELL**

BEVERLY EVENING TIMES
Serving the Merchants of Beverly and the North Shore Since 1893

Watson
—Dorothy rem to Manchester
—Elizabeth C airline hostess Boston r 15 Everett BF
—Frederick (Maja) tin plater USMC h 32 Whitney av
—John H supt 20 Oak BF h 15 Everett BF
—Madeline L Mrs waitress Peabody r 24 Simon
—Mary J mach opr USMC h 30 Whitney av
—Norma M Mrs switchboard opr 1 Monument sq r 5 Myrtle
—Ralph L (Barbara A) (Watson's Cities Service) 18 Lothrop h 53 Cogswell av
—Robert A (Patricia P) asst supt 3 Essex h 23 Palmer rd
Watson's Cities Service (Ralph L Watson) gasoline 18 Lothrop
Watters Elsie M tchr BHS h (6) 161 Cabot
Watts Carrie E wid Frank H r 78 Lothrop
—Catherine J Mrs sub tchr Beverly School Dept r 12 Herrick st ext
—Edward A (Catherine J) tchr BHS h 12 Herrick st ext
—Frederick (Sarah M) h 69 Chase
—Robert A (Joan F) rest Swampscott h 4 Bresnahan ct
Waurzyniak Andrew J (Mary J) h 12 Simon
Waverly Heating Supply Co (Utility Metal Products Co Inc) 117-119 Elliott
Wayland Emma Mrs mach opr USMC h 24 Bartlett
Wayne Charles J (Kathryn) sls administrator GECo h 9 Longview dr
Wear Charles E (Alice L) selector Readville h 8 Lyman
—Charles E Jr (Caroline W) mech Salem h 8 Lyman
—Francis E (Barbara J) mech Peabody h 14 Ropes
—Grace M wid Charles J h (7) 109 Elliott
Weaver Raymond G (Henrietta M) poultryman 316 Essex h 350 do
—Raymond G Jr r 350 Essex
Webb Charles W in U S Air Force r 9 Sunnyvale
—Florence W wid John B h 23 Odell av

For any form of Insurance call
FORNESS & MORGAN, INC.
BEVERLY SAVINGS BANK Bldg. Tel. WA 2-0885

FUEL OIL
COAL . . . COKE
OIL HEATING EQUIPMENT
Tel. WA 2-7111 OR PI 4-5500
PICKERING
SINCE 1838

Webber Arthur H (Kathryn M) h 16 Thorndike
—Charles (Alice M) h 159 Bridge
—Daniel F (Cynthia C) slsman Dorchester h 175 Bridge
—Donald h (5) 42 Beckford
—Donald E r 5 Grant
—Dorothy G acct Boston r 313 Essex
—Ellery S (Samantha A) h 4 Berkeley av
—Florence E student Beverly Hosp Herrick r do
—H Margaret wid William h 313 Essex
—Janice E r 5 Grant
—Laura H h 21 Whitney av
—Morton D (Myra A) designer Wilmington h 8 Cherry rd
—Richard C (Gertrude O) slsman Wellesley h 30 Greene
—Richard H (Mary L) in U S Marines h 12 Thorndike
—Robert B in U S Navy r 5 Grant
—Robert P (Eunice J) lab tech h 2 Nelson av
—William E (Ella) h 5 Grant
—William G Co Charles A Whipple pres-treas Mrs Hattie E Sullivan mgr dept store 182-186 Cabot
Weber Austin I (Norma P) chemist Peabody h 19 Herrick
Webster Frederick A (Helen E) physician (2) 221 Cabot h at Wenham
—Richard G (Barbara L) rte slsman Salem h 16½ Walnut av
—Robert L (Cynthia K) tech Andover h 34 Lexington dr
Wedding Printers The (Nancy A Decie) 45 Broadway
Wedgewood Aaron (Blanche E) h 31 Cabot
—William died Aug 7 1961 age 59
Weeden Carol A clk Beverly Nat Bank r 21 Herrick
—Carola wid Arthur r 774 Cabot
—Lawrence E (Mary E) test tech Bomac h 774 Cabot
—Ralph L (Katherine S) pres Lynn h 21 Herrick
—William E (Heady) trucking h 34 Rantoul h do
*Weeks Edward A Jr (Frederick W) editor Boston h Preston pl BF
*—Edward F r Preston pl BF
—Francis E h 208 Rantoul
—Gordon N (Margrette G) foreman GECo h 1 Cole
—Gordon N Jr in U S Army r 1 Cole

DEL-WEST, Inc. *Heating—Air Conditioning*
Joseph A. DeLorenzo, Pres. Treas. **Custom Sheet Metal Work**
RESIDENTIAL — INDUSTRIAL — COMMERCIAL
13 ELLIOTT ST. Tel. WA 2-4119 BEVERLY, MASS.

Weeks

—Herbert L (Annie) crane opr USMC h 1 Roosevelt av
—Thea K student r 1 Cole
Wegzyn Stanley (Frances) toolmkr USMC h 48 Pierson
Weigle Horst (Gretel) rem to Europe
Weiler Alaska L wid William F r 22 Somerset av
—Charles N (Gertrude G) mach shop Lynn h 8 Wellesley rd
Weinberg Lawrence (Christa E) emp 200 Rantoul h 39 Abbott
—Max (Sadye C) (Rantoul Hardware) 311 Rantoul h 87 Bridge
—Paul student r 39 Abbott
—Samuel (Elaine) pres-treas Quality Cleaners & Dyers Inc 202 Rantoul h 39 Abbott
Weinheimer John I (Violet O) mgr TelCo and 3d v pres Beverly Chamber of Commerce (1) 275 Cabot h 8 Oceanside dr
Weinstein Saul S (Rosalyn E) slsman Boston h 1 Gordon rd
Weir John S (Florence S) insp USMC h 82½ Essex
—John S Jr r 82½ Essex
—Paul E (Cynthia) sheetmetalwkr Swampscott h 30 Hathaway av
Weislik Yvonne G Mrs h 506 Cabot
Weisman Dorothy Mrs clk of corp Jules A Goudreau Inc 94 Corning r 10 Lawnbank rd
—Jacob A (Dorothy) pres-treas Jules A Goudreau Inc 94 Corning h 10 Lawnbank rd
Welch Alton (Jacqueline) leatherwkr Salem h 59 Chase
—Joan B married Peter E Andrews rem to Manchester
—Linda student Beverly Hosp Herrick r do
—Margaret C steno Lawrence r 21 Kernwood Heights
—Mary S wid John S h 29 Porter
—Nicholas B (Sarah C) plasticwkr Peabody h 21 Kernwood Heights
—Robert (Muriel M) supv Brighton h 11 Temi rd
—Robert R (Barbara L) shipper Boston h 11 Cogswell av
—Sarah C Mrs nurse 21 Kernwood Heights r do
—William J (Viola K) mach USMC h 207 E Lothrop
—& Lamson Inc 305 Willow SH

BURSAW OIL CORPORATION
FUEL OIL and OIL HEATING EQUIPMENT
COLONIAL ROAD, SALEM PI 4-4200

Weld Christopher M (Susanna B) lwyr Boston h Beaver Pond rd
—Francis M (Elizabeth B) broker Boston h 973 Hale BF
Welding Beatrice E Mrs asst cook 545 Cabot r (5) 5 Mill
—John E (Beatrice E) taxi driver 10 Park h (5) 5 Mill
Weldon Edward A (Dorothy M) slsman h 68 Standley
—Eva A emp Beverly Hosp h 38 Broadway
—George D (Flora A) mach USMC h 31 Wallis
—Hammett S (Mary C) h 6 Glidden
Wells Albert F (Margaret L) elec eng GECo h 75 Odell av
—Albert W (Julia A) elec tech New Hampshire h 6 Devon av
—Alton E (Anne Marie) elec USMC h 29 Ocean
—Forest A (Helen I) h 163 E Lothrop
—Joseph D tire dept mgr 211 Rantoul h at Lynn
Wendell Barrett Jr (Margaret M) boats Boston h 62 Hart BF
—Carl V (Bessie I) painter Danvers h 346 Cabot
—Donald F (Barbara L) h 58 Cabot
—Harold E (Mary L) rem to Salem
—Juliet married James E Bischoff rem to Woodside Calif
Wenham Golf Club Inc Leroy C Murch sec golf course (office) (10) 173 Cabot
Wentworth Carole nurse Beverly Hosp r 15 Odell av
—Chester F (Mary F) maintman city h 15 Odell av
—Clarence M (Doris L) mason Salem h 5 Ropes
—Elinor J married Joseph L Fitts rem to Lynn
—George M (Marian H) h 10 Frankwood av
—Mary E Mrs bkkpr Salem r 15 Odell av
—Warren K h 10 Butterworth rd
—Warren K Jr (Nancy R) acct Boston h 10 Butterworth rd
Wentzell Anna C wid John F housemother Beverly Hosp h 22 Butman
—Lloyd meat mgr 377 Cabot h at Marblehead
Werme Gustaf R (Phyllis G) supv M-EECo h 13 Harrison av

LEE HERSEY OIL CO.
Headquarters For WALTHAM Heating & Cooling
114 ELLIOTT ST. BEVERLY, MASS.
TEL. WA 2-1464 - NIGHT TEL. WA 2-6705

BEVERLY EVENING TIMES
Serving the Merchants of Beverly and the North Shore Since 1893

Wessling William T (Frances M) slsman h 9 Dondi rd
West Dane Grocery Store (Mrs Florence F Starr) 34 W Dane
—Engineering (Richard R Westfall) air conditioning 18 West BF
Westerdahl George H h 6 Cottage la
Western Union Telegraph Co Mrs Anne B Prendible mgr 5 Broadway
Westfall Richard R (Anna M) (West Engineering) 18 West BF h 20 do
Westlund Arnold E (Kaaren E) eng Bomac h 4 Chapman ter
Weston Albert B (Gloria) insp BFD h 29 Eastern av
—Edrith N draftsman GECo h 18 Bosworth
—Wilbur W (Dorothy L) hospwkr Salem h (2) 321 Rantoul
Wetherbee Louis H (Isabelle) mgr Boston h 25 Longview dr
Wetmore Deborah rem to Marblehead
—Frank H (Lois U) rem to Marblehead
—Frank U rem to Marblehead
—Nancy E student Beverly Hosp Herrick r do
*Weyburn Lyon (Ruth A) lwyr Boston h Paine av PC
Weymouth Hope E student Beverly Hosp Herrick r do
—Mirna Mrs waitress Lynn r 137 Elliott
Whalen Allen J (Lillian) in U S Navy h 15 Windsor rd
—Helen tchr 131 McKay r 33 Central
—John N (Gilda G) research tech Salem h 29 Friend
—Lawrence L (Elizabeth M) h 58 Sohier rd
—Lillian M wid Thomas S shoewkr 103 Rantoul h 13 Edwards
—Pauline M assembler Bomac h 15 Fossa ter
—Robert W (Elaine M) firefighter BFD 15 Hale h 60 Colon
—Thomas S died Aug 25 1961 age 60
—Walter C (Thelma J) foreman 221 Rantoul h 1 Lovett ct
—Walter S (Sylvia A) emp Bomac h 28 Woodland av

The Quality Press of Beverly, Inc.
COMMERCIAL PRINTING — LETTERPRESS & OFFSET
25 SCHOOL STREET
BEVERLY, MASS. TELS. WA 2-0700 & 922-2400

McQUEENY'S ELECTRICAL CONTRACTORS
Tel. WA 2-0674 ELLIS SQUARE, BEVERLY, MASS.

—William J Jr (Daisy M) firefighter BFD h 73 Haskell BF
—William J 3d professional baseball player r 73 Haskell BF
Whalley Barbara Mrs clk USMC r 50 Hale
—Francis (Barbara) metalwkr Lynn r 50 Hale
Wheatcraft Cheryl assembler Danvers r 24 Washington
Wheaton Elizabeth A h 25 Pearl
Wheelden Ralph H (Winnifred) h 25 Washington
Wheelen Katherine E tchr Peabody h 42 School
—Thomas F clk 151 Rantoul h at Danvers
Wheeler Arthur F (Marion A) bricklayer h 6 Conway
—Charles M (Jean A) electronicwkr Andover h 32 Foster dr
—Cleo A Mrs nurse 35 Broadway r do
—Frederick J (Merna K) carp Salem h 13 Lyman
—Kasson B (Dorothy A) mach Marblehead h 15 Stewart av
—Rock C (Cleo A) engineering rep Boston h 35 Broadway
Wheelock Joseph W statistical mach opr 191 Cabot r 21 Windsor rd
Whelan Robert W (Elaine M) firefighter BFD h 60 Colon
Whelpley George E (Margaret E) policeman BPD h 17 Dolloff av
—Lee G (Minnie S) foreman USMC h 17 Dolloff av
Whenal Milton W (Beverly J) rem to Salem
Whidden Robert student r 27 Lovett
—Robert L (Phyllis) ins agt (6) 275 Cabot h 27 Lovett
Whigham John (Dorothy L) slsman Boston h 89 Haskell BF
—Robert A (Carrie O) banker Boston h 18 Haskell BF

Greenlaw Electric Co. 7½ and 9 WALLIS ST. Telephone WA 2-0336
HOUSE AND FACTORY
LIGHTING, POWER and HEATING INSTALLATION
● Over 50 Years of Experience Guarantee You the Best of Service ●

TIMKEN
Silent Automatic
BOOMA-BREED, INC.
OVER 25 YEARS
OF DEPENDABLE SERVICE
TIMKEN Rotary Burners
FUEL OILS
Safe • Comfortable
OIL HEAT
LY 2-1580, PI 4-4211 or Enterprise 5728 No Charge

Whipple Beth M Mrs stockkpr 282 Rantoul h 30 Bennett
—Charles A pres-treas William G Webber Co 182 Cabot h at Lexington
—Charles H r 13 Ellingwood ct
—Frederick F (Grace M) supv Boston h 4 Upland rd
Whitaker Carl F (Dorothy) pres-treas Boston h 5 Quincy pk
—Clarida housekpr 39 Washington r do
—David S (Nancy E) rem to Marblehead
—G Richard (Mary A) bdg contr 8 Oakhurst rd h do
—Gordon T (May J) foreman Lynn h rear 70A Dodge
—Jackson D (Dorothy M) rem to Salem
—John T (Phyllis C) contr 211 Dodge h do
—Robert B (Constance H) carp h 14 Nelson av
Whitcomb Ellen M slswoman 246 Cabot r 19 Beacon
—Mary P wid Willis C h 3 Sargent av
White Anna M Mrs tchr 545 Cabot r 12 Columbia rd
—Beatrice wid Joseph F h 116 Lothrop
—Birch Farm (Peter Vittori) fars 141 Brimbal av
—Charles r 9 Park
—David (Anna R) mech 133 Rantoul h 12 Crosby av
—Donald E (Ruth M) mech 191 Essex h 69 Hull
—E Lawrence h 861 Hale BF
—E Lawrence Mrs (Harriet L) died Aug 24 1961 age 76
—Edward G in U S Air Force r 21 Vine BF
—Edward H elecwkr Waltham h 27 Cabot
—Edward P (Olive L) clk Boston h 21 Vine BF
—Elizabeth J Mrs med sec 24 Abbott h at Manchester
—Ellen Mrs dental asst 550 Cabot h at Hamilton
—Florence H wid William E h 67 Hull
—Frederick E (Anna M) prof Boston h 12 Columbia rd
—Frederick J (Dorothy J) maintman Peabody h Old Durham rd
—George F (Sarah S) millwright GECo h 486 Essex
—George W (Elizabeth) (Federal Tank & Equipment Co) 78 Water h at Manchester
—Harold E (Evelyn L) mach oiler USMC h 130 New Balch
—James E (Marie A) rem to Ipswich
—James M (Elizabeth M) ins agt Manchester and Boston and pres Johnny Appleseed's Inc 54 Dodge h 788 Hale BF

BOYD ROBERTS WALTER S. FLINT Insurance Agency, Inc.
Real Estate-Rentals BOYD ROBERTS, Pres.-Treas.
170 CABOT ST. Tel. WA 2-0786 Res. 45 NEPTUNE ST. Tel. WA 2-2511

—James W (Doris L) div mgr Salem h 5 Colonial rd
—John B (Dorothy I) mach emp 140 Elliott h 36 Water
—John H (Claire M) treas Salem h 1 Crosby av
—John T assembler Quincy r 486 Essex
—Joseph A eng Medway r 8 Evelyn rd
—Joseph B Jr (Priscilla A) mach assembler SEPInc h 8 Evelyn rd
—Joseph E (Hazel C) gasoline and fuel oil 44 Dodge h 10 Berrywood la
—Lawrence A (Barbara) field eng Lexington h 49 Brimbal av
—Leslie F (Winifred P) foreman Peabody h 9 Smithson dr
—Marion emp 973 Hale BF r do
—Marjorie C wid Joseph M nurse 12 Walcott rd h do
—Mary E Mrs bkkpr 94 Corning h 217 E Lothrop
—Olive L Mrs librarian Beverly Farms Library 24 Vine r 21 do
—Phillip L (May V) glass mech Boston h 28 W Dane
—Richard F (Viola M) trk driver Danvers h 7 Echo av
—Robert carp h 49 Neptune
—Robert S (Helen M) complaint adjuster USMC h 16 Lovett
—Robert S (Rachael H) yardman 82 River h 18 Friend
—Robert S Jr (Marjorie J) tech Bomac h 12 Upland rd
—Ronald E (Elizabeth A) systems analyst Bomac h 2 Gordon rd
—Roy W (Mary M) h 480 Rantoul
—Roy W Jr (Carol A) carp h 480 Rantoul
—Russell Jr shoewkr Lynn r 31 Whitney av
—Selma V Mrs h 15 Prospect
—Sophie B Mrs priv sec 10 Thissell PC h at Wenham
—Sylvester A (Yvonne) leatherwkr Boston h 82 Bridge
—Walter J (Dorothy H) rem to Gloucester

CAMPBELL FUNERAL SERVICE
65 CABOT STREET
Telephone Beverly WA 2-1113
CHARLES E. CAMPBELL FRANK T. CAMPBELL

BEVERLY EVENING TIMES
Serving the Merchants of Beverly and the North Shore Since 1893

Whitehead Ernest (Marcia C) emp state h rear 103 Cabot
—Norman E clk 371 Cabot r 2 Pickett
—Norman M (F Evelyn) (Whitehead's Variety) 371 Cabot h 2 Pickett
Whitehead's Variety (Norman M Whitehead) grocer 371 Cabot
Whiteman Raymond L (Joanne B) turret lathe opr USMC h 43 Pond
Whiting Clifton M (Mary H) headmaster 545 Cabot h at Newburyport
Whitman Carl A (Ethel A) slsman Everett h 330 Dodge
—Ernest J h 37 School
—Ernest W (Elinor) carp h 23 Wallis
—Ernest W Jr carp r 23 Wallis
—Florence H wid Raymond L h 45B West BF
—Lulu R h 41 Central
—Mae A Mrs housekpr h 17 Knowlton
—Max L (Lillian C) baker Hamilton h 41 Central
Whitmarsh Alden J (Irene M) blacksmith Salem h 53 Winthrop av
—John Jr (Carol A) blacksmith Salem h 6 Whitney av
Whitmore Robert A (Betty J) biophysicist USMC h 15 Sherman
—Susan J student r 15 Sherman
Whitney Ernest C pres-treas Zena Goodell Corp 217 Cabot h at Danvers
—Ethel H Mrs clk Salem r 49 Putnam
—George H (Nancy) elec eng Waltham h 5 Cogswell av
—Hazel G mother's helper off 675 Hale BF r do
—Henry P (Myrtle C) welder USMC h 24 Corning
—Nancy Mrs nurse 5 Cogswell av r do
—Robert A (Marilyn J) emp 15 River h 46 Cabot
—Stephen M (Ethel H) supv Boston h 49 Putnam
—William E (Dorothy E) mech 44 Dodge h 162 Essex
Whittaker Judith L student nurse Beverly Hosp Herrick r do

MORGAN & DOUGLAS
—REALTORS—
BEVERLY SAVINGS BANK Bldg. Tel. WA 2-0885

SPOFFORD & BAKER
REAL ESTATE
162 Main Street HO 8-4488 Wenham

Whittemore Beatrice H chief clk (11) 191 Cabot r (24) 50 Broadway
—Emma S wid Percy R h 34 Broadway
Whittemore George H (Edna F) lwyr Boston h 992 Hale BF
—Muriel L clk Boston r 34 Broadway
—Nellie F wid Charles A h (24) 50 Broadway
WHITTEN C E & SONS (C Ernest Whitten) Leland A Bryant mgr Buick and Opel automobiles—sales and service 375-381 Rantoul tel WA 2-1405—See p 37
—C Ernest (C E Whitten & Son) 375 Rantoul h at Lynn
Whittier Elinor M coml artist r 573 Cabot
—John R adv agt Boston r 573 Cabot
—Martha emp 802 Hale BF r do
—Martha O governess r 573 Cabot
—Paul R whol florist 573 Cabot h do
—Robert L (Louise J) motor equipment opr Beverly Cemetery Dept h 45 Stone
—Ross W (Katherine B) broker Boston h 882 Hale BF
—Walter R (Katherine F) insp GECo h 78 Brimbal av
Whittredge Neal F patternmkr (2d fl) 202 Rantoul r 17 Bennett
Whorf Leuville J (Carrie M) h 13 Ames
Whyte Arthur J (Jeane S) gardener Keith Merrill h Paine av PC
—Douglas S tchr York Harbor Me r Paine av PC
Wiant H Ross (Barbara A) scientist Wilmington h 19 Bertram
Wickers Charles slsman Lynn r 33 Lexington dr
—Charles H (Nancy G) slsman Lynn h 9 Mason
—Francis A (Marjorie R) mach USMC h 9 Holding
—Thomas J Jr (Anna M) mayor City of Beverly (32) 191 Cabot h 33 Lexington dr
Wickstrom Carl A (Austra H) mech eng Lynn h 45 Pickman rd
Wiechert Charles L (Lena E) eng Winthrop h 7 Oberlin rd
Wiederhorn Norman (Henrietta) physicist Cambridge rd

ERNEST & ERNEST B. WRIGHT
FUEL OILS - BURNER INSTALLATION and SERVICE
TEL. WA 2-0764 ICE CUBES TEL. WA 2-7730
OUR TRUCKS SERVE YOU DAILY - Office and Res. 24 Odell Ave., Beverly

TED C. SIHPOL
REAL ESTATE AND INSURANCE
YOUR FRIENDLY BROKER
221 CABOT ST. TEL. WA 2-1206 BEVERLY

Wiggin Beverly D Mrs clk 207 Cabot r 115 Cross la
—Clarence student r 115 Cross la
—Doris A Mrs clk USMC h 17 Ocean
—Dorothy Hoffeke tchr music (3d fl) 156 Cabot h at Marblehead
—Louis F (Karen L) emp SEPInc h 8 Devon av
—Robert A (Beverly B) pharmacist 207 Cabot h 115 Cross la
Wiggins Harry J acct Boston h 4 Cornell rd
—Ruth D r 42 Bridge
WIGGLESWORTH THOMAS (Elise S) agent Benjamin C Tower realtor 719 Hale Beverly Farms tel WA 2-1000 h off 45 West BF res tel WA 2-0224 —See p 61
Wight Eleanor M Mrs clk Boston r 24 Foster dr
—James (Eleanor M) leatherwkr Peabody h 24 Foster dr
Wightman Evelyn M Mrs potato cleaner 93 Park h 61 do
—John (Evelyn) emp city h 41 Chase
Wilbur John E (Judith A) state trooper h 21 Pleasant
WILBUR JOHN M JR (Jane A) pastor The First Baptist Church in Beverly 211 Cabot h 9 Lawnbank rd—See p 44
Wilcomb Robert B (Norma E) rem to Springfield
Wilcon Charles T (Martha E) draftsman GECo h 20 Pine rd
Wilcox Joseph E (Joan E) printer Times Publishing Co h 595 Cabot
—Ronald J (Lorraine E) mach emp 8 Railroad av h (8) 32 do
Wilde Samuel M (Jean L) slsman TelCo h 458 Essex
Wildes Edna J wid Frederick A h (4) 42 Beckford
—Lewis C (Gertrude M) foreman Everett h 4 Warren
—Margaret A Mrs clk TelCo r 32 Colgate rd
—William H (Margaret A) mgr directory dept TelCo h 32 Colgate rd
Wilds George R (Lucille T) trk driver USMC h 15 Longfellow
Wiley Roger M (H Joy) cost analyst Lawrence h 48 Charnock
Wilhelm Sherman L (Estelle J) make upman Times Publishing Corp h 457 Elliott

Wilkins Arthur P (Rae E) rem to Salem
—Augustus J (Ella C) h 43½ Abbott
—Donald E (Marian V) archt eng h 10 Country dr
—Ellsworth Jr (Glenys R) mach USMC h 37 Beckford
—Herbert L clk Boston r 5 Doane av
—James A Jr (Celeste L) order clk Salem h 4 Doane av
—Ralph W (Virginia B) expediter USMC h 4 Prospect
—Roger L (Mildred C) clk USMC h 12 Somerset av
—Russell W (Adeline M) mach crater USMC h 10 Roundy
—Ruth S Mrs h 5 Doane av
Wilkinson Clarence S (Mary F) emp state h 19 Lovett
—Deborah A dental asst Lynn r 19 Lovett
—Donald M (Bertha L) h 7 Dearborn av
—Jessie A wid John W h 44 Abbott
—Lewis E (Florence) eng State Hwy Dept h 20 Princeton av
—Robert F toymkr 97 Rantoul r 245 Cabot
—Robert M (Shirley M) rte slsman Charlestown h 6 Wedgemere rd
Wilks Norman (Marion) h 10 Magnolia
—Norman Jr (Carolyn R) (Wilkscraft Creative Printing) (2d fl) 363 Rantoul h 12 Palmer rd
—Robert P (Priscilla G) (Wilkscraft Creative Printing) 363 Rantoul h 201 E Lothrop
Wilkscraft Creative Printing (Norman Jr and Robert P Wilks) (2d fl) 363 Rantoul
Willand Alice switchboard opr Beverly Hosp r 23 Lyman
Willard Louise B h 21 Pond
Willcox Barbara McF Mrs h Juniper BF
Willenhagen Fred W r rear 37 Washington
Willey Grace E wid J Herbert housemother S Hadley r 602 Cabot
—John H (Phyllis G) printer Boston h 14 Marian av
—Leonard F (Alexis K) business mgr Salem h 28 Fairview av
William Charles of Beverly (Leonard Levy) photographers 155 Cabot
Williams Abbie F bkkpr (3) 234 Cabot r 584 Hale
—Addie M bkkpr 7½ Wallis h at Wenham
—Alice wid George r 357 Hale
—Alice P h 15 Bow
—Barbara married Carol St Peter rem to Salem
—Benjamin J (Natica R) slsman Boston h 44 Thistle PC
—Bessie G prin clk (28) 191 Cabot r 20 Essex
—Calvin (Elizabeth H) prod mgr Bedford h 858 Hale BF
—Charles E (Mary Ann) sheetmetalwkr Utility Metal Products Co Inc h 32 Thorndike

BEVERLY EVENING TIMES
Serving the Merchants of Beverly and the North Shore Since 1893

Williams
—Chester E in U S Army r 7 Prospect
—Dana B (M Louise) trk driver Swampscott r 21 Porter ter
—Edith M wid Charles A died May 11 1961 age 76
—Esther F bkkpr Lynn h 11 Burton av
—F Paul (Elizabeth) draftsman USMC h 44 Baker av
—Frank N painter Salem h 45 Stone
—Frank N Mrs died Apr 25 1961 age 60
—Frank N Jr (Marie E) eng USMC h 105 Standley
—George E (Rena M) foreman Salem h 463 Elliott
—George S (Grace B) h 127 Hart BF
—Gordon J (Marie D) electronicwkr Andover h rear 122 Lothrop
—Howard P (Helen E) h 38 West BF
—Ila M student nurse Beverly Hosp Herrick r do
—James L emp USMC r 4 Davis
—Joanna clk USMC r 23 Madison av
—John E (Marie K) acct Wenham h 47 Story av
—John H (Ila F) emp GECo h 7 Prospect
—Joseph M (A Carol) metallurgist Wilmington h 357 Hale
—Judith r 44 Baker av
—June Mrs mach opr 140 Elliott h 21 Central
—Lester P (Gladys B) leatherwkr Peabody h 23 Madison av
—Mae E wid James F r 7 Prospect
—Mary Ann Mrs tchr 6 Echo av r 32 Thorndike
—Norman h (5) 451 Rantoul
—Philip G (Nancy W) firefighter BFD h 10 Evelyn rd
—Richard A (June A) firefighter BFD h 8 Leech
—Robert A barber Peabody r 7 Prospect
—Robert C (Barbara G) mach opr USMC h 2 Cressy
—Robert C (Marjorie A) firefighter BFD h 36 Woodland av
—Ronald M (Louise E) electronic tech Burlington h 18 Grant
—Sally M wid Joseph H h 23 Thorndike
—Shirley M clk Boston r 45 Stone
—Sylvia T Mrs (The Emerald Beauty Salon) 278A Cabot r do
—Wallace S (Madeline M) warehouse atdt USMC h 4 Davis
—Walter H (Grace) gardener h 2 Goodwin rd BF
—William (Maude) emp SEPInc h 28 Cabot
—William E (Edna V) baker Lynn h Hersey av
—Winifred wid Frank A h 267 Hale

Williamson Robert F (Eleanor L) foreman Salem h 3 Crestline cir
—William J (Kathryn T) h 8 Wellman
Willis Ernest M (Marion J) lab tech Danvers h 27 Porter
—George F (Eleanor D) meat cutter 45 Essex h 11 Millbrook rd
—Sara L wid Joseph h 30 Mulberry
—Victor clk Salem h 66 Dane
Willmott Herbert J h 85 Hale
Wills Ervin S (Elsie M) h 14 Bow
—Howard T (Lois A) modelmkr Cambridge h 255 Dodge
Wilmers Christine E wid Joseph h 7 Somerset av
Wilmot Bernice L wid Percy clk Beverly Trust Co h 95 Essex
—Curtis E (Lottie M) h rear 8½ Franklin pl
—Mildred E married Richard Matthews rem to Danvers
Wilson Aden B (Irene L) emp TelCo h 114 Lothrop
—Auverne G (Margaret E) mach Danvers h 5 Overlook av
—Barbara P r 17 Chestnut
—Chester F maintman 7 Rantoul r 6 Edwards
—Derrick V (Catherine R) tchr Melrose h 20 Tyler rd
—Donald M (Kathleen F) IBM supv Salem h 30 West BF
—Earl H (Alice F) h 19 Stewart av
—Emily sls clk Lynn h 22 Swan
—Evelyn D Mrs h 38 Front
—Frank S (Josephine H) trainmaster Salem h (39) 50 Broadway
—Frederick S (Beverly Dairy Queen) 479 Cabot h at Florida
—George G mach USMC h 17 Chestnut
—George M (Sally B) maintman N Andover h 22 Lexington dr
—Howard P (Elizabeth J) h 28 Bertram
—Howard P Jr (Katherine F) installer TelCo h 11 Gary av
—J Frances Mrs hosp aide Salem r 116 Essex
—Jerry E (Ella B) carp Boston h 2 Home
—John A (Priscilla J) firefighter BFD h 7 Pearl st ext
—John A (Thelma O) emp U S Govt h 85 Hart BF
—John C (Priscilla A) dentist (7) 173 Cabot h 132 Lothrop
—Margaret E wid Henry W r 17 Chestnut
—Mary M Mrs office sec 401 Rantoul h rear 30 West BF
—Maurice L (Helen T) h 13 Ocean
—Muriel F wid Arthur H r 14 Berrywood la
—Paul E draftsman USMC r 2 Home
—Priscilla E Mrs office mgr Peabody h 34 Dartmouth

Wilson
—Raymond S shoewkr Lynn r 6 Edwards
—Richard (Mary M) meat cutter 11 West BF h rear 30 do
—Roger H (Barbara A) metalwkr 117 Elliott h 40 Front
—William C (Mary I) h 746 Hale BF
—William M (Georgiane R) buyer Wayland h 24 Dunham rd
—William S (Lura W) priv chauf 44 Pickman rd h do
Wiltgen Hertha G wid Hugh r 51 Pickman rd
Winchester Charlotte E wid Gordon h 16 Hale
*—George h Paine av PC
—Gordon (Teenie S) h 28 Arthur
—Gordon S (Grace E) office mgr Cambridge h 39 Albany cir
—Richard H (Elizabeth D) h 9 Winthrop av
Windhorst Ronald emp 216 Hart BF r do
Winer Benjamin treas Winer Bros Inc 190 Rantoul h Cross la
WINER BROS INC Jacob Winer pres Benjamin Winer treas — hardware — paints — wallpaper — etc 190-198 Rantoul tel WA 2-2300— **See p 49**
—Carl G (Ruth) (Carl's Hardware & Paint Supply Co) 118 Cabot h at Swampscott
—Irwin I clk 190 Rantoul r 12 Sherman
—Jacob (Florence H) pres Winer Bros Inc 190 Rantoul h 12 Sherman
—Lloyd E (Judith A) pharmacist Salem h 52 Parramatta rd
—Louis r 192 Rantoul
—Nathaniel physician NY r 12 Sherman
Winick Eli A treas Esquire Slipper & Footwear Mfg Co Inc (3d fl) 97 Rantoul h at Swampscott
Winn Chevrolet Inc James W Burke pres-treas 50 Federal
Winneg Allan H (Eva) office mgr Lawrence h 8 Dondi rd
Winquist Otto R (Ruth E) tchr BHS and 3 Essex h 28 Pickman rd
—Ruth E Mrs tchr 20 Eisenhower rd r 28 Pickman rd
Winslow Cecil H (Loraine M) (Charles R Davis Associates) 117 Hart BF h do
—Donald C (Frances D) foreman Salem h 28 Hull
—Edward H (Isabel M) tech USMC h 112 Hull
—Thomas B student r 117 Hart BF
Winson Diana B Mrs married Julien H Richardson
Winsor Florence M J registrar Wenham h 4 Oak BF
—Maude wid George A h 4 Oak BF
—Robert 3d rem to Connecticut
Winston Martin D (Janet) ceramic installer 19 Brimbal av h do

BOYD ROBERTS WALTER S. FLINT Insurance Agency, Inc.
Real Estate-Rentals BOYD ROBERTS, Pres.-Treas.
170 CABOT ST. Tel. WA 2-0786 Res. 45 NEPTUNE ST. Tel. WA 2-2511

Winter David L student r 623 Cabot
—Marion C Mrs bkkpr 54 Dodge r 623 Cabot
Winters Edgar A r 68 Dane
—Robert J carp Mattapan h 7 Parsons dr
Winther Niels C (Johanne K) h 2 Virginia av
Winthrop Beekman student r 143 West BF
—John student r off 143 West BF
—Matthew B student r off 143 West BF
—Serita student r 143 West BF
Wirling Beatrice V wid Arthur G r 226 Dodge
—Louise C student r 226 Dodge
—Richard A (Virginia C) civil eng state h 226 Dodge
—Richard C student r 226 Dodge
Wise Daniel P (Susan K) tchr Manchester h 17 Everett BF
—Harold W (Mildred F P) tutor 117 Valley BF h do
—Henry E (Ruth M) meteorologist Boston h 20 Whitney av
—Rose wid Joseph h 11½ Harrison av
Wiseman Ethel B Mrs rem to Michigan
—James r 918 Hale BF
—Lena wid Benjamin h 25 Lothrop
—William W (Ruth E) mfg specialist GECo h 27 Prospect
Wishart Robert Jr (Hope M) slsman Wakefield h 31 Washington
Wisniewski Stella wid Felix r 24 Bartlett
Wisnowski Walter A (Elizabeth A) customer eng Salem h 9 Adams av
Witham Margaret A wid Zebulon r 36 Dane
Withead James R (Deborah A) far Danvers h 25 Wallis
Witkowski Stanley P (Rose T) checker 377 Cabot r 9 High BF
Wittenhagen Arthur F (Aileen D) foreman BPO h 25 Lovett
—Mary E office sec Beverly School Dept 3 Essex h 18 Charnock
—Robert D (Marion S) checker Peabody h (2D) 132 Hale

CAMPBELL FUNERAL SERVICE
65 CABOT STREET
Telephone Beverly WA 2-1113
CHARLES E. CAMPBELL FRANK T. CAMPBELL

BEVERLY EVENING TIMES
Serving the Merchants of Beverly and the North Shore Since 1893

Witwicki Bronislaus B (Eugenia P) mach emp 140 Elliott h 18 Lenox
—Chester A (Laura G) leatherwkr Peabody h 16 Giles av
—Emily P student r 18 Lenox
Wogan Philip A (Betty G) landscape gardener 21 Budleigh av h do
Wojick Richard A (Mary M) group leader SEPInc h 45 Brimbal av
Wolcott Robert S (Ruth R) broker Boston h 429 Hale
Wolf Thomas F (Patricia A) leatherwkr Peabody h 98 Bisson
Wolkins Dorothy H bkkpr 31 West BF r 36 do
—Dorothy M wid Fred L h 36 West BF
—Frederick L (Maryann) trk driver 8 Pickman rd h 19 West BF
Wolniewicz Edward A (Antonia J) acct Salem h 8 Bresnahan ct
Wonson Martha T h 13 Bancroft av
—Roger C (Mary S) electronic eng Newton h 17 Jordan
Wood Aletta R office asst 211 Cabot h 8 Highland av
—Arthur R (Marie L) trk driver Salem h 15 Millbrook rd ext
—Charles E (Natalie M) maintman USMC h 13 Atlantic av
—D Bruce tchr music Ipswich h 66 Cabot
—David B tchr music Charlestown N H r 13 Hillside av
—Edmund J (Nellie M) elec h 13 Netherton av
—Eugene J (Mary H) communications consultant TelCo h 14 Wedgemere rd
—Helen emp 865 Hale BF r do
—John B (Evelyn E) leatherwkr Peabody h 6 Bartlett
—John J (Ann L) leatherwkr Salem h 32 Longmeadow rd
—Joseph commodore Jubilee Yacht Club 16 Maple av h at Peabody
—Lawrence B gas sta atdt Peabody r 25 Odell av
—Leona Mrs steno Danvers r 285C Cabot
—Marie L Mrs (Millbrook Beauty Studio) 15 Millbrook rd ext r do

For any form of Insurance call

FORNESS & MORGAN, INC.

BEVERLY SAVINGS BANK Bldg. Tel. WA 2-0885

FUEL OIL
COAL . . . COKE
OIL HEATING EQUIPMENT
Tel. WA 2-7111 OR PI 4-5500
PICKERING
SINCE 1838

—Mildred L wid George W h 14 Kelleher rd
—Peter elec tech Charlestown r 25 Odell av
—Ruth r 8 Highland av
—Will C r 113 Bridge
—William A (Pauline I) policeman BPD h 13 Hillside av
—William A Jr (Jo-Ann B) h 138 Bridge
Woodward Leonard W (Dorothy M) trk driver Malden h 459 Elliott
Woodberry Alice G r 170 Hale
—Amy B wid Charles D h 52 Baker av
—Burrage L (Dorothy M) mech Manchester h 25 Cross
—Ella F r 11 Ober
—Ellen L Mrs nurse 28 Essex h do
—Emory P (Marion F) h 43 Cross
—Frank S (Phyllis T) policeman BPD h 119 Colon
—George R h 6 Giddings av
—George R Mrs (Sadie C) died Dec 29 1961 age 65
—Grace M wid Elliott F h 18 East
—Jean V Mrs teller Beverly Savings Bank r 50 Butman
—John W (Helen B) train dir B&M h 4 Spring
—Margaret M wid William H r 119 Colon
—Mary A r 170 Hale
—Mary L wid Robert O clk 135 Cabot h 16 Lyman
—Philip E (Barbara L) foreman USMC h 527 Essex
—Prescott O (Helen R) mason 22 Orchard h do
WOODBERRY PRESTON E asst treas Beverly Co-operative Bank 254 Cabot tels WA 2-0857-8-9 and v pres Beverly School for the Deaf 6 Echo av r 18 East—See Back Cover and p 39
—Prince (Ruth M) maintman Salem h 25 Cross
—Timothy G mach USMC r 22 Orchard
—Walter C h 170 Hale
—William W h 11 Ober
Woodbury Adaline J wid Louis W h 16 Lowell
—Alonzo (Elinor L) banker Boston h 6 Story av
—Alvah B (Josephine E) mach USMC h 16 James
—Anna J r 20 Grover
—Bessie B h 46 Herrick
—Donald A (Elaine R) carp h 3 Cedar
—Donald S (Jane M) acct GECo h 22 Clifton av
—Dora wid Lyman h 71 Essex
—Dudley C (Hazel E) spot welder Lawrence h 36 Kernwood av
—Elsie O h 191 Hale

Woodbury
—I Vaughan (Dorothy L) (Vaughan's Studio) 21 Vestry h do
—John E (Edythe S) carp Malden h 25 Dearborn av
—Kenneth G messenger Beverly Nat Bank r 2 Friend
—Lawrence E (Jean V) plumber h 50 Butman
—Louis A (Marguerite) clk Boston h 2 Friend
—Marilyn M nurse Boston r 36 Kernwood av
—Otla M h 252 Essex
—Richard A student r 6 Story av
—Richard K (Arlene R) mech eng Lynn h 16 Winthrop av
—Robert F r 16 James
—Robert N (Rorothy J) bank clk Boston h 21 Foster dr
—Stephen E (Laura R) h 244 E Lothrop
—Steven E Jr (Barbara S) eng Lexington h 16 Corning
Woodfin Clifford W (Ruth E) coml agt Boston h 12 Pine rd
Woodman Avis E Mrs office sec Boston r 8 Giddings av
—Charles K (Avis E) eng Waltham h 8 Giddings av
—David student r 8 Giddings av
—Frederick W mach Lynn r 3 Ashland
—George R (Laverna M) h 47 Simon
—Robert J (Janice L) trk driver Middleton h rear 6 Chapman
—Scott student r 8 Giddings av
Woods A Leo (Florence S) toolmkr Salem h 2 Orchard
—Albert L in U S Air Force r 2 Orchard
—Austin L died May 20 1961 age 30
—Barbara J wid Austin L nurse Beverly Hosp h 25 Mason
—Charles H (Amy E) benchhand GECo h 73 Livingstone av
—Charles H Jr printer Boston r 73 Livingstone av
—Chester (Marion) packer Salem h 13 Knowlton
—Edna P Mrs rem to Wenham
—George (Ruth) mgr Danvers h 49 Sohier rd
—George F (Patricia A) hand compositer Boston h 32 Greene
—Georgianna A wid Thomas H h 36 Echo av
—Henry h 27 Chase
—John E r 73 Livingstone av
—John E (Florence M) h 41 Pierson
—John H (Esta R) (Beverly Pattern Works) (2d fl) 202 Rantoul h 67 Livingstone av
—Louis J (Alice D) atdt Beverly Hosp h 471 Cabot
—Louis J Jr (Rosaline) mach E Boston h 12 Smith
—Martha A waitress Salem r 73 Livingstone av
—Mary L clk SEPInc r 36 Echo av

BURSAW OIL CORPORATION
FUEL OIL and OIL HEATING EQUIPMENT
COLONIAL ROAD, SALEM PI 4-4200

—Michael J gas sta atdt 40 Enon r 2 Orchard
—Thomas M (Ann C) mech Boston h 13 Crosby av
—William A (Pauline M) office mgr Boston h 4 Clark av
Woods' Variety Store (Jeremiah P McCarthy) 399B Cabot
Woodward George T (Pearl G) h 239 E Lothrop
—John rem to Middleton
—Quincy A (Mildred A) whol drug clk Lynn h 30 Enon
Woodworth Clyde R physician 1 Monument sq h 30 Arlington av
—Edna R wid John F r 30 Arlington av
—James E (Marilyn L) slsman Needham h 30 Ashton
—Marilyn L Mrs tchr 415 Rantoul r 30 Ashton
Woody Ralph R (Alice W) supv GECo h 51 Pickman rd
Woolaver James H (Judith H) tchr Reading h 149 Essex
Woolworth F W Co Kenneth Murphy mgr 236 Cabot
Worcester George L (Alice S) h 29 Bow
—Ruth E buyer 246 Cabot r 29 Bow
—William W (Barbara A) prod mgr Wakefield h 32 Millbrook rd ext
Workman Addie C wid Robert W h 289 Cabot
—Eleanor E clk 226 Cabot r 18 Kernwood av
—Fannie E wid William h 18 Kernwood av
—William H Jr (Dorothy L) (Community Hobby Shop) 509 Rantoul h 2 Sohier rd
Worling Dorothy E tchr 6 Echo av r do
Worrall James (H Madeline) mach USMC h 14 Auburn rd
Worsencroft John J (Barbara F) sheetmetalwkr Lexington h 17 Corning
Worssam Charles A (Julia I) gardener 44 Thissell h 47 Thissell PC
Worth Charles C (Mary E) lwyr Boston h 77 Lothrop
—Charles F died Oct 10 1961 age 81
—Mary C student r 3 Oberlin rd
—Thomas F (Margaret L) mech eng GECo h 55 Ellsworth av

LEE HERSEY OIL CO.
Headquarters For WALTHAM Heating & Cooling
114 ELLIOTT ST. BEVERLY, MASS.
TEL. WA 2-1464 - NIGHT TEL. WA 2-6705

BEVERLY EVENING TIMES
Serving the Merchants of Beverly and the North Shore Since 1893

Worthen Alfred R Jr pres Benedict & Worthen Inc 80 Cabot h at Topsfield
Worthylake Ernest E h 187 E Lothrop
Wrest Charles died June 18 1961 age 78
Wright Beverly V Mrs h 26 Courtney dr
—Edgar A (Esther P) dentist Salem h 40 E Corning
—Edward D (Cora B) maintman TelCo h 25 Upland rd
—Ernest (Amy E) (Ernest & Ernest B Wright) 24 Odell av h do
—Ernest B (Ethel M) (Ernest & Ernest B Wright) 24 Odell av h 75 Corning
WRIGHT ERNEST & ERNEST B (Ernest & Ernest B Wright) fuel oils—burner installation and service and ice cubes 24 Odell av tels WA 2-0764 and WA 2-7730—See foot lines
—Ethel M Mrs nurse Beverly Hosp r 75 Corning
—Gladys N Mrs dietary aide Beverly Hosp h 19 Herrick st ext
—Harold N (Claire J) h 2 Busnahan ct
—Joseph T (Cecile B) shoewkr Lynn h 13 Hillcrest av
—Thomas E dairyman Woburn h 35 Story av
Wrobel Janet R lab tech 1 Monument sq h at Manchester
Wroblewski Louis J (M Frances) mgr Ipswich h 17 Virginia av
Wudarczyk Henry (Josephine) letter carrier BPO h 25 Ashton
Wyeth Helen F wid William H h 31 Abbott
Wykes Ernest A (Sandra) student h 400 Rantoul
—Verna H priv sec USMC h (7) 70 Corning
Wyldes Gordon J pressman Gloucester h 8 E Garfield av
Wylie Mildred O h 9 Bancroft av
Wyman James N died Oct 23 1961 age 87
Wynne Peter P (Etta B) in U S Navy h 37 Story av
—William J (Margaret V) gardener h 861 Hale BF

XENELIS MICHAEL N (Penelope) (Cabot Restaurant) 150 Cabot h at Lynn
Ximiness Sylvia Mrs clk Salem h 8 Blaine av

YAFFA ABRAHAM D (Rose) matresses Salem h 29 Lothrop
—Gladys R rem to NY
Yaffee Harry L (Bernice G) pharmacist Salem h 13 Crestline cir

McQUEENY'S ELECTRICAL CONTRACTORS
Tel. WA 2-0674 ELLIS SQUARE, BEVERLY, MASS

Yankee Thrift Laundries 502 Rantoul
Yanofsky Robert (Gloria R) mech eng Lynn h 24 Colgate rd
Yarrison Walter W (Evelyn J) eng USMC h 18 Berrywood la
Yates Walter B (Cassie L) h 4½ Laurel
Yeaton Charles L (Emma J) h 3 Columbus av
—Edith A Mrs office sec 9 Broadway h 10 Oakmont rd
—John G (Isabel M) h 7 Central
—Norma G priv sec USMC r 7 Central
—Patricia L student nurse Beverly Hosp Herrick r do
Yebba Michael J (Nina) ins agt Salem and (Michael's Beauty Salon) 272 Rantoul h 5 Sunnyvale
—Nina Mrs mgr 272 Rantoul r 5 Sunnyvale
Yee Harry (Pauline S H) elec tech Boston r 11 Longview dr
—Wing Shing host 48 Dodge r 61 Putnam
Yeo Mary E wid E Henry emp 101 Baker av r do
—Tess r 30 Ocean
Yoffa B Frederick (Sabra F) pres-treas North Shore Wholesale Grocery Co 60 River h 3 Seward av
—Borah J (Beatrice) (Borah's) Broadway and Rantoul h 57 Dane
Yorgy Lawrence R (Norma E) elec eng GECo h 8 Smithson dr
York Dorothy E r 46 Grover
—Gertrude E Mrs hosp atdt Salem r 48 Grover
—Harold L (Ruth H) elec Danvers h 15 Railroad av
—Howard R (Gertrude E) printer Peabody h 48 Grover
—James O (Myrtle E) elec eng Boston h 4 Fielder rd
—John B (Agnes L) carp h 38 Grover
—John B (Laura M) sand blaster USMC h 32 Guild rd
—Leander T h 32 Grover
—Myron A (Alice R) auto repairman city h 46 Grover
—Myron A Jr (Norma M) expressman Peabody h 115 Corning
—Ralph E (Elizabeth) in U S Air Force r 46 Grover
—Raymond L researchwkr USMC h 41 Grover
—Reta G office sec Beverly Trade School r 32 Grover
—Richard A (Doris) in U S Army r 46 Grover

TIMKEN
Silent Automatic
BOOMA - BREED, INC.
OVER 25 YEARS
OF DEPENDABLE SERVICE
TIMKEN Rotary Burners
FUEL OILS
Safe-Comfortable
OIL HEAT
LY 2-1580, PI 4-4211 or Enterprise 5728 No Charge

York

—Richard C prin Charles S Brown School 30 Conant and prin Prospect School 12 Pickett h at Gloucester

—William D mach opr Lynn r 46 Grover

Youden Alfred (Rita) carp h 129 Water

—Clayton P (Helen W) carp h 129 Water

Young Clarence J (Edna I) maintman h 88 Bridge

—Clark A student r 48 Lake Shore av

—Donald L student r 24 Warren

Young Elizabeth D wid Oscar W lwyr Salem h 48 Lake Shore av

—Elmer E rem to Salem

—Eva Mrs emp 103 Rantoul h (14) 32 Railroad av

—Frank S (Charlotte) maintman state h 24 Warren

—Frank S Jr chef Nasau r 24 Warren

—Frederick P (Gertrude M) elec and wire insp (34) 191 Cabot h 51 Cole

—Howard utilityman S-BWSB ft Arlington av h at Salem

—J Charlotte Mrs nurse 24 Warren r do

—LeRoy H Jr (Carolyn C) mach Salem h 57 Ellsworth av

—Leroy H (Celesta B) h 15 Devon av

—Men's Christian Association Bruno J Ottavi gen sec 245 Cabot

—Men's Christian Association Day Camp 258 Essex

—Ralph I (Ruth M) h 16 Home

—Richard H (Rita D) carp USMC h 34 Thorndike

—Richard R (Joan) rem to Everett

—Robert (Adelena E) foreman GECo h 16 Hillcrest av

—Robert G (Alice L) mfg agt 5A Ober h do

—Robert G (Nancy A) emp 117 Elliott h 82 do

—Robert W (Alma M) metallurgist USMC h 411 Elliot

—Stephen E (Louise) roofer h 4 Judson

—Sylvester W (Lida A) eng Andover h 11 Winthrop av

—Vernon H (Camille D) pilot Boston h 8 Exeter rd

—William A constrwkr r 3 Laurel

Yudin Edith Mrs slswoman Salem r 497 Rantoul

Yudow Joseph (Rowena) mech Boston h rear 28 Appleton av

Yuill Ellen J Mrs h (14) 66 Herrick

—Gustave died Sept 10 1961 age 80

BOYD ROBERTS WALTER S. FLINT Insurance Agency, Inc.
Real Estate-Rentals BOYD ROBERTS, Pres.-Treas.
170 CABOT ST. Tel. WA 2-0786 Res. 45 NEPTUNE ST. Tel. WA 2-2511

ZABAR ABRAHAM M (Pearl G) (Banner Paper Supply Co) 18 Summit av h at Peabody
—Harry M (Marcia A) (Banner Paper Supply Co) 18 Summit h at Marblehead
Zaginailoff Ralph G (Muriel E) eng Wilmington h 24 Sunnyvale
Zalewski Elizabeth M emp 3 Seward av r do
Zambellis Harry (Mary A) mach Lynn r 9 Butterworth rd
—Mary A Mrs with The Commodore Restaurant Inc 45 Enon r 9 Butterworth rd
Zambello Louis V Jr (Kathleen C) rem to Hamilton
Zampell Angelina Mrs h 219 Greenwood av BF
—Bros (Paul F and Louis J Zampell) masons rear 29 West BF
—Carmella r 219 Greenwood av BF
—Ernest J (Margaret A) mason h rear 726 Hale BF
—Lena E clk GECo r 219 Greenwood av BF
—Louis J (Zampell Bros) rear 29 West BF h at Hamilton
—Paul mason h 29 Everett BF
—Paul F (Zampell Bros) rear 29 West BF h at Hamilton
—Rose A stitcher 325 Rantoul r 219 Greenwood av BF
—Thomas J (Helen M) foreman GECo h 22 E Corning
Zampiello S Ernest painter h 295 Rantoul
Zani Dorothy A tchr 3 Essex h at Melrose
Zanuccolli Armando (Elizabeth I) slsman Salem h 49 Eastern av
Zanuiccoli Carlo (Jean) leatherwkr Peabody h 488 Rantoul
Zarella Carolyn r 496 Cabot
—Harold P (Margaret) furn rms 338 Rantoul
—James P (Elizabeth) (Betty's Lunch) 496½ Cabot h 496 do
—James P Jr mech r 496 Cabot
—James P Jr r 496 Cabot
—Marguerite Mrs (Lena's Submarine Sandwich Shoppe) 342 Rantoul h at Salem

CAMPBELL FUNERAL SERVICE
65 CABOT STREET
Telephone Beverly WA 2-1113
CHARLES E. CAMPBELL FRANK T. CAMPBELL

BEVERLY EVENING TIMES
Serving the Merchants of Beverly and the North Shore Since 1893

Zarkades Anthony eng Watertown r 12 Judson
—George D (Leslie) clk Peabody h 12 Judson
—Harry G (Roupene) h 12 Judson
Zassman Henry (S Irene) carp 412 Cabot h do
Zatorre Alfred E (Mimi B) eng Salem h 31 Elliott
Zawacki Claude J (Pauline P) trk driver USMC h 37 Charnock
Zayre's Dept Store Robert Mahoney mgr 71 Dodge
Zdanowicz Carroll J (Supreme Auto Sales) 8 Cabot h at Marblehead
—John S (Esther V) lobsterman Salem h 31 Swan
Zegaczewski John V (Juanita C) clk Bedford h 49 Wallis
Zeilon Kent prod controller USMC r 18 Devon av
—Maud V wid Carl B h 18 Devon av
Zeitzoff Samuel (Diane) mgr Malden and Salem h 9 Quincy pk
Zelano Anna housekpr r 18 Roundy
—Lewis maintman USMC h 19 Federal
Zelermyer Stanley S (Louise B) rem to Brookline
Zimmerman Joseph (Ocean Street Convalescent Home) 30 Ocean h at Mattapan
—Kay M nurse Beverly Hosp h 66½ Cabot
ZINA GOODELL CORP Ernest C Whitney pres-treas Arthur T Kingman mgr industrial supplies Jacobsen power lawn tools garden supplies hardware paint and houseware 217 Cabot tel WA 2-4460—See p 49
Ziolkowski Stanley W (Nina L) eng GECo h 10 Palmer rd
Zmijewski Walter J (Aline M) research chemist Hyde Park h 23 Albany cir
Zobel Dorothy wid Carl housewkr r 26 Grover
Zocco Joseph (Barbara L) carp h 18 Folger av
—Paul (Dorothy) carp Danvers h 4 Trask
—William (Joanne P) mech Lynn h 67 Kernwood av
ZOLNER WILLIAM J JR (Elizabeth M) asst treas Metal Hydrides Inc 8 Congress tel WA 2-1875 h 24 Berrywood la—See p 54
Zolotos Konstantine G (Virginia L) policeman BPD h 2 Willow

MORGAN & DOUGLAS
—REALTORS—
BEVERLY SAVINGS BANK Bldg. Tel. WA 2-0885

Zwicker Alvah B (Harriet L) slsman Salem h 4 Western av
—Eleanor R Mrs married Charles P Scullion
—Gordon D (Margaret J) repairman TelCo h 12 Harrison av
—William S (Pauline A) assembler 140 Elliott h 11 Herrick
Zywusko Edmund (Pauline E) foreman USMC h 5 Giles av

Advertisers Who KNOW

That which makes any advertiser's approval worth while is the prominence he has attained in his particular line of work.

The *advertisers in the Directory* are competent judges on the subject of advertising mediums—the fact that they approve of *Directory advertising* is evidenced by their continued patronage.

High Hurdles. . . .

In business as well as in sports there are High Hurdles to overcome. Your ad in the Directory, where multitudes will see it, will help to overcome many of the business hurdles.

use

DIRECTORY

Advertising

BEVERLY NUMERICAL DIRECTORY

EXPLANATORY NOTES

The streets are arranged alphabetically with their descriptions, each description followed by a numerical arrangement of householders, places of business and street intersections. (Arranged by rotation where no numbers have been assigned.)

The abbreviation r between the street number and the name signifies "rear."

The word "vacant" after a number signifies that the house, office or store at that number was vacant when the canvass was made.

🔔 Indicates telephone at this number.

"Right even" after street description indicates even numbers on right side of street.

The symbol ◎ preceding a householder's name indicates that information has been secured during the canvass that the house is owned by some member of the family, but as the publishers cannot and do not guarantee the correctness of the information furnished, nor the complete absence of mistakes, no responsibility for errors can be or is assumed, nor can the publishers furnish further information than that shown.

ABBOTT fr 209 Cabot SE bey Lothrop to Beverly Harbor (Right odd)
5 Abbott Yarn Shop The 🔔 WA 7-1893
9 Daley H H real est 🔔 WA 2-0379
11 DeLisle Wilfred J 🔔 WA 2-2198
14 Old Cemetery
19 ◎ Fenn G K 🔔 WA 2-4661
20 Monument sq begins
21 Endicott st ends
23 Vacant
24 Dorsey W R MD 🔔 WA 2-3208
MacDonald A S Jr MD 🔔 WA 2-4256
Hill A MD 🔔 WA 2-4310
Fenn G K MD 🔔 WA 2-0094
Vacant
Goldfield F N Mrs psychologist 🔔 WA 2-3208
Ross C F MD 🔔 WA 2-4420
25 ◎ O'Connor Thomas J 🔔 WA 2-2774
25½ Brown st ends
26 ◎ Aprans Karlis 🔔 WA 2-5753
27 Perley Arthur E 🔔 WA 2-5752
Cooke Ethel Mrs 🔔 WA 2-4022
28 Lewis Albert L
Lovett John S 🔔 WA 2-2541
Nelson Herman 🔔 WA 2-7718
29 ◎ O'Gorman Vincent 🔔 WA 2-2534
30 ◎ DeCarlo Jean Mrs 🔔 WA 2-3169
31 ◎ Wyeth Helen F Mrs 🔔 WA 2-0106
32 ◎ Patch Roy N 🔔 WA 2-0072
34 ◎ Burke Margaret P Mrs 🔔 WA 2-3405
35 Howlett Marjorie V 🔔 WA 2-7544
Sanderson Phyllis G 🔔 WA 2-3500
Emerson Esther M Mrs 🔔 WA 2-1888
36 ◎ Toomey Thomas J 🔔 WA 2-3168
37 ◎ Freedland Saul V 🔔 WA 2-6828
Morris Marion M Mrs 🔔 WA 2-2926
37½ Lovett st crosses
38 Ross Florence M 🔔 WA 7-1317
39 ◎ Weinberg Samuel 🔔 WA 2-4963
Weinberg Lawrence 🔔 WA 2-4963
40 Leahy George T 🔔 WA 2-3282
41 ◎ Briody Leonard L 🔔 WA 2-1257
Stirling Kathleen B 🔔 WA 2-6444
42 ◎ Lawton J Richmond 🔔 WA 2-7940
McElmon Chester E 🔔 WA 2-0323
Charezun Anne 🔔 WA 2-1209
43 Feenan John S 🔔 WA 2-5653
43½ Wilkins Augustus J 🔔 WA 2-0749
44 Amos Fred J 🔔 WA 2-6167
Wilkinson Jessie A Mrs 🔔 WA 2-0717
Sogoloff Abraham R 🔔 WA 2-9247
45 ◎ Henderson Austin B 🔔 WA 2-2705
46 Dooling Charles F 🔔 WA 2-6013
Mason Pearl B Mrs 🔔 WA 2-5163
Sparks Sandra 🔔 WA 7-0178
Murray Willa V Mrs
MacFarland Marion
Ireland Mary W 🔔 WA 2-2562
47 ◎ Better Lila K Mrs 🔔 WA 2-0076
51 Lothrop st crosses
55 ◎ Laventis Peter G 🔔 WA 2-0837

ACCESS RD fr 15½ Dodge E to dead end (Right odd)
3 ◎ Atherton Bessie M Mrs 🔔 WA 2-3604
5 ◎ Atherton Lawrence Jr 🔔 WA 2-2782
7 ◎ Mitchell Neal F 🔔 WA 2-9572
9 Migeault Henry
Ward Joan Mrs
McElhinney John M
Vacant

ADAMS AV fr 18½ Hayes av SW bey Taft av to 19 Garfield av (Right odd)
5 ◎ Breslin Mary Mrs 🔔 WA 2-9548
6 Taft av ends
9 Wisnowski Walter A 🔔 WA 2-4590
Rogers Paul V 🔔 WA 7-1720
— Vacant

ADELINE RD fr 6 Dyer rd (BF) in a half circle to 12 do (Right odd) (Irregularly numbered)
— Vacant
— Vacant
4 ◎ Sullivan James M 🔔 WA 2-8847
6 ◎ Plunkett Barry W 🔔 WA 2-5487
8 ◎ Steinberg Maynard A 🔔 WA 2-2157
10 ◎ Peterson Raymond L 🔔 WA 2-3044
— Vacant
12 ◎ Maynard John W 🔔 WA 2-3869
7 ◎ Gray Ethel F Mrs 🔔 WA 7-0365
14 ◎ Truesdale John A 🔔 WA 7-0159
— Dyer rd ends

AGATE fr 9 Cliff NE to 20 Linden av (Right odd)
4 ◎ Morse Theresa E Mrs 🔔 WA 2-6783
8 DiGenova Tulle 🔔 WA 2-0982
◎ Giulianelli G M Mrs
9 ◎ Falloni Paul A 🔔 WA 2-2133
Central Express 🔔 WA 2-2133
10 ◎ Giulianelli G L 🔔 WA 2-6889
11 Agnoletti Ferdinand 🔔 WA 2-9584
12 ◎ McCarthy John F 🔔 WA 2-3418
13 Vacant
14 ◎ Greehy Julia R 🔔 WA 2-9451
15 ◎ DuBois A M Mrs 🔔 WA 2-8388
16 ◎ Barbati Louisa A Mrs
17 Vacant
Carson William M 🔔 WA 2-9503
18 ◎ Taylor Herbert C 🔔 WA 2-6891

AIRPORT RD fr 800 Cabot W to Beverly Municipal Airport
— Vitale Stephen Construction Co Inc ♁ WA 2-3535
— Beverly Nike Site (Battery A)
— Gurnard Manufacturing Co Inc machs ♁ WA 2-1043
— Goldman J aircraft rental service ♁ WA 2-6610
— Sylvania Electric Products Hangar ♁ WA 2-1132
— North Atlantic Airway Inc ♁ WA 2-6536
— Beverly Municipal Airport ♁ WA 2-4280

ALBANY CIR fr 7½ Oakmont rd S E and NE to 67 Putnam (Right even)
18 ◎ Conant Roger W ♁ WA 2-8489
20 ◎ Macaro Louis J ♁ WA 2-4075
21 ◎ Cooper Alan H ♁ WA 2-1622
22 ◎ Kimball Stephen F ♁ WA 2-3419
23 ◎ Zmijewski Walter J ♁ WA 2-4611
24 ◎ McAskill Arthur H ♁ WA 2-7049
25 ◎ Terry Vincent G ♁ WA 2-6797
27 ◎ Robinson Frank A Jr ♁ WA 2-5253
29 ◎ Daley Peter H ♁ WA 2-1426
31 ◎ Scanzillo Anthony P ♁ WA 2-7975
33 ◎ Macaulay Norman J ♁ WA 2-6073
34 Putnam st ends
37 Vacant
38 ◎ Byrnes Alfred J ♁ WA 2-4066
39 ◎ Winchester Gordon S ♁ WA 2-8378

ALCANN RD fr 6½ Miller rd NE to dead end (Right odd)
3 ◎ Gauthier M A builder ♁ WA 2-5198
4 ◎ Horne John E Jr ♁ WA 2-4423
6 ◎ Kerr Joseph A ♁ WA 2-6354
7 ◎ Griffin James E ♁ WA 7-1057
8 ◎ Deering Robert H ♁ WA 2-4816

ALDEN RD fr 6 Museum rd E to dead end (Right odd)
3 ◎ Haskell Richard T Jr ♁ WA 2-5971
4 Meuse Richard P ♁ WA 2-5863

ALJEN RD fr Essex NW to dead end

AMES fr 32 Mason NE to 35½ Herrick (Right odd)
7 Lyman st crosses
9 ◎ McKinnon James S ♁ WA 7-0994
11 Cloyd John D ♁ WA 2-2884
12 ◎ Fairburn Effie Mrs ♁ WA 2-6499
13 ◎ Larsen Darrell ♁ WA 2-7902
Whorf Leuville J ♁ WA 7-0808
15 ◎ Caldwell W A Jr ♁ WA 2-3052
17 ◎ Scoglio Carmine ♁ WA 2-5298
Scoglio M G nurse ♁ WA 2-5298
19 ◎ Kingman Harry C ♁ WA 2-3685
21 ◎ Drinkwine W G ♁ WA 2-5117

AMHERST RD fr 188 McKay NW to 34 Cornell rd (Right odd)
3 ◎ Bushnell John P Jr ♁ WA 7-1973
4 ◎ Dilanni Anthony R ♁ WA 2-5945
5 ◎ LeBel Raymond R ♁ WA 7-1631
6 ◎ Vigoda Philip ♁ WA 2-6161
7 ◎ Giuliano James T ♁ 922-8032
8 ◎ Gibbons Thomas J ♁ WA 2-8135
9 ◎ Garcelon Raymond H ♁ WA 2-7307
10 ◎ Dion Norman S ♁ WA 2-5942
11 ◎ Moretti Carmen A ♁ WA 2-6194
12 ◎ Bourgeois Raymond P ♁ WA 2-5833
13 ◎ Roberts Joseph W Jr ♁ WA 2-5726
14 ◎ Hutchins Warren C ♁ WA 2-0013
15 ◎ Russo James F ♁ WA 2-5978
16 ◎ Anastasi Joseph A ♁ WA 2-2087
17 ◎ Barbeau Bernard P ♁ WA 2-5751
18 ◎ Cooper Ralph ♁ WA 2-6931
19 ◎ Chafetz Jack ♁ WA 2-5824
20 ◎ Guidetti Carlo F
21 ◎ Hartt Dorothea L Mrs ♁ WA 2-8787
22 ◎ Mehrman Robert S ♁ WA 2-4043
23 ◎ Mortimer Peter J ♁ WA 2-6345
24 ◎ Moran Raymond K ♁ WA 2-1497
25 ◎ Giuliano Frank R ♁ WA 2-6107
26 ◎ Leclerc Lionel M ♁ 922-7592
27 ◎ Reynolds Richard M ♁ WA 2-0666
28 ◎ Clifford Edmund C ♁ WA 2-6304
29 Andover rd begins
30 ◎ Berman Frederick ♁ WA 2-8322
31 ◎ Jefferson Robert B ♁ WA 2-3711
32 ◎ Doherty Edward M ♁ WA 2-5855
33 ◎ Farrall Robert A ♁ WA 2-4730
34 ◎ Waddell Alexander B ♁ WA 2-5846
35 ◎ Suggs James A ♁ WA 2-5692
36 Rindge st begins
37 ◎ Grogan George F ♁ WA 2-0004
39 ◎ Morrissey Daniel H ♁ WA 2-6391
40 ◎ Pope James A ♁ WA 2-3933
41 ◎ Taylor John ♁ WA 2-1926
42 ◎ Nelson E F fish hatcheries ♁ WA 2-9400
43 ◎ Graffum Robert T ♁ WA 7-0986
44 Reily James H
45 ◎ Driscoll Arthur R Jr ♁ WA 2-4356
46 ◎ Loeffler Laurence E ♁ WA 2-4418
47 Strohmeyer Heing E ♁ WA 7-1438
48 ◎ Ransden Alberto M ♁ WA 2-6915
49 ◎ Eskijian Neshon ♁ WA 7-1260
49½ Andover rd ends
50 Hanrahan Peter F ♁ WA 2-8706
51 ◎ Anderson Everett F ♁ WA 2-8358
52 ◎ Freeman Alfred W ♁ WA 2-7669
53 ◎ Hodgdon Russell B ♁ WA 2-9154
54 ◎ Bahosky Bernard J ♁ WA 2-8730
55 ◎ Riordan Timothy J ♁ WA 7-0794
56 ◎ Gerardi Patrick F ♁ WA 2-9311
57 ◎ Gallagher Edward W ♁ WA 2-0129
58 ◎ Tapper Fred M ♁ WA 2-3955
59 ◎ Flaherty Ralph J ♁ WA 2-9452
60 ◎ Byrne Bruce W ♁ WA 2-4680
61 Collins L C ♁ WA 7-0198
62 ◎ DiPaolo Orlando ♁ WA 2-8445
63 ◎ Frates John P ♁ WA 7-0553
64 ◎ Valentino Roland A ♁ WA 2-9163
65 Cornell rd ends
66 ◎ Reardon John W ♁ WA 2-9550
68 Oberlin rd begins

ANDOVER RD fr 29 Amherst rd NW and SW bey Exeter rd to 49½ Amherst rd (Right odd)
1 Spector Benjamin ♁ WA 7-1842
2 ◎ Gurton Richard H ♁ WA 2-5201
3 ◎ Guiliano Gaetano A ♁ WA 2-4928
4 ◎ Page H DeWitt ♁ WA 7-1292
5 ◎ Currie Eric L ♁ WA 2-4844
6 Exeter rd begins
7 ◎ Cornell William B ♁ WA 2-9209
8 ◎ Mason Kenneth J ♁ WA 2-0123
9 ◎ Sokolowski Stephen ♁ WA 2-0518
9½ Nursery st ends
10 ◎ Nyman Joseph C ♁ WA 2-2929
11 ◎ Parachojuk George ♁ WA 2-1787
12 ◎ Strout Gardner C ♁ WA 2-0375
13 ◎ Raymond John M ♁ WA 2-0217
14 ◎ Miles Harris L ♁ WA 2-4288
15 ◎ Chamberlain Robert J ♁ WA 2-0673
16 ◎ Safran Leonard ♁ WA 2-3652
17 ◎ Kiely Joseph ♁ WA 2-1613
19 ◎ Randell David W ♁ WA 2-1486
21 Vacant
23 ◎ Burke Michael J ♁ WA 2-4319
25 ◎ Kinton Samuel M ♁ WA 2-2098
27 ◎ Reil Robert L ♁ WA 2-6919
29 ◎ Hartnett Joseph J ♁ WA 2-5962
30 Exeter rd ends
31 ◎ Andrews Harold A ♁ 922-5655
33 ◎ Lawler Charles H ♁ WA 7-1007

APPLE BLOSSOM LA fr 17½ Lovett SE to dead end

APPLETON AV fr 24 Baker av NW and NE to 21 Columbus av (Right odd)
3 ◎ Bender Harold W ♁ WA 2-2986
5 ◎ Bellew John F ♁ WA 2-8301

Appleton Av—continued
8 Abrams Manuel I
🕭 WA 2-5216
◎Goldberg Joseph
🕭 WA 2-8855
Morse Esther G Mrs
🕭 WA 2-3756
10◎Downing Edith M Mrs
🕭 WA 2-2620
12 Forrest Lois A 🕭 WA 2-4452
14◎Tucker Ernest S 🕭 WA 2-0789
16◎Fonzo Salvatore L
🕭 WA 7-1742
18◎Foley John M 🕭 WA 2-4503
19 Larcom av begins
20 Gasperoni Alfred W
🕭 WA 7-0835
◎Jones Isabelle Mrs
🕭 WA 7-0840
21◎Daley Andrew J 🕭 WA 2-4848
22◎Richards Albert W
🕭 WA 2-0563
23◎Dragonas John D
🕭 WA 2-6840
25◎Murphy William L
🕭 WA 2-5633
27◎Boswell P L Mrs
🕭 WA 2-5473
28◎Karlyn H L elec
🕭 WA 2-1799
28r Yudow Joseph 🕭 WA 2-5038
31◎Story Cecil 🕭 WA 2-1369
32 Harrison av ends
34◎Smith Robert H Jr
🕭 WA 2-2322
35◎Sihpol Theodore C
🕭 WA 2-1122
Gill Richard A 🕭 WA 7-1611
36◎Dowling Francis T
🕭 WA 2-5211
Huckins Harold E
🕭 WA 2-2796
38◎Dexter Robert L
🕭 WA 2-1845
40◎Kariores Christy
🕭 WA 7-0602
42◎Burke Evelyn L Mrs
🕭 WA 2-1432

ARLINGTON AV fr 102 Dodge NW and E to 40 Salem rd N (Right odd)
6◎Tibbetts Harris N
🕭 WA 2-4763
7◎Bagley Kenton R
🕭 WA 2-6193
8◎LeMay Arthur A
🕭 WA 2-9470
9◎Doyle E Joseph 🕭 WA 2-0320
12◎Callely K G Mrs
🕭 WA 2-2655
14◎Mears Clifford R
🕭 WA 2-2861
15◎Hay Warren H 🕭 WA 2-7421
17 Vacant
18◎Murphy John W 🕭 WA 2-2026
21◎Herdeg Donald F
🕭 WA 2-4298
22◎Hinkley Mabel A Mrs
🕭 WA 2-1920
25◎Edwards Arthur E
🕭 WA 2-2847
26◎Pendleton Kenneth C
🕭 WA 2-6023
28 Berkeley av ends
29◎O'Brien James P
🕭 WA 2-9113
30◎Woodworth Clyde R
🕭 WA 2-4168
33◎Potter Vernon M
🕭 WA 2-4812
34◎Russell David 🕭 WA 2-2722
35◎Killion Paul T 🕭 WA 7-1554
36◎Roberts Martha E Mrs
🕭 WA 2-6672
37◎Augustine Stanley R
🕭 WA 2-8854
38 Binny Stewart M
🕭 WA 2-9563
39◎McGee Harry S 🕭 WA 2-8638
41◎Martyn John D 🕭 WA 2-4142
— Salem-Beverly Water Supply Board 🕭 WA 2-2521
50 Filtration Plant

ARTHUR fr 9 Judson SW and NW to 15 Chase (Right odd)
3◎Cunningham H R
🕭 WA 2-9112
4◎Monahan Charles A
🕭 WA 2-0182
6◎Parisella John P
🕭 WA 2-6153
8 Virgari Joseph A
🕭 WA 2-3769
9 DiVasta Andrew J
🕭 WA 2-5170
Conte Mary Mrs
10 Arthur st ct begins
12◎Shea Paul A
21 Mulberry st crosses
24 Mahoney Arthur S
🕭 WA 2-3195
◎Morse Abram 🕭 WA 2-1779
Vacant
25 Breslin George W
🕭 WA 7-1286
Drew Laurence C
🕭 WA 2-9123
◎Bresnahan Ester Mrs
26 Katz George 🕭 WA 2-2790
◎Rossi Pasquale 🕭 WA 2-2790
27◎DiPaolo Vincent P
🕭 WA 2-8747
Barry Nellie Mrs
🕭 WA 2-7648
Richards Dean M
28 DiGenova Y M Mrs
🕭 WA 2-0943
Winchester Gordon
🕭 WA 2-2298
Brown Chester
29◎Femino Stephen A
🕭 WA 7-1245
Leary Francis
30 Cloutier Philip L
🕭 WA 2-5207
Gillis Susie V Mrs
🕭 WA 2-9375
Brewer Roland
31 Lacerda Russell R
🕭 WA 2-3270
Hudson Paul J
32◎Abbandanza Celia Mrs
🕭 WA 2-6725
Appolloni Domenic
◎Appolloni Julia Mrs
🕭 WA 2-1729
33 Pinciaro Gerinda T Mrs
🕭 WA 2-5765
Vacant

ARTHUR ST CT fr Arthur S to dead end (Right odd)
1 Sprague E M Mrs
Swanson Fred S 🕭 WA 2-5537
Ramsdell Raymond L

ASH fr 20½ Hull N to 17 Harwood (Right odd)
2◎Montevecchi W G
🕭 WA 2-2918
4◎Jameson Lee L 🕭 WA 7-0997
5◎Page Charles W 🕭 WA 2-8522
8 Harwood st ends

ASHLAND fr 15½ Home NE to 34½ Federal (Right odd)
3◎Essler Fred A 🕭 WA 2-7176
Keany James D 🕭 922-1504
4◎DeCenzo Joseph J
🕭 WA 2-3514

ASHTON fr 64½ Bridge SW to 27 Upland rd (Right odd)
2◎Stanton Edward P
🕭 927-0861
5◎Burr Orville R 🕭 WA 2-9414
7◎Beaulieu Victor J
🕭 WA 2-7689
Tamilio James J 🕭 922-8281
8 D'Amato David H
🕭 WA 2-5051
Eldridge John R 🕭 922-7693
10 Gauthier Joseph O
11◎Englehardt T J
🕭 WA 2-1077
14◎Clarizia William
🕭 WA 2-8761
15 Doucette Silvio W
🕭 WA 2-6981
Dura Clean rug cleaners
🕭 WA 2-6981
Sparkes M D Mrs
🕭 WA 2-6563
16 Farinelli Anthony W
🕭 WA 2-7372
17◎Moutsopoulos Savas
🕭 WA 2-5865
18◎Sliney William L Jr
🕭 WA 2-6409
19◎Deinstadt H C 🕭 WA 2-3178
20◎Dwyer William H
🕭 WA 2-4529
Vacant
22◎Ottley M L Mrs 🕭 WA 2-7676
23◎Sherman Fred E
🕭 WA 7-0625
24◎Soper Earle W 🕭 WA 2-5095
25◎Wudarczyk Henry
🕭 WA 2-4847
26◎Perry Norman A
🕭 WA 2-9392
27◎Drown Richard N
🕭 WA 2-8948
28◎Masterman Charles R
🕭 WA 2-6047
30◎Woodworth James E
🕭 922-3603
31◎Ganey Donald J 🕭 WA 2-1776
32◎Page William E 🕭 WA 2-0187
33◎Anthony Thomas M
🕭 922-6139
34◎Tassinari Philip S
🕭 WA 7-0548
35◎Stanton Charles H S
🕭 WA 2-8396
36◎Doyle Richard J
🕭 WA 2-2956
37◎Kimball Howard W
🕭 WA 2-1554
38◎Cannell Howard E
🕭 WA 2-8257
39◎Gaumond Donald J
🕭 WA 2-7395
40◎VanDine James A
🕭 WA 2-9326
41 Lohes Edward A 🕭 WA 2-0587
43◎Keenan Edmund C
🕭 WA 2-1854
44◎Morse Frederick P
🕭 WA 2-3047
46◎Guerrette William E
🕭 WA 2-9342
47◎Gray H Gordon 🕭 WA 2-3241
48◎Bourque Richard T
🕭 WA 2-8950
50◎Jacques Harold J
🕭 WA 2-9408
65 Upland rd ends

ATLANTIC AV fr 17 Hale SE bey Lothrop to Beverly Harbor (Right odd)
— Thomas Marion H Mrs
5◎Giles J Bennett 🕭 WA 2-3344
6◎Gray Edward A 🕭 WA 2-5941
Lizio B F MD 🕭 WA 2-2840
7 Dennehy Dorothy E
🕭 WA 2-0357

Atlantic Av—continued
9 ◎ Jones Gladys H ♁ WA 2-3135
Parker Ruth ♁ WA 2-9289
Adams Katherine R
♁ 927-1360
10 ◎ Lindbloom John L
♁ WA 2-5036
11 ◎ Dodge Clytie E ♁ WA 2-8691
12 ◎ Tobin William J
♁ WA 2-2434
Creesy Addie M ♁ WA 2-0216
13 Kennedy Bernard L
♁ WA 2-7582
Wood Charles E ♁ WA 2-8248
14 Conway Hugh J ♁ WA 2-2689
Stone Harold R ♁ WA 2-5777
15 ◎ Keeley Frederick W
♁ WA 2-1711
Pierce Celia H ♁ WA 2-2256
16 McKeon William D
♁ WA 2-4577
◎ Grisanti Ines Mrs
♁ WA 2-2051
Prescott Gilbert A Jr
♁ WA 7-1980
17 Powers Thomas R
♁ WA 2-3543
17½ Copp Laren W
18 ◎ Strahl Maurice ♁ WA 2-8236
19 Doucette Harry L
19½ Bane Rhoda Mrs
♁ WA 2-2873
20 ◎ Waitt John F C ♁ WA 2-6326
21 Powers Warren F
♁ WA 2-0783
Goldberg Harry I
♁ WA 2-3944
Vacant
22 McDermott Katherine E Mrs
♁ WA 2-2368
Durrell John A ♁ 922-2531
Vacant
23 ◎ Callely John E ♁ WA 2-2150
◎ Bernson Jennie Mrs
♁ WA 2-0143
23½ Lovett st crosses
25 Normand Lionel E
♁ WA 2-4926
Hopkins Donn S ♁ WA 2-6408
25½ Fillmore Basil W
♁ WA 2-3137
◎ Perkins Edith F ♁ WA 2-0206
26 Lawler John T ♁ WA 2-1015
LePage Alice M ♁ WA 2-7233
◎ Scanzani Joseph
♁ WA 2-9085
Graffam William
♁ WA 2-9387
27 ◎ Guinivan K M ♁ WA 2-0644
Snoad Albert
28 Crandall James L
♁ WA 2-6805
Perkins Deborah Mrs
♁ WA 2-7817
McDonald John P
♁ WA 2-6510
Low Burton A ♁ WA 2-3562
29 ◎ Haydon Margaret K Mrs
♁ WA 2-2597
30 Conrad Charles C
♁ WA 2-1761
LaPorte Lucien ♁ WA 2-1545
Vacant
31 ◎ Hyde Frank P ♁ WA 2-7203
34 ◎ Prichard Marion M Mrs
♁ WA 2-2395

AUBURN RD fr 250 Cabot SW to dead end (Right odd)
5 ◎ MacKinnon Donald A
♁ WA 2-3775
7 ◎ Knowlton Lora M Mrs
♁ WA 2-0608
8 ◎ Akeson Arthur H
♁ WA 2-1409
9 ◎ Cravatis George W
♁ WA 2-9373
10 ◎ Davis Francis ♁ WA 2-2209
11 ◎ Raymond Wallace A
♁ WA 2-2879
Raymond C E & Son painters
♁ WA 2-2879
12 ◎ Sullivan George E
♁ WA 2-5659
14 ◎ Worrall James ♁ WA 2-8647
15 ◎ DiGregorio Louis F
♁ WA 2-7604
16 ◎ Davidson Frank C Jr
♁ WA 2-1705
17 ◎ Goyette Raoul ♁ WA 2-6839

BAILEY AV fr 41 Shortell av SW to Foster's Point (Right odd)
1 ◎ Churchill Albert W
♁ WA 7-0688
2 ◎ Stanley Charles H
♁ WA 2-6239
7 ◎ Audet Sylvio
8 ◎ Ober J Larcom ♁ WA 2-0074
11 ◎ Moniz Raymond C Jr
♁ WA 2-7843
12 Margaret av begins
13 Riley Kenneth J
♁ WA 2-8408
15 ◎ Waitt Howard A
♁ WA 2-5514
16 Annis Ellsworth
♁ WA 2-8110
17 ◎ Roosa James D ♁ WA 2-6379
20 Foster's Point begins

BAKER AV fr 64½ Essex NW and N bey Lefavour av to 55½ Odell av (Right odd)
6 Derby Herbert A
♁ WA 2-2384
Tormey Leonard S
♁ WA 2-6634
10 ◎ Story Francis P
♁ WA 2-5643
12 ◎ Standley Ray T ♁ WA 2-0458
14 ◎ Bixbee Harry L ♁ WA 2-0474
17 ◎ Brown William H Jr
♁ WA 2-9230
18 ◎ Stevens Theodore L
♁ WA 2-9544
19 ◎ Flynn Leonard P
♁ WA 7-0958
21 ◎ Quirk Alden F ♁ 922-4672
23 ◎ Naugler Elmer L
♁ WA 2-4544
24 Appleton av begins
25 ◎ Meyer Vernon H
♁ WA 2-4945
26 Vacant
27 Estey Arlon B ♁ WA 2-6286
Doucette Charles W
Goodwin Kenneth O
Vacant
29 Hilliard James A
♁ 922-0265
Firth Margaret A
♁ WA 2-8381
30 ◎ Sanborn Frederic H
♁ WA 2-0338
31 ◎ Nelson Elof ♁ WA 7-0652
33 Theriault Florence
34 ◎ Ryan Howard F ♁ WA 2-4263
35 Gillis Ernest E ♁ WA 2-0826
35½ Larcom av crosses
37 ◎ Davis Lewis W ♁ WA 2-2876
38 ◎ Tannebring W C
♁ WA 2-2350
39 ◎ Malone Samuel D
♁ WA 2-3932
42 ◎ Patti Anthony ♁ WA 2-4184
44 ◎ Purington Marion Mrs
♁ WA 2-0774
Williams F Paul
♁ WA 2-7402
Henderson Douglas L
♁ WA 2-6848
45 ◎ Muir J Vernon ♁ WA 2-8313
46 Columbus av ends
47 Peabody av ends
50 Pickett st ends
51 ◎ Frost L Alford ♁ WA 2-3930
52 ◎ Woodberry A B Mrs
♁ WA 2-2130
55 ◎ Fuller William P
♁ WA 2-3322
56 Tivnan Paul E ♁ 922-6091
57 Clark av ends
58 ◎ Femino Joseph ♁ WA 2-1745
63 ◎ Tyrie Wallace R
♁ WA 2-5158
65 ◎ Maeser Mieth ♁ WA 2-1270
66 ◎ Preston Mabel G Mrs
♁ WA 2-0920
67 ◎ Benoit Paul E Jr
♁ WA 2-3913
68 ◎ Nazaroff Ann L Mrs
♁ WA 2-5322
70 ◎ McKenney William E
♁ WA 2-0698
72 Whitney av ends
74 ◎ Redmond Daniel B
♁ WA 2-0988
76 ◎ Abbott Chester W
♁ WA 2-8161
78 ◎ Geary Daniel F ♁ WA 2-0440
79 Lunn Robert O ♁ WA 2-1788
81 ◎ Queenan G A Jr
♁ WA 2-7987
82 Boyden av ends
83 ◎ Finnigan Philip J
♁ WA 2-2266
85 ◎ Root Frank E ♁ WA 2-6993
◎ Astolfi Armando E
♁ WA 2-1778
89 ◎ Davis Gordon A ♁ WA 2-7634
91 ◎ Emery Arthur L ♁ WA 2-4524
92 Giddings av ends
93 ◎ Chapman Gordon B
♁ WA 2-8371
95 ◎ Nooney Richard F
♁ 922-9596
97 ◎ Patten Claude H
♁ WA 2-0203
98 ◎ Govoni Joseph P
♁ WA 2-2567
99 ◎ Hannable H Curtis
♁ WA 2-5440
101 ◎ Burby Philip E ♁ WA 2-2059
102 Lefavour av ends

BALCH fr 452 Cabot NW bey Bosworth to 133 McKay (Right odd)
13 ◎ Burnham John H
♁ WA 2-7729
15 B&M RR crosses
17 ◎ Fitzgerald Gerald F
♁ WA 2-9552
19 ◎ DiAnni Albert P
♁ WA 2-3994
19½ Blaine av ends
21 ◎ Crosby Bernice C
♁ WA 2-8538
Dickinson Allan H
43 ◎ Haibon Edward M
♁ WA 2-8962
45 Balch Apts The
(1) Heyworth Sophia M Mrs
♁ WA 2-9054
(2) Swanson John W
(3) Duplessis Eugene E
♁ WA 7-1442
(4) Donovan Raymond M
♁ WA 2-2065
(5) Thomas Flora A Mrs
♁ WA 7-1642
(6) Mounsey Johnston
♁ WA 2-4136
(7) Murch Mary L Mrs
♁ WA 7-1416
(8) Morris Harry L
♁ WA 2-2237
(9) Smith Philip S
♁ WA 2-5136
(10) Churchley E G Mrs
♁ WA 2-2369
(11) Palm Alma M Mrs
♁ WA 2-2464

Balch —continued
(12) Burrage Harold R
WA 2-2499
(13) Cram Samuel M
WA 2-8982
(14) Pollard Ned C
WA 7-1081
(15) Sylvester M L Mrs
WA 2-5116
(16) LePage Florence M Mrs
WA 7-1535
(17) Minigan M J Mrs
WA 2-8098
(18) Cook Charles E
WA 2-6112
(19) McCormack Harry L
WA 2-3650
(20) Wallace Frank S
WA 2-6555
(21) Raymond Edith M Mrs
WA 2-9306
(22) Larivee Percy A
WA 2-2568
(23) Lancey Jeanie B Mrs
(24) Scoville Laura B Mrs
WA 2-3827
(25) MacKenzie E L Mrs
WA 2-7033
(26) Carlton Clara S Mrs
WA 7-1658
55 ◎ Mahoney James F
WA 2-5165
57 ◎ Green Irving E WA 2-6328
59 ◎ Currier Norman H
WA 2-4478
61 ◎ Russell Herbert H
WA 7-1223
63 ◎ Staudohar Charles A
WA 2-1840
65 ◎ Adams Horace S P
WA 2-4977
67 New Balch st begins
69 ◎ Carnevale Alfred R
WA 2-0298
93 ◎ Bianchi Guido WA 2-3127
93½ Bosworth st begins
95 ◎ Mead William E
WA 2-0959
99 ◎ Colamita Jeremiah
WA 7-0818
141 Chandler Milk Co
WA 2-4768

BANCROFT AV fr 29 Hale SE and NE and NW in a square to 41 do (Right odd)
1 ◎ Sanidas John C WA 2-4472
3 ◎ Hammond George F
5 ◎ Hall L Elizabeth
WA 2-7178
7 ◎ Duane Mary E WA 2-1177
9 ◎ Wylie Mildred O
WA 2-3891
11 ◎ Lederman Benjamin
WA 2-3646
13 ◎ Wonson Martha T
WA 2-8643
15 ◎ Cohn A Louis WA 2-3351
17 ◎ Bowden Benjamin H
WA 2-2715
19 ◎ Lederman Philip
WA 2-3329
21 ◎ Herrick Jennie W Mrs
WA 2-4537
23 ◎ Foster Elizabeth M Mrs
WA 7-0138
25 ◎ Brodie Sidney H
WA 2-8788

BARTLETT fr 83½ Cabot S and SE to 4 Lothrop (Right even)
1 Mountain Alice B Mrs
WA 7-3669
Noyes Annie B Mrs
WA 2-8024
2 ◎ Laverdiere Gerard G
WA 2-9473
3 Thompson Carroll R
Parmenter Norma A Mrs
6 Griswold Catherine I
WA 2-8495
Cooper Ralph H WA 2-1455
Wood John B
Beardsell W L 3d
WA 7-1678
Durling Joseph A
WA 2-5738
Vacant
7 ◎ Christo Louis WA 2-9378
8 Johnson Ida M Mrs
WA 7-0463
Earabino Charles A
WA 2-8082
9 ◎ Fitzgibbons Mary F
WA 2-2821
Mercaldi Renaldo
WA 2-8461
10 ◎ Peterson Norman E
WA 2-6372
12 Doherty Lawrence P
WA 2-7444
12½ ◎ Walsh James D
WA 2-3970
13 Melota Joseph H Jr
WA 2-4866
Costello Helen V Mrs
WA 2-3132
14 Caljolari Ines Mrs
WA 2-3073
◎ Proulx Frank
Tanner Issac J
14½ Lovett st begins
15 Fluegge Ralph C
WA 7-0129
Carter Robert W
16 ◎ Proulx Frank L
WA 2-6640
18 ◎ McCarmack Frank R
WA 2-3559
19 ◎ Hatfield Herman S
WA 2-6085
20 Calef Carl C WA 2-3806
20½ Wentzel av begins
21 ◎ Gastonguay Herve J
WA 2-3670
Kilhouley Sally F Mrs
Phelps Alvin E
Heath Wallace N
22 Casale Albert WA 7-0882
Casale Pasquale J
WA 2-3483
24 Dunn C C Mrs WA 7-1413
Wayland Emma Mrs
WA 2-3058
Doucette Jean S Mrs
WA 2-4261
25 Crombie Albert L
WA 2-7319
Kelly Pauline D WA 7-1148
Steward Harold P 922-7717
Richwagen John P
WA 2-5301
Rundlett Wilbur C
WA 2-6377
25½ Fossa ter begins
26 ◎ Caddle James WA 2-7813
Vacant
27½ Union st ends
28 Stache Olivia Mrs
Perley Roy R
Gillis Peter E
29 Goodhue Harold B
Jackson Dorothy L
WA 2-1328
Fleming Thomas C
WA 2-6485
Butts Variety Store
WA 2-0332
30 ◎ Butts Ruth P Mrs
WA 2-0332
Cole David F WA 2-4754
32 Noyes Courtland H
WA 2-1254
◎ Walor Louis P WA 2-6346
33 ◎ Shea Esther M Mrs
WA 2-6862
Smiddy Ruth V WA 2-4927
33½ Stone st crosses
34 Dionne Edward L
WA 2-2706
34½ ◎ Kardenetz Walter
WA 2-6799
36 Cloyd John S WA 2-5631
◎ Naylor Rose E WA 2-8974
37 Moran James
Clark Alden P WA 2-6260
Lang Everett A WA 2-4167
38 Caleshu Peter V WA 2-1362
Perkins Alexander G
39 O'Connor David C
WA 7-1521
Nickolson Ethel M Mrs
WA 2-6517
Marciano Carmen
WA 2-8252
40 Caleshu Peter V
McLaughlin Edwin R
42 Caswell Grace M Mrs
WA 2-8455
Haapoaja Raymond V
◎ Freyman Richard L Jr
WA 2-4791
43 ◎ Laverdiere M F mason
WA 2-9004
43½ Cottage la begins
44 ◎ Tremblay Gaetan C
WA 2-4077
Coulombe Roger M
WA 2-2703
Bartlett Vernon D
45 ◎ Leck Francis W WA 2-2455
45½ Front st ends
47 Laverdiere Aurel WA 2-8271
Vacant
48 Ambrose William J
WA 2-8884
◎ McGarvey William M
WA 7-1783
49 Krevatis Armand R
WA 2-8658
Josselin Albert J
WA 2-7731
Dockum Charles A
WA 7-1094
54 ◎ Kennison Henry P
WA 2-1383
56 Driscoll M L Mrs
WA 2-7249
Gallagher Barbara J Mrs
WA 2-5879
58 Bertucci Lawrence L
WA 2-9371
McAuley Dora F WA 2-2792

BASS fr 10 Riverview NE to dead end (Right odd)
1 Skoniecki Edmund
WA 2-1891
3 ◎ Miller Anthony R
WA 2-3623
4 ◎ Frost Chester E WA 2-2698

BASS RIVER RD fr 11 Nursery N W and E and SE in a square to 5 do (Right odd)
1 ◎ Kania Frank J WA 2-5860
2 ◎ Newton Albert E
WA 2-6656
3 ◎ Lane Laurence R
WA 2-5518
4 ◎ Crowell Ernest M
WA 2-4547
5 ◎ Dorosz Adolph S
WA 2-8888
6 ◎ Eliott Richard M
WA 2-2762
7 ◎ Murdock Harlan P
WA 7-0135
8 ◎ Perron Robert R WA 2-0209
9 ◎ Nielsen V H real est
WA 2-4029
10 ◎ Sabrowsky Gustav O
WA 2-2358

Bass River Rd—continued
11 ◎ Bell Franklin E ♁ WA 2-5379
12 ◎ Senfleben Paul W ♁ WA 2-7740
13 Pierpont Clyde L ♁ WA 2-3760
14 ◎ Belanger Lucien A ♁ WA 2-4182
15 ◎ Santacross G Robert ♁ WA 2-0868
16 ◎ Scanlon Joseph M ♁ WA 2-5515
17 ◎ Larivee Alan A ♁ WA 2-5381
18 ◎ Walker Ralph E ♁ WA 2-6429
20 ◎ Brotchie James J ♁ WA 2-6087
22 ◎ Glover W Foster ♁ WA 2-6217
24 ◎ Skeen Walter G ♁ WA 2-7910

BATES PARK AV fr 120½ Bridge SW to 1 Sylvester av (Right even)
2 ◎ Pierre Anthony ♁ WA 2-6591
4 ◎ McHugh M B Mrs nurse ♁ WA 7-1543
6 Vacant
7 ◎ Bernier Victor J
8 ◎ Campbell Robert E ♁ WA 2-3038
9 ◎ Croteau Richard A ♁ WA 2-4363
10 ◎ Gosbee George A ♁ WA 2-0712
11 ◎ Hurley Robert A ♁ WA 2-9370
12 ◎ Robinson Paul R ♁ WA 7-0624
13 ◎ Myers George D ♁ WA 2-1589
16 ◎ Axelbaum Joseph J ♁ WA 2-0472
14½ Holding st ends
15 ◎ Goodwin Chester B ♁ WA 2-1187
18 ◎ Jedraszek Ronald J ♁ WA 2-4379
19 ◎ Bogel William ♁ WA 7-0720
20 ◎ Bernard J W mason ♁ WA 2-0723
21 ◎ Gauthier Edward
23 Vacant
24 ◎ Obear Gustavus S ♁ WA 2-6095
25 Vacant
27 ◎ Jacques Harvey W ♁ WA 2-0638
29 ◎ DiDonato Emilio J ♁ WA 2-2771
31 Sylvester av begins

BATHING BEACH RD fr 28½ Folger av NE and SE to Beverly Harbor

BAY fr 101½ Lovett SE to 120 Lothrop (Right even)
2 Gustafson Fred A ♁ WA 2-0927
Barron Harry ♁ WA 2-7242
Robson G A Mrs ♁ WA 2-4997
4 Chiplovitz Ida Mrs ♁ WA 2-9012
Lichman Samuel ♁ WA 2-6925
◎ Simon William M ♁ WA 2-3464
5 Gagne Ronald D ♁ WA 2-5789
Harrison Robert L ♁ WA 7-1580
Miller Clarence A ♁ WA 7-1129
7 Brown M Helen Mrs ♁ WA 2-2452
Browning Bruce F ♁ WA 2-0146
8 ◎ Wales Helen ♁ WA 2-6894
9 O'Brien Alice M Mrs ♁ WA 2-3214
Vacant
9½ O'Beirne James J ♁ WA 7-0605
12 Willow st ends

BAY VIEW AV fr 60 Neptune SE and SW to Beverly Harbor (Irregularly numbered)
— ◎ Steinert L L Mrs ♁ WA 2-0504
— ◎ Frasca Michael J ♁ WA 2-5130
— ◎ Puffer Winthrop M ♁ WA 2-7461
— ◎ Buchanan M B Mrs ♁ WA 2-1650
— ◎ Bratt Robert ♁ WA 2-4695
— ◎ Corning Earl W ♁ WA 2-0667
— Harding Chester L ♁ WA 2-7328
— Hospital Point Lighthouse

BEACH (Beverly Farms) fr 88 West N to 857 Hale (Irregularly numbered)
1 ◎ Rothaug P G display dir ♁ WA 7-0248
Fields Albert A ♁ WA 2-1560
Rothaug Marlee Mrs ♁ WA 7-0509
Connolly Joseph J ♁ WA 2-4707
3 B&M RR crosses
9 Jackson William H ♁ WA 2-2484
3½ Grove st ends
7 ◎ Larson Thomas J ♁ WA 2-5784
5 ◎ Eaton Albert S ♁ WA 2-7997
3 ◎ Silsby Roger M ♁ WA 7-0331
6 Grant Young

BEACON fr 284 County Way NW to 12 Nursery (Right odd)
2 ◎ Jeffs Charles W ♁ WA 2-1872
6 ◎ Rolfe Rachel M Mrs ♁ WA 2-2743
7 ◎ Anderson Ellen A Mrs ♁ WA 2-2014
8 ◎ Archibald George T ♁ WA 2-6068
10 ◎ Consone Albert J ♁ WA 2-8302
11 ◎ Heffernan James C ♁ WA 2-7379
15 ◎ Trohon Mabel F Mrs ♁ WA 2-3072
16 ◎ Sullivan Clifford D ♁ WA 2-9045
18 ◎ Schoellhorn John S ♁ WA 2-2406
19 ◎ Stevens Horace R ♁ WA 2-1157
20 ◎ Fortunato Mario J ♁ WA 2-1952
22 ◎ Coakley Roger G ♁ WA 2-0046
23 ◎ Kessaris Kenneth J ♁ 922-8426
25 ◎ Munroe Gerald E ♁ WA 7-1054
26 ◎ Bradley Robert L ♁ WA 2-3473
27 ◎ Manzi Joseph G ♁ WA 2-6151

BEAVER fr 41 Sohier rd E to dead end (Right odd)
7 ◎ Hegarty Robert R ♁ WA 2-2099
8 ◎ Donlon John M ♁ WA 7-0705
9 ◎ Bell James H ♁ WA 2-0749

BEAVER POND RD fr 380 Essex N then NW and NE around Beaver Pond then N to Dodge
— ◎ Livermore Robert Jr ♁ WA 2-5816
— ◎ Meakin Eric N ♁ WA 2-0557
— ◎ Hammer Charles C ♁ WA 7-1597
— ◎ Humphrey Richard S Jr ♁ WA 7-1394
— ◎ Weld Christopher M ♁ WA 2-6065
◎ Rawls Huston ♁ WA 2-2074
— Howie John E
— Vacant
— Plummer Lawrence K ♁ WA 2-5639
— ◎ Foster Alice R Mrs ♁ WA 2-1283

BECKFORD fr 141 Elliott NE to 400 Cabot (Right odd)
3 Congregation Ahav Shalom
5 Lefavour John W
Payne James
◎ Rein John V ♁ WA 2-0492
6 ◎ Colby Herbert A Jr ♁ WA 2-5273
6½ Gage st begins
7 ◎ Czepanowski Mary Mrs ♁ WA 2-1137
Gauthier Antonio A ♁ WA 2-1958
8 ◎ Emerson John O ♁ WA 7-1601
Newport Frank W ♁ WA 2-7809
Lochhead Ethel M ♁ WA 2-0488
9 Leaf Robert E ♁ WA 2-7501
Sauve Gustave A ♁ WA 7-1935
10 ◎ Tanzella Joseph ♁ WA 2-7632
11 ◎ Clanton Marshall G
Saunders Robert
Larsen Norland E
12 Lisciotti Ralph ♁ WA 7-0769
◎ Roccio Joseph P ♁ WA 2-7295
13 LaMarca Guy J ♁ WA 2-9449
LaMarca A Mrs nurse ♁ WA 2-9449
DiLorenzo Anthony ♁ WA 7-0646
Vacant
14 ◎ Lane Annie A ♁ WA 2-2775
15 Larrabee Dexter P ♁ WA 2-9487
Morphew James A ♁ WA 7-1363
16 ◎ Massarella Louis ♁ WA 2-2033
Semple A J carp ♁ WA 2-2033
17 ◎ Schevis Kelley J ♁ WA 2-4936
Reed Keith W ♁ WA 2-4586
18 ◎ Carney John J ♁ WA 2-1549
19 Pinedale Rest Home ♁ WA 2-0043
Crosbie Barbara G Mrs ♁ WA 2-0043
22 ◎ Bagnell Lewis R ♁ WA 2-4991
24 ◎ Scialdone Pasquale ♁ WA 2-2227
25 Cauley John J ♁ WA 2-5347
◎ Davekos Ethel Mrs ♁ WA 2-9434
Bright John ♁ WA 2-8624
26 Carpenter Charles A ♁ WA 2-7650
Morse Ralph E ♁ WA 2-6540
27 Bennett st ends
29 Vacant
30 Mill st begins
31 ◎ Kinder John J ♁ WA 2-8784
◎ Hutchinson Helen B Mrs ♁ WA 2-6962
33 Leveille Francis ♁ WA 2-1784
◎ O'Shea A R Mrs nurse ♁ WA 2-7593
34 ◎ DePasquale Salvatore ♁ WA 2-9481
DePasquale G M nurse ♁ WA 2-9481
Vacant
35 ◎ Ferrante Joseph A ♁ WA 2-2613
Hilton Robert J ♁ WA 2-3375

Beckford—continued
Sparks Sandra WA 7-0178
37 ◎ Wilkins Ellsworth Jr
WA 2-7960
MacDougall John
Spence Loyal
38 Crowley David T WA 2-3894
◎ Gouzie Walter H
WA 2-0555
39 Lilja Albert H WA 2-0239
◎ Parisella Elizabeth Mrs
WA 7-8880
40 ◎ Savino Paul J WA 2-6618
Davekos Peter J WA 2-2667
42 (1) Courtney M C Mrs
WA 2-5171
(2) Freeman Benjamin
WA 2-2456
(3) Hood Myron
(4) Wildes Edna J Mrs
WA 2-5011
(5) Webber Donald
(6) Eliason Beda H
WA 2-3980
44 Grant st begins
46 Eddie's Barber Shop
48 Simon W M real est
WA 2-0086

BELMONT fr 9½ Pierson SW bey Echo av to dead end (Right odd)
5 ◎ Levesque Adrian WA 2-7170
6 ◎ Scibisz Michael H
WA 2-4660
13 Echo av crosses
15 ◎ Lind George R WA 2-4869
18 ◎ Eldridge Robert E
WA 2-5894
20 ◎ Cummings R E WA 2-7398
21 ◎ Innis Laura Mrs
WA 2-2960
22 ◎ LaBelle Raymond C
WA 2-8188
23 ◎ Hartley Frank WA 2-7097
24 ◎ Cunliffe Harold WA 2-9171
26 ◎ Nylund Karl O WA 2-1718
27 ◎ Ball Richard H
29 ◎ Russell Howard P
WA 2-5774

BENNETT fr 390½ Cabot SW and W to 27 Beckford (Right odd)
5 Viel John
6 Sardell Louis
Greenburg Frank J 927-1707
Lyons Earl T
7 Powers Mary E Mrs
WA 2-7542
9 Plourde Didier J
WA 2-7624
10 Richardson Margaret M Mrs
WA 2-2565
11 Foss Philip A WA 2-9286
12 McCarthy James W
Gray Nellie
Vacant
13 Fellows Henry W
WA 2-4968
14 Ingalls Ernest L
WA 2-6787
O'Leary Clara N Mrs
Brackett Walter E
Vacant
15 Muzarol Mary M Mrs
16 Hitchings Kenneth H
◎ Sawyer Lowell E
WA 7-1298
Fancy John G WA 2-1949
Terry Randolph S Jr
17 Servizio Paul WA 2-3146
McMahon Stephen J
922-1885
Vacant
18 Vacant
19 Vacant
20 Noyes Amanda E Mrs
WA 2-9537
Rathe Gerard J
Kelly Thomas J WA 7-0788
Vacant
21 Vacant
23 Walsh Daniel WA 7-0869
Veglia Lucy Mrs
WA 2-8607
Landsy Albert J 927-1954
25 Ernst Richard G 927-0454
Goodrich Warland H
922-2186
Lindsey Kenneth A
28 Vacant
30 Vacant
Grekas Stephen WA 2-8671
Whipple Beth M Mrs
Keith Lou E Mrs

BERKELEY AV fr 29 Raymond av NE to 25 Arlington (Right odd)
2 ◎ Munsey Florence M Mrs
WA 2-7775
3 ◎ Cook Roland J WA 2-1880
4 ◎ Webber Ellery S
WA 2-8380
6 ◎ Nicoll Alfred M WA 2-9130

BERRYWOOD LA fr 181½ Dodge SE and E then SE to dead end (Right odd)
5 Michael rd begins
10 ◎ White Joseph E WA 2-3185
11 Vacant
12 ◎ Perkins Russell F
WA 2-8462
13 ◎ Kelley Philip C WA 2-3479
14 ◎ Anderson Leonard W
WA 7-0796
15 ◎ Deschenes Paul A
WA 2-8759
17 ◎ Nichol John T Rev
WA 2-6900
18 ◎ Yarrison Walter W
WA 2-0452
19 ◎ Saner George G WA 7-1744
20 ◎ Shelmerdine W R
WA 7-0518
21 ◎ Moffett Robert A
WA 2-4317
22 ◎ Lindgren Robert H
WA 7-0649
24 ◎ Zolner William J Jr
WA 2-3713
25 ◎ Oliphant Carlyle E
WA 2-1048

BERTHA AV fr 9 Echo av E to 15 Coolidge av
8 Coolidge av begins

BERTRAM fr 126 Essex NW to 71 Odell av (Right odd)
2 ◎ Donahue Rdward D
WA 2-0569
5 ◎ Black E A Mrs WA 2-2197
7 ◎ Stuart Robert C WA 2-0300
8 ◎ Favaloro Gasper A
WA 2-4804
9 ◎ McMorrill Leo F
WA 2-0070
10 ◎ Simmons Oliver D
WA 2-5965
11 ◎ Stuart Maxwell A
WA 2-0829
12 ◎ Field James F WA 2-3579
13 ◎ Rankin Allan R WA 2-8853
15 ◎ Hammond Frederick W
WA 2-2738
16 ◎ Harvey Charles A
WA 2-0354
17 ◎ McLean Daniel J
WA 2-8499
19 ◎ Wiant H Ross WA 2-6271
20 ◎ Shaw Carroll M
WA 2-5903
21 ◎ Atwood Raymond F
WA 2-1430
23 ◎ Edelstein Louis S
WA 2-3572
24 ◎ Harding Charles W
WA 2-6382
25 ◎ Bushey Edward J
WA 2-6169
27 ◎ Boothroyd Frank E
WA 2-6670
28 ◎ Wilson Howard P
WA 2-1172
30 ◎ Bang Millie E Mrs
WA 2-0018
31 ◎ Spear Phillip R WA 2-5058
32 ◎ Feldmann M J WA 2-5409
33 ◎ Nowell Hubert B
WA 2-7580
34 ◎ Tartakoff Alexander
WA 2-8283
35 ◎ Akrel George J WA 2-3194
36 ◎ Johnson J E Mrs
WA 2-0812
40 ◎ Geer Inez R Mrs
WA 2-5371
42 ◎ Doyle Stanley J WA 2-6790
44 Allen Cora A 922-4343

BEVERLY HILLS AV fr 513 Elliott NE to 20 Sunset dr (Right odd)
1 ◎ Gould Calvin L WA 2-3334
2 ◎ Minigell Joseph R
WA 2-2207
3 ◎ Nelson Peter S WA 2-2530
4 ◎ Hilliard David J WA 2-4994
5 ◎ Steeves Chester G
WA 2-8155
6 ◎ Pfaff Norman G WA 7-1233
7 ◎ Chardon Richard W
WA 2-4185
8 ◎ Macdonald James J Jr
WA 2-5620
9 ◎ Carbone Henry J
WA 2-7983
10 ◎ Mahoney William F
WA 2-8083
11 ◎ Roy Roger C WA 2-9279
12 ◎ Goodwin Frank O
WA 7-1746
13 ◎ Scott Murray A WA 2-1903
14 ◎ Baker Stanley A WA 2-0514
15 ◎ Surman Alfred J WA 2-7892

BIG ROCK LA fr 28 Brimbal av SW to 17 Montserrat rd (Right odd)
1 ◎ O'Callahan Eileen M Mrs
WA 2-6721
3 ◎ Burroughs Paul H
WA 2-7653

BISSON fr 75 Essex SE to 126½ Hale (Right odd)
4 ◎ Foan Lendall G WA 2-4122
◎ Mooney Henry F 922-6462
7 ◎ Dooling John M WA 2-2822
Dooling C E Mrs nurse
WA 2-2822
8 Bell Arthur G WA 2-3320
◎ Bell Bessie R Mrs
WA 7-0626
9 Dash Arlie M WA 2-9189
9½ ◎ Morine Edgar J
WA 2-5143
11 Burton av ends
12 ◎ Mampre Zabelle
14 ◎ Gibbs Robert G WA 2-8503
Plamowski Edmund J
WA 2-1707
16 ◎ Powers Donald E 922-4036
18 ◎ Eldridge Ralph C
WA 7-1857
18½ Mahoney John J
19 Butman st crosses
21 Central Cemetery
22 ◎ Morse Arthur R WA 2-3412
24 ◎ Taylor James H Jr
WA 2-1127
26 ◎ Cook Thomas L WA 2-0554
28 ◎ Barss Mary E Mrs
WA 2-2669
30 ◎ Lawrence Bernard M
WA 2-8597
30½ Harris Ralph C
WA 2-5564

Bisson—continued
32 ◎ Cook Charles H
Δ WA 2-1243
34 ◎ Standley Robert J
Δ WA 2-0053
40 ◎ Dormer George E
Δ WA 2-3762
42 ◎ Pesce Richard L
Δ WA 2-6413
44 ◎ McEleney Thomas F
Δ WA 2-7626
48 ◎ Gorini Mario R Δ WA 2-0353
56 ◎ Harding John B
Δ WA 2-7855
58 Locust st begins
60 ◎ Morse Roland H Δ WA 2-3163
62 ◎ Morse Alonzo B
Δ WA 2-8637
64 ◎ Field Charles R
Δ WA 2-6695
66 ◎ Smith George H
Δ WA 2-2314
68 Middle st begins
72 ◎ Barnico Paul J Δ WA 2-8229
74 ◎ Carrarini Leo F
Δ WA 2-2327
77 Lothrop st crosses
83 ◎ Machain Andre H
Δ WA 2-4965
85 ◎ Morse Arthur R Jr
Δ WA 2-0916
86 ◎ Hearn Edward A
Δ WA 2-7651
87 ◎ Lantz Harold T
Δ WA 2-7627
88 ◎ Kimball Elmer J
Δ WA 2-4930
90 ◎ Ward Laura A Mrs
Δ WA 2-8235
91 Orchard st ends
92 ◎ Burns John A Δ WA 2-1519
93 ◎ Trask Loring W
Δ WA 2-5396
94 ◎ Roberts Horace W
Δ WA 2-8288
95 ◎ Bucco Bruno T
Δ WA 7-1617
96 ◎ Kline Lawrence Δ 922-8017
97 ◎ Amore Joseph D
Δ WA 2-6033
98 ◎ Wolf Thomas F
Δ WA 2-6708
99 ◎ Robinson Hazel D Mrs
Δ WA 2-1149
100 Lawrence st begins
102 Scholds Frank L
Δ WA 2-9557
Bradley Russell E
Δ WA 2-3240
105 ◎ Turgeon Archie E
106 ◎ Abbondanza A J
Δ WA 2-7918

BLAINE AV fr 494 Cabot W and S to 19½ Balch (Right odd)
4 Knowlton Charles L
Δ WA 2-3795
Ballentine Robert W
5 ◎ Balboni Joseph L
Δ WA 7-0834
Gaskell Edward I
6 Scoglio Luke Δ WA 2-7641
Gasperoni Antonio T
Δ WA 2-8154
8 Swart Pieter C
Haley John C Δ WA 7-1198
Beaulieu A R builder
Δ WA 7-1180
Ximiness Sylvia Mrs
Δ WA 2-0843
9 ◎ Dube Armand J
Δ WA 2-6373
Finney Ralph D
Δ WA 2-7552
10 ◎ Langille M E Mrs
Harrison William A
12 Johnson Charles L
Sprayge Oren W
◎ Caskin Daniel D
Turio Louis J Δ WA 2-0471
13 ◎ Morrill Leroy K
Δ WA 2-3316
Morse Mary K Δ WA 2-1740
14 ◎ DiVincenzo James P
Δ WA 2-7412
Vacant
15 Gendron Gerald E
DiPaolo Angelo Δ WA 2-7240
Cormier Lea Mrs
Δ WA 7-1645
Faust William C
16 Marescalchi August
Δ WA 2-3588
Merrill Earl P Δ WA 2-9102
◎ Palmer Joseph E
Δ WA 2-7811
Ruest Arthur F
Δ WA 2-6307
17 Sprague George A
Δ WA 2-7803
◎ Heffernan Alvin J
Δ WA 2-5870
18 ◎ Richards Harold B
Marchand L Y Mrs
Vacant
19 Pelletier Ernest
Δ WA 7-1063
Pelletier Robert L
Δ WA 7-1822
20 Calnen Arthur W
Jennings David Δ WA 2-7145
Merson Harvey T
Lind Joseph O Δ WA 7-1985
Vacant
21 Guinivan Paul P Δ WA 2-0351
◎ Dion John F Δ WA 2-6985
22 Nobacca Charles
O'Connell Charles L
Δ WA 7-1917
23 Brown William F
Δ WA 2-4147
◎ Marcucci Rudolph V
Δ WA 2-3984
24 ◎ Parsons Donald G
Δ WA 2-9505

BLAKE fr 42 McKay SW to 56 Pierson (Right odd)
2 ◎ Barton Lester F
Δ WA 7-0370
3 ◎ Power Pierce P Jr
Δ WA 7-1133
9 Glidden st crosses
10 ◎ Brotchie John F
Δ WA 2-4790
13 ◎ Hayes Elizabeth H
Δ WA 2-7212
13½ Pierson st ends

BODEN fr 26 Cross NW to 219 E Lothrop (Right odd)
2 ◎ Foster N C builder
Δ WA 2-6632
4 ◎ Cantley James V
Δ WA 2-2696
5 Ward 4 Playground
6 ◎ Hussey Ida F Mrs
Δ WA 2-0039
8 ◎ Fallis Sidney R
Δ WA 2-6982
10 ◎ Merry Bennet E Jr
Δ WA 2-4571
12 ◎ Herrick Clara F
Δ WA 2-8066

BONAD RD fr 71 Lake Shore av N E to Jewett rd (Right even)
1 ◎ Walker B William
Δ WA 2-5336
4 ◎ Santin Ernest Δ WA 2-1972
5 Jewett rd ends

BOSWORTH fr 93½ Balch N to Jenness (Right odd)
5 ◎ King Calvin E
Δ WA 2-5231
6 ◎ Huggett J Ralph Jr
Δ WA 2-9067
7 ◎ Scott Peter Δ WA 2-4031
8 ◎ Katz Jordan B
Δ WA 2-3182
9 ◎ Hutchinson F E
Δ WA 2-5792
14 ◎ Murphy Harold E
Δ WA 2-6066
16 ◎ Becker Ralph R
Δ WA 2-6439
17 ◎ Brintnall William H
Δ WA 2-6789
18 ◎ Weston Edrith N
Δ WA 2-4743
19 ◎ Lombardi John Δ WA 2-6393
20 Lumbra Ruth B Δ 922-9385
21 ◎ Pitman Frank W
Δ WA 2-1677
22 ◎ Hamilton John D
Δ WA 2-6166
23 ◎ Brintnall W H Jr
Δ WA 2-5234
24 ◎ Tallo James J Δ WA 2-6576
25 ◎ Cowdrey M Rodger
Δ WA 2-7515
26 ◎ Morong Fred H
Δ WA 2-8244
28 ◎ Martin Donald W
Δ WA 2-4942
29 ◎ Coleman John H
Δ WA 2-0925

BOULDER LA (Beverly Farms) fr Wenham town line SW to dead end
— Vacant

BOW fr 208 Cabot NW bey Rantoul to 50 Park (Right odd)
8 Hammond's Self Service Laundry Δ WA 2-2028
11 LeBail I M Mrs drsmkr
Δ WA 2-0831
◎ Lovett Adelaide A
Δ WA 2-6449
12 Regan Frank M Δ WA 2-1890
12½ Beverly Music Co
Δ WA 2-3400
13 Chapman st begins
14 Wills Ervin S Δ WA 2-6945
15 McGarr James E
Δ WA 2-9241
Sanphy George A
Δ 922-0531
Goodwin Carl A
Δ 922-9381
Malette Mary A
Δ WA 7-1806
Williams Alice P
Δ WA 2-0725
16 Mark's Beauty Shop
Δ WA 2-4324
17 Girard Walter R
Δ WA 2-5108
◎ Ranieri L M Mrs
Δ WA 2-0516
18 Rogers E of Beverly Inc floor coverings Δ WA 2-6700
20 Tierney Joseph F
Δ WA 2-2337
Tracey John P Δ WA 2-7299
Vacant
23 Mackey Colley W
Δ 922-0321
23½ Cormier Lionel R
Δ 922-4314
Durgin Leon E Δ 927-0452
24 ◎ Fielding Esther G Mrs
Δ WA 2-7186
Madore Robert J
Δ WA 2-8712

Bow—continued
25 Cleaves Bertha L Mrs
Benjamin Eldora
Eddington Ann Mrs
Lee Malora Rust Mrs
🕭 WA 2-7146
Stewart W Dwight
🕭 WA 2-8570
Gilbert Charles A
◎Harris Calista M Mrs
🕭 WA 2-8570
25½ Home st begins
26◎Theriault Louis A
🕭 WA 2-9095
28◎Shay George F
🕭 WA 2-0509
29 Brady Richard T
🕭 WA 7-1726
Palatio Mary Mrs
Worcester George L
🕭 WA 2-1709
30◎Mercaldi Roland
🕭 WA 2-4049
31 Carty Clarence T
🕭 WA 2-7337
◎Mitchell Franklin L
🕭 WA 2-2993
32◎Haley Ruth A Mrs
🕭 WA 2-7778
◎Duprey Gerald J
🕭 WA 7-1431
Nardella Michael A
🕭 WA 2-4976
33◎Bradley Frank H
🕭 WA 2-3906
Cook James J
🕭 WA 2-0237
Vacant
35 Dyer George J
🕭 WA 2-5437
◎Sterman Abraham
🕭 WA 2-0400
Sterman Real Estate
🕭 WA 2-0400
36 LaFave James A
Arnold Robert
◎Rossi John 🕭 WA 2-3923
38◎Flanagan Thomas D
🕭 WA 2-5883
Crossman Stewart M
38½ Ambrefi Peter J Jr
🕭 922-3724
39 Congregation Sons of Abraham
🕭 WA 2-9801
40◎Clarizia Dominic
🕭 WA 2-2860
Vacant
41 Denis Robert B
🕭 WA 2-2063
Vacant
42◎Sterman Jacob 🕭 WA 2-6877
McGuire Francis R
Lang Ernest 🕭 WA 2-5553
43◎Curry John T
◎Bick Raymond P
🕭 WA 7-1310
Bick and Curry Funeral Home
🕭 WA 7-1117
48 Vacant
51 Rantoul st crosses

BOYDEN fr Cogswell av SW to dead end (Right odd)
1◎Dockham Charles H
🕭 WA 2-9188

BOYDEN AV fr 30½ Whitney av W to 82 Baker av (Right even)
4◎Ward James F 🕭 WA 2-5928
7◎Derby Warren H Jr
🕭 WA 2-9010
8◎Flanagan Edward F
🕭 WA 2-6940
10◎O'Donnell Henry J
🕭 WA 2-2750
11◎Baldus Wayne S
🕭 WA 2-1998
12◎Berman Sara Mrs
🕭 WA 2-2432

BOYLES fr 254 Hale NE and N bey B&M RR to junc Foster and Cole (Irregularly numbered)
2 Vacant
3◎Shea C Richard
🕭 WA 2-7970
2r◎Huger Daniel E
🕭 WA 2-0037
31◎Tuckerman P S Mrs
🕭 WA 2-0402
37 McLean Alexander J
🕭 WA 2-6965
28◎Friend A S Mrs
🕭 WA 2-0085
47 Dewar Walter 🕭 WA 2-0748
50◎Southwick R H 🕭 WA 2-4759
54◎Hollick John G
🕭 WA 7-1767
67◎Phelps Irving P
🕭 WA 7-1773
72◎Morrison Raymond B
🕭 WA 2-6428
76◎Moritz George C
🕭 WA 2-6340
73◎Browning Stuart D
🕭 WA 2-4957
78◎Terry Vincent G Jr
🕭 WA 2-6277
80◎Pettipas Joseph V
77◎Joslin Carl V Jr
🕭 WA 2-4770
79◎Freese Nancy H Mrs
🕭 WA 2-8698
82 Cross la ends
83◎Gutterson George P
🕭 WA 2-8773
100 B&M RR crosses

BRACKENBURY LA fr 227 Hale S bey Hidden rd to Beverly Habor (Right odd)
6◎Fullerton James P
🕭 WA 7-0790
10◎Trudeau Raymond A
🕭 WA 2-8749
12◎Cucchiaro Joseph J
🕭 WA 2-4348
16◎DiDio Fioreornello
🕭 WA 2-6719
Dudtro Richard
16½ Hidden rd begins
18◎Rudsten Oscar E
🕭 WA 7-4934
20◎McCarthy Christine M Mrs
🕭 WA 2-4415
21◎Cagan Saul J 🕭 WA 2-3050
24◎McCarthy Mary G Mrs
🕭 WA 7-1456
27 Buffett William J
🕭 WA 2-0585
29◎Walsh Richard G
🕭 WA 2-6145
35◎Amesbury Marion H Mrs
Amesbury C V nurse
41◎Morse J Abbott
🕭 WA 2-2664

BRADFORD RD fr 514 Cabot SW to dead end

BRANCH LA fr Common la NE to dead end (Irregularly numbered)
—◎Felton W Sidney
🕭 WA 2-7278

BRESNAHAN CT fr 71 Story av NE and NW to 69 Herrick (Right odd)
2 Wright Harold N
3 Harrington Anna M Mrs
🕭 WA 2-9119
4 Watts Robert A
🕭 WA 2-0295
5 Parish Archie B
6 Smith Lawrence I
🕭 WA 2-6969
7 Scanzani T M Mrs
🕭 WA 2-3705
8 Wolniewicz Edward A
🕭 WA 2-3305
9 McGrail James E
🕭 WA 2-6841
10 Hamilton Donald F
11 Foss Frederick A
🕭 WA 2-5525
12 Tucker Robert E
13 Taylor Daniel 🕭 WA 2-6658
14 Silver Thomas W
🕭 WA 2-8108
16 Braccia Joseph J
🕭 WA 2-4702

BRIDGE fr 100½ River NW bey Cressy to Danvers town line (Right odd)
—O'Meara Pontiac Used Car Annex
— Vacant
9 Margin st ends
10 Hall Whitaker Bridge crosses
11 Bass River crosses (underneath)
12◎Lunn Nathaniel L
🕭 WA 2-8685
13 Sandella Rocco
14◎Frost Carrie B Mrs
🕭 WA 2-4296
14½ Reynolds Grace C Mrs
🕭 WA 2-5455
16◎Scanlon J M Mrs
🕭 WA 2-6955
18◎Leonard Chester E
🕭 WA 2-3196
18½ Folger av begins
20 Vacant store
21◎Roccio Arthur J
🕭 922-5230
22 Winthrop av begins
23◎Makowiecki Ladislaus
🕭 WA 7-1269
25◎Bresnahan B L Mrs
🕭 WA 2-0952
27◎Slaben Frederick J
🕭 WA 2-3735
29◎Walsh Annie D Mrs
🕭 WA 2-2440
31◎Elory Frank E
🕭 922-5068
33◎Belisle Frederick A
🕭 WA 2-9081
37 Hersey Dorothy G
🕭 WA 2-7677
39◎Ray Louise K Mrs
🕭 WA 2-5981
41 Brown William F Jr
🕭 WA 2-7441
42 Perkins Mabel H Mrs
◎Pomroy Carl 🕭 WA 7-1626
Egan Esther D Mrs
🕭 WA 2-3027
43◎DiPoalo Leo L 🕭 WA 2-8435
43½ Kernwood Heights begins
44◎Gauthier Eugene J
🕭 WA 2-3941
44½ Kernwood av begins
45◎Coleman George L
🕭 WA 2-5161
46◎Goyette Alfred P
🕭 WA 2-5991
46½ Marshall Thomas L
🕭 WA 2-5749
47◎Ramsdell William S
🕭 WA 2-2443
47r◎DiRamio Carlo 🕭 WA 2-8993
49◎Moffett Joseph
🕭 WA 2-1343
49½ Gregg st begins
50◎Terrio Teddy J 🕭 WA 2-2514
51 McIntire Perley E
🕭 WA 2-4294
Harlow Merle Mrs
🕭 WA 2-8449
52◎Desmarais D A plumber
🕭 WA 2-4237
52½ Simpson's Inc liquors
🕭 WA 2-1294

Bridge—continued
53 Munroe Albert E
🔔 WA 2-6036
54 ◎ Finn Lester J 🔔 WA 2-1294
56 Ploof Clement R
🔔 922-7998
57 ◎ Fogg James R
🔔 WA 2-7167
Grenier Robert E
58 Steele Mary A Mrs
59 Cilly Charles A
🔔 WA 2-8003
Shupe Carmen J
🔔 WA 2-3638
59½ Livingstone av crosses
60 Rainville Robert E
🔔 WA 7-1805
60a Gauthier Ronald J
🔔 WA 7-1285
62 Dennesen Joseph
🔔 WA 2-7449
63 Edmonds Cecil N
🔔 WA 2-4678
Smith M E Mrs
64 ◎ Talbot Arthur F
🔔 WA 2-5867
64½ Ashton st begins
66 Pappas Andrew T
🔔 WA 2-9074
66a Kilderry Frank L
🔔 922-0341
66b Szydlo William R
🔔 922-1552
66c ◎ Olson Roy
67 Hooper Chester W
🔔 WA 2-6210
Moroney Lillian E Mrs
🔔 WA 2-1340
Broughton Robert E
🔔 WA 2-8217
67r Cocuzza Rosario J
68 ◎ Prescott Arthur W
🔔 WA 2-2411
69 Constantino Anthony O
🔔 WA 2-2490
70 ◎ Congley Gregory V
🔔 WA 2-0505
72 Doloff av begins
73 ◎ Kallstrom Bror J
🔔 WA 2-0477
81 Ralph's Variety
🔔 WA 2-9647
81½ Eastern av begins
82 Miranda John
White Sylvester A
🔔 WA 2-9109
83 Rial Side Service Station
🔔 WA 2-9627
85 Hillside av (2d part) ends
87 Hathaway William E
🔔 WA 2-9585
Weinberg Max 🔔 WA 2-4241
88 LeBlanc Robert J
🔔 WA 2-2348
Young Clarence J
🔔 WA 2-1251
90 Beeman Robert A
🔔 WA 2-3702
Shea John J 🔔 WA 7-0895
92 Hillcrest av begins
93 Lear Harry W Jr
🔔 927-1482
94 ◎ Clark John A Jr
Silver Frank E Jr
🔔 WA 2-3688
96 Gangloff Robert F
🔔 WA 2-0220
Low Gardner B 🔔 WA 2-0842
97 ◎ Lang Harold W
🔔 WA 2-5779
98 Small John F 🔔 WA 2-3683
100 St Pierre Wilfred T
🔔 WA 2-7557
100½ Roderick av begins
104 Doghouse The rest
◎ Navarra Dionizie Mrs
🔔 WA 2-0254
106 ◎ Doane Harold P Jr
🔔 WA 2-5460
◎ Porter Farm ice cream
🔔 WA 2-5460
112 Vacant
113 ◎ Craig Willard C
🔔 WA 2-3662
113½ ◎ Alsberg Anna Mrs
🔔 WA 7-1949
114 ◎ Lewis Henry W
🔔 WA 2-5657
Village Upholsterer
🔔 WA 2-5657
115 ◎ DiFazio Albert J
🔔 WA 2-7466
116 ◎ Pinciaro James
🔔 WA 2-3317
116½ Doane av begins
117 ◎ Ware Roland G
🔔 WA 7-0368
117½ Hersey av begins
118 Ebsen Anna 🔔 927-1887
118½ Rial Side Barber Shop
◎ Clemeno Joseph
🔔 WA 2-3188
Rial Side Shoe Repair
🔔 WA 2-3188
119 Leclerc J M gasoline
🔔 WA 2-9808
◎ Powers Mary M Mrs
🔔 WA 2-8591
120½ Bates Park av begins
121 ◎ Dodge Ralph M
🔔 WA 2-4685
122 Fowler Glen A
🔔 WA 7-1430
Lake Jeanne Mrs
122½ Rust Harold H
🔔 WA 2-4516
Lanzi John B
123½ Harris Frank L
🔔 922-6487
Marcucci Patrick A
🔔 WA 2-7153
Grasso L C mason
🔔 WA 7-1889
123½r Magee Francis M
🔔 922-7061
Brinkner Gladys E
123¾ Winchester ter begins
124 Fire Dept Engine 7
125 DiJohn's of New York City beauty shop 🔔 WA 7-1220
◎ DiBenedetto Dominick J
🔔 WA 7-1044
126 ◎ MacKenzie Roland E
🔔 WA 2-8862
127 Bridge Street IGA grocers
🔔 WA 2-6316
127½ Allen's Gulf Service
127¾ County Way (1st part) begins
128 ◎ Robbins J Gardner
🔔 WA 2-9117
129 ◎ St Linger Paul E
🔔 WA 2-5084
130 Damon Fred F
🔔 WA 7-0689
131 ◎ Bray Sumner P
🔔 WA 2-3207
132 ◎ Bisson Karl R
🔔 WA 2-8572
134 Holmes David P
🔔 WA 2-5716
◎ Hanlon Walter R
🔔 WA 2-8215
135 Donlon John W
🔔 WA 2-1817
◎ Rich M L Mrs
🔔 WA 2-7458
137 Winifred P Upton School
🔔 WA 2-0297
138 ◎ Wood William A Jr
🔔 WA 2-8042
140 Immanuel Congregational Church 🔔 WA 2-3174
141 ◎ Giles Charles B
🔔 WA 2-2061
143 Vacant
145 ◎ Brennan Frederick W
🔔 WA 2-4383
146 Rial Side Drug Store
🔔 WA 2-2431
147 Giles av ends
148½ Western av begins
150 ◎ Hayes Lottie M Mrs
🔔 WA 2-1610
151 ◎ Fonzo Michael A
🔔 WA 2-5571
154 ◎ Hines Ruth G
🔔 WA 2-7198
155 Hood Charles F Rev
🔔 WA 2-3174
156 ◎ Morrisey Edward P
🔔 922-9206
157 ◎ Hall Walter L 🔔 WA 2-5919
158 ◎ Nelson R T plumber
🔔 WA 2-1881
159 ◎ Webber Charles 🔔 WA 2-3088
160 ◎ Howard Herbert W
🔔 WA 2-4939
161 ◎ Ferrier Laura M
🔔 WA 2-8158
162 ◎ Bowles William A
🔔 WA 2-7872
164 ◎ Schnabel Arthur H
🔔 WA 2-1510
165 Lindsay av begins
167 ◎ Dallas Charles Jr
🔔 WA 2-0865
168 Sunnycrest av begins
169 ◎ Doane Howard J
🔔 WA 2-3023
170 ◎ Dallas Alexander P
🔔 WA 2-8831
172 ◎ Duncan Alfred
🔔 WA 2-3910
173 Fredericks Eugene
🔔 WA 2-7505
175 ◎ Webber Daniel F
🔔 WA 2-5310
176 ◎ Synodinos Arthur T
177 ◎ Elwell Seth W
🔔 WA 2-8575
178 ◎ James Harry R
🔔 WA 2-2008
180 Howard Llewellyn
🔔 WA 2-9421
182 ◎ Burke George F C
🔔 WA 2-6747
183 ◎ Holmes Fred I
185 ◎ Murray Joseph A
🔔 WA 2-7990
186 ◎ Pomfret John T
🔔 WA 2-1416
187 ◎ Marcos Albert H
🔔 WA 2-2765
Marcos & Co masons
🔔 WA 2-2765
194 Virginia av begins
202 ◎ Anderson Clifford B
🔔 WA 2-1834
202½ ◎ Pelonzi Egidio
🔔 WA 2-9182
203 Cressy st ends
204 ◎ Sideris Emma J Mrs
🔔 WA 2-6486
206 ◎ Leonard Ralph L
🔔 WA 2-6343
Leonard Ella R Insurance Agency 🔔 WA 2-0252
Leonard Ralph L & Son real est 🔔 WA 2-0252
210 ◎ Trask Millard E
🔔 WA 2-2415
211 ◎ DelGiudice Frank P
🔔 WA 2-8284
213 ◎ Smith Flora H
🔔 WA 7-0775
214 Gagnon Joseph 🔔 922-0283
215 ◎ Crosby John A
🔔 WA 2-8303
217 ◎ Adams Arthur F
🔔 WA 7-0726
Packs Robert 🔔 922-2399

BRIMBAL AV fr 200 Essex NW bey Budleigh av to dead end (Right odd)
2 ◎ Lesch Ferdinand A ✆ WA 2-0553
4 ◎ Hammond Henry E ✆ WA 2-5315
6 ◎ DuWors John M ✆ WA 2-4070
7 Earle Wardell Park entrance
9 Colon st crosses
11 ◎ Bullis Addison H ✆ WA 2-3173
12 ◎ Sullivan Ella C ✆ WA 2-9479
14 ◎ Chamberlain Helen R Mrs ✆ WA 2-7854
15 ◎ Noren Stanley C ✆ WA 2-3294
17 ◎ Ropes Lawrence G ✆ WA 2-5318
19 ◎ Winston M D ceramics ✆ WA 2-0028
20 ◎ Scanzani W C ✆ WA 2-8890
22 ◎ McMahon James E ✆ WA 2-1446
23 ◎ Sauchuk Julian D ✆ WA 2-6997
24 ◎ Senechal R A ✆ WA 2-8232
25 ◎ Bowman Oscar L ✆ WA 2-2853
26 ◎ DeSantis F Paul ✆ WA 2-7041
28 Big Rock la begins
29 Vacant
32 Vacant
34 ◎ Albano Frank P ✆ WA 2-4229
36 ◎ Oberg Clara B Mrs ✆ WA 2-1500
37 ◎ Huber Karl M ✆ WA 2-2412
38 Bisaillon Leo P ✆ WA 2-4118
39 ◎ O'Connor Maurice B ✆ WA 2-6367
43 ◎ Sullivan Edward A ✆ WA 7-1079
45 ◎ Wojick Richard A ✆ WA 7-0700
47 ◎ Crommie Maurice F ✆ WA 2-5041
49 ◎ White Lawrence A ✆ WA 2-8332
51 ◎ Purcell Charles J ✆ WA 7-1327
53 ◎ Higgins C W Jr ✆ WA 2-3693
55 ◎ Buck Donald A ✆ WA 7-1116
57 ◎ Murphy John M ✆ WA 2-6308
59 ◎ Hartnett Charles A ✆ WA 2-4381
61 ◎ Dodge Roland E ✆ WA 2-7362
62 Palmer rd begins
63 ◎ Hilliard Etta E Mrs ✆ WA 2-1654
65 ◎ Petronzio P A contrs supplies ✆ WA 2-2416
66 Vacant
67 ◎ Isom Virgil L ✆ WA 2-3413
68 ◎ Johns Chester E ✆ WA 2-1865
69 ◎ MacKinnon George V ✆ WA 2-2127
70 ◎ St Peter William V ✆ WA 2-0852
71 ◎ Ruscio Romolo A ✆ WA 2-1004
72 Thompson rd begins
74 ◎ Atkins M E Mrs ✆ WA 2-2129
76 ◎ Charette Arthur J ✆ WA 2-1242
78 ◎ Whittier Walter R ✆ WA 7-1812
79 ◎ St Peter Edward E ✆ WA 2-9276
80 ◎ Dumas R J elec ✆ WA 2-5385
81 Menesale Victor J ✆ WA 2-5747
82 ◎ DeSantis Michael A ✆ WA 2-5248
84 ◎ Cass Albert R ✆ WA 2-7214
88 ◎ Stone John W ✆ WA 2-9316
92 Herrick st ext begins
94 ◎ Ross Arthur W ✆ WA 2-5278
98 St Mary's Catholic Cemetery
101 Old Dunham rd begins
107 Beverly Lumber Mart Inc ✆ WA 7-1138
123 Nelson Engineering Inc ✆ WA 2-4546
131 ◎ Vittori Peter ✆ WA 2-2442
Treem's Jenney Station gasoline ✆ WA 2-9716
133 Go Go Enterprise Inc bowling ✆ WA 2-8600
◎ Treem Harry C ✆ WA 2-0655
141 White Birch Farm ✆ WA 2-2442
143 Vittori-Rocci Post Memorial Bdg ✆ WA 2-9792
167 Route 128 crosses (overhead)
169½ Dunham rd begins
171 ◎ Newmark Abraham J ✆ WA 2-3071
172 ◎ Johnsen Lars D ✆ WA 2-6953
173 ◎ Roudy Richard A Jr ✆ WA 2-5364
178 ◎ Donahue Anthony J ✆ WA 7-1986
179 Brimbal Hill dr begins
180 ◎ Card Jack A ✆ WA 2-1172
182 ◎ Lattanzi O A Mrs ✆ WA 2-6622
183 ◎ Bushway Everett A ✆ WA 2-7914
184 Vacant
186 ◎ Hill Hayden I ✆ WA 2-7157
187 ◎ Fay Thomas J ✆ WA 2-8411
188 ◎ Maney John M ✆ WA 2-5898
191 ◎ Irving Joseph M ✆ WA 2-3026
191½ Oakmont rd begins
192 Walden st begins
194 ◎ Martin R G Jr ✆ WA 7-0292
195 ◎ Towse George D ✆ WA 2-8228
196 ◎ Heger Richard A ✆ WA 2-5086
197 ◎ St Charles C G ✆ WA 2-4897
198 ◎ Cann Richard R ✆ WA 2-7140
201 ◎ Kusiak M J ✆ WA 7-1168
202 ◎ Smith Wilbur H ✆ WA 2-7916
203 ◎ Ghen William R ✆ WA 2-3258
204 ◎ Doane Walter J ✆ WA 7-0799
205 ◎ Hurst James B ✆ WA 2-7602
206 ◎ Rose Walter T ✆ WA 2-4659
207 ◎ Birkemose John H ✆ WA 2-7256
210 ◎ Jerry Robert W ✆ WA 2-2299
211 ◎ Mahan George E ✆ WA 7-1152
212 ◎ Roos Gerhard H ✆ WA 2-7938
213 ◎ Morgan Frank P ✆ WA 2-9186
215 Walnut av begins
217 Burleigh av ends

BRIMBAL HILL DR fr 179 Brimbal av NE to Beverly Reservoir (Right odd)
2 ◎ Frangos John W ✆ WA 7-1366
4 ◎ Jaquith Henry A ✆ WA 2-3631
5 ◎ Claffey John F ✆ WA 2-3382
6 ◎ Denley Gordon P ✆ WA 2-4010
7 ◎ Gaueher Conrad J ✆ WA 2-7151
8 ◎ Krajeski Edward J ✆ WA 2-7126
9 ◎ Danforth Addison A ✆ WA 2-3153
10 ◎ Doyle Richard W ✆ WA 2-7223
11 ◎ LaPointe Robert ✆ WA 2-6831
13 ◎ McVann Robert E ✆ WA 2-6057
14 Rost Oscar B ✆ WA 2-1104
15 ◎ Cronin Arthur F Jr ✆ WA 2-5070
16 ◎ Caldwell Philip H ✆ WA 2-9592
17 ◎ Curelli Ernest U ✆ WA 2-4811
18 ◎ Ryan John F ✆ WA 2-6908
19 ◎ Dubee Robert L ✆ WA 2-7100

BRISCOE fr 8 Hale to 15 Essex (Right even)
5 Christian Science Reading Room ✆ WA 2-0262
Murphy's Mildred Corset Shop ✆ WA 2-4786
Mademoiselle Beauty Salon ✆ WA 2-9885
6 Church st ends
7 Saunders Arthur B ✆ WA 2-0694
Hubley Richard ✆ 922-1522
McQueeny Charles E Co elec contrs ✆ WA 2-0674
Fran's Beauty Shop ✆ WA 2-2151
11 Administration Office ✆ WA 2-0316
Briscoe Junior High School ✆ WA 2-2048
17 Briscoe Rest Home ✆ WA 2-1624
17½ Watch Hill begins
19 Ball Mildred P
Noren Lillie M ✆ WA 7-0888
MacDonald John A ✆ WA 2-4517
Rumery Rosalind L Mrs ✆ WA 2-0257
Colwell Raph S ✆ WA 7-0703
Conrow Clayton C

BROADWAY fr 184 Cabot N and W to 8 Park (Right odd)
3 Bass River Social Club
Bass River Lodge No 14 IOOF
(1) Goudreau Construction Co Inc ✆ WA 2-3084
(2) Massachusetts Secondary School Principals Assn Inc ✆ WA 2-4350
(4) Vacant
(6) Vacant
(8) Vacant
5 Western Union Telegraph Co ✆ WA 2-2885
9 Sterling Insurance Agency Inc ✆ WA 7-0681
City Solicitor ✆ WA 2-4464
Joslin C V lwyr ✆ WA 2-4464
Hayes Stanley G Insurance Agency-Realtor ✆ WA 2-6600
Sterling Lester O & Associates real est ✆ 927-0681
11 Day Harold R ✆ WA 7-0182
Lindell Mabel Mrs ✆ WA 2-6120
Tingley Mildred ✆ WA 2-8669
Bolton Mary Mrs ✆ WA 2-3949
Hansbury Raymond S ✆ WA 2-8973
Stacey Helen M Mrs ✆ WA 2-3599

Broadway—continued
12 Murphy Marion A Mrs
Δ WA 2-0077
Kelleher J C Jr lwyr
Δ WA 2-0077
Perrotta M J patent attorney
Δ WA 2-0077
Murphy A A lwyr
Δ WA 2-0077
Murphy J A lwyr
Δ WA 2-0077
14 Milton st ends
15 ◎ Maiuzzo A M MD
Δ WA 2-0414
16 ◎ Gale H C Rev Δ WA 2-0128
19 Veterans of Foreign Wars Post No 545 Δ WA 2-9819
Beverly Chapter American Red Cross Δ WA 2-2224
21 Hays Timothy
Crean Peter C
Surette William Δ WA 7-1262
22 ◎ Hersey G I dentist
Δ WA 2-3836
23 ◎ Longobardi Ronald A
Δ WA 7-1456
25 Kelley H J MD Δ WA 2-0562
26 Grant Martha Mrs
Δ WA 2-6115
McFaulds Mary N Mrs
Δ WA 7-1248
Reed James A Δ WA 7-1023
Vacant
27 Barron Abraham N
Δ WA 2-3887
Estey Frank C Δ WA 2-7893
Noyes Harlan S Δ WA 2-7343
Butman Norman S
Δ WA 2-0917
28 Larkin Edward F
Δ WA 2-0675
Stokes Kenneth W
Δ WA 2-4922
Tilman Paul Δ WA 7-1789
Dorfsman David Δ WA 2-6712
Joseph Leslie F Δ WA 2-5666
McKeown Bradford
Roberts Chester M
Δ WA 2-5759
29 Angilini Leo C Δ WA 7-1641
Michaud Frank J
Callely Alice M Δ WA 2-3925
Jones Arthur W Δ WA 2-4299
Scanlan H F Mrs
Δ WA 2-6769
Sweeney Mildred Δ WA 2-3323
30 McKeen Hanna W E
Δ WA 2-0475
Scollin William L
Δ WA 2-8523
Talbot Olevene Mrs
Δ WA 2-9218
Voyer Gertrude M Mrs
Δ WA 2-8176
Deering Mary K Δ WA 2-8876
Hill Margaret Δ WA 2-1601
31 Ferrara Louise J
Henderson Sybil
Fiske David T Δ WA 2-9406
Quigley Louise M Mrs
Stowe Nellie A Mrs
Δ WA 7-1856
32 L'Italien J R furn rms
Vacant
34 Cook Isabella A Mrs
Δ WA 2-7681
Key Juliet A
◎ Emerson Guy L Δ WA 2-6587
Lowd Mary F Δ WA 2-2131
Miles Ethel A Mrs
Whittemore E S Mrs
Δ WA 2-3668
Vacant
Dunbar Frank T
35 Wheeler C A Mrs nurse
Δ WA 2-9263
◎ Becker Mabel M Mrs
Δ WA 2-9263
Fenn Robert K
Δ WA 2-4696
Wheeler Rock C Δ WA 2-9263
38 Donovan Alice J
◎ Ferguson J acct
Δ WA 2-5300
Sharych Frank
Killeane Michael
Taylor John E
Weldon Eva A
38½ Plourde Cecil Mrs
39 ◎ Box L F MD Δ WA 2-3118
45 ◎ Decie Albert S Δ WA 2-3498
Wedding Printers The
Δ WA 2-3498
45a Burge Ruth A Mrs
Dockum Ann Mrs
Fitch Margaret E
Mallette Florentine Mrs
Greene A E Mrs
Gorman Helena M Mrs
Kempton Mary Mrs
LaChance K Marion Mrs
Hodgdon Elizabeth
Nikola Lily K Mrs
49 Rantoul st crosses
— Borah's gifts Δ WA 2-9845
50 Beverly Manor The apts
(1) Sargent Freida F Mrs
(2) Archung Harriet L Mrs
Δ WA 2-5378
(4) Gilhooley Earl N
Δ WA 7-0745
(5) Jalbert Joseph
Δ WA 2-1003
(11) Hall Marion W
Δ WA 2-1844
(12) McNeil James L
Δ WA 2-0192
(14) Glidden Doris I Mrs
Δ WA 2-4772
(15) McDonald L M Mrs
Δ WA 2-3981
(16) McCarthy Edward F
(17) Langan Charles V
Δ WA 2-2877
(18) Avery Lawrence H
Δ WA 2-4650
(19) Crowell Ruth
Δ WA 7-1164
(21) Goodhue M M Mrs
Δ WA 2-3389
(22) Lister John A
Δ WA 2-4929
(24) Whittemore N F Mrs
Δ WA 2-2757
(25) Gordon George A
(26) Tupper Lois M
Δ WA 2-0135
(27) Claflen Clement
Δ WA 2-3695
(28) Gauthier Adelard H
Δ WA 2-8223
(29) D'Entremont C R
Δ WA 2-1058
(31) Gorfinkle L M
Δ WA 2-7612
(32) Murphy Leo J
Δ WA 2-8703
(34) Maroney Anna
Δ WA 2-1713
(35) Kennedy M M Mrs
Δ WA 2-9176
(36) Accomando Mary T
Δ WA 2-4789
(37) Vacant
(38) Richardson R A Mrs
Δ WA 2-1867
(39) Wilson Frank S
Δ WA 2-2204
(41) Tweedie Agnes M
Δ WA 2-0229
(42) Doane Mary R Mrs
Δ WA 2-6305
(44) Huri Theodore L
(45) Morgan Thomas
Δ WA 2-5175
(46) Gordon B E Mrs
Δ WA 2-8995
(47) Brown Ellen S
(48) Terry Winifred R
Δ WA 2-6923
(49) Ford Mary E
Δ WA 2-3040
(51) Clark Martha E
Δ WA 2-6808
(52) McDonnell Edmond L
Δ WA 2-7520
(54) Santacross E A Mrs
Δ WA 2-0718
(55) Burnham M G Mrs
Δ WA 2-1082
(56) Chute H R Mrs
Δ WA 2-7695
(57) Matheson Dorothy L
Δ WA 2-8608
(58) Shanahan Doris R
Δ WA 7-0955
(59) Corriveau Leger
Δ WA 2-4940
(60) Bessetti Ovila L
Δ WA 2-1769

BROOKWOOD RD (Beverly Farms) fr 1000 Hale N and NE to Manchester line

BROWN fr 18 Washington NE to 25½ Abbott (Right odd)
9 ◎ Foster Robert D Δ WA 2-0907
15½ Thorndike st crosses
18 Simmons Mary E Mrs
Δ WA 2-4096
Bresnahan E L Mrs
Δ WA 2-2076
18r Vacant

BUDLEIGH AV fr 3½ Laurel SE to 217 Brimbal av (Right odd)
15 ◎ Connolly James B
Δ WA 7-0667
16 ◎ Quirk Minnie F Mrs
Δ WA 2-0994
17 ◎ O'Donnell Gertrude
Δ WA 2-2213
19 ◎ Pursell Robert T
Δ WA 2-0230
21 ◎ Wogan P A builder
Δ WA 2-2964
23 ◎ Drislane J David
Δ WA 2-9560
25 ◎ Berry Robert D Δ WA 2-7220
Dumont Talbot T
28 ◎ Greenlaw Joseph M
Δ WA 2-0337
29 ◎ Smorczewski E Z
Δ WA 2-3939
30 ◎ McCausland James F
Δ WA 2-2285
31 Gorman James W Δ WA 2-0151
32 ◎ Jackman J Jr trucking
33 ◎ Pesce Daniel J Δ WA 7-1068
38 ◎ McPherson D H Δ WA 2-1279

BURLEY fr Essex SE to ½ Hathaway av
— ◎ Clark Ruth M Mrs
Δ WA 2-7692
— Hathaway av begins
7 ◎ Morse Fred D Δ WA 2-1098

BURTON AV fr 69½ Essex SE and NE to 11 Bisson (Right odd)
1 ◎ Leary William H
Δ WA 2-0771
2 Vacant
3 ◎ Fowler Ida E Δ WA 2-8677
Doll Hospital Δ WA 2-8677
4 ◎ Copeland Blanche E Mrs
Δ WA 2-2016
5 ◎ Morgan Bertha R Mrs
Δ WA 2-7760

Burton Av—continued
7 ◎ DiGiustino Anthony
🔔 WA 2-2559
9 ◎ Hilton John A
🔔 WA 2-6495
11 ◎ Williams Esther F
🔔 WA 2-7788
13 ◎ Hull Ralph R 🔔 WA 2-0827
14 Kent M F grocers
🔔 WA 2-1990

BUTMAN fr 42 Dane NE to 17 James (Right odd)
— Cemetery Dept
🔔 WA 2-0296
2 ◎ Macdonald Lester S
🔔 WA 2-1900
8 ◎ Buskey George O
🔔 WA 2-7134
Schiellein W A
🔔 WA 2-0985
Keegan Anna 🔔 WA 2-1983
10 Charnock st ends
12 ◎ Cassidy Charles R
🔔 WA 2-1843
14 ◎ Franklin Ernest W
🔔 WA 2-1506
16 ◎ Morehouse Foster W
🔔 WA 2-0893
18 Marsden Walter H
🔔 WA 2-8663
Scott Louise G Mrs
🔔 WA 2-5549
22 ◎ Desmond Joseph F
🔔 WA 2-0961
Wentzell A C Mrs
🔔 WA 2-2433
24 Jackson st ends
24½ Hancock st ends
26 ◎ Knowlton Newell
🔔 WA 2-3824
28 ◎ Sutherland E B Mrs
🔔 WA 2-2835
32 Lauranzano Guido P
🔔 WA 2-9372
Carter Donald R
🔔 WA 7-1676
36 ◎ Newell John D
🔔 WA 2-4955
38 ◎ Scott Mildred Mrs
🔔 WA 2-7238
38½ Greto Frank
40 ◎ Nelson Paul V
🔔 WA 2-2778
41 Bisson st crosses
44 ◎ Dallas William S
🔔 WA 2-1379
45 ◎ Bresnahan Doris E Mrs
🔔 WA 2-1719
46 ◎ Longobardi Jeremy
🔔 WA 2-8595
47 ◎ Albert Bertha R Mrs
🔔 WA 2-1216
47½ ◎ Deschenes H J
🔔 WA 7-1934
49 ◎ Duwart Roger F
🔔 WA 2-1268
50 Carratu Patrick F
🔔 WA 7-1536
Grush Philip R
🔔 WA 2-9361
Woodbury Lawrence E
🔔 WA 2-8510
51 ◎ Leibovitz William
🔔 922-9352
53 Pratt av crosses
55 Folsom Richard H
🔔 WA 2-1683
◎ Rich Herman S
🔔 WA 2-2755
56 ◎ Hopkins M Max
🔔 WA 2-2943
Lawson Clara M Mrs
🔔 WA 2-4773
57 ◎ Deschenes Lawrence J
McLean Susan Mrs
🔔 WA 7-1358
Ambrose Allen B
🔔 WA 2-4290
59 Publicover Isabell C Mrs
◎ Lucido Michael J
🔔 WA 2-4059

BUTTERWORTH RD fr 6½ Richards rd SE and E to 25 Oakhurst rd (Right odd)
3 ◎ Battistelli Raymond A
🔔 WA 2-6338
4 ◎ Giallombardo H J
🔔 WA 2-6355
5 ◎ Shinn Jeffrey N
🔔 WA 2-7189
6 ◎ McGarr Kenneth P
🔔 WA 2-2887
7 ◎ Brady Nathan C
🔔 WA 2-1583
8 ◎ Fireman Louis L
🔔 WA 2-5157
9 ◎ Frangos Charles W
🔔 WA 2-8722
10 ◎ Wentworth W K Jr
🔔 WA 7-1018
Wentworth Warren K
🔔 WA 7-0307
11 ◎ Ingleson James F
🔔 WA 2-6920
12 ◎ Tanzer George
🔔 PI 5-3315
13 ◎ Corson Almon J
🔔 WA 7-1301
15 ◎ LoBello Anthony C
🔔 WA 7-1776
17 ◎ Reilly Joseph T
🔔 WA 2-9099
18 Oakhurst rd ends

CABOT fr Essex Bridge n Congress NE and NW bey Beverly Municipal Airport to Wenham town line (Right odd)
— Essex Bridge
2 Rowand Fisheries Inc
🔔 WA 7-1871
4 Colonial Diner
🔔 WA 2-9715
7 Interstate gasoline
8 Supreme Auto Sales
🔔 WA 2-5055
8½ Congress st begins
8¾ B&M RR crosses
10 Ellingwood ct begins
11 Richard's Marina Inc marine equipment 🔔 WA 7-0572
◎ Pizzello Anthony F
15 Coral Crabmeat & Lobster Co
🔔 WA 7-1086
16 Charlie's Beverly Bridge Esso Station 🔔 WA 2-7517
16½ Summit av begins
18 Henry & Son used cars
🔔 WA 2-0438
20 Vacant
21 Water st begins
22 Vacant store
22½ Cox ct begins
23 Front st begins
24 Burke C A Mrs grocers
🔔 WA 2-2693
Gas Heating Inc
🔔 WA 2-4823
Growitz A fishing tackle
24½ Faulkner Ralph F
🔔 WA 2-4990
Vacant
25 Harrington's Service Station
🔔 WA 2-5795
27 White Edward H
🔔 922-0191
Aucone Edward
🔔 WA 2-0409
Freddie's Barber Shop
28 Berdge Edward L
🔔 WA 2-5131
McLaughlin Alice R Mrs
🔔 WA 7-0863
Noyes Sea Foods
🔔 WA 2-3510
Rhoades A M Mrs
🔔 WA 7-1946
Veinot John F
Williams William
McRae Barbara
28r Brennan M R Mrs
🔔 WA 2-4149
Vacant
29 Josselin A J & Son heating
🔔 WA 2-7731
31 Nelson Philip R 🔔 WA 2-2351
Wedgewood Aaron
🔔 WA 2-6480
Vacant
31½ Badger Rebecca A Mrs
🔔 WA 2-9561
Duerden Frederick J
31½r Vacant
32 Rantoul st begins
34 Blue Seal Auto Sales
🔔 WA 2-9763
35 ◎ Henebury Robert L
🔔 WA 2-5076
38 Broadway Print Shop Inc
🔔 WA 2-4131
"Systems" Inc printers
🔔 WA 2-4131
39 ◎ Leck Leo J 🔔 WA 2-4437
Cashman Millie B Mrs
🔔 WA 2-0408
41 Morin Phillipe F
🔔 WA 2-8351
◎ Pelletier Albert E
🔔 WA 2-0387
Ruest Edna P
42 ◎ Cullivan Katherine A
🔔 WA 2-1248
42½ Mascioli Rose Mrs
Harrison Alma Mrs
🔔 WA 2-5403
43 Dooling and Sons used cars
🔔 WA 2-4810
43½ Davis st begins
43¾ Stone st begins
44 Larkin R Milton
🔔 WA 2-6823
Brady Francis P
🔔 WA 2-3645
McArdle H Z Mrs
🔔 WA 2-5013
Russell Norman S
🔔 WA 2-5056
DiAngelis Pasquale
🔔 WA 2-3343
Lyons James J 🔔 WA 7-0867
44r Russell Janet F Mrs
🔔 WA 2-6011
45 Vacant
◎ Acciavatti Simon
46 ◎ Whitney Robert A
🔔 WA 2-7217
Columtino Ralph P
🔔 WA 2-9554
47 ◎ Cullivan James W
🔔 WA 2-1142
49 Reynolds Motor Sales used cars
🔔 WA 2-2517
50 Bovio N J gasoline
🔔 WA 2-9701
50½ School st begins
52 Barton Texaco Station
🔔 WA 2-9784
52½ Edwards st begins
54 Sandy's Lounge rest
🔔 WA 2-9744
55 Vacant
56 Swanson Ernest W
🔔 WA 2-4076
McDonald Charles H
56a Vacant
56r Dudley Edward E
57 Union av begins
58 Court Norma E Mrs
🔔 WA 2-0442
Buckley Francis G
Fenton Roy M 🔔 WA 7-1982
Tardiff Thomas H
🔔 WA 2-1023
Wendell Donald F

Cabot—continued
59 Mood James E
△ WA 2-8769
61 Vacant
64 Knowlton Marjorie L Mrs
Bisson Ronald G Jr
65 ◎ Campbell Charles E
△ WA 2-1113
Campbell Funeral Service
△ WA 2-1113
66 Murray Lois H Mrs
△ WA 2-3884
Moroni Ruth E Mrs
△ WA 2-8437
Sinclair G Grafton
△ WA 2-9581
Wood D Bruce △ WA 2-7540
66½ Zimmerman Kay M
66¾ Fayette st begins
68 Butler Grace M
△ WA 2-2410
Butman Vera E Mrs
△ WA 2-9591
Schoberth Betty Mrs
Snyder's Market grocers
△ WA 2-9229
Johnston Patrick J
Fitzgerald Robert J
△ WA 2-0522
68r Watson Christine J Mrs
△ WA 2-9281
71 Blair Herbert R
△ WA 7-1748
Blair Lea Mrs
◎ Hall Mildred G
△ WA 2-4458
72 Atwood Frederick E
△ WA 2-9594
Pettipas V H Mrs
△ WA 2-2708
Tower E G Mrs
△ WA 2-6492
Moore Herbert P
Dicker Richard
Tomeo Frederick D
△ WA 2-1287
72r Vacant
73 Cooper William P
△ WA 2-7471
74 ◎ Thissell G L Mrs
△ WA 2-4400
Thissell Ronald K
75 BPOE Lodge No 1309
△ WA 2-9608
76 ◎ Daigle Bernice M Mrs
Thibodeau George E
△ WA 2-7034
Ruth's Beauty Shop
△ WA 2-7034
77 Beverly Used Furniture
△ WA 2-6333
77½ Knights of Columbus No 175
78 Dexter H M gasoline
△ WA 2-9835
78½ Pleasant st begins
79½ Vacant store
80 Linslau Donald
Polansky Philip
△ WA 2-7125
Benedict and Worthen Inc real est △ WA 2-8000
81 Vacant store
82 Daly Thomas F
Gilly's Barber Shop
Fontaine Fred
83 Foster's Variety
△ WA 2-9642
83½ Bartlett st begins
84 Lindbergh The apts
Praderio Angelo
Fall Lillian E
Macias Carmen Mrs
Butman Harry
Irwin James F
Vacant
Darling Cora E Mrs
△ WA 2-8574
Little Ernest A
84r Downing Henry W
△ WA 2-5032
Maguire Ralph
Perkins Katherine F Mrs
△ WA 7-1558
85¾ May st begins
87 Phipps Mary F
Munson D E Mrs
△ WA 7-1173
Brooks Grace R Mrs
△ WA 7-1756
Keene D E nurse
△ WA 7-1756
Edgerly Edith M Mrs
88 Harrison C T Mrs
△ WA 2-7464
LaPointe Robert R
△ WA 2-2183
McColl Catherine
Berube Adrian
Marshall Laura Mrs
88r Morse Frank
89 DeLuxe Cleaners Inc
△ WA 2-0506
90 Vacant
91 Speed Wash
Vacant
96 Highland av begins
100 Beverly Package Store Inc
△ WA 2-0424
100½ G & E Appliance Center
△ WA 2-5713
102 (1) Keyser Edward H
(2) Talbert John
(3) Vacant
(4) Ward Gerald P
(5) Gallagher Albert L
△ WA 2-6573
(6) Vacant
(7) Vacant
(8) Gendron Rose A Mrs
△ WA 2-4502
103 McGrail Francis P
△ WA 2-7393
Vacant
103r Boyson Mary E Mrs
△ WA 2-4830
Whitehead Ernest
△ WA 2-4506
104 North Shore Restaurant
△ WA 2-0180
104½ Lou's Service Center gasoline
△ WA 2-5066
105 Sangster C D sign painter
△ WA 2-5196
106 ◎ Bouchard George P
△ WA 2-3516
Bouchard George P & Son builders △ WA 2-3516
Bouchard A B Mrs furn rms
△ WA 2-3516
(1) Theriault Philip
(2) Jeffrey Clara A Mrs
(3) Vacant
(4) McCloud Catherine E Mrs
(5) Lewis Minnie E Mrs
△ WA 7-0663
(6) Walsh Mary P
(7) Mullens Minnie Mrs
(8) Vacant
(9) Seago Mary Mrs
(10) Walters Lillian Mrs
(12) Vacant
106r (1) Parmenter John S
△ WA 2-4738
107 ◎ Barbeau Jean G
△ WA 2-7465
Barbeau Napoleon J
△ WA 2-7465
108 Beverly Evening Times newspaper △ WA 2-1234
Times Publishing Corp
△ WA 2-1234
111 Walsh's Gulf Serivce
△ WA 7-1630
115 Central st begins
116½ Railroad av begins
117 Beverly Historical Society
△ WA 2-1186
118 Carl's Hardware & Paint Supply Co △ WA 2-2311
119 Franklin pl begins
121 Vacant store
122 Vacant
123 Vacant
124 Sam's Cleaners
125 Jacques R D barber
△ WA 2-0830
127a Smith F E Mrs
Goscyzkos Rita Mrs
128 Sam's Cleaners △ WA 2-4745
129 Liberty Lunch Inc rest
△ WA 2-9601
130 Gibley R tchr dancing
131 (1) Albert Robert C
(2) Vacant
(3) Guerriero Bessie Mrs
△ WA 2-5346
(4) Hall James A
△ WA 2-5181
132 Tompkins C F Co furniture
△ WA 2-0751
133 Murry's Billiard Parlor
△ WA 2-9677
134 Weinstein Abraham
135 (1st fl) Vacant
Multisort Corp office supplies
△ WA 2-4040
Spencer & Aylward Inc-Microwave Specialists
△ WA 2-1300
137 Atlas Paint & Electric Supply
△ WA 7-1941
139 Capri Restaurant
△ WA 2-9776
141 Union Club △ WA 2-9600
142 Christopher Shoe Repairing
△ WA 2-0142
142½ Vestry st begins
143 Resnick P lwyr △ WA 2-4025
144 Coco Angelo
Mellody Theresa Mrs
△ WA 2-9108
◎ Casey Claude D
△ WA 2-6323
145 Beverly Smoke Shop
Franco American Club
△ WA 2-9734
(1) Vacant
(2) Vacant
(3) Vacant
(4) Vacatn
(5) Vacant
146 McCarthy's Stationers
△ WA 2-0194
Post Office Sub Station No 4
△ WA 2-0194
148 Bither Gladys F Mrs
△ WA 2-6994
Sands M R Mrs △ WA 2-4833
149 Alcon's dept store
△ WA 2-3451
149½ Washington st begins
150 Cabot Restaurant
△ WA 2-9620
Sylva Alfred S △ WA 2-9573
Vacant
151 Myerson M S optometrist
△ WA 2-5021
153 (1) Gerri's Beauty Salon
△ WA 2-3325
(2) Evans D A barber
△ WA 2-2805
(4) Cicchetti A M lwyr
△ WA 2-3920
(5) Dobrenchuk G G dentist
△ WA 2-5134
(6) Vacant
(7) Vacant
(8) Vacant
(9) Vacant
154 Hubbard's Shoe Store
△ WA 2-0846
155 William Charles of Beverly photos △ WA 2-2180

Cabot—continued
156 (1)Vacant
(2)Stanton P F tchr music
(3)McNair M tchr music
(3d fl)Wiggins D H tchr music
(3d fl)Taylor B N Mrs tchr music
(3d fl)Davekos N tchr music
(4)Vacant
157 Chansky G H lwyr
WA 2-2820
Macaulay R C Mrs ins
Nickerson-McPherson Insurance Agency Inc WA 2-0245
Credit Bureau of Greater Beverly Inc WA 2-3512
161 (1)Vale Barbara H
(2)Dangerfield Alice P Mrs
(3)Vacant
(4)MacDonald Gladys R
WA 2-2329
(5)Ford Irene E
WA 7-0181
(6)Watters Elsie M
WA 2-9061
162 Vacant
163 (3)Vacant
(5)McKenna W H dentist
WA 2-0105
(5)McKenna E J dentist
WA 2-0105
(5)Tannebring W C dentist
WA 2-0105
(9)Tannebring C H dentist
WA 2-0695
(10)Sheehan A J dental laboratory WA 2-2138
(15)Charles Beauty Salon
WA 2-3790
(17)Tannebring W C Jr dentist
WA 2-3898
165 Beverly Trust Co
WA 2-1024
166 Art's Meat Mart WA 2-1936
166½ Milton st begins
167 Beverly Trust Co consumer credit dept WA 2-8811
168 Laura's Mend Shop cleaners
170 Roberts B real est
WA 2-0786
Flint Walter S Insurance Agency Inc WA 2-0786
Girdler Fuel Corp
WA 2-2480
173 Beverly Savings Bank ins dept
WA 7-0336
(6)Pelkey L E acct
WA 2-5000
(6)Glovsky & Glovsky lwyrs
WA 2-5000
(7)Wilson J C dentist
WA 2-1155
(8)Morgan & Douglas real est
WA 2-0885
(10)Murch L C lwyr
WA 2-0885
(10)Wenham Golf Club Inc
(11)Burke Joseph P Insurance Agency WA 2-1373
(12)Minton F J lwyr
WA 2-5000
(20)Hurd G D dentist
WA 2-0908
174 John's Candy Shop Inc mfrs
WA 2-3036
Deardorff Marion K
WA 7-1532
Vacant
175 Beverly Savings Bank Bdg
Beverly Savings Bank
WA 7-0333
177 Thorndike st begins
182 Webber William G Co dept store WA 2-5400
184 Broadway begins
188 Ropes Drug Co Inc
WA 2-1020
191 Beverly City Hall
(10)City Collector
WA 2-0453
(10)City Collector IBM Dept
WA 2-7842
(11)Assessor's Office
WA 2-1040
(13)Treasurer WA 2-0564
(14)City Clerk WA 2-0564
(14)Registrars of Voters
WA 7-0031
(15)Public Health Dispensary
WA 2-1016
(16)City Auditor
WA 2-0049
(16)Contributory Retirement System WA 2-0049
(17)City Messenger
(20)Dept of Public Welfare
(21)Board of Health
WA 2-0760
(22)Dept of Public Welfare
WA 2-0722
(25)City Engineer
WA 2-0339
(26)Dept of Public Welfare consultant room
(28)Dept of Public Works
WA 2-0352
(31)Clerk of Committees
WA 2-0015
(32)Mayor's Office
WA 2-3311
(33)Veterans Services
WA 2-0003
(34)Building Inspector
WA 2-1600
(34)Electrician Dept
WA 2-1600
(35)Aldermanic Lounge
(3d fl)Aldermanic Chamber
192 Klink's Bakery
WA 2-1743
193 Police Dept WA 2-1212
194 Vacant
194½ Wallis st begins
196 Hannah Shop The greeting cards WA 2-4035
197 Vacant
Simard Joseph A
Hilton Esmond W
WA 2-8014
Walton Dora M Mrs
WA 8-1058
Dionne Ernest J
WA 2-5578
198 Apple Basket produce
WA 2-9668
199 Giles Automotive Store
WA 2-1588
201 Moutsopoulos S shoe shiner
203 Burchstead D J florist
WA 2-0223
205 Vanikiotis Charles
WA 2-5428
(1)Northrop Henry B
WA 2-0962
(2)Beaulieu C J
(3)Cleaves Daisey L
(5)Glaliatsatos George
(7)Morgan E E Mrs
WA 2-3897
206 Elm Farm Foods Co grocers
WA 2-9631
207 Delaney Apothecary Inc The
WA 2-2245
208 Bow st begins
209 Abbott st begins
211 First Baptist Church in Beverly The WA 2-3295
214 Lorraine's Inc clothing
WA 2-0312
216 Bemis Inc of Beverly furniture
WA 2-6106
217 Zina Goodell Corp hdw
WA 2-4460
218 Brigham's Inc bakery
WA 2-9804
219 Desjardins Jewelers Inc
WA 2-2149
220 Center Rexall Drug Co Inc
WA 2-3228
221 (1)North Shore Gas Co
(2)Webster F A MD
WA 2-0761
(3)Lepore Don Co The real est WA 2-2336
(4)Rimington E H optometrist
WA 2-0090
(5)Sihpol Ted C real est
WA 2-1206
(6)Carbone F S dentist
WA 2-0350
(7)Cutler M K dentist
WA 2-0155
(8)Anchor Adjustment Bureau Inc ins WA 7-1341
(9)Mary-Ann Beauty Shop
WA 2-6812
(10)Duane L E lwyr
WA 2-3434
222 Rogers Bdg
(1)Essex County Health Assn
(7)Essex County Health Assn Inc WA 2-0158
(8)Beneficial Finance Co
WA 7-0250
(11)Cagan & Cagan lwyr
WA 2-3030
(14)Vacant
(18)Essex County Health Assn
(21)Ebsen A C investments
WA 2-0095
223 Merrimack-Essex Electric Co
PI 4-1330
North Shore Gas Co office
PI 4-1330
223½ Hale st begins
225 First Parish Church The (Unitarian) WA 2-3968
226 Grant W T Co dept store
WA 2-0331
228 Barter Brothers Inc florists
WA 2-4086
229 Church st begins
231 Goodwin's Sundry Store Inc
WA 2-9838
232 Sherwin-Williams Co paints
WA 7-1265
234 (1)North Shore Dental Laboratory WA 2-5610
(2)McGinness J W chiropodist
WA 2-0288
(3)Patch Lunn & Cole real est
WA 2-2330
(3)Lee Fraser & Patch Inc ins
WA 2-2330
(5)Beverly Municipal Credit Union WA 2-5254
(6)Padjen O archt
WA 7-1226
(7)Mood W A acct
WA 2-4202
(7)Maguire J R acct
WA 2-4202
(8)Julian R W lwyr
WA 2-4224
(9)Lowry L R photos
WA 7-1769
(10)Elizabeth's Beauty Shop
WA 2-2437
235 Roland's Beauty Salon
WA 2-1810
236 Woolworth F W Co dept store
WA 2-2362
237 City Cleaners & Dyers
238½ Federal st begins
240 Beverly National Bank
WA 2-2100
244 Almy Bigelow & Washburn Inc dept store WA 2-1091
245 YMCA WA 2-0990
249 St Mary's Star of the Sea R C Church WA 2-0113
250 Antonelli A Mrs curtains
WA 2-5176

Cabot—continued
250½ Hayes Music Store
🔔 WA 2-1722
252 Irving's Bakery
🔔 WA 2-0227
LeBel Jewelers Inc
🔔 WA 2-4640
252a Ted's Fish Market
🔔 WA 2-2282
253 St Mary's Star of the Sea Rectory 🔔 WA 2-1060
Shields Francis G Rev
🔔 WA 2-0113
254 Beverly Co-operative Bank
🔔 WA 2-0857
256 Soper Herbert N
🔔 WA 2-8038
Ted's Restaurant Inc
🔔 WA 2-3176
256a Giakounis Theodore
🔔 WA 2-3176
258 Kennedy's & Co Inc grocers
260 Vacant store
260a Choinard A O barber
261 Cabot Furniture Co
🔔 WA 2-0044
262 Friendly Shop The greeting cards
262a North Shore Linoleum Co
🔔 WA 2-3907
263 Margolis S L optometrist
🔔 WA 2-3943
Finance Associates of Beverly Inc loans 🔔 WA 2-3360
265 Pierce C lwyr
🔔 WA 7-1800
Feder H W lwyr
🔔 WA 7-1800
Peter's Barber
Vacant
Nuccio Joseph 🔔 WA 2-3962
266 Vacant store
268 LeBlanc Cleaners Inc
268a High Fashion Beauty Salon
🔔 WA 7-1951
268b Patty's delica
🔔 WA 2-9799
269 Donovan J F X real est
🔔 WA 2-7200
Beverly Finance Corp
🔔 WA 2-5911
269a Lederman B lwyr
🔔 WA 2-0613
270 (1)Vacant
(2)Hall Mary E
🔔 WA 2-6469
(3)Maloney Betty
(4)Hedblom Albert L
(5)Nelson George A
🔔 WA 2-2612
(6)Vacant
271 Archer C C real est
🔔 WA 2-4600
272 Mary's clothing
🔔 WA 2-5728
273 Arvie's Candies conf
🔔 WA 2-3822
273½ Winter st begins
274¾ Knowlton st begins
274 Knight Home Modernization Center 🔔 WA 7-0032
275 Kennison Square
Toll's variety store
🔔 WA 2-9836
Lewis Clark & Brown Insurance Agency
🔔 WA 2-4630
Lewis Clark & Brown-Realtors
🔔 WA 2-4630
(1)Beverly Chamber of Commerce 922-1450
(2)Vacant
(3)Essex Survey Service engs
🔔 WA 2-3900
(6)Franklin Life Insurance Co
🔔 WA 2-4595
(7)United Fund of the Central North Shore Inc
🔔 WA 2-3966
(7)Beverly Community Council Inc 🔔 WA 2-3966
(8)Vacant
(10)O'Brien's Driving School
🔔 WA 2-1200
(14)Vacant
276 Brown Auto Supply Inc
🔔 WA 2-0376
276½ Pond st begins
277 Vacant store
278 Cor-Nix Rubber Co Inc
🔔 WA 2-2404
278a Tomeo Charles E
🔔 WA 2-7149
Emerald Beauty Salon The
🔔 WA 2-9703
Christopher John
🔔 WA 2-1860
Krause Louis
Williams S T Mrs
🔔 WA 2-9703
278b Beverly Paint & Wallpaper Co
🔔 WA 2-5151
279 Butcher Shop The
🔔 WA 2-6609
280 Roy Lorraine clothing
🔔 WA 2-2981
Allen's Don Furniture Store
🔔 WA 2-7830
280a Caren Casual clothing
🔔 WA 2-1124
280c Bowman's meats
🔔 WA 2-4054
281 Travel Inc travel bureau
🔔 WA 7-1000
282 Ed's Camera Shop
🔔 WA 2-3759
284 O'Hara P F Estate painters
🔔 WA 2-1599
284b Vacant
284c Vacant
284½ Judson st begins
285 Cabot Street Liquor Mart
🔔 WA 2-2335
285b Michael's Barber Shop
285c Ball Geraldine Mrs
🔔 WA 2-4459
285d Thrif-T Speed Wash
🔔 WA 2-9650
286 Ware Theatre
286a Vacant
287 Pickering George W Co fuel oil
🔔 WA 2-7111
288 Vacant store
289 Workman Addie C Mrs
🔔 WA 2-8431
Johnson Lillian B Mrs
🔔 927-1478
289a Moore A Wayne
Bemis H M Mrs nurse
🔔 WA 2-7903
290 Salem Evening News branch
🔔 WA 2-2380
291 Porter R E sewing machs
🔔 WA 2-2611
292 Scotti Furniture Co
🔔 WA 2-3300
294 Beverly Drug 🔔 WA 2-1638
294a Napoli Pizzeria rest
🔔 WA 2-7578
295 Dave and Pop's Service Station gasoline 🔔 WA 2-9707
295½ Dane st begins
296 Muir J V optometrist
🔔 WA 2-2816
296a Cabot Shoe Repair
296b Marie's Beauty Salon
🔔 WA 2-3368
296½ W Duane st begins
298 Barry Robert J 🔔 WA 2-4996
Crombie's Beverly Flower Shop
🔔 WA 2-0989
299 Connolly Margaret N
🔔 WA 2-1395
Conrad E A Co men's clothing
🔔 WA 2-0388
Vacant
300 Tibbetts Percy G
🔔 WA 2-2558
Cloherty Thomas J
301 Kransberg Furniture Co
🔔 WA 2-3140
302 Beverly Gospel Mission
🔔 WA 2-6595
303 Metropolitan Life Insurance Co
🔔 WA 2-5900
304 Dairy Frost dairy bar
305 Charnock st begins
306 Lam J T G laundry
◎Shepard Louise 🔔 WA 2-8269
Chute Robert H
306b Colonial Cafe Inc
🔔 WA 2-1233
309 Beverly Shade Shoppe window shades 🔔 WA 2-0374
311 Pettigrew Lottie L Mrs
🔔 922-9094
Gagnon Leo 🔔 WA 2-1940
Terrieo Henry C
314 Cabot Gulf Service
🔔 WA 2-9827
317 Govoni's Super Market
🔔 WA 2-9628
319½ Paramount Cleansers Inc
🔔 WA 2-2711
321 Eddie's Barber Shop
🔔 WA 2-2851
Pinciaro James V Jr
🔔 WA 2-1295
Quality Shoe Repairing
Hearn Mary D Mrs
🔔 WA 2-7322
321r Chalner George
322 Roundy st begins
324 Bilt Rite Construction Co
🔔 WA 2-0900
Meridian Heights Corp real est
🔔 WA 2-0900
Montserrat Development Corp real est 🔔 WA 2-0900
Pahju Virginia A Mrs
Wilson Ralph
Allen William E 🔔 WA 2-1858
325 Abdo Motel 🔔 WA 7-1111
326 Elliott st begins
328 Carol's Beauty Salon
🔔 WA 2-9890
McDonald Carmela R Mrs
🔔 WA 2-9890
Bogrett Frank E
Vacant
329 Browning Helen B
🔔 WA 2-1819
Vacant
Hutt Mary S Mrs
🔔 WA 2-8486
330 Baker M E Mrs
Vacant
331 ◎Trowt Harry E Jr
🔔 WA 2-2502
Trowt's Moving & Express Co Inc 🔔 WA 2-2502
Vacant
332 Scott Peter H 🔔 WA 2-7749
Vacant
333 LeBlanc Arthur A
🔔 WA 2-9132
Larcom Carl P Jr
Civitarese Elpidio
🔔 WA 7-1759
334 Saulnier Harry L
Vacant
335 Inches Margaret E Mrs
🔔 WA 2-4477
335ar Rust Alice E Mrs
🔔 WA 2-7834
336 ◎Murphy D F MD
🔔 WA 2-0231
337 ◎Lundberg James C
🔔 WA 2-4817
338 McLean Hugh P

Cabot—continued
339 Emond C B Mrs
◎Mascioli P M Mrs
🔔 WA 2-8567
Taylor Veronica L Mrs
🔔 922-2626
340 Lawrence C Clifford
🔔 WA 2-5757
341◎Adams Norman C
🔔 WA 2-6396
343 Holland John K
343½ Harrison av begins
344◎Kellom George C
🔔 WA 2-5546
344½ Chestnut st begins
345 Mercurio Angela B Mrs
🔔 WA 7-1600
Keroack Kathaleen A
346 Wendell Carl V
Cronin Donald
Olson Arthur
348 Niven Neil D 🔔 WA 7-1391
DeCosta Josephine Mrs
🔔 WA 7-1902
Hood Clarence W
🔔 WA 2-9305
349◎MacDearmaid Samuel
🔔 WA 2-9842
Lajoie Gerard 🔔 WA 7-1849
350◎Macauley Joseph W
🔔 WA 2-2261
350½ Dooley D Fred 🔔 WA 2-9450
352 McIntire Eleanor S Mrs
🔔 WA 2-6933
DiPaolo Nicolas G
🔔 WA 2-8980
Dodge Judith
353 Fumerola Garry V
🔔 WA 2-6806
◎Swicker Seldon L
🔔 WA 2-4090
354 Vitale J A 🔔 WA 2-8715
Vitale James A Co road contrs
🔔 WA 2-8715
354½ Carerly Winifred A
🔔 WA 2-2308
354¾ Summer st begins
356 Leger Arthur J 🔔 WA 2-8129
356½◎Murphy Patrick F
🔔 WA 2-8054
Marshall Robert
358◎Parks Rexford A
🔔 WA 2-0996
Mahan John A 🔔 WA 2-1653
359 Columbus av begins
360◎Adams J Stanley
🔔 WA 2-6999
360r Steinfeld A P nurse
🔔 WA 2-7581
361 Thomas E M Mrs
🔔 WA 2-8583
362 Leighton Margaret L Mrs
🔔 WA 2-8841
362½ Myrtle st begins
363◎Clarke Clinton B
🔔 WA 2-4528
364 Garry Luke 🔔 WA 2-5545
Cullen Loring R 🔔 WA 2-3328
Sandburg Valdimar
365 Cook Allan P Jr
🔔 WA 2-4489
Cook William H 🔔 WA 2-0495
366 Langlois James
Grush H B MD 🔔 WA 2-1010
367 Pickett st begins
368 Lenox st begins
371 Whitehead's Variety grocers
372◎Berry Elizabeth L Mrs
Bois Arthur J
373r Bessie Baker Playground
376◎Brodsky E MD 🔔 WA 2-1380
376r Crisafi William A
🔔 WA 2-7550
Coffin Robert A
377 Great Atlantic & Pacific Tea Co 🔔 WA 2-9726
378◎Wallace Effie M Mrs
🔔 WA 2-1974
380 Salem Laundry Co
🔔 WA 2-4687
380a Bowman's Bakery
🔔 WA 2-2551
380b L & G Package Store Inc
🔔 WA 2-1800
380½ Rantoul st ends
382 Macauley J W druggist
🔔 WA 2-0592
383 Silva Tire Depot Inc
🔔 WA 2-3624
S & N Fuel Co 🔔 922-3624
384 Beverly Market 🔔 WA 2-9619
384a Champion Shoe Repair
Homes Inc real est
🔔 WA 2-5664
385 Carroll's Florist Shop
🔔 WA 2-8444
385½ B&M RR crosses
386 Beverly Diner Miss
🔔 WA 2-9816
387 Colon st begins
388 Andrews F B Mrs
Diebner Alice M Mrs
🔔 WA 2-2071
389 Archie's Jenney Service
🔔 WA 2-1381
390 Sawyer George W
Monahan John J
Noland Yvonne F Mrs
Jackson Simon E
🔔 WA 2-5337
390½ Bennett st begins
392 Maxie's Lunch 🔔 WA 2-9750
393 National Bicycle Shop
🔔 WA 2-2477
394 Ernie's Barber Shop
395 Gadbois Albert
Gelin Etta H Mrs
🔔 WA 2-9174
Ramsdell Leonard
🔔 WA 7-0718
McCabe Anna W Mrs
Romagoli Caesar 🔔 WA 2-7165
Doucette Harry L
396◎Balboni Henry A
🔔 WA 2-9621
Balboni's Market grocers
🔔 WA 2-9621
397 Ser-Vis Cleaners Inc
🔔 WA 2-2070
398 Balboni's Home Made Ice Cream 🔔 WA 2-9881
399b Wood's Variety Store
400 Beckford st ends
401 Terribile Mary A
🔔 WA 7-1763
Harrington Sarah A
🔔 WA 2-6226
Simmons John H
Noyes Charles H 🔔 WA 2-2357
Bassiuk Ury 🔔 WA 7-1518
Sheehan Rose M Mrs
🔔 WA 2-3537
401½ Charles st begins
402 Cabot Laundromat
404 Roma Gardens rest
🔔 WA 2-9837
406 Ponti Joseph T 🔔 922-6668
LaBelle Charles
Pettipus Robert J
🔔 922-3430
Avis Pauline Mrs
LaChance Olga Mrs
🔔 WA 2-1325
Hughes Dermont V
🔔 WA 2-1919
406½ Simon st begins
408 Rizzo Charles R 🔔 WA 2-3763
Simpson Helen F Mrs
412 Theriault Alfred J
Hillyard Donald H
Kaplan Joseph 🔔 WA 2-8099
Kelley Paul C 🔔 WA 2-5388
Zassman H carp 🔔 WA 2-3042
413 Russell Charles A
🔔 WA 2-5302
Chapman Ronald D
🔔 WA 2-5529
Vacant
415 Jacques Gladys L Mrs
🔔 WA 2-7273
LeBaron Sylvester H
🔔 WA 2-3766
Morin Victor A 🔔 WA 2-8540
Vacant
416 First National Stores Inc
🔔 WA 2-9675
417 Bitzer John
Casey Thomas J 🔔 WA 2-8124
Pepin Alberta F Mrs
Vacant
418 Paul's Shell Service Station
🔔 WA 2-9783
419 Catalli Diego A 🔔 WA 2-6647
◎Innocenti Thomas J
🔔 WA 2-1848
421 Swan st begins
423◎Gilbert Sarah P Mrs
🔔 WA 2-4115
424 Balch Playground
425 French Ernest E 🔔 WA 2-8233
Hansbury Harold F
🔔 WA 7-1594
427◎Smith Charles A Jr
🔔 WA 2-2276
Sullivan C B Mrs
🔔 WA 2-4247
429 Innis M J Mrs 🔔 WA 2-3569
Morrison John D
🔔 WA 2-5672
429½ Mason st begins
431 Dorman Richard W
🔔 WA 2-5527
◎Harrison Philip W
🔔 WA 2-5244
433 McClain Dorothy Mrs
🔔 922-9264
Fellows Margaret V Mrs
🔔 WA 2-0579
Terrieo Irene A Mrs
🔔 WA 2-0779
433a Surels Charles E
🔔 WA 2-3764
435◎Donlon W L Mrs
🔔 WA 2-6117
Allard Elmer H P
437 Lyman st begins
439◎Stewart Thomas J
🔔 WA 2-6074
439a Hutchinson Joseph J
🔔 WA 2-2267
441◎Henderson Oliver T
🔔 WA 7-0699
441a Foster William H
🔔 WA 2-0745
443 Diachisin William R
🔔 WA 2-3459
Vacant
Koen Gerald T 🔔 WA 7-1993
445 Herrick st begins
448 Crosby Arthur L 🔔 WA 2-4592
Blach John House museum
🔔 WA 2-4592
449 Al's Atlantic Service Station
🔔 WA 2-9794
451 Vacant
452 Balch st begins
454 Myers Richard P
🔔 WA 2-4486
◎Burnham Roger S
🔔 WA 2-1984
457◎Stanley Fredwin 🔔 WA 2-1708
458◎Burnham Lillian M Mrs
🔔 WA 2-0896
459◎DePiero Artelio 🔔 WA 2-6463
Watson Alice C Mrs
🔔 WA 7-0843
460◎Brotherton Francis T
🔔 WA 2-9429
Armstrong Ralph E
462◎Norman Alden L
🔔 WA 2-0390

Cabot—continued
463 ◎ Jankoski Lula B Mrs
🔔 WA 7-1264
Atherton Robert
464 DeSantis Mario 🔔 WA 2-0063
Amnott Richard N
🔔 WA 7-1053
Dawson William E
🔔 WA 7-0399
◎ Duke Walter E 🔔 WA 7-1883
465 ◎ Malloy Colin M 🔔 WA 7-1378
466 Foss Blanche M Mrs
🔔 WA 7-0560
Glidden George E Jr
Gauthier Arthur J
🔔 WA 2-8015
Vacant
467 ◎ Lee Robert T 🔔 WA 2-8280
470 Thornton Florence G Mrs
🔔 WA 2-9539
◎ Thornton Gordon D
🔔 WA 2-3337
471 Woods Louis J 🔔 WA 2-8953
Lewis Robert
471r ◎ Manning Everett R
🔔 WA 2-1114
473 ◎ Lemire Felix N 🔔 WA 2-7305
475 ◎ Gentley M B Mrs
🔔 WA 2-3935
477 Kittridge st begins
479 Beverly Dairy Queen ice cream
🔔 WA 7-1249
481 Russell st begins
485 B&M RR crosses
491 Art's Flying A Service Station
🔔 WA 2-9678
492 Haskell Mildred E Mrs
🔔 WA 2-4011
Lovering Ruth Mrs
494 Blaine av begins
495 ◎ DiPaola Thomas
🔔 WA 2-6329
496 ◎ Zarella James P 🔔 WA 2-5319
496½ Betty's Lunch
497 North Beverly Gardens produce
499 ◎ Gentleman Francis I
🔔 WA 2-2044
502 Memorial Junior High School
🔔 WA 2-5112
503 ◎ Lamberti Peter 🔔 WA 7-0991
Acme Electric Co
🔔 WA 7-0991
505 Stanhope Roscoe C
🔔 WA 2-1874
◎ Hall Jeffrey 🔔 WA 2-5139
506 Hannibal Russell E
🔔 WA 2-6163
Weislik Y G Mrs
🔔 WA 2-0897
Teel Virginia F Mrs
🔔 WA 2-7956
509 ◎ Squibb Robert V
🔔 WA 2-3666
Green Wilbur
510 ◎ Goodwin A Kendall
🔔 WA 2-0232
Reynolds Ethel Mrs
🔔 WA 7-0240
511 ◎ Squibb William J
🔔 WA 2-9124
Mahoney Mary A
513 Roosevelt av begins
514 Bradford rd begins
515 ◎ Powers Russell L
🔔 WA 2-0572
Powers Guest Home tourists home 🔔 WA 2-0572
516 ◎ Torosian A A 🔔 WA 2-1894
517 Crosby av begins
518 ◎ Flynn Vivian P Mrs
🔔 WA 2-1636
Raven Melvin 🔔 WA 2-1636
520 Auburn rd begins
522 ◎ DeFoe Charles F
🔔 WA 2-0739
525 Cowan Funeral Home
🔔 WA 2-0480
◎ Cowan Richard A
🔔 WA 2-0480
526 ◎ Sylvain Charles H
🔔 WA 2-8177
528 Columbia rd begins
532 ◎ Lotarski Stephen P
🔔 WA 2-2985
545 Shore Country Day School
🔔 WA 7-1700
548 ◎ Crombie C L Mrs
🔔 WA 2-2615
550 Rigby K B dentist
🔔 WA 2-5500
Mayne J L Jr dentist
🔔 WA 2-5500
Mitchell G C dentist
🔔 WA 2-5500
Smallcomb J V dentist
🔔 WA 2-5500
551 ◎ Forrant Albert J
🔔 WA 2-5410
552 Curtin Patrick H Rev
🔔 WA 2-0282
St John the Evangelist Rectory
🔔 WA 2-0282
553 Enman C G Mrs 🔔 WA 2-0588
553½ Lexington dr begins
555 ◎ Sollows William R
🔔 WA 2-8646
556 Keeler George H Rev
🔔 WA 2-2920
Begin Albert R 🔔 WA 2-1269
557 ◎ McLean Lawrence M
🔔 WA 2-2893
559 ◎ Kelleher Henry F
🔔 WA 2-4047
Robie Marie J Mrs
🔔 WA 2-5357
561 Hill st begins
563 ◎ Patch Robert T 🔔 WA 2-3381
O'Donnell Joseph
🔔 WA 7-0259
564 Clark C N 🔔 WA 2-0107
565 Longview dr begins
567 ◎ McAllister James P
🔔 WA 2-1849
569 Burnham G E painter
🔔 WA 2-8512
Balentine Joseph
571 Country dr begins
572 ◎ Bresnahan Pauline C Mrs
🔔 WA 2-6288
Day Donald A 🔔 WA 2-9196
572½ New Balch st ends
573 ◎ Whittier P R florist
🔔 WA 2-4523
576 ◎ Small Frank J 🔔 WA 2-2228
578 Sherman Harold C
🔔 WA 2-6247
579 ◎ Pembroke A A florist
🔔 WA 2-0270
580 Alexander Richard J
🔔 WA 2-6321
583 Flair Cleaners 🔔 WA 2-9623
585 Longmeadow rd begins
586 Monty's Service Station
🔔 WA 2-9749
586½ County Way (2d part) ends
588 Hyde John Pharmacy
🔔 WA 2-8401
Henry's Super Market
🔔 WA 2-3885
589 Dodge st begins
592 Scott st begins
593 Clemenzi Peter 🔔 WA 2-5878
Peter's Beauty Salon
🔔 WA 2-4675
Andrews Muriel Mrs
🔔 922-7914
DelVecchio Clelia Mrs
🔔 WA 2-7567
594 Lovett M W Mrs
🔔 WA 2-0964
Stuart Minnie A Mrs
🔔 WA 2-4094
Maude Franklin H
🔔 WA 2-0964
595 Wilcox Joseph E
🔔 WA 7-1344
Vacant
596 Post Philip G 🔔 WA 2-5768
598 ◎ Lohnes Raymond W
🔔 WA 2-5269
599 ◎ Swett C W Mrs 🔔 WA 2-3256
601 ◎ Gibbs William 🔔 WA 2-4123
602 Parks D E Mrs 🔔 WA 2-9086
Talbot Helen R 🔔 WA 2-8074
Taylor David A 🔔 WA 2-8887
Nelson Ruth A 🔔 WA 2-3374
Bowden Velma
Murphy Edward T
🔔 WA 2-1054
604 Tremont st begins
605 ◎ Jenness F Burton
🔔 WA 2-0255
606 ◎ Barter Alonzo R
🔔 WA 2-2832
607 Norwood Raymond R
🔔 WA 2-4262
Calef Elbert W 🔔 WA 7-1254
Parsons Benjamin S
🔔 WA 2-9403
Vacant
607r ◎ Morrison C Edward
🔔 WA 2-9433
608 ◎ Foss Henry H 🔔 WA 2-5969
610 ◎ Landergren H G painter
🔔 WA 2-2034
614 ◎ Taylor G L real est
🔔 WA 2-2461
North Shore Protective Patrol watchman service
🔔 WA 2-2461
614r Stackpole Frank W
🔔 WA 2-5762
615 State hwy Route 128 crosses (overhead)
618 ◎ Allen Donald C 🔔 WA 2-9519
620 ◎ Symmes Louis R
🔔 WA 2-7284
621 ◎ Mason Ralph E 🔔 WA 7-1728
623 ◎ Caldwell David A
🔔 WA 2-0905
624 ◎ Tlumacki John S
🔔 WA 2-4542
626 Douglas av begins
631 ◎ Bodge Kenneth L
🔔 WA 2-2552
633 ◎ Green Walter P 🔔 WA 2-0307
634 Conant House The historical
◎ Rockwell Adelbert W Jr
🔔 WA 2-5166
636 Nelson Thurlow T
🔔 WA 2-5775
638 Priscilla rd begins
640 ◎ Mower Letitia Mrs
🔔 WA 2-6619
649 Automatic Appliance Service
🔔 WA 2-4143
Vacant
651 Conant st crosses
658 ◎ Tannebring William C Jr
🔔 WA 2-0510
660 ◎ Rowe Allen G 🔔 WA 2-2533
664 ◎ Bryson Everett F
🔔 WA 2-4683
665 North Beverly Cemetery
676 ◎ Carnevale T J builder
🔔 WA 2-6246
678 ◎ Corning Lloyd V
🔔 WA 2-7747
Corning Orin B 🔔 WA 2-3453
680 ◎ Hay Madeline R Mrs
🔔 WA 2-4905
684 ◎ Sahovey Robert A
🔔 WA 2-4564
688 ◎ Gledden Roger I
🔔 WA 2-8418
690 ◎ Gibbs Arthur 🔔 WA 2-0005

Cabot—continued
692 ◎ DeLorenzo Joseph A
WA 2-6165
712 ◎ Ruggeri Frank S
WA 2-5026
Ruggeri M M Mrs acct
WA 2-5026
714 ◎ Houston Charles J
WA 2-7781
716 ◎ Sabine Laurie H WA 2-7175
716a ◎ Trask William E
WA 2-8226
718 ◎ Abbott Gordon V
WA 2-5742
718r ◎ Abbott Harold V
WA 2-0189
719 Hayford Arnold D
WA 2-6544
◎ Batchelder George L
WA 2-8169
Amory John S WA 7-1150
Vacant
720 ◎ Boyle Robert X WA 2-7767
722 ◎ Colbroth F N cabinetmkr
WA 2-8970
724 ◎ Santos Joseph P Jr
WA 2-8737
Santos J P & Son excavating
WA 2-8737
726 ◎ Latorella Alfred J
WA 7-1511
728 ◎ Carroll John R WA 2-9208
730 Trask st begins
770 ◎ Couture Denis R WA 2-1131
780 ◎ Haley Violetta M Mrs
WA 2-4050
790 ◎ Farmer Maurice E
WA 2-6269
774 ◎ Weeden L W Rev
WA 7-1004
775 Grey Michael J WA 2-3857
776 ◎ Bradstreet Walter C
WA 2-7426
777 ◎ Bradstreet J D B
WA 2-3860
786 Grey Winfield R WA 2-6375
Brokvist Roland E
WA 2-1293
792 Trask st ends
800 Airport rd begins
801 ◎ Phillips Christopher
WA 2-2666
801r ◎ Phillips William
WA 2-0600

CARVER fr 44 Rowell av N and SE to 24½ Kernwood Heights (Right odd)
3 ◎ Pashoogian S Jack
WA 2-2724
5 ◎ Dobrov Bernard WA 2-8023
6 ◎ Perkins James G Jr
WA 2-5271
8 ◎ Flint Albert G WA 2-3386
9 McKennan Arthur J
WA 2-2546
12 ◎ Corley Helena M Mrs
WA 2-5594
13 ◎ LeBlanc Albert D
WA 2-8988
21 Livingstone av crosses
24 ◎ Hadley Robert W
WA 2-9027
25 Gregg st ends
27 ◎ Nelson Douglas R
WA 2-7356
28 ◎ Durland Earle E WA 2-9041
32 ◎ Hazell Warren J WA 7-0956
34 ◎ Gilks Norman J WA 2-0934

CEDAR fr 97 Essex SE and NE to 21 East (Right odd)
3 ◎ Woodbury Donald A
WA 2-6594
7 ◎ Ronan John F WA 2-8115
Jeannette's Beauty Shop
WA 2-8115
9 ◎ O'Brien James R
WA 2-2079
11 ◎ Andreas Ronald R
WA 2-0396
13 ◎ Nyland Harry E WA 2-0840
15 ◎ Ball Harrison S WA 2-3617
17 ◎ Norwood Sheldon R
WA 2-2199
19 Rice Lester F WA 2-0754
21 ◎ Hackett Clyde C
WA 2-6031
26 Middle st ends
41 ◎ Cowan John L WA 2-3494
43 Locust st ends

CENTRAL fr 115 Cabot SE to 52½ Lothrop (Right odd)
5 ◎ Christopher Theodore
WA 2-2082
Harrington Arthur
WA 2-7474
5r Stentiford Arthur
WA 7-1127
7 Adams Olive M WA 2-4507
Hazelton Una L WA 2-3488
Semple Ednor M WA 2-4855
Vacant
Sutherland Martha Mrs
WA 2-9275
Yeaton John G WA 2-3131
9 Hurlburt Albert W
WA 2-8456
Niles John
Vacant
10 Fellows Elizabeth D
WA 7-0643
Pocock Frederick W
WA 2-8290
Vacant
11 Cahill B A nurse
WA 2-6268
Vacant
13½ Saunders Richard
WA 2-6586
◎ Hammond Walter
Cobb Bessie Mrs
WA 2-6726
14 Tellier Omer Jr WA 2-8806
Drago Victor S WA 2-3893
Lewis Exford M
WA 2-0981
Michalski Theodore V
WA 7-1044
Vacant
15 Smith Walter W WA 2-6286
Shrayer William
17 ◎ Perrault Eugene J
WA 2-5669
Stentiford Richard M
WA 2-5719
18 ◎ Ruks John WA 2-5734
19 ◎ Munroe Roland F
WA 2-3271
Russell Carl A WA 2-3094
McCarthy John
19½ Central ct begins
20 Anasoulis Jean Mrs
WA 2-5114
21 Williams June Mrs
WA 2-2620
Ranson Harold A
WA 2-3620
Vacant
22 Vacant
◎ Allen William
23 Cook Edward G 977-1256
Tyler Edith Mrs
Fournier Martin L
23½ Parsons Edgar L
WA 2-2334
DeCarlo Robert WA 2-9185
Fox Velma H WA 2-6871
24 ◎ Davenport Richard A
WA 2-0984
Vacant
25 ◎ Applebee Grace B
WA 2-1408
27 Katz Annie Mrs WA 2-8519
McGee Evelyn Mrs
Snyder Ann
◎ Snyder Rose Mrs
WA 2-2447
Gamble Marion WA 2-4377
29 Lovett st crosses
31 Rutsky Benjamin E
◎ Pranikoff Joseph
WA 2-4021
32 Armstrong M Mrs nurse
WA 2-6619
Finn Walter H WA 2-7912
Moulton Laura S Mrs
WA 2-9416
Vacant
33 Leighton Cornelia
WA 2-6773
34 ◎ Adams Elbridge M
WA 2-1358
Trepanier Albert F
WA 2-6916
35 Steen Ernest J WA 2-2965
36 ◎ McManus John F
WA 2-2094
37 ◎ Irving Herbert H
WA 2-2582
Pelletier Yvette
Burrow Barbara I Mrs
38 ◎ Edwards George F
WA 2-5699
39 Vacant
Leighton Barbara Mrs
WA 2-8772
Wansiewiski Sally
39½ Butman Harry L
WA 2-5090
40 Kelley George F J
WA 2-3421
Johnson Mabelle Mrs
WA 2-1992
Summit George P
Sillars Ethel M Mrs
40½ Richards Chester A
WA 2-6583
41 Thompson Eva
◎ Whitman Lulu R
WA 2-8620
Whitman Max L WA 2-7938
42 ◎ Ayars Barbara R Mrs
WA 2-3147
43 ◎ Harrigan John L
WA 2-1734
44 Vacant

CENTRAL CT fr 19½ Central SW bey Lovett ct to 16½ May (Right odd)
5 ◎ Nimblett Francis E
WA 2-8393
6 Beverly Motor Sales Co Inc
warehouse WA 2-3075
7 Vacant
9 Gerrish Mary E Mrs
WA 7-1905
10½ Lovett ct begins
11 Jedrey Arnold P
13 Vanessa George WA 2-3915
14 ◎ Lewis Roderick C
WA 2-7285
Vacant
16 ◎ Allison Matthew WA 2-8049

CHAPMAN fr 13 Bow NE to 12½ Pond (Right odd)
4 ◎ Baird James W WA 2-3266
Richardson E P WA 2-8713
Bailey Ann L Mrs
WA 2-6216
6 ◎ Morgan Laura N Mrs
WA 2-4028
6r Woodman Robert J
WA 2-4028
8 Hinkley Alice W
WA 2-3253
11 Federal st crosses
13 St Mary's School
WA 2-9613

Chapman—continued
14 ◎ DiGrandi George J
△ WA 2-1962
Harlow Florence E Mrs
△ WA 2-0173
McNeil Mary D Mrs
△ WA 2-9173
15 Sisters of Notre Dame Convent
△ WA 2-9613
16 ◎ Foley James J △ WA 2-3901
Davis Charles
18 Foley John R △ WA 2-5017
18½ Chapman ter begins
20 ◎ Mallardi Esther M
△ WA 2-1389
Bridgess Elsea M
△ WA 2-1389
22 Moore Roger M △ WA 2-1309
23 ◎ Harlow Arthur J △ WA 2-3234
24 ◎ Eriksen Herbert H
△ WA 2-1490
Fahlbusch Frederick L
△ WA 2-1557
25 ◎ Harlow Waldo T
△ WA 2-1548
27 ◎ Mitchell A C tchr dancing
△ WA 2-9773
Mitchell M E Mrs day nursery
△ WA 2-9773
31 Ruest Rene J △ WA 2-3267
Burrows Kenneth
33 Sangster Edward D
△ WA 2-1809

CHAPMAN TER fr 18½ Chapman SE to dead end (Right odd)
1 ◎ Arena Santa Mrs
△ WA 7-0694
2 ◎ Buchanan Joseph A
△ WA 2-9063
3 ◎ Teagues Ralph E
△ WA 2-7468
4 ◎ DeSantis Jack D
△ WA 2-1046
Westlund Arnold E
△ 922-5299
5 ◎ Hamilton William
6 Greer Marion E
Sounia Dorothy R Mrs
△ WA 7-1488
◎ Theriault E P Mrs
△ WA 2-3254

CHARLES fr 40½ Cabot NE to 16 Sohier rd (Right odd)
3 ◎ Houghton Ernestine V Mrs
△ WA 2-4434
Vacant
Dinsmore Clarence C
△ 922-8808
5 ◎ Cotoia A elec △ WA 2-3948
Tanzella John G △ WA 2-9590
Abell Joseph E △ 927-1167
6 Teague Lucy A Mrs
△ WA 7-1962
8 Purdy Bernard C
△ WA 2-4921
9 Eusko John J △ WA 2-4852
Kuzel Robert J
Vacant
10 Crowley Charles F
11 Scott Theresa L Mrs
△ WA 2-8256
Kampersal Edgar J
△ WA 2-4450
Hitchings Hollis
12 Harriman Raymond S
14 ◎ Clarke Bertha M Mrs
△ WA 2-0660
16 ◎ Rennie Edward E
△ WA 2-4145
18 ◎ Pietrini Anthony C
△ WA 7-1808
19 Innocenti Ralph A
△ WA 2-4836
LeBel Robert L △ 922-0995
20 ◎ Standley Archibald D
△ WA 2-9220
22 ◎ Margolis Harry △ WA 2-7495
24 ◎ Piconi Salvatore J
△ WA 2-3198
Pennino Louis

CHARNOCK fr 305 Cabot SE bey Essex to 10 Butman (Right odd)
8 Guinivan Mary R Mrs
△ WA 2-2576
◎ McSweeney Anna T
△ WA 2-2535
8½ Pierce av begins
9 ◎ Perkins Lewis D △ WA 2-2509
◎ Page Robert B △ WA 2-4364
10 Covenant Cong Church
11 MacDonald Malcolm J
△ WA 7-1306
Munroe Roy
12 ◎ Kilbourn B E Mrs
△ WA 2-3303
Primmer Jeannette F Mrs
△ WA 2-0755
12½ ◎ Duncan John F
△ WA 2-9323
13 O'Brien Mary A
15 Knowlton st ends
16 ◎ D'Amour Edward A
△ WA 2-2338
Normand Alfred N
△ WA 2-2211
16½ Prospect st begins
18 Nelson R beauty shop
△ WA 2-4820
Coffin George S △ WA 2-0860
Wittenhagen Mary E
△ WA 2-7253
19 ◎ Caverly Clifford M
△ WA 2-8249
Sollows Clyde R △ WA 2-7291
20 ◎ Hughes Bernard L
△ WA 2-2911
Brigham Roxanna Mrs
22 ◎ Accomando Sebino
△ WA 2-4158
23 Tony's Lunch caterers
△ WA 2-4974
◎ Vaccaro Anthony
△ WA 2-4974
Vaccaro Frank △ WA 2-0639
24 ◎ Russo Manuele
25 ◎ Bye Herbert △ WA 2-2263
26 Field Kenneth C △ WA 2-3794
28 ◎ Fancy George J △ WA 2-2201
Fancy William H
△ WA 2-1128
Vacant
28½ Herbert Studio photos
△ WA 2-2566
◎ Lipson Herbert W
△ WA 2-2566
29 ◎ Poppey Udo A △ WA 2-3715
30 ◎ Warren John Jr △ 927-1184
35 Essex st crosses
37 ◎ Nelson Frank E △ WA 2-4292
◎ Zawacki Claude J
△ WA 2-4292
39 ◎ Channell Paul E
△ WA 2-5107
41 ◎ Channell Ernest R
△ WA 2-9493
42 ◎ McMahon Robert J
△ WA 2-8714
Larrabee Robert H
43 ◎ Jones Albert E
Jones Albert E Jr
△ WA 2-4554
44 Soucy Alphonse △ WA 2-9059
Campbell Harold A
△ WA 7-1540
St Cyr Frank G
46 ◎ Atwood James R
△ WA 2-2131
48 ◎ Wiley Roger M △ WA 2-2381
50 Vacant

CHASE fr 41½ Federal NE bey Chestnut to 16½ Summer (Right odd)
2 Landolfi Mario N
△ WA 2-6426
Liscomb Eva M Mrs
△ WA 2-2599
Comeau Eugene A
Comeau Norman P
5 Cedrone Lucy Mrs
Hathaway Richard N
5½ Pond st crosses
6 ◎ Vasilo Thomas △ WA 2-5074
8 ◎ Korpusik Alexander W
△ WA 2-4781
10 ◎ Fabrizio Antonio
△ WA 2-8976
11 Korpusik Alexander J
△ WA 2-8617
12 ◎ DePalo Vito △ WA 2-1727
14 ◎ Cellineri Benedetto J
△ WA 2-3699
15 Arthur st ends
16 ◎ Crosso Joseph △ WA 2-7849
17 Vacant
18 ◎ Moroni Theresa Mrs
21 ◎ Leto Rosario
23 ◎ Scotti Arthur △ WA 2-2699
23½ Judson st ends
24 Matticola Attilio
Travers Donald G
△ WA 2-8010
Petrosino Stephen P
△ WA 2-4925
Silva Almira Mrs
△ WA 2-1090
25 ◎ Davidson Mary △ WA 2-3342
26 ◎ Papa Vincenza Mrs
△ WA 2-2291
27 Woods Henry
29 W Dane st crosses
30 ◎ Ross Chester M △ WA 2-9562
31 Alleruzzo Frank △ WA 2-8764
Rinaldi Angelo △ WA 2-9833
33 Colbert Ester S Mrs
△ WA 2-5183
◎ D'Alessandro Nicholas
△ WA 2-2746
34 ◎ Guiliano Patrick J
△ WA 7-0833
Sirois Rose M Mrs
△ WA 2-2468
Skelly George △ WA 2-5741
35 Pinciaro Liberato
△ WA 7-0780
Piconi William △ WA 2-1674
37 ◎ DiPoalo Liberato
Consoli Frank D △ WA 2-1355
Butler Francis Jr
38 Vacant
39 Bonaiuto Joseph F
△ WA 7-0995
◎ Sienkiewicz Victor
△ WA 2-6794
40 Levine E L △ WA 2-1771
41 ◎ Wightman John △ WA 2-4482
Larocque Donat
42 ◎ O'Connor William E
△ WA 2-7385
44 ◎ Cucinelli Dante D
△ WA 2-8295
44½ Pietrini Joseph A
△ WA 2-0267
Abate Domenic P
△ WA 2-6716
46 ◎ Gentile Alfred △ WA 2-8861
47 ◎ Pasqueralla Lina Mrs
47½ Roundy st crosses
49 ◎ Brown Earl H △ WA 2-2438
Minutillo Josephine Mrs
53 ◎ Scoliotti Annetta Mrs
△ WA 2-6588
55 ◎ Brotchie Charles W
△ WA 2-6764
57 ◎ Pinciaro Amedio △ WA 2-2371
Hicks Albert C △ WA 2-0691
57½ Elliott st crosses

Chase—continued
59 Welch Alton
Bertoni Louis J
Caron Agnes A Mrs
🕭 WA 2-7277
61 ◎ Carney William F
🕭 WA 2-6384
67 Chestnut st crosses
69 ◎ Sylvester Harold I
🕭 WA 2-2397
Watts Frederick
70 ◎ Remare Philip J 🕭 WA 2-3974
72 ◎ Roccio Albert C 🕭 WA 2-8349
74 ◎ Chase Nathaniel C
🕭 WA 2-3164
76 ◎ Bowden Franklin C
Jackthon Helmut 🕭 WA 2-8073
Vacant

CHASE TER fr 6 Salters av NW to dead end (Right even)
2 Vacant
4 ◎ Thibedeau Harley F
🕭 WA 2-9152

CHERRY RD fr 1 Walker rd N then E and SE to do (Right odd)
2 ◎ Ross James R
3 ◎ Brusket Paul W 🕭 WA 2-8051
4 ◎ McGlynn Edna 🕭 WA 2-1662
5 ◎ Upton Henry L Jr
🕭 WA 2-3306
6 Vacant
7 Vacant
8 ◎ Webber Morton D 🕭 922-4102
9 ◎ Reardon Mary E Mrs
🕭 WA 2-1291
10 Vacant
11 ◎ Kutney Kenneth J
12 ◎ D'Entremont Gordon P
🕭 WA 7-1831
13 ◎ Royster Eugene E 🕭 922-1681
15 ◎ LaVoie Raymond J
🕭 927-1840
17 ◎ Abraham Samuel 🕭 WA 2-6131
19 ◎ DiNunzio Joseph 🕭 922-7565

CHESTNUT fr 344½ Cabot W to 441 Rantoul (Right odd)
3 Parker Carl W 🕭 WA 2-9468
Barry Philip J 🕭 WA 2-0544
5 ◎ Murphy Ada H Mrs
🕭 WA 2-1184
Bilodeau Antoine 🕭 WA 2-6459
6 ◎ Nicolo Rose 🕭 WA 2-8433
Nicolo Beauty Salon
🕭 WA 2-4439
8 ◎ Fielding Robert A 3d
🕭 WA 7-1091
DaRosa Eugene V
9 ◎ Morse Clarence J
🕭 WA 2-3983
10 ◎ Devitt William D
🕭 WA 2-0286
11 Churchyard Thomas H
🕭 WA 2-8076
12 ◎ Dalton Edward P
🕭 WA 2-7059
13 ◎ Paddol John A 🕭 WA 2-9147
14 Gaines Elizabeth Mrs
Fitzgerald Charles M
🕭 WA 7-1684
Robinson Albert E
🕭 WA 2-4023
15 Lewis James R 🕭 WA 2-6197
16 ◎ Cecilio Domgingos A
🕭 WA 2-7836
17 ◎ Wilson George G
🕭 WA 2-7800
18 ◎ Denis Edward L 🕭 WA 2-4038
19 ◎ Filiault Yvonne L
🕭 WA 2-1250
20 ◎ Tyburski Seigfried A
🕭 WA 2-3545
20½ O'Connor John E
🕭 WA 2-1763
22 ◎ Coughlin Christine K
🕭 WA 2-6786
25 Chase st crosses

CHIPMAN RD fr 14 Conant SW then W and N and E to 6 Chipman rd (Right odd)
3 ◎ Gasper Helen C Mrs
🕭 WA 2-2112
5 ◎ Garbick Edmond 🕭 WA 2-7615
6 Chipman rd ends
7 ◎ Comb William C 🕭 WA 7-1559
8 ◎ Harron Elbert J 🕭 WA 2-7173
9 ◎ Flynn Alice N 🕭 WA 2-2341
10 ◎ Robinson Herbert H
🕭 WA 2-8785
11 ◎ Kirby William J 🕭 WA 2-7993
12 ◎ Malionek Louis S
🕭 WA 2-7322
13 ◎ Clark Donald W 🕭 WA 7-1352
14 ◎ Strout Clifford P
🕭 WA 2-7026
15 ◎ Morse Charles L 🕭 WA 2-4510
Morse G Lester 🕭 WA 2-3296
16 ◎ Davis William F
🕭 WA 7-1652
18 ◎ Koen John J 🕭 WA 2-1055
19 ◎ Shute James E 🕭 WA 2-7797
20 ◎ King Marvin D Jr
🕭 WA 2-5215
21 ◎ Gourley John S 🕭 WA 2-2823
22 ◎ Reid David 3d 🕭 WA 2-6136
23 ◎ Doherty Harold L
🕭 WA 2-1138
24 ◎ Michaud Norman J
🕭 WA 7-0564
25 ◎ Hayes William J Jr
🕭 WA 2-7287
26 ◎ Checchi Delia K Mrs
🕭 WA 7-0853
27 ◎ Larsen Clifford S
Eubanks James B
🕭 WA 2-5083
29 ◎ Collins Joseph L
🕭 WA 2-9021
31 ◎ Johnson Robert U
🕭 WA 2-9014
33 ◎ Brown Frank G 🕭 WA 7-1760
35 ◎ Crocker William H
🕭 WA 2-2601
37 ◎ Enos Francis D Jr
🕭 WA 2-3124
39 ◎ Crowe Arnold E 🕭 WA 2-1135
41 ◎ Rogers L H Mrs nurse
🕭 WA 2-4753
43 ◎ Sullivan Richard E
🕭 WA 2-4776
46 ◎ Forti Francis A 🕭 WA 2-8469

CHURCH fr 229 Cabot SE bey Essex to 6 Briscoe (Right odd)
4 Essex st begins

CLARK AV fr 12 Sargent av NE to 57 Baker av (Right odd)
1 ◎ Maloney John H 🕭 WA 2-3450
4 ◎ Woods William A
🕭 WA 2-3156
5 ◎ Fitzgerald James E
🕭 WA 7-1778
6 ◎ Craik Mildred E Mrs
🕭 WA 2-3126
7 ◎ Purinton Ellis M
🕭 WA 2-2303
9 ◎ Heald Harold F 🕭 WA 2-3039
10 ◎ Cicchetti Alfred G
🕭 WA 7-0894
11 ◎ Larkin William A
🕭 WA 2-5733
13 ◎ Burch William J 🕭 WA 2-1152
15 ◎ Archer Clement C
🕭 WA 2-0259

CLEVELAND RD fr 69 County Way SE to dead end (Right odd)
2 Vacant
3 ◎ Desjardin Rudolf P
🕭 927-0701
◎ Kitchener Charles J
🕭 922-5480
4 ◎ Massa Angelo R 🕭 WA 2-5493
5 ◎ Alleruzzo Peter F
🕭 WA 2-4771
6 ◎ Fabri Oresto 🕭 WA 2-6763
7 ◎ Cloran William P
🕭 WA 7-0623
8 ◎ Swift Orville T 🕭 WA 2-5475
9 ◎ Leonard Harold R
🕭 WA 2-7360
10 ◎ Swanson Robert E
🕭 WA 2-5334
12 ◎ Cloran Anna M Mrs
🕭 WA 2-5573

CLIFF fr 6 Porter W and NW to 32 Linden av (Right odd)
2 ◎ Mirandi Annunciata Mrs
4 Kirrane Walter P
🕭 WA 2-8156
6 O'Brien Edward D
8 ◎ Blake Donald F 🕭 WA 2-5398
9 ◎ Bell Arthur G 🕭 WA 2-7493
9½ Agate st begins
10 Vacant
12 Novak Michael 🕭 WA 2-1586
Jaworski Mema M Mrs
🕭 WA 7-1724
13 ◎ Martin Robert A
🕭 WA 2-6032
15 Ramsdell Edward J
🕭 WA 2-4908
◎ Palardy Oliver J 🕭 WA 2-3557
18 Silva Frederick J 🕭 WA 2-8123
◎ Scalzillo Amelia Mrs
🕭 WA 2-8123
19 Jasper st begins
20 ◎ Birmingham Jane F
🕭 WA 2-8866
23 ◎ Cronin Mary F 🕭 WA 2-2505
Castonquay Albert W
25 ◎ Taylor Robert A 🕭 WA 2-0411
26 ◎ Hoikala Nick J 🕭 WA 2-7966
28 ◎ Corbett Walter F
🕭 WA 2-2656
30 ◎ Nelson Oscar E 🕭 WA 2-3809
32 ◎ Nelson Martha Mrs
🕭 WA 2-9466
36 ◎ Birarelli Giustina Mrs
🕭 WA 2-1987
Birarelli Arthur O A
40 ◎ Scalzillo Albert 🕭 WA 2-7727
44 Linden av ends

CLIFFORD AV fr 30 Pickett NE bey McKinley av to dead end (Right odd)
3 Holden Robert C
🕭 WA 2-6957
3a ◎ Goldberg Rose Mrs
🕭 WA 2-0688
5 Randall Daniel F
🕭 WA 2-4133
5a ◎ Tibbetts Frank E
🕭 WA 2-3697
6 McKinley av ends
7 ◎ Martin Katherine V Mrs
🕭 WA 2-8170

CLIFTON AV fr 288 County Way NW to 6 Nursery (Right odd)
1 ◎ Canty Edward 🕭 WA 2-2485
4 ◎ Tucker Richard C
🕭 WA 2-0545
5 ◎ Green P Gordon
🕭 WA 2-2275
6 ◎ Stiles Blanche B Mrs
🕭 WA 2-3302
7 ◎ Bivona William A
🕭 WA 7-1897
8 ◎ Emmith Albert F
🕭 WA 2-8728
9 ◎ Meere Joseph P 🕭 WA 7-1047
10 ◎ Keenan Edward E
🕭 WA 2-2814
11 ◎ Cucinelli Amelio
🕭 WA 2-7776
12 Vacant
13 ◎ Turner Albert P 🕭 WA 2-6088
14 ◎ Bennett George 🕭 WA 2-9049
15 ◎ VanSteenberg Bethia G Mrs
🕭 WA 2-6554

Clifton Av—continued
16 ◎ Landry Charles E
🕭 WA 2-6248
17 ◎ Cole Ruth R Mrs
🕭 WA 2-0309
18 ◎ Kelly Daniel J 🕭 WA 2-1436
19 ◎ Nicoll Ronald 🕭 WA 2-5906
21 Tremont st ends
22 ◎ Woodbury Donald S
🕭 WA 2-7911
23 ◎ McClure Harold E
🕭 WA 2-5766
24 ◎ Manzi James A 🕭 WA 2-6218
25 ◎ Katz M plumber
🕭 WA 2-5772

COGSWELL AV fr 564 Essex NW bey Boyden to dead end (Irregularly numbered)
4 ◎ Jackson Whitney H
🕭 WA 2-9155
5 ◎ Whitney George H
🕭 WA 2-2632
Whitney N Mrs nurse
🕭 WA 2-2632
6 ◎ Burchstead Ralph E
🕭 WA 7-0965
11 ◎ Welch Robert R
🕭 WA 2-8387
25 ◎ Jones Margaret M Mrs
🕭 WA 2-2344
15 ◎ Foster John E 🕭 WA 2-8103
17 ◎ Smith William E
🕭 WA 2-5387
35 ◎ Peterson Robert M
36 ◎ Turenne Arthur H
🕭 WA 2-3364
— Vacant
— Vacant
— Haskell av begins
41 ◎ Hayes Robert N
🕭 WA 2-6309
48 ◎ Dayton David R
🕭 WA 2-5589
49 ◎ Hatch Elmer F 🕭 WA 2-2243
— Boyden st begins
56 ◎ Marks Viola Mrs
🕭 WA 2-5363
53 ◎ Watson Ralph L
🕭 WA 2-7939
— Vacant
55 Faust Harry W 🕭 WA 2-9056

COLBY RD fr 43½ Dartmouth NW to 16½ Cornell rd (Right odd)
3 ◎ Doane John E 🕭 WA 2-7308
4 ◎ Marino Joseph Jr
🕭 WA 2-2045
6 ◎ Munroe Edwin L
🕭 WA 2-6268

COLE fr 281½ Essex SE to junc Boyles and Foster (Right odd) (Irregularly numbered)
1 Weeks Gordon N 🕭 WA 2-2359
2 Locale Tree Co 🕭 WA 2-5411
◎ Sherman Richard E
🕭 WA 2-5756
Hook John E 🕭 WA 2-5411
4 ◎ MacGregor John Q
🕭 WA 2-5099
5 ◎ Horgan Helen B Mrs
🕭 WA 2-2753
7 ◎ Boyson Sarah W Mrs
🕭 WA 2-2039
8 ◎ Cann Isabelle D Mrs
🕭 WA 2-5454
9 ◎ Nason Mary Mrs
🕭 WA 2-1967
11 ◎ Aldrich Donald A
🕭 WA 2-1438
Don's TV Service
🕭 WA 2-1438
14 ◎ Thompson Arthur F
🕭 WA 2-1910
Thompson Arthur F & Son builders 🕭 WA 2-1910
Sauliener Benoit R
15 ◎ Thompson Arthur Foster
🕭 WA 2-8118
55 Congregation Sons of Abrahams Cemetery
41 Soucy Alcide E
🕭 WA 2-5078
43 ◎ Cavanaugh George P
🕭 WA 2-0793
45 ◎ Vartzelis Louis D
🕭 WA 2-4838
49 ◎ Melanson Noel J
🕭 WA 2-3223
51 ◎ Young Frederick P
🕭 922-5183
53 Vacant

COLGATE RD fr 180 McKay W and S bey Radcliffe rd to dead end (Right odd)
1 ◎ Peterson Harold G
🕭 WA 2-2056
2 ◎ Nickerson Frank E
🕭 WA 2-6295
3 ◎ Modugno Salvatore A
🕭 WA 2-0924
4 Parish Mario
5 ◎ Duncan Kenneth J
🕭 WA 2-5957
6 ◎ Camarda Santo J
🕭 WA 2-4210
7 ◎ Siebert John F 🕭 WA 2-9265
8 ◎ Lord Gardner H
🕭 WA 2-9508
9 ◎ Conway Thomas E
🕭 WA 7-0706
10 ◎ Malley Albert J Jr
🕭 WA 2-7605
11 ◎ Black Leonard M
🕭 WA 2-3424
12 ◎ Hohman Robert F
🕭 WA 2-8102
13 ◎ Silveris Raleigh J
🕭 WA 2-8852
14 ◎ Scorzoni Aggeo G
🕭 WA 7-0809
15 Kaplan Richard 🕭 WA 2-1960
16 ◎ Gordon Irving G 🕭 WA 2-9308
17 ◎ Peterson Charles E
🕭 WA 2-5924
18 ◎ Sattin Francis 🕭 WA 2-1634
19 ◎ Knight Robert G
🕭 WA 2-7375
20 Nichols Fred A 🕭 WA 7-0428
21 ◎ Scott Hazel G Mrs
🕭 WA 2-6104
22 ◎ Rugo Robert T 🕭 WA 2-8008
23 ◎ Travsky Shelley Mrs
🕭 WA 2-7418
24 ◎ Yanofsky Robert
🕭 WA 2-9307
25 ◎ Hangstefer James B
🕭 WA 2-8009
26 Hickey Joseph F 🕭 WA 2-7104
27 ◎ Kravetz Herman M
🕭 WA 7-0550
28 ◎ Verrengia Richard
🕭 WA 2-7839
29 ◎ Cohen Charles 🕭 WA 2-8137
30 ◎ Baker William F
🕭 WA 2-0420
31 ◎ Cohen Melvin J 🕭 WA 2-5999
32 ◎ Wildes William H
🕭 WA 2-6105
33 Painter Robert A
🕭 WA 2-4019
34 ◎ Martucci Vincent J
🕭 WA 2-6336
35 ◎ Serrentino John S
🕭 WA 2-6237
36 ◎ Levy Benjamin
🕭 WA 2-6214
38 ◎ Stephanos William
🕭 WA 2-5232
39 Rindge st ends
41 ◎ Collins Priscilla J Mrs
🕭 WA 2-8735
43 ◎ St Pierre Raymond A
🕭 WA 2-2571
45 Wellesley rd begins
47 ◎ Broll Onufry J 🕭 WA 2-3289
49 ◎ Carbrey Edward J
🕭 WA 2-4138
51 Radcliff rd begins

COLON fr 387 Cabot NE bey Brimball av to 218 Essex (Right odd)
4 Naumkeag Auto Sales Inc
🕭 WA 7-0224
8 Sohier rd begins
40 Kenney Earle E
🕭 WA 2-6771
44 Fielder rd begins
50 ◎ Fiore William F
🕭 WA 2-8296
54 Dearborn av begins
56 ◎ Biggs O Howard
🕭 WA 2-3260
58 ◎ Moca Michael M
🕭 WA 2-8452
60 ◎ Whelan Robert W
🕭 WA 2-1591
62 ◎ Holland Timothy H
🕭 WA 2-3324
Murphy Jeremiah V
🕭 WA 2-2769
64 Story av begins
66 ◎ Pinkerton Lilly Mrs
🕭 WA 2-8125
76 DesChenes Joseph P
🕭 WA 2-8673
80 Gove Lumber Co The
🕭 WA 2-0921
84 Heather st begins
96 Vacant
100 Woodland rd (1st part) begins
106 ◎ Cowles William D
🕭 WA 2-8683
106r ◎ Gwinn Charles M
🕭 WA 2-0382
108 Vacant
109 Lyman H Guy Co Inc plumbers
🕭 WA 2-2450
110 ◎ Purdy Bernard M
🕭 WA 2-7099
Sauve Joseph L
111 ◎ Peters Clarke F
🕭 WA 2-4072
112 Pinciero Ernest 🕭 WA 2-5765
113 ◎ Pickett Roland G
🕭 WA 2-6584
114 ◎ Rust Raymond A
🕭 WA 2-4698
115 ◎ Barter Ralph P
🕭 WA 2-6327
117 ◎ Bussone Patrick J
🕭 WA 2-6022
119 ◎ Woodberry Frank S
🕭 WA 2-0413
123 ◎ Sargeson Alice M
🕭 WA 2-6435
125 ◎ Deveau M Ella Mrs
🕭 WA 2-0152
126 ◎ King Francis E
🕭 WA 2-5457
129 ◎ Gray Edward A 🕭 WA 2-5344
131 Spring st begins
137 ◎ Brown Neal F 🕭 WA 7-0746
140 ◎ Rowell Russell J
🕭 WA 2-4726
141 ◎ Wallis Lena D Mrs
🕭 WA 2-1639
143 ◎ Smith Leighton B
🕭 WA 2-2749
144 ◎ Reid Robert B
🕭 WA 2-3321
147 ◎ Gauthier Francis W
🕭 WA 2-3988
148 Montserrat rd begins
152 O'Neil Thomas R
🕭 WA 2-0412
158 ◎ Shufeldt Robert
🕭 WA 7-0009
159 ◎ Smith P Marlborough
🕭 WA 2-3876

Colon—continued
160 ◎ Green A Douglas
🕭 WA 2-0188
162 ◎ Pellicelli Nello L
🕭 WA 2-5339
165 ◎ Byrne Frank P
🕭 WA 2-7640
169 Brimbal av crosses
172 ◎ Grapova Peter A
🕭 WA 2-3245
174 ◎ McKenna Robert F
🕭 WA 2-3714
176 ◎ Robichau Harold V
🕭 WA 2-3032

COLONIAL RD fr 6½ Dunham rd NE to dead end (Right odd)
3 ◎ Toomey Michael A
🕭 WA 2-7480
4 ◎ Litch Kenneth T
🕭 WA 7-1282
5 ◎ White James W 🕭 WA 2-3486
6 ◎ Reilly C Frederick
🕭 WA 2-7805
7 ◎ Munroe William
🕭 WA 7-0768
8 ◎ Howe W Frank 🕭 WA 2-8127
9 ◎ Prioli Robert A
🕭 WA 2-5767
10 Vacant
11 ◎ Muenzner W C carp
🕭 WA 2-1422
12 ◎ Gibbs Alfred W
🕭 WA 7-1878
13 ◎ Hersey Leland L
🕭 WA 2-6705
◎ Hersey M A Mrs nurse
🕭 WA 2-6705
14 ◎ Burns Robert C
🕭 WA 2-6212
16 ◎ Murphy D H elec
🕭 WA 2-9344
18 ◎ Huckins George K
🕭 WA 2-7623

COLUMBIA RD fr 528 Cabot SW to dead end (Right odd)
1 ◎ Farley Arthur W
🕭 WA 2-8720
5 ◎ Cole Elmer S 🕭 WA 2-0238
6 ◎ Bott Thomas H Jr
🕭 WA 2-2029
8 ◎ Heffernan Francis D
🕭 WA 2-0678
9 ◎ Byrnes Frederick A
🕭 WA 2-6753
11 ◎ Kelley John E 🕭 WA 2-0618
12 ◎ White Frederick E
🕭 WA 2-7051
14 ◎ Carlin James R 🕭 WA 2-8274
15 ◎ Hyde John F 🕭 WA 2-6098
16 ◎ Nardella Tony 🕭 WA 2-7015
17 ◎ Jones Leslie R 🕭 WA 2-3206
18 ◎ Murray Roland W
🕭 WA 2-6822

COLUMBUS AV fr 359 Cabot SE bey Appleton av to 46 Baker av (Right odd)
1 Prescott George H
1a ◎ Moran Clement G
🕭 WA 2-3089
3 Yeaton Charles L
🕭 WA 2-2781
3a ◎ Dawson George D
🕭 WA 2-0938
5 Cole M Raymond
🕭 WA 2-0207
◎ Patch Benjamin A
🕭 WA 2-1196
6 ◎ Parkhurst Albert E
🕭 WA 2-0567
7 ◎ Birmingham Grace M Mrs
🕭 WA 2-1179
8 Dewart Russell Rev
🕭 WA 2-2373
9 Sampsonis James
Foss Grace F Mrs
🕭 WA 2-7044
11 ◎ Russell George E
🕭 WA 2-3785
12 ◎ Allen S James 🕭 WA 2-4162
14 ◎ Forster Walter H Jr
🕭 WA 2-1033
15 Parsons Jennie Mrs
🕭 WA 2-7869
Rae James R Jr 🕭 WA 2-0328
Hamilton C Virginia
🕭 WA 2-6548
16 Rogers Karl L 🕭 WA 2-1442
17 ◎ Moore Carroll F 🕭 WA 2-2961
18 ◎ Davison W S Jr
🕭 WA 7-1709
20 ◎ Dexter Gertrude W
🕭 WA 2-0856
21 Appleton av ends
22 ◎ Mager Eric L 🕭 WA 2-6242
23 Duane Lawrence E
🕭 WA 2-3092
24 ◎ McQueeny Charles A
🕭 WA 2-3746
28 Pollock Ernest B
🕭 WA 7-1506
Genthner Henry W Jr
🕭 922-7142
Jackson Dorothy C
🕭 WA 2-3975

COMMON LA fr Thissell (Prides Crossing) NW to junc Foster and Standley
— Vacant
— Vacant
— Greenwood av begins
210 ◎ Sharrock J L silversmith
🕭 WA 2-2215
— Branch la begins
—off ◎ Thomas Robert
—off ◎ Moroney Robert
220 Stevens Aimie W
🕭 WA 2-7459
228 ◎ Pierce Evelyn M
🕭 WA 2-3357

CONANT fr 54½ Dodge NW and W bey MacArthur rd to Danvers town line (Right odd)
5 Nayler Arthur E 🕭 WA 2-1167
Burnett John 🕭 WA 2-1556
5r Kennedy Thomas C
🕭 WA 2-0584
◎ Scott Thomas 🕭 WA 2-9089
6 ◎ Andrews James W
🕭 WA 7-0862
8 ◎ Tappan Sidney N
🕭 WA 2-7454
9 Carlsen Frank C 🕭 WA 7-1664
10 ◎ Gallant Joseph N
🕭 WA 2-6506
Green Orris E 🕭 WA 2-6102
14 Chipman rd begins
17 ◎ Gaspar Lester B
🕭 WA 2-9181
18 ◎ Gajewski Leonard J
🕭 WA 2-5173
20 ◎ Copp Loren W 🕭 WA 2-9232
22 Towne Constance W Mrs
🕭 WA 2-6318
24 ◎ Gaudette J Paul W
🕭 WA 2-0719
27 Flewelling Charles
🕭 WA 2-7098
◎ Wallis Fred H 🕭 WA 2-5921
29 ◎ Moser Charles H
🕭 WA 2-5810
30 Charles S Brown School
🕭 WA 2-0762
35 Second Congregational Church
🕭 WA 2-5932
40 North Beverly Little League Park
47 Cabot st crosses
48 ◎ Hanscom Harold D
🕭 WA 2-0883
49 ◎ Piggott Clayton L
🕭 WA 2-5973
50 ◎ Risoldi John J 🕭 WA 2-1303
53 ◎ Dunn Fenwick H Jr
🕭 WA 7-1507
55 ◎ Sterns C Fred Jr
🕭 WA 2-6301
60 ◎ Rich Earl L 🕭 WA 2-6125
61 ◎ Cook Louise A Mrs
🕭 WA 2-3916
Herring Philip C
🕭 WA 2-7435
62 ◎ Boardman B A Mrs
🕭 WA 2-6613
64 ◎ Heigh Francis W Jr
🕭 WA 2-8357
65 ◎ Cook Robert W 🕭 WA 2-0185
66 ◎ Dooley Neil P 🕭 WA 2-5972
68 Rasche Robert L Rev
🕭 WA 2-5932
71 Dinardo Frank A S
🕭 WA 2-5758
Kelley Paul Jr 🕭 WA 2-8282
72 ◎ Howe Archibald M Jr
🕭 WA 7-1844
72½ Ellsworth av (1st part) begins
73 O'Neil Edward F
🕭 WA 2-0287
Tirell Cora Mrs
74 ◎ Knowlton Kenneth F
🕭 WA 2-4340
75 ◎ Gilday Thomas B
🕭 WA 2-3114
77 ◎ Fugere Raymond C
🕭 WA 2-8270
79 ◎ Drohan William J
🕭 WA 2-7335
80 ◎ Potter George O
🕭 WA 2-5986
80½ Ryan Jones E 🕭 922-2445
86 ◎ Davis Ezra H 🕭 WA 7-0784
106 ◎ Kenniff Robert L
🕭 WA 2-5678
108 ◎ MacLaughlin Richard T
🕭 WA 2-7485
110 ◎ Stokham Ernest F
🕭 WA 7-0554
112 ◎ Turner Hugh F
🕭 WA 2-7483
114 ◎ Beggs C Wheeler
🕭 WA 2-2439
116 ◎ Fraser Donald R
🕭 WA 2-3506
118 ◎ Essex Joseph E 🕭 WA 2-4120
120 ◎ Homan Joseph W
🕭 WA 2-8680
122 Mazzetta B J Mrs
🕭 WA 7-0721
124 ◎ Goodick Walter L
🕭 WA 2-9105
126 MacArthur rd ends
131 Cherry Hill Farm milk
🕭 WA 2-0026
Mitchell Kenneth D
🕭 WA 2-7085
Evans Ralph F 🕭 WA 2-7221
132 ◎ Psuik Henry M 🕭 WA 2-9337
138 ◎ Nadeau Robert N
🕭 WA 2-2584
Nadeau Construction builders
🕭 WA 2-2584
138r Labbe Paul 🕭 WA 2-7012
152 ◎ Hanscom Gladys E Mrs
🕭 WA 7-1500
Fountain Head Studios garden ornaments 🕭 WA 7-1500
211 ◎ Foster Arthur T 🕭 WA 2-2548

CONCORD TER fr 17 Lexington dr S to dead end (Right odd)
1 ◎ Roderick Anthony S
🕭 WA 2-8782
3 ◎ Forrant Albert J Jr
🕭 WA 2-4080
4 ◎ Fowler Frank M 🕭 WA 2-4749
5 ◎ Ahman Alfred H
🕭 WA 2-3550
6 Reid David
7 ◎ Hazard Edgar W 🕭 WA 2-4422

CONGRESS fr 8½ Cabot W bey Porter to Beverly Harbor (Right odd)
1 B&M RR crosses
3 Wellman st begins
8 Metal Hydrides Inc mfrs
WA 2-1875
11 Morse Flora M Mrs
WA 2-4943
Morse Helen C WA 2-9347
13 Cempelin Peter WA 2-9318
15 Sauvageau Alphonse E
WA 2-3678
Kobierski Robert WA 7-1858
17 Porter st begins

CONNER RD fr Standley E to dead end (Right odd)
5 Boden Ernest J WA 2-2729
6 O'Connor Richard T
WA 2-6418
7 Lancey Edwin B WA 2-5868
8 Trout George B WA 2-0726
9 Staples Arthur B
WA 7-1576
10 Hayes Richard G
WA 2-5287
11 Colahan Paul S WA 2-8315
12 Dodd William P WA 2-3033
13 Pellegrini Gene L
WA 2-8268
14 Sullivan A Joseph
WA 2-9331
15 McCormack Donald C
WA 2-8034
17 Eaton Elmer C Jr
WA 2-8325
18 Holahan William E
WA 2-2752
20 Edelstein Ralph J
WA 7-0309

CONNOLLY PL (Beverly Farms) fr 750 Hale NW to dead end (Right odd)
3 Tucker Roger S WA 2-2573
5 Ahearn Annie Mrs
7 Emo Christopher
9 O'Hearn W WA 7-0436
10 Boccia Joseph WA 7-0249
11 DiPalma Joseph A
12 O'Hearn Lillian M Mrs
13 LeBlanc Rudolph A
WA 7-0107

CONWAY fr 52 Echo av SW bey Star to dead end (Right odd)
17 Rollins Harold F Jr
WA 2-5332
2 Nolette Mary M Mrs
WA 2-3333
15 Munson James E
WA 2-5124
4 Vacant
4½ Star st (1st part) begins
6 Wheeler Arthur F
WA 2-4878
8 Campbell Ellison W
WA 2-6883
10 Przypek Arthur K
WA 2-0891
12 Bresnahan Karl T
WA 2-6917

COOLIDGE AV fr 8 Bertha av SE to 8 Coolidge ct (Right odd)
3 DiVeglia Carmine E
WA 2-7380
5 R C M Transportation Co
WA 2-0924
7 Amenta Paul L WA 2-2845
9 Maciejewicz John F
WA 2-6039
14 Burgess John T WA 7-0591
15 Bertha av ends
17 Field Francis J WA 2-5613
18 Marshall Reginald A
WA 2-4197
19 Marcheterre Leon J
WA 2-1305
21 Boswell Arthur F
WA 2-8951
23 Ash Eugene A WA 2-8966
24 Coolidge ct ends

COOLIDGE CT fr 259 Elliott NW and W to 24 Coolidge av (Right odd)
6 Mercaldi Paul F WA 2-5255
8 Coolidge av ends

CORNELL RD fr 35½ Dartmouth NW and SW bey Gordon rd to 65 Amherst rd (Right odd)
3 Pike William H WA 2-8242
4 Vacant
5 Wiggins Harry J
WA 2-5544
6 Briggs Raymond E
WA 7-1923
7 Manning Thomas J
WA 2-1969
8 Sawyer Evelyn E WA 2-9019
9 Doig Kenneth M
WA 2-6624
10 Keenan Francis R
WA 2-4394
11 Nutile William J
WA 2-5718
12 Lindberg Axel F WA 2-5351
13 Carroll James J
WA 2-5980
14 Reagan Wendell S
WA 2-5923
15 Dunn Francis J WA 2-1656
16 Vacant
16½ Colby rd ends
17 LaPorte Lucien
18 Scheinfein Robert M
WA 2-6975
19 Harrington Francis X
20 Gordon rd ends
21 Klee Harry J Jr
WA 2-6505
22 Schug Gunther A
WA 2-5212
23 Gut Joseph WA 2-0574
25 Daniels John S WA 2-3730
27 Vacant
29 Allen William J
WA 2-1189
31 Crocker Martha H Mrs
WA 2-8011
33 Dodge Harry B
WA 2-5731
34 Amherst rd ends

CORNING fr 165 Essex SE to 156½ Hale (Right odd)
5 Peikos Theodore J
WA 2-2274
6 Dodge Florence A Mrs
WA 2-0067
7 Cole Leslie L Jr 922-5908
8 Edgett Ruth F WA 2-6743
9 Hermanson Jennie L Mrs
WA 2-2744
12 Grout Beatrice E Mrs
WA 2-4635
13 Wallis Charles W
WA 2-1977
14 Davenport Stanley S
WA 2-1163
15 Alexander Albert W Jr
WA 2-4277
16 Woodbury Steven E Jr
WA 2-1320
17 Worsencroft John J
WA 2-7953
18 Duplessis Rene E
WA 2-9228
19 Perry Archie H WA 2-9413
20 Scialabba Angelo
22 Dooling Robert A
WA 2-3610
22½ Pearl st ext begins
23 Lee Howard L WA 2-3128
24 Whitney Henry P
WA 2-9052
25 Pearl st begins
29 Ober Alice H WA 2-0512
29½r Morrison Mary I
33 Seaburg Algodt J
WA 2-0594
39 Liberty st begins
41 Robinson Clara B Mrs
WA 7-0620
43 Roccio Alfred WA 2-6183
45 Preston Richard A
WA 2-6749
48 Gallagher William H
WA 2-0753
49 Hunkins Franklin P
WA 2-4574
50 Tremblay Arthur WA 2-3676
51 Leahy James F WA 2-1318
52 Simard Charles E
WA 2-7598
53 Howard LeRoy consultant
WA 2-1814
54 Vitale Salvatore F
WA 2-6268
55 Perkins Walter W
WA 2-4146
56 Fairbanks Charles W
WA 2-5156
57 Axelrod Charles WA 2-9359
58 Cowles Francis WA 2-0144
59 Ryer Herbert D WA 2-9367
65 Pelletier Michael J
WA 2-9587
67 Dillaby Edwin F
WA 2-3231
70 Terrio F C builder
WA 2-5370
(2) Daley Henry H
WA 2-5651
(3) Meldrum Thomas H
WA 2-7606
(4) Haven Edna P Mrs
WA 7-0893
(5) Olson Arthur W
WA 2-6531
(6) Reutter Sophie M Mrs
WA 2-1534
(7) Wykes Verna H
WA 2-7367
71 Gorini Joseph P
WA 2-5447
72 Fuller George T
WA 2-4954
73 Brigham Charles WA 2-9426
74 Vacant
75 Wright Ernest B
WA 2-7730
76 Sylvan rd begins
77 Victor av begins
78 Guidi Delpho A WA 2-5904
79 Levesque Conrad L
WA 2-5178
General Heating Co
WA 2-5380
80 Palombo Peter D
WA 2-1614
81 Kelly John F WA 2-6176
82 Iverson rd begins
83 Ward Thomas W
WA 2-7169
84 Hemenway William W
86 Tauch Richard A
WA 2-5345
89 Ward Bros Florists
WA 2-4295
91 E Lothrop st crosses
93 Mills Philip K WA 7-1608
Buchanan Dennis W
WA 7-1533
94 Gourdeau Jules A Inc cabinet-mkrs WA 2-0102
95 Phillips William F
WA 7-0082
97 Harney W T tax consultant
WA 2-1471
98 Merry Bennett E
WA 2-1951
99 Hinckley Wilfred E
WA 2-0822
Noyes Marion K Mrs

Corning—continued
100 ◎ Gordon Guy W ♁ WA 7-0850
Vacant
101 ◎ Palmer Charles A
♁ WA 2-0071
102 ◎ Peterson Richard D
♁ WA 2-7054
105 ◎ Gill William ♁ WA 7-0442
Hunt Donald A ♁ WA 7-1753
106 ◎ Mahoney James T
♁ WA 2-4172
Kelleher Francis L
♁ WA 2-8662
107 ◎ Thissell Frank E Jr
♁ WA 2-4159
108 ◎ Berry William H Jr
♁ WA 2-2108
Gibbs Addie M Mrs
♁ 922-2718
Gray A M nurse ♁ 922-2718
109 Field Roger E ♁ WA 2-7429
◎ Robinson Edwin T
♁ WA 2-7318
110 ◎ Conway James J ♁ WA 2-7504
111 ◎ McGlynn Walter J
♁ WA 2-4978
112 MacFarland Gertrude V Mrs
♁ WA 2-4638
◎ Austin Ray C ♁ WA 7-1502
Langefur Robert
113 ◎ Rossi L landscape gardener
♁ WA 2-5994
114 ◎ Finn James A ♁ WA 2-9424
115 ◎ York Myron A Jr
♁ WA 2-8005
117 ◎ Engelhardt Walter E
♁ WA 2-2641

COTTAGE LA fr 43½ Bartlett NW to 5 South (Right odd)
6 Westerdahl George H
♁ WA 2-6162
Sullivan Thomas W
Vacant
8 ◎ Mezza Anthony A
♁ WA 2-7901
9 ◎ Shea Delia G Mrs
♁ WA 2-0349
10 ◎ Pizzo James V ♁ WA 2-7868
12 ◎ Pachard Edward W
♁ WA 2-2356
18 Sullivan Thomas H
♁ WA 2-5062

COUNTRY DR fr 571 Cabot E to dead end (Right odd)
5 ◎ Mitchell Edwin F
♁ WA 2-4389
7 ◎ Swain Esaias R ♁ WA 7-0747
9 ◎ Fredrikson Stanley W
♁ WA 2-6740
10 ◎ Wilkins Donald E
♁ WA 2-2007
11 ◎ LeBel Ida E ♁ WA 2-8731
12 ◎ Hoberg Ralph P ♁ WA 2-6477
13 ◎ Neal Joseph E ♁ WA 2-8762
14 ◎ Bovio Albert T ♁ WA 2-4840
15 ◎ Silva Cyrino J ♁ WA 2-7422
17 ◎ Wade William R
♁ WA 2-9065
18 ◎ Davis Robert Y ♁ WA 2-1762
19 ◎ Primmer John P ♁ WA 2-5764
20 ◎ Akus Carl B ♁ WA 2-0322
21 ◎ Hubbard Clayton R
♁ WA 2-3210
22 ◎ Credit Joseph H
♁ WA 2-4266
23 ◎ Clapp Richard K
♁ WA 2-7481
24 ◎ Monahan Frederick J
♁ WA 2-9139
26 ◎ Palmer Dean M ♁ WA 2-4755
27 ◎ Farnham Bernard A
♁ WA 2-0242
28 ◎ Kelley Emma Mrs
♁ WA 7-0962

COUNTY WAY fr 127¾ Bridge NW and N bey Cleveland rd to dead end then rebegins fr ½ Dartmouth NE bey Ellsworth av to 586½ Cabot (Right odd)
5 ◎ Powers Walter R
♁ WA 2-8439
6 Hanson Anna Mrs
7 ◎ Clay Charles E ♁ WA 2-0715
9 ◎ Rice Edward H ♁ WA 2-1288
10 McPherson William M Jr
♁ WA 2-5746
11 Northern av ends
12 ◎ Maskell Sherman E
♁ WA 7-0507
13 ◎ Abbott Bruce T ♁ WA 7-0546
14 ◎ Eaton Paul S Jr ♁ WA 7-0656
15 ◎ Simmons Ernest J
♁ WA 2-4341
17 ◎ Johnson George A
♁ WA 2-6766
18 ◎ McNeil Daniel F
♁ WA 7-0629
20 Stewart av begins
21 Leveille Francis G
◎ Abbott Thomas S
♁ WA 2-5602
22 ◎ Overberg Raymond A
♁ WA 2-5202
24 ◎ MacKenzie Amy L Mrs
♁ WA 2-3162
25 ◎ Breton Frank L ♁ WA 2-0740
26 ◎ Preston Arthur A
♁ WA 2-6470
27 ◎ Dronsfield William
♁ WA 2-4992
28 ◎ Mace Raymond F Jr
♁ WA 2-1103
30 ◎ MacNeill Melvin P
♁ WA 2-5189
33 ◎ Leahy James C ♁ WA 2-5706
34 ◎ Demsey Carle W ♁ WA 2-0213
35 Upton av ends
36 ◎ Fall Elbert A ♁ WA 2-5554
37 ◎ Booth Richard H
♁ WA 7-1214
38 ◎ Prendergast John R
♁ WA 2-2561
39 Parker Philip C ♁ WA 2-1980
40 ◎ Deinstadt Andrew S
♁ WA 2-3249
42 ◎ Davis Frederick A
♁ WA 2-1119
43 Mondano J F junk
♁ WA 2-4514
44 ◎ Robichau Charles J
♁ WA 2-6590
45 ◎ Heller George ♁ WA 7-1124
46 ◎ Hennessey John P
♁ WA 2-8661
47 ◎ Bee George S ♁ WA 2-3534
49 Elliott st crosses
59 ◎ Bradstreet C S music tchr
♁ WA 2-1151
60 ◎ Houde Robert J ♁ WA 2-2370
61 Gulbrandsen Helge
♁ WA 2-5574
62 ◎ Szczesny Mieczylaw A
♁ WA 2-3370
63 ◎ Porter John W ♁ WA 2-4107
64 ◎ Morin Rodney J
♁ WA 2-7694
66 ◎ Berube John T
67 ◎ Boe Moritz ♁ WA 2-2793
68 ◎ Burns William F
♁ WA 2-6148
69 Cleveland rd begins
70 Vacant
255 Dartmouth st (1st part) begins
265 Princeton av crosses
277 ◎ Bell Mary E ♁ WA 2-6181
280 ◎ Lewis Ralph E
♁ WA 2-5419
284 Beacon st begins
286 ◎ Stanley Lloyd R
♁ WA 2-6754
288 Clifton av begins
289 ◎ Foster John M Jr
♁ WA 7-1614
289½ McKay st ends
292 Jones Jessie F ♁ WA 7-0979
293 ◎ Olsen John ♁ WA 2-6476
294 Ellsworth av (2d part) ends
295 ◎ Churchill Arthur R Jr
♁ WA 2-8734
298 ◎ Dodge Mary L Mrs
♁ WA 2-1457
299 ◎ Cooper Everett N
♁ WA 2-1147
◎ Spiller P C Mrs
♁ WA 2-1815
302a Cooch's barber ♁ WA 2-4178

COURTNEY DR fr 15 New Balch E and S and W in a square to 9 do (Right odd)
5 Day Roscoe F
6 Saunders John R
♁ WA 2-8833
7 Vacant
8 Stanton Edward
♁ WA 2-7979
9 Davison John H ♁ WA 2-3757
10 Bona Gladys N Mrs
♁ WA 2-5324
11 Hiller Chester A
♁ WA 2-1553
12 Story Lewis E ♁ WA 2-7806
13 Cannon Robert W
14 Guinivan Robert E
♁ WA 2-2624
15 Campbell Richard F
♁ WA 7-1737
16 Swift William H
18 Morris Glen F ♁ WA 2-7964
19 Courtney Norris P
♁ WA 2-7419
20 Bresnahan Fred ♁ WA 2-8828
22 Richards William A
♁ WA 2-5891
23 Luca John ♁ WA 2-7879
24 Lavoie Stanley H
25 Caverly Clifford M Jr
♁ WA 2-9551
26 Wright Beverly V Mrs
28 Ouellette Richard R
♁ WA 2-7933
30 Durgin Daniel A
♁ WA 7-0533
32 Bethune Warren A
♁ WA 2-5206
34 Trefry Norman E
♁ WA 7-1373
36 Earle William G
♁ WA 2-7136
40 Castle Robert ♁ WA 2-8551
42 Keaney Francis P
♁ WA 2-7804
44 Jennees Wendall E
♁ WA 2-5251
46 Carey Raymond F
♁ WA 2-4893
48 Belanger Joseph A Jr
♁ WA 2-9217
50 Gendron Raymond J
♁ WA 2-0647
52 Haibon Thomas A
♁ WA 7-1183

COVE AV fr 13 Hobart av SE to 14½ Salters av (Right odd)
1 ◎ Osborne Weldon H
♁ WA 2-2349
3 ◎ Poole William H
♁ WA 2-2770
5 ◎ Gastonguay Alfred J
♁ WA 2-3852
7 ◎ Bernard Arthur E
♁ WA 2-8965
7½ Corriveau Rene J
♁ WA 7-0457
10 Salters av ends

COX CT fr 22½ Cabot NE to 16½ School (Right odd)
5 Spear E Co trucking
🕭 WA 2-1755
7 ◎ McMahon Joseph F
🕭 WA 2-6882
9 Vacant
Taddeo Flory F
🕭 WA 2-9630
10 Lawnsby Elizabeth M Mrs
🕭 WA 7-1870
13 Therriault Alfred J
🕭 WA 7-1283
15 Villanti Roofing Co storage
16 Kowaski Daniel
Vacant
Morse John F
20 Summit av ends
22 ◎ Nimblett Arthur T
🕭 WA 2-3727
23 ◎ Tallo John 🕭 WA 2-9240
Chase Arthur L
24 Lovett Arthur W
🕭 WA 2-4748
25 Colonial Press 🕭 WA 2-5080
Travers Dental Laboratory

CREEK fr 372 Rantoul NW bey Park to B&M RR (Right odd)
5 Keene Edward B
Harding Marilyn L Mrs
Keenan Walter J
🕭 WA 2-5035
7 Park st crosses
13 Ceria Germaine Mrs
15 Burke John B
Lohnes Donald F
Georgandis John
25 Vivace Carlo
Casper's Junk Co
🕭 WA 2-4699
Vacant
Caler Manley R 🕭 WA 7-0879

CRESCENT AV fr 92 Kernwood av SE bey Crescent ct to Bass River (Right odd)
5 ◎ Swett John H 🕭 WA 2-5031
6 ◎ Landry George H
🕭 WA 2-2519
7 ◎ Belleau George L
🕭 WA 2-7160
9 ◎ Bell Charles C
🕭 WA 2-7152
10 Winthrop av ends
11 Jacobs av begins
16 ◎ Solaris Ralph L
🕭 WA 2-1644
18 Hobart av begins
22 ◎ Bergstrom Margaret C Mrs
🕭 WA 2-1032
23 McElroy George H
🕭 WA 2-4199
24 Holly H Reedie
🕭 WA 2-6064
24½ MacQueen Ruth C Mrs
🕭 WA 2-4958
25 Berry Russell F
🕭 WA 2-3414
26 ◎ Johnson Curtis T
🕭 WA 2-4298
27 ◎ Dionne George L
🕭 WA 2-0705
29 ◎ Laramie Lillian W Mrs
🕭 WA 2-7679
30 ◎ Friburg Gordon E
🕭 WA 7-1836
31 ◎ Shea Sarah A Mrs
🕭 WA 2-9079
32 ◎ LaPenna Serio
🕭 WA 7-0959
33 ◎ Turner Arthur G
🕭 WA 2-4750
34 ◎ Lilly Otis H 🕭 WA 2-2254
35 Felt Ernest 🕭 WA 2-0935
36 Salters av begins
37 O'Brien James E
🕭 WA 2-5210
37½ Crescent ct begins
38 ◎ Kielbasa Frank F
🕭 WA 2-4471
38½ Conrad Teman H
🕭 WA 2-5448
39 ◎ Kimball Roy E
🕭 WA 2-0645
40 Petrianos Dimitrios

CRESCENT CT fr 37½ Crescent av SW to dead end (Right odd)
3 ◎ Chamberlain Alban
🕭 WA 2-7684
5 ◎ Hurley Alfred J
🕭 WA 2-8285

CRESSY fr 448 Elliott NW to 203 Bridge (Right odd)
2 ◎ Williams Robert C
🕭 WA 2-4867
8 ◎ Nelson Andrew 🕭 WA 2-6792
12 ◎ LaPointe Louis G
🕭 WA 7-0246
15 ◎ Grant Clinton D
🕭 WA 2-2909
16 ◎ Meggison Clifford L
🕭 WA 2-6677
17 Hyde Ronald E 🕭 WA 2-6353
19 ◎ Ganey George A
🕭 WA 2-3447
20 Marcos John F 🕭 WA 2-7919
22 ◎ Trask John E 🕭 WA 2-2716
25 Pietrini John L
🕭 WA 7-1463
26 ◎ Orlowski Thomas P
🕭 WA 2-6688
27 ◎ Brown Willis C 🕭 WA 2-2386
31 ◎ Herrick Vernon O
🕭 WA 2-5927
32 ◎ Churchley Fred W
🕭 WA 2-6875

CRESTLINE CIR fr 10 Eisenhower av W and S and E and N in a circle to 4 Crestline cir (Right odd)
3 ◎ Williamson Robert F
🕭 WA 2-0131
4 Crestline cir ends
5 ◎ Black John H Jr
🕭 WA 2-9509
7 ◎ Livas Frank J
🕭 WA 2-7608
9 Vacant
10 ◎ Dario John A 🕭 WA 2-6512
11 ◎ Rossi Louis A 🕭 WA 2-6722
12 ◎ Rush Henry J 🕭 WA 2-3429
13 ◎ Yaffee Harry L
🕭 WA 2-7750
14 ◎ Macko Matthew C
🕭 WA 2-7603
15 ◎ Smith David M 🕭 WA 2-6713
16 ◎ Klimareski Edward
🕭 WA 2-4214
17 ◎ Hadley Frank J Jr
🕭 WA 2-7064
21 ◎ Osgood George E
🕭 WA 2-2723
Essex Lighting Service
🕭 WA 2-2723
23 Batchelder Morris
🕭 WA 2-7989
25 ◎ Jacobs Morton R
🕭 WA 2-0515
27 ◎ Haynes James W
🕭 WA 2-8700

CROSBY AV fr 517 Cabot NE and E bey Wendgail ct to dead end (Right odd)
1 ◎ White John H 🕭 WA 2-4421
2 ◎ Cottrell Nora C Mrs
🕭 WA 2-0119
5 ◎ Standley Paul E
🕭 WA 2-5417
6 ◎ Bovio Nicolas J 🕭 WA 2-7827
7 ◎ Stewart Francis P
🕭 WA 2-4969
8 ◎ Symonds Willis G
🕭 WA 2-3961
9 ◎ Varney Richard W
🕭 WA 2-5671
10 ◎ Tremblay Alice M Mrs
🕭 WA 2-5355
11 ◎ Guilmet Rene H 🕭 WA 7-1939
12 ◎ White David 🕭 922-6361
13 ◎ Woods Thomas M
🕭 WA 2-8245
14 Gray rd begins
16 ◎ O'Donnell James H
🕭 WA 2-4480
17 ◎ McKechnie William M
🕭 WA 2-5492
18 ◎ Obremski Bernard
🕭 WA 2-7785
19 ◎ Casey George W
🕭 WA 2-0759
20 Wendgail ct begins
21 ◎ Walker Frederick S
🕭 WA 2-5857

CROSS fr 160 Hale NE to 251 E Lothrop (Right odd)
6 ◎ Connell John F 🕭 WA 2-8858
8 ◎ Barton Albert W
🕭 WA 2-7621
9 ◎ Quigley Ellen C Mrs
10 ◎ Grant Edward E
🕭 WA 2-9395
11 ◎ Terry Laurence M
🕭 WA 2-3720
Terry Edith Mrs 🕭 WA 7-1766
15 Moulton Winslow L
🕭 WA 2-3213
18 Vacsant
19 ◎ Carr Hanford R
🕭 WA 2-5353
20r Smith Loring M
🕭 WA 2-0756
21 ◎ Standley John G
🕭 WA 7-0822
22 ◎ Cram William D
🕭 WA 2-0668
23 ◎ Dillon Thomas E
🕭 WA 2-9134
Duff David D 🕭 WA 2-4408
23r ◎ Lee Madaline Mrs
🕭 WA 2-4175
24 ◎ McCarthy R Eileen Mrs
🕭 WA 2-1838
25 ◎ Woodberry Prince
🕭 WA 2-3378
Woodberry Burrage L
26 Boden st begins
27 ◎ Foster Clarence B
🕭 WA 2-1365
29 ◎ Healey Thomas J
🕭 WA 2-4498
29½ Pelletier Geneva C
🕭 WA 2-9472
30 Ward 4 Playground
32 Ray st begins
33 Lewis Robert 🕭 WA 2-3191
Ormandy Roderick B
🕭 WA 7-0230
34 ◎ Brindle Edward E
🕭 WA 2-1530
35 ◎ Crofts Lawrence P
🕭 WA 2-1139
◎ Lynn Bessie K Mrs
🕭 WA 2-1139
36 ◎ Collins Arthur B
🕭 WA 2-7850
38 ◎ Graff Edward F
🕭 WA 2-9579
39 ◎ Coulombre Robert E
🕭 WA 7-1093
Vacant
40 ◎ Lefavour Ronald A
🕭 WA 7-0753
42 ◎ Fiske Sterry W
🕭 WA 2-8983
43 ◎ Woodberry Emory P
🕭 WA 2-0494
44 ◎ Herndon Charlotte A Mrs
🕭 WA 2-8212
47 ◎ Foster Clinton O
🕭 WA 2-3820
49 ◎ Foster Harry F 🕭 WA 2-7999

CROSS LA fr junc E Lothrop and Lake Shore av NE to 82 Boyles (Right odd).
69 ◎ Biron Hubert M
WA 2-5477
73 ◎ Schwartz Benjamin
WA 2-4109
75 ◎ Carter Alvin E
WA 7-1365
79 ◎ Darcy John E Jr
WA 7-0610
81 ◎ Gates Vincent F
WA 2-5946
90 Sally Milligan Park
93 ◎ Johnstone Jack B Jr
WA 2-0010
103 ◎ Ouellette John L
WA 2-8430
107 ◎ Murney Richard J
WA 2-3467
109 ◎ Kennedy Lawrence J
WA 2-4937
111 ◎ Standley Charles F
WA 2-6681
115 ◎ Wiggin Robert A
WA 2-4455
121 ◎ Bowden Benjamin J
WA 2-2751
123 ◎ Packard Edward W Jr
WA 2-9553
— ◎ Winer Benjamin

DANE fr 295½ Cabot SE to 112 Lothrop (Right odd)
1 Lang William L
WA 2-9223
◎ Pariseau Arthur F
WA 2-4148
4 Memorial Methodist Church
WA 7-1066
8 Beverly Recreation Dept
GAR Hall
9 Pierce Walter W
WA 2-0153
Lee and Moody Funeral Home
WA 2-0153
10 Dane Street Congregational Church WA 2-4325
11 Knowlton st crosses
15 ◎ Cushman Robert
WA 2-2436
16 ◎ Rose Richard R
WA 2-7063
Vacant
17 (1) Brawder Katherine M
WA 2-2731
(2) Vacant
(3) Dellinger Ruth C
WA 2-7614
18 ◎ Garry Vance W
WA 2-4657
Toddler's Town Kindergarten
WA 2-4657
19 ◎ Galvin Mathew P
WA 2-2387
Dalton Henry J
WA 2-2387
Burke Mary E Mrs
WA 2-9101
Vacant
20 Lewis Alice E
Russell Lena B WA 2-7490
◎ Hurlburt J S bdg contr
WA 2-2510
Pillsbury Harry G
WA 2-2158
22 Mann Mildred A Mrs
WA 2-4751
Butman Harold S
WA 2-9080
27 Essex st crosses
28 ◎ Stewart Leonola E
WA 2-9442
The Common
30 Howard Huntington
WA 2-8656
32 Brandley George E
WA 2-4116
Lee John E WA 2-0303
Perkins Robert A
WA 2-4839
Vacant
34 Hall William W
WA 7-1697
36 ◎ Fortunato Joseph
WA 2-4906
38 McCullough George L
WA 2-6902
Kline Ethel Mrs
WA 2-5990
42 Butman st begins
51 Hale st crosses
53 ◎ Myers Henry R WA 2-3348
55 ◎ Barrett Robert E
WA 2-1441
56 ◎ Orechis Walter M
WA 2-7591
Bruce Adelbert M
WA 2-4970
57 ◎ Yoffa Borah J WA 2-2525
58 ◎ Townsend Ruth Mrs
WA 2-6262
Dennis Clifford G
59 ◎ Toll Israel WA 2-1932
60 Fenbry Robert F Rev
WA 2-9568
Lamprey William M
WA 2-8369
61 Lovett st crosses
62 ◎ Casper George J
WA 2-1382
64 ◎ Fortunato P F real est
WA 2-3611
Fortunato G M Mrs real est
WA 2-3611
65 ◎ Rainville Charles W Jr
WA 2-0306
66 ◎ Nichols Laurence A
WA 2-4756
Willis Victor
Vacant
68 ◎ Soucy Wallace J
WA 2-2015
Greycroft Inn WA 2-2015
69 ◎ Friend Seth WA 2-2247
70 Vacant
71 Hopkins av begins
72 Sheperdson E L Mrs nurse
WA 2-0864
◎ Goodwin Louella Mrs
WA 2-0093
73 ◎ Reynolds Ruth E
WA 2-6339
74 Cohen George WA 2-4610
◎ Rubinstein Philip
WA 2-0602
Cogan Patrick F
WA 2-8593

DARTMOUTH fr 255 County Way N W to dead end then rebegins fr SE of Nursery NW then SW bey Colby rd to ½ Gordon rd (Right odd)
½ County Way rebegins
1 ◎ Davis Kenneth S
WA 2-2798
5 ◎ Foster Robert S
WA 2-6173
6 ◎ Plutnicki Frank A
WA 2-4157
7 ◎ Harriman Harold F
WA 2-2979
8 ◎ Curtis E Mabel
WA 2-2397
9 ◎ Morse Carl V WA 2-1782
11 ◎ Barron George W
WA 2-5126
12 ◎ Sheehan Andrew J
WA 2-1478
13 ◎ Swanson Henry C
WA 2-6196
14 ◎ Bianco Francis R
WA 2-6177
16 ◎ Gallagher Peter S
WA 2-4145
20 ◎ Brown Harry W
WA 2-8844
21 Nursery st crosses
23 ◎ Phillips Harvie W
WA 2-7732
24 ◎ Knowlton Philip L
WA 2-6191
25 ◎ Black Sherman L Jr
WA 2-2479
26 ◎ Dupont Arthur H
WA 2-2977
27 ◎ Brown Joseph D
WA 2-5823
28 ◎ DeSantis Levio WA 2-1577
29 Yale blvd ends
30 ◎ Boucher Arthur W
WA 2-6909
32 ◎ Holland Theodore A
WA 2-0662
34 ◎ Wilson Priscilla E Mrs
WA 2-6211
35 ◎ Adams Edward R
WA 2-9578
35½ Cornell rd begins
36 ◎ Nardella George J Jr
WA 2-6809
37 ◎ Conway James J
WA 2-5556
38 ◎ Nardella George J
WA 2-8179
39 ◎ Lake Donald F
WA 2-7710
40 ◎ Vangelist James S
WA 2-6513
41 ◎ Bickford Harry W Jr
WA 2-1002
42 ◎ Killeen Thomas J
WA 2-7962
43 ◎ Snow Raymond J
WA 7-1741
43½ Colby rd begins
44 ◎ Blatt David WA 2-7032
45 ◎ MacKenzie Robert V
WA 2-0450
46 ◎ Kessler Joseph
WA 2-8618
47 Gordon rd begins

DAVIS fr 43½ Cabot SW to 20¾ Front (Right odd)
2 Vacant
4 ◎ Bovio Mary C Mrs
WA 2-7870
Williams Wallace S
WA 2-4211
Richard Walter R
6 Chiormitro Margaret M Mrs
WA 2-8639
Vacant
St Pierre W O WA 2-2264
7 ◎ Gonzalez Salvador
WA 7-1187
Vacant
8 ◎ Cook William S WA 7-0770
9 ◎ Semans William WA 2-7224
12 Moore Anna T Mrs
WA 2-3233
Bouchard Philip
14 Acciavatti's Market
WA 2-1543
16 Healey J Edwin
Vacant

DAVIS RD fr 437½ Elliott NE to 10 Guild rd (Right odd)
3 ◎ Walsh George F
WA 7-0730
5 ◎ Chute Ira M WA 2-8174
7 ◎ Shipp Manley F
WA 2-8590
8 ◎ Lohnes Maurice W
WA 2-8653
10 ◎ Nelson John WA 2-2139
12 ◎ Allery Sidney R
WA 2-2852
Dragoni Nicholas M
WA 2-0892
15 ◎ Straw Raymond W
WA 2-2153

Davis Rd—continued
17 ◎ Andersen Norman A
WA 2-8604
18 ◎ Bochynski Louis S
WA 2-5122
19 Nicoll John M WA 2-7046
◎ Nicoll Ann Jane
20 Beals Dwight G
WA 7-0885
22 ◎ Capozzi Albert D
WA 2-1219
23 ◎ Romani Umberto A
WA 2-6736

DEARBORN AV fr 54 Colon NW and E to 38 Story av (Right odd)
2 ◎ Montgomery Irene M Mrs
WA 7-0672
3 ◎ MacNeil George WA 2-1989
4 ◎ Liljac Richard B
WA 7-1006
5 ◎ St Charles Arthur
WA 2-7976
6 ◎ Roberts Wilfred L
WA 2-7225
7 ◎ Wilkinson Donald M
Fisher J Gerald
WA 2-2142
8 ◎ DiStefano Columbus
WA 2-3914
9 ◎ Rogers Joseph E
WA 2-1385
10 ◎ Sheehy Thomas F
WA 2-9075
12 ◎ Burchstead Daniel J
WA 2-3846
13 ◎ Milliken Frank S Jr plumbing
WA 2-0019
14 ◎ Murphy Wendell A
WA 2-9346
15 ◎ Russell Mark WA 2-8391
16 ◎ McCarthy Edward F
WA 2-8081
17 ◎ Poole William F
WA 2-7486
18 ◎ Carnevale Chrocetta Mrs
WA 2-2748
19 ◎ Peterson Edgar B
WA 7-1105
21 ◎ Gillespie William
WA 2-2466
22 ◎ Poole Arthur E
WA 7-0741
24 Vacant
25 Woodbury John E
26 Roy Robert J
27 Accomando Joseph D
WA 2-6227
28 Marcheterre Francis A
WA 2-2924
30 Harrison Robert
WA 7-1580
32 Richards William H
WA 2-6180
34 Costello George C
WA 2-8827
36 Cahill John R WA 2-8392
38 Jckson Ronald B
WA 7-1635
40 Ganley Norman E
WA 2-7081
42 Butler Frederick J
WA 2-9131
44 Jaworski John W Jr
WA 2-5267

DESMOND RD fr 32½ Hull N to 2 Sunnyvale (Right odd)
2 ◎ Desmond Richard W
WA 2-1647
3 ◎ O'Doherty Bernard J
WA 2-2674
4 Sunnyvale st begins
5 Sunnyvale st ends

DEVON AV fr 124 Dodge NW to 23 Somerset av (Right odd)
2 ◎ Cotti Felix J WA 2-3215
4 ◎ Scalzillo Edward C
WA 2-5386
6 Wells Albert W
WA 2-1811
7 ◎ Patten Abbie I
WA 2-1746
8 Wiggin Louis F
Burns Donald L
WA 7-1177
9 ◎ Landall Simon P
WA 2-5586
11 Philbrick Arthur E
WA 2-0804
◎ Brewer Mildred N
WA 2-0804
12 Frost Kenneth A
WA 2-7576
Dupee Roger S WA 2-5838
Callahan Kathleen A
WA 2-6234
15 Young Leroy H
WA 2-3758
◎ Noonan N W Mrs nurse
WA 2-2377
17 ◎ Hadley Harold P
WA 2-3977
Hadley S F Mrs nurse
WA 2-3977
18 ◎ Zelon Maud V Mrs
WA 7-0989
20 ◎ Fielder Lilla G Mrs
WA 2-2915
22 ◎ Tozer Kathleen G Mrs
WA 2-0098
26 Somerset av ends

DOANE AV fr 116½ Bridge SW to dead end (Right odd)
3 ◎ Polinski Peter A
WA 2-4055
Mahan John A WA 2-8822
4 Wilkins James A Jr
WA 2-1053
5 Muenzner Otto W
WA 2-6930
Wilkins Ruth S Mrs
WA 2-1852
Harrington William T
WA 7-1441
7 ◎ Powers Mary L Mrs
WA 2-1412
8 Kelly Robert B
WA 2-0560
Kelly Michael
9 ◎ Allison Matthew F
WA 2-5939
10 ◎ Brock Louise G Mrs
WA 2-7744
11 ◎ Scarfino Rocco
WA 2-0051
Vacant
13 Vacant

DOCK LA fr 140½ Elliott SW to dead end

DODGE fr 589 Cabot NE bey Beaver Pond rd to Wenham town line (Right odd) (Irregularly numbered)
1 North Beverly Coffee Shop
WA 7-0504
2 North Beverly Fire Station
3 Warren Paul Real Estate
WA 2-5534
7 North Beverly Hardware & Shell Station Inc WA 2-6059
8 ◎ Preston Lewis C
WA 2-1156
9 ◎ Morse Irving L WA 2-9140
11 ◎ Morrison Joseph B
WA 7-0977
12 ◎ Remon Elmer P
WA 7-0732
Freeman Thomas W
12½ Campbell William R
WA 2-2005
Eaton Gordon WA 2-5582
14 ◎ Davis John J WA 2-4980
15 ◎ Fontaine Everitt O
WA 2-7846
Brown Shelia M Mrs
Ritchie Shirley A Mrs
15½ Access rd begins
16 ◎ Patch Roy K
WA 2-0047
20 Entrance to State hwy Rte 128
21 Exit fr State hwy Rte 128
31 State hwy Rte 128 crosses (overhead)
44 White J E gasoline
WA 2-1495
48 Chinaland rest
WA 2-3035
50 Appleseed Johnny Inc mail orders WA 2-2040
54 Appleseed's Johnny Inc gifts
WA 2-2040
54½ Conant st begins
60 ◎ Bushby S B autos
WA 2-2882
62 Barillaro Vincent E
WA 2-8868
Anderson Grace L Mrs
WA 2-1037
63 Beverly Plaza shopping center
64 Jankoski Irene WA 2-9273
Tucker V M Mrs nurse
WA 2-8321
Lewis Florence C
WA 2-5453
65 Star Market Co Inc grocers
WA 2-9622
70 ◎ Roberts Francis J
WA 2-8300
70r ◎ Blenkhorn Leonard E
WA 2-5320
70ar ◎ Whitaker G T
WA 2-3591
71 Zayre's Dept Store
WA 7-1010
73 Little Folks Day Camp
WA 2-3738
◎ Filion George
74 ◎ Lundgren Florence D Mrs
WA 2-1346
74½ Enos Charlotte K Mrs
WA 2-0198
75 ◎ Allen Fred G WA 2-1866
77 ◎ Ryan Edward W Jr
WA 2-1602
78 ◎ Davies Jeffrey WA 2-2393
Davies Marion Beauty Shoppe
WA 2-2393
79 ◎ Bass Edmond A
WA 7-1839
80 Frankwood av begins
81 Longwood av begins
82 Moser Fred S WA 2-3573
◎ Cressy Arthur C
WA 2-2284
86 ◎ Nelson Augustus E
88 King ter begins
89 ◎ Sigman Morris WA 2-0866
90 ◎ Small Philip D
WA 2-0127
90½ Raymond av begins
91 ◎ Richard Raoul J
WA 2-4368
95 ◎ Gould Vincent WA 2-6579
96 ◎ Carleton John T
WA 2-2189
97 ◎ Tuxbury Annie Mrs
WA 2-0271
100 ◎ MacDonough Francis X
WA 2-2598
101 Vacant
102 Arlington av begins
103 ◎ Conti Albert E
WA 2-8415
104 Mitchell Gilbert
WA 7-1222

Dodge—continued
106 Connery Joseph W
WA 2-7524
106½ Puritan rd begins
107 ◎ Eames Stanley B
WA 2-5304
109 ◎ Thompson Archie C
WA 2-4174
Fuller Edmund J
WA 2-7193
110 ◎ Lester Frank H G
WA 2-2948
111 Salem rd S begins
112 Salem rd N begins
113 ◎ Hersey Daniel D
WA 2-2950
Ober Phyllis H Mrs
WA 2-5708
114 Somerset av begins
115 Eddy Malcolm L
WA 7-1143
116 ◎ Pickering George W 3d
WA 7-0872
118 ◎ Buckley James M
WA 2-5859
119 ◎ Reever Karl D
WA 2-2783
120 ◎ McMahon Catherine M
WA 2-4200
123 ◎ Ripley Frank L
WA 2-5313
124 Devon av begins
126 Cole Austin D WA 2-5264
Robertson Bruce WA 2-6976
Garrity Robert F
WA 2-8353
127 ◎ Martin James A
WA 2-3515
Vacant
127½ Wilkins ter begins
128 Pershing av begins
129 Perkins C Robert
WA 2-2913
Upham's The real est
WA 2-6019
Vacant
131 ◎ Pappas John G WA 2-9383
Flowers By Conti
WA 2-2178
Ray L S Jr ins
WA 2-5243
132 ◎ Colby Doris N Mrs
WA 2-2916
133 ◎ Joseph Alan E
WA 2-7973
133a Joseph Marian C
136 Bellette P U barber
North Beverly Pharmacy
WA 2-2529
Vacant
137 Keefe's Gulf Station
WA 2-9684
138 ◎ Perkins Emma T Mrs
WA 2-9083
139 Govoni H L grocer
WA 2-3387
139½ B&M RR crosses
140 Enon st begins
141½ Laurel st begins
143 ◎ Johnson Ernest R
WA 2-6876
145 Cizinbal John M
WA 2-5445
145½ Putnam st begins
149 ◎ Russell Daniel H
WA 2-2638
150 ◎ Fine J H MD
WA 2-0273
151 ◎ Levaggi Victor J Jr
WA 2-8849
151½ Roy av begins
155 ◎ Kelly John J WA 2-3596
159½ Northwood rd begins
160 ◎ Rowe Philip K
WA 2-0291
161 ◎ Tyldsley Gladys F Mrs
WA 2-5640
163 ◎ Holland Theodore A
WA 2-4128
165 ◎ Popkin Anna Mrs
WA 2-7339
165½ Oakhurst rd begins
168 ◎ Olson Richard S
WA 2-4234
170 ◎ Flynn Michael F Jr
WA 7-1749
172 Nelson av begins
174 ◎ Normand Edward L
WA 7-0738
176 ◎ Anderson Algot E
WA 2-9144
178 ◎ Potter Ralph W
WA 2-2959
179 Curtis William H
WA 2-2260
180 ◎ Mahoney Mathew L
WA 2-3745
181½ Berrywood la begins
182 ◎ Harwood Richard F
WA 7-0189
183 ◎ Cuneo Augustus C
WA 2-2058
184 ◎ Smith Glenn W
WA 2-6195
185 ◎ Alves Loring
WA 2-6267
187 ◎ Robbins Harold A
WA 2-5340
188 ◎ Rimington Elton H
WA 2-7411
189 ◎ Kimball Kathleen M Mrs
WA 2-2988
195 ◎ Rowe Robert R
WA 7-0952
197 ◎ Miller Bessie T Mrs
WA 2-2187
197½ Red Rock la begins
198 ◎ Carnevale Joseph
WA 2-6231
200 ◎ Carnevale Dominic L
WA 2-6457
201 ◎ McCance Andrew A
WA 2-8541
201a ◎ Haskell Ripon W
WA 2-0844
202 ◎ Vitale Stephen
WA 2-1937
203 ◎ Dawe Frederick R
WA 2-6912
203½ Elnew av begins
204 ◎ Drobinski Joseph C
WA 2-5614
205 ◎ Petronzio Nicholas C
WA 2-6478
207 ◎ Rice Richard G
WA 2-7958
208 ◎ McPoland James L
WA 2-2602
209 ◎ Brown Curtland C
WA 2-2635
211 ◎ Whitaker J T builder
WA 2-6186
212 ◎ Stewart John D
WA 7-0400
214 Wirling dr begins
216 ◎ Thomas Bertram W
WA 7-0642
222 ◎ Vaughn Donald R
WA 2-8197
226 ◎ Wirling Richard A
WA 2-3457
231 Norwood Lake
233 ◎ Phillips Harry F
WA 2-3774
◎ Garland John W
WA 2-8779
234 ◎ Lash David C Jr
WA 2-4798
236 ◎ Missett Francis A
WA 2-4121
237 ◎ Lyons John P WA 2-6124
238 ◎ Elliott Esther R Mrs
WA 2-0463
240 ◎ Butterworth John R
WA 2-0260
250 ◎ Storozuk Gregory
WA 7-0011
251 ◎ Foote Kathleen Mrs
WA 2-5647
Foote E M nurse
WA 2-5647
252 ◎ Carnevale E H WA 2-3946
255 ◎ Wills Howard T
WA 2-4555
266 ◎ VerPlanck Warburton K
WA 2-2982
277 ◎ Buckley Richard L
WA 2-6821
280 ◎ Haviland Henry J
WA 2-3513
283 ◎ Irving Charles H
WA 2-6829
284 Russell William W
WA 2-0882
284r ◎ Jones Thomas P
WA 2-8524
285 Beaver Pond rd ends
286 ◎ Jones Lawrence L
WA 2-8057
292 ◎ Johnson P P Jr far
WA 2-0855
292r Dodge's Row Cemetery
295 ◎ Johnson George W
WA 2-7795
309 ◎ Lambert L S Mrs
WA 2-0970
320 ◎ Burden George E
WA 2-1902
330 ◎ Whitman Carl A
WA 2-4582
331 ◎ Reilly John J WA 2-8036
343 ◎ Alt Richard E
WA 2-2902
346 ◎ Dodge Grace M Mrs
WA 2-3585

DOLLOFF AV fr 72 Bridge S and S W then NW to 24½ Hillcrest av (Right odd)
5 ◎ Talbot Glenn F
WA 2-9198
7 Strout Clifford D
WA 2-8072
9 Brigham Leslie E
WA 2-6662
10 ◎ Colpitts Earl K
WA 2-7631
12 MacCarthy Earle F
WA 2-9115
14 ◎ Oriola Dominic
922-2232
15 ◎ Lozzi Anthony WA 2-8336
Clay Mary C Mrs
WA 2-5673
16 Grimes Raymond J
WA 2-1482
◎ Grimes Edna M Mrs
WA 2-5043
17 Whelpley Lee G
WA 2-1717
◎ Whelpley George E
WA 2-1930
18 ◎ Tanzella James WA 2-1813
19 ◎ Thomson Margaret I Mrs
922-0658
21 Keech Anne I Mrs
WA 2-6696
22 ◎ Briggs Horace C
WA 2-8311
23 ◎ Collins Byron E
WA 2-0671
24 ◎ Kirwin Myron G
WA 7-0838
25 ◎ Collupy Leigh P
WA 2-7227
26 ◎ Murney Lena H Mrs
WA 2-0277
30 ◎ Messenger Samuel
WA 2-3657
Burridge Fred R
WA 2-9261
32 ◎ Maloney Patrick W
WA 2-0294

DONDI RD fr 8½ Temi rd W to 13 Wedgemere rd
3 ◎ Duemler Alfred F
WA 7-1730
4 ◎ LeClair Robert L
WA 7-1034
5 ◎ Axelrod Frederick
WA 2-0315
6 ◎ Daley Leo R WA 7-1477
7 ◎ Lucas Robert M
WA 7-1421
8 ◎ Winneg Allan H
WA 2-0628
9 ◎ Wessling W T WA 7-1898
10 ◎ Otte Elliott A WA 7-1548
12 ◎ Money Kenneth R
WA 7-1485

DOTY AV fr junc of Shortell av and Melvin av and Remick av SW to Beverly Harbor

DOUGLAS AV fr 626 Cabot W to 18 Ellsworth av (Right odd)
5 ◎ George Charles J
WA 7-1716
7 ◎ Nigro Warren WA 2-5832
8 ◎ Swenchi Stanley D
WA 7-1668
9 ◎ Plummer Russell A
WA 2-6287
10 ◎ Spoerry D C Mrs
WA 7-1708
11 ◎ Simms William WA 2-8602
12 ◎ Dodd Robert W
WA 2-6541
13 ◎ Hoff Robert F WA 2-8427
14 ◎ Consoli Anthony
WA 2-7847
16 ◎ Oliver Eugene F
WA 2-9234
— Ellsworth av (1st part) ends

DUNHAM RD fr 169½ Brimbal av SE bey Loretto rd to dead end (Right odd)
6½ Colonial rd begins
8 ◎ Gray Robert J WA 7-1080
10 ◎ Chempp Edwin K
WA 2-4391
10½ Vittori rd begins
16 ◎ Cugno Sebastian
WA 2-6200
18 ◎ Oliver Robert M
WA 2-3736
20 ◎ Seifert Alfred E
WA 2-1485
22 ◎ Dame Maurice T
WA 2-5015
24 ◎ Wilson William M
WA 2-9159
26 ◎ Gobeille John E
WA 7-0474
30 ◎ Spechuilli Joseph
WA 2-9348
34 Loretto rd ends
— Amerac Inc electronic equipment WA 2-8611
—off North Shore Music Theatre Inc

DYER RD (Beverly Farms) fr 158½ Hart NW to 19 Adeline rd (Right odd)
3 ◎ Francesco Anthony F
WA 2-8047
4 ◎ Jedrey Joseph S
WA 2-0652
5 ◎ Chase Paul H WA 7-0767
6 Adeline rd begins
7 ◎ Osborn James C
WA 2-5293
8 ◎ Chruniak Gregory H
WA 2-7554
9 ◎ Comtois Raymond
WA 2-5787
10 ◎ Monnier Leon E 3d
WA 2-7488
12 Adeline rd ends

EAST fr 184 E Lothrop NW to junc Victor av and Cedar (Right even)
1 ◎ Harvey Wilmont M
WA 2-4222
3 ◎ Regan Edmond J
WA 2-6910
5 ◎ Marshall Lee W
WA 2-1275
6 Courchene Joseph T
WA 2-2092
◎ May Edward A
7 ◎ Southwick George O
WA 2-4273
9 ◎ Sontz Sidney I WA 2-5541
10 ◎ Hull Reginald A
WA 2-9543
10½ ◎ Travis Charles A
11 ◎ Gilmore Roger E
WA 2-5427
12 ◎ Luther Robert S
WA 2-9374
13 ◎ Lomonte Joseph F
WA 2-0752
14 ◎ Penta John M
WA 2-7674
15 Peterson Gustaf E
WA 7-1723
16 ◎ Cristoforo Bernard P
WA 2-7851
18 ◎ Woodberry Grace M Mrs
WA 2-7845
20 ◎ Andreas Thomas J
WA 2-1069
21 Cedar st ends
22 ◎ Krzywicki Joseph S
WA 2-3281
22½ Victor av ends
24 ◎ DeConinck Philip J
WA 2-9507
26 ◎ Connell Robert J
WA 2-4545

EAST CORNING fr 159 Hale SE bey Oceanside dr to 61 Neptune (Right odd)
1 ◎ Creed Mary C WA 2-0765
Parker William H
WA 2-1433
3 ◎ Reid William N D
WA 2-5464
Herndon Grace M Mrs
WA 2-1683
11 ◎ Creed Edward P
WA 7-0410
14 ◎ Turrell Stephen W Rev
WA 7-1901
16 ◎ Bonaventura Louis C
WA 2-4362
17 Creed William J & Son caterers WA 2-0441
Creed David P WA 2-1551
19 Cove Community Center
WA 2-9755
20 ◎ Grant Foster R
WA 2-1429
22 ◎ Zampell Thomas J
WA 2-4171
29 ◎ Stevens Austin N
WA 2-5836
31 Oceanside dr ends
33 ◎ Coughlin John J
WA 2-6671
35 ◎ Haskell John L
WA 2-6207
38 ◎ Prokop John J
WA 2-5305
40 ◎ Wright Edgar A
WA 2-1568

EAST GARFIELD AV fr 48 Western av SE to dead end (Right odd)
2 ◎ Turner Richard G
922-4979
7 ◎ Cann Enoch W WA 2-6899
8 ◎ Wyldes Gordon J
WA 7-1339
10 ◎ Rowell Cidney F
WA 7-0729
12 ◎ Shepard Alice M Mrs
WA 7-0332
15 ◎ Vallis George P
WA 2-1664
47 ◎ Cormier William A
WA 2-2958

EAST LOTHROP fr 82 Hale NE to junc Lake Shore av and Cross (Right odd)
144½ Central Cemetery
145 Robinson Harry G
WA 2-9254
Low James W WA 2-2588
Low N L Mrs nurse
WA 2-2588
147 ◎ Lynch Edward R
149 ◎ Clark Alfred S
WA 2-1579
151 Smith Charles E WA 7-1205
153 Carnevale Rudolph
155 ◎ Sullivan Perley F
WA 2-0999
159 ◎ Scanlon Lawrence J
WA 2-3896
Scanlon Radio & Television Service WA 2-3896
161 ◎ Berchoff Warren
WA 2-9237
163 ◎ Wells Forest A WA 2-8241
165 Barry E F painter
WA 2-0022
167 ◎ Racow Harold L
WA 2-2921
169 ◎ Hull M Eleanor WA 2-0426
171 ◎ Latauska Victor A
WA 2-7506
171½ Bisson st crosses
173 ◎ Morse James A WA 2-4705
174 ◎ LaBelle Lawrence P
WA 2-7270
175 ◎ Toomey Edward F
WA 2-8211
176 ◎ Andler Melvin H
WA 2-6174
177 Vacant
178 ◎ Mazonson Arthur
WA 2-3261
179 ◎ Clayton Elsie F Mrs
WA 2-0877
180 ◎ McNutt Herman L
WA 2-3594
181 ◎ Clayton Marshall L
WA 2-0848
183 Bell Mary Mrs WA 2-3560
Corelle Alfred WA 2-1076
184 East st begins
185 ◎ Morgan Harry B
WA 2-0036
186 ◎ Hutt LeRoy Jr
WA 2-1086
187 ◎ Worthylake Ernest E
WA 2-3285
188 ◎ Hall Wallace L
WA 2-3377
188r Vacant
189 ◎ Carr Forrest W
WA 2-6063
190 Vacant
191 ◎ Condon William F
WA 2-8548
192 ◎ Bartlett Robert A
WA 2-9419
193 ◎ Johnson B U oil burner repr
WA 2-0609
194 ◎ Gray G H archt WA 2-5421
195 ◎ Goodridge Bertha W Mrs
WA 2-8348
197 Lawrence st ends
199 ◎ Tillson Leslie Q
WA 2-5072
199½ Parsons dr begins
201 ◎ Wilks Robert P
WA 7-1877
203 Collins Mary A Mrs
WA 2-8746
203½ Smithson dr begins

East Lothrop—continued
205 ◎ Burgess Alan C
WA 2-7497
207 ◎ Welch William J
WA 2-8085
209 Corning st crosses
217 ◎ White Mary E Mrs
219 Boden st ends
221 Cove Playground
230 ◎ Flynn John E
WA 2-4441
232 ◎ Chansky H upholsterer
WA 2-3161
234 ◎ Miner Laura C Mrs
WA 2-8048
235 Ray st ends
236 ◎ Sullivan Bart D WA 2-7092
237 ◎ Murphy David L
WA 2-3899
Murphy Plumbing and Heating
WA 2-3899
238 ◎ McCarthy Leonard D
WA 2-8237
239 ◎ Woodward George T
WA 2-7453
240 ◎ Ashley David W
WA 2-7780
241 ◎ Brown J Henry
WA 2-7196
242 ◎ Angus William WA 2-8984
243 ◎ Patch Harold G
WA 2-1354
244 ◎ Woodbury Stephen E
WA 2-0589
245 ◎ Corning F P Mrs nurse
WA 2-1738
246 ◎ Fraser George T
WA 2-2742
247 ◎ Larrabee Gardner A
WA 2-7657
248 ◎ Bowers F Earl WA 2-6956
249 Pratt Robert J WA 2-4695
251 Cross st ends

EASTERN AV fr 81½ Bridge NW to 10 Northern av (Right odd)
5 ◎ Beaulieu William L
WA 2-2680
Economy Oil Service
WA 2-2680
6 Morgan's Barber Shop
7 ◎ Beaulieu William A
WA 2-8258
Howard George A
WA 2-0833
11 ◎ Talbot Arthur A
WA 2-7420
12 ◎ Foley Timothy F
WA 2-7654
14 ◎ McElhiney John W
922-2759
15 ◎ Robbins F Earl
WA 2-4365
16 ◎ Page Earl H WA 2-1982
18 ◎ Thimmer Joseph
WA 2-7522
19 ◎ Santin Frank T
WA 2-7874
20 ◎ Critchett Mary Jane Mrs
WA 2-2604
21 ◎ MacIsaac Edward A
WA 2-1833
23 ◎ Sigurdson Stephen
WA 2-5039
24 ◎ Clark Kelley T WA 2-6233
25 ◎ Burak Anthony A
WA 7-0321
26 ◎ Emerson Stanton
WA 7-0639
27 ◎ Barry Joseph D
WA 2-4057
Barry J nurse WA 2-4057
28 ◎ Phelan Paul E
WA 7-0810
29 ◎ Weston Albert B
WA 2-5359
30 ◎ Carr Arthur T
WA 2-3489
31 ◎ Turner William C
WA 2-7251
32 ◎ Goss Lillian J WA 2-2244
33 ◎ Pillsbury Shirley C
WA 2-0820
36 ◎ Saunders Henry P
WA 2-3219
37 ◎ Nelson Oscar E
WA 2-2453
38 ◎ Carlton John W
WA 2-1753
39 ◎ Barbati G Joseph
WA 2-3649
40 ◎ Genova Fred 922-9116
41 ◎ Eklund Carl E
WA 2-7937
42 ◎ St Hilaire Joseph E
WA 2-9170
43 ◎ Taylor Millard F
WA 2-5420
44 ◎ Bowman E Miriam Mrs
WA 2-1772
46 ◎ Granacki William J
WA 2-6179
47 ◎ Dodge Ernest L
WA 2-8340
49 ◎ Zanuccolli Armando
WA 2-1123
51 ◎ Frederickson Philip O
WA 2-7475
52 ◎ Favora Anthony J
WA 2-6784
53 ◎ Lafavour John W
WA 2-0903

EATON AV fr 5½ Giles av NW to 21 Lindsay av (Right odd)
2 ◎ Jensen Harry H Jr
WA 2-2652
5 ◎ Soucy Armand R
WA 7-1237
6 Lindsay av ends

ECHO AV fr 277 Elliott N and NW bey Conway to 14½ Goodyear (Right odd)
3 ◎ Richards Bertha C
WA 2-2206
5 ◎ Buttiglieri Frank R
WA 2-6370
6 Beverly School for the Deaf
WA 2-0906
7 ◎ White Richard F
WA 7-0522
9 Bertha av begins
13 ◎ Crowley John J
17 ◎ Nelson James W
WA 2-3741
18 Fielding Robert A Jr
WA 2-2945
19 ◎ Pierce John M
WA 2-8142
20 Overlook av begins
27 ◎ Theriault Placide J
WA 2-1216
28 ◎ Thibedeau Harry F
WA 2-7489
30 ◎ Shea William F
Shea Roofing Co
WA 2-3462
— Vacant
31 Sturtevant st crosses
33 Beach Benjamin S Jr
WA 7-1633
34 ◎ Gross Florence S
WA 2-8702
35 ◎ Casale Michael A
WA 2-9402
36 ◎ Woods Georgianna A Mrs
WA 2-2935
37 Matthies st crosses
41 ◎ Scott James M
WA 2-8006
42 ◎ Jameson James R
WA 2-3865
43 ◎ Colangelo John N
WA 2-6581
44 ◎ Macaro Verdenio T
WA 2-5272
45 Belmont st crosses
47 ◎ Marsella Louis WA 2-9386
49 ◎ Daniels Robert WA 2-8657
50 ◎ Benedetti Joseph A
WA 2-4725
52 Conway st begins
55 ◎ Brown John W WA 2-8786
Brown E F acct
WA 2-8786

EDGEWOOD RD fr 8 Longmeadow rd NE to dead end (Right odd)
1 ◎ Endicott Arthur V
WA 2-1356
4 ◎ Pickett Albert G
WA 2-2682
6 ◎ Jean Harold F
WA 2-2394
7 ◎ Nyman Hazel D Mrs
WA 2-1712
8 ◎ Hooper Charles R
WA 2-7205

EDWARDS fr 52½ Cabot NW to 57 Rantoul (Right odd)
5 Comfort Engineering Co
WA 2-5540
6 Bertone Antonio WA 2-2954
Shields Charles A
7 ◎ Reardon Cornelius F
WA 2-0547
7½ ◎ Hayes Lawrence J
9 ◎ Marcheterre Wilfred A
WA 2-8474
9½ ◎ McKenna William A
WA 2-8107
11 Sullivan John T WA 2-3826
◎ Kelly James J WA 2-7926
13 MacDougall A A
WA 2-2010
◎ Clay Emerson C WA 2-7346
Whalen Lillian M Mrs
WA 2-0465
15 ◎ Piecewicz John T
WA 2-4246
17 Recina Mary C Mrs
WA 2-6284
Latraverse Frederick W

EISENHOWER AV fr 196½ Hale N bey Crestline cir to dead end (Right odd)
3 ◎ Gerren I Paul WA 7-1579
4 ◎ Hogan Francis M
WA 2-1954
6 ◎ Morrison Winslow
WA 2-0918
7 ◎ Essler Gordon J C
WA 2-0664
8 ◎ Guidara O plumber
WA 7-0422
9 ◎ Jarnes Louis S WA 2-2589
10 Crestline cir begins
11 ◎ Wagner William E
WA 2-1278
12 ◎ Lotito Frank WA 2-5465
13 Broderick Joseph F
WA 2-1499
14 ◎ Pappa Rocky WA 2-4889
15 ◎ Mahan Thomas F
WA 2-5512
16 ◎ Walsh David J WA 2-1258
20 Cove-Montserrat School

ELEANOR AV fr 45½ Shortell av SW to dead end (Right odd)
2 ◎ Goodwin Albert S
WA 2-4218
4 South ter ends
— Vacant
10 Vacant

ELIZABETH AV fr 29½ Shortell av SW and S to dead end (Right odd)
4 ◎ MacDonald Vincent L
WA 2-3661
8 ◎ Toneatti Harold J
WA 2-6770
9 ◎ Paulino Leo WA 2-8539
12 ◎ Risoldi Frank J
WA 2-7752

ELLINGTON CT fr 10 Cabot NW to B&M RR (Right odd)
7 Schiavello Michael
WA 2-8208
Vacant
11 ◎ Cleaves Charles G
13 Cleaves William H
WA 2-7861
15 B&M RR crosses

ELLIOTT fr 326 Cabot NW and W then NW bey Beverly Hills av to Danvers town line (Right odd)
8 ◎ Rioux Gladys E Mrs
WA 2-1051
Essex County Typewriter Co
WA 2-1051
11 Frank's Garage WA 7-1131
12 Big Buck Auto Supply Co
WA 2-9490
13 Del-West Inc sheetmetalwkrs
WA 2-4119
16 ◎ Acciavatti Thomas E
WA 2-4884
Theriault E J Jr
WA 2-8732
20 Galloupe av begins
22 ◎ Hanlon Margaret F
WA 2-0459
24 ◎ Pompi Gaelano
Russell Robert WA 2-1018
31 Bonerba Jennie Mrs
WA 2-7548
Zatorre Alfred E
WA 2-5402
32 ◎ Crocker Raymond
WA 2-2856
33 Fusano Gerald S WA 2-5025
Boettger Ronald WA 7-1628
Dion Ernest
(3) Gauthier Lucille Mrs
(5) Rachins Jessie
(6) Seiberg Stanton G
WA 7-1807
34 ◎ McLaughlin Hector T
40 Foster Clyde E WA 2-8354
Lundin Raymond J
WA 2-7673
41 (1) O'Sullivan I C Mrs
WA 2-9190
(2) Hall Asta Mrs
(3) Dailey Joanna A Mrs
(4) Hopkins Robert L
(5) Hopkins Roosevelt
(6) Johnson Stuart B
WA 7-0778
(7) Chapman Frank L
(8) Davis Rhoda Mrs
(9) Roccio John B
(10) Vacant
(11) Peabody Edward J
(12) Sharp Gertrude A Mrs
(13) Dunlop Philip
(14) Vacant
42 Mechanic st ends
44 ◎ Boutin Marion E
WA 2-7057
45 Russell Patricia A Mrs
Barry Virginia Mrs
Howard Pauline Mrs
46 Lachapelle George R
922-3246
47 ◎ Eastwood Arthur F
WA 2-3155
49 Bouchard Ernest R
WA 2-0485
LaFleur Berthe Mrs
WA 2-5641
50 Castle's Insurance Agency
WA 7-1600
Castle's Realty Co
WA 7-1600
Castellucci James S
WA 7-1600
50r Eastwood Arthur F
WA 2-2064
53 Small William J WA 2-3410
55 Chase st crosses
61 Colonial Cleaners Inc
WA 2-3680
Papa Domenic J
WA 2-6158
71 Rantoul st crosses
74 Carlo Maurice H
WA 2-2803
77 Leibowitz W meat
WA 2-0443
78 ◎ Pyne Margaret B
WA 2-8467
Pyne Estelle D Mrs
WA 2-8467
79 Vacant
81 Twombly's Lunch
82 Durette Clarence M
Young Robert G WA 2-8964
83 Petro's Cocktail Lounge rest
WA 2-9807
84 Park st ends
85 (1) Jones Gerald C
(2) Sandborn Richard
(3) Gage Nathaniel H
WA 2-6711
(4) Crandall Robert
(5) MacRae Douglas
(7) Nehrt Robert
(8) Doucette Ernest
(9) Russell Everett
(10) Denault Paul
(11) Carlos Thomas Jr
(12) Doucette Richard
(12A) Tolentino Fred G
(14) Piamonte Cesario
(15) Vacant
(16) Vacant
86 Eramo Paul P WA 7-0806
87 Quinn John J & Co appliances
WA 2-6279
88 Vacant
91 Mario's Spaghetti House rest
93 (1) Sholds M Evelyn
WA 2-0686
(2) Griffith Gerald
(3) Mason Robert
(4) Cassista Anthony J
(5) Murphy Robert
(6) MacKinney Marion Mrs
(7) Streck Ronald
(8) Gallagher Frederick T
(9) Clark Gwendolyn Mrs
(10) Lindsey Virginia Mrs
(11) Turner Edna M Mrs
WA 7-0600
(12) Gallagher Allison
94 ◎ Civitarese Leonardo
95 Elliott Shoe Repairing
WA 2-4221
95r Lombardi Joseph
WA 2-4221
97 Crisafulli F J barber
102 Eramo Accordion School
WA 2-7887
103 DelMilo Thomas
104 Carratu Carmella K
WA 2-4468
Mercer Richard L
Hopkins Thomas
105 Hazzard Robert E
WA 2-2460
109 (1) Chaloner Horace W
(2) Stewart Thomas M
WA 2-4667
(3) Amedeo Barbati
(4) Vacant
(5) Cobb Wilbur H
WA 2-6726
(7) Wear Grace M Mrs
WA 2-8329
(8) Dunlap Elizabeth Mrs
WA 2-8899
110 Ryder Ralph A WA 2-6482
Jacques Augustus E
WA 2-3993
Baranski M V Mrs
WA 2-1585
112 G & W Service Station
WA 2-9789
114 Hersey Lee Oil Co Inc
WA 2-1464
115 ◎ Cohen Jacob WA 2-2495
117 Utility Metal Products Co Inc
WA 2-0581
Waverly Heating Supply Co
WA 2-0581
133 Morin William A WA 2-9495
135 Thomas Edward D
Mayhew Charles F
WA 7-0534
137 Stewart Alexander D
WA 2-6631
◎ Stewart Edwin L
WA 2-8248
139 Grundy Marguerite A Mrs
140 Post Machinery Company
WA 2-5006
Reid Bros Co Inc mach mfrs
WA 2-0811
140½ Dock la begins
141 Beckford st begins
142 ◎ Hollis S Lester WA 2-4693
148 ◎ Duest Joseph S WA 2-8425
Clark Harry C WA 2-8425
181 United Shoe Machinery Corp
WA 2-0160
209 B&M RR crosses
214 U S M C Boat Club
WA 2-9712
239 Bass River Viaduct crosses (underneath)
241 McKay st begins
242 Blue Seal Auto Sales
WA 2-9878
Ocean Breeze Miniature Golf Course
244 Dom's Ocean Breeze rest
WA 2-9788
259 Coolidge ct begins
261 ◎ Pasquarello Dominic L
WA 2-6356
Bower Kathleen E Mrs
WA 2-7417
263 ◎ Larivee Neil J WA 2-7450
265 ◎ Phillips Albert C Jr
WA 2-8344
267 ◎ Erving Bertha J Mrs
WA 2-4719
269 ◎ Durgin Alfred L
WA 2-3518
271 ◎ Rotondo Pasco WA 7-1229
Bye Richard
275 Allen Willard
277 Echo av begins
288 Greene st begins
294 ◎ Ferrier C G variety store
WA 2-7832
319 Post Eric C WA 2-6454
321 ◎ Turner Blanche G Mrs
WA 2-8708
323 ◎ Freeman Bessie E Mrs
WA 2-3367
323½ D'Ambrosio F M nurseryman
WA 2-8956
324 Hanscom Bernard W
WA 7-1843
325 Cream Fredeick P
WA 2-5955
326 ◎ Burke Charles C
WA 2-8165
327 ◎ Grimaldi Peter WA 2-3395
332 ◎ Scanzani Raymond C
WA 2-7675
333 ◎ Desjardin C P WA 7-1615
335 Opal av begins
336 Greene st ends
337 ◎ Berg Richard J
WA 2-6046

Elliott—continued
340 ◎ Angers Real A ♁ WA 2-4039
Angers A R Mrs nurse
♁ WA 2-4039
342 ◎ Alexander Jennie F Mrs
♁ WA 2-7349
343 ◎ McNamara Robert M
♁ WA 2-9327
344 Fairview av begins
345 Goldsmith av begins
346 ◎ Gromadzki Michael
♁ WA 2-9011
Morse Urania Mrs
♁ WA 2-1597
347 McNeill Louis P
350 ◎ Caron Louis A ♁ WA 2-3331
352 Northern av begins
362 ◎ DiPaolo William ♁ WA 2-2631
364 McDonald Thomas J
♁ WA 2-2368
366 ◎ Moore Joseph F ♁ WA 2-0814
373 ◎ Foley George G ♁ WA 2-7698
374 Beverly Construction Co Inc
concrete foundations
♁ WA 2-1296
◎ Bartera Americo
♁ WA 2-1296
376 Durkee James I ♁ WA 2-6869
381 ◎ Cwik Joseph J ♁ WA 2-8763
382 ◎ Santin Lena ♁ WA 2-6974
384 Ward James T ♁ WA 2-4551
388 Hillside av begins
391 ◎ Giddings Ellery W
♁ WA 2-0539
405 ◎ Latorella Henry E
♁ WA 2-1423
406 ◎ Havian Victor ♁ WA 2-0058
407 ◎ Bernard Carl F ♁ WA 2-9066
Bernard Frank W ♁ WA 2-8573
◎ Lauranzano C Mrs
♁ WA 2-1948
Vacant
411 ◎ Young Robert W ♁ WA 2-7469
415 County Way crosses
416 ◎ Bourque Dorothy H Mrs
417 ◎ Colley Albert A ♁ WA 2-5650
Colley M S Mrs acct
♁ WA 2-5650
418 ◎ Ayers Ellwyn E ♁ WA 2-1655
420 Giles av begins
424 ◎ Bovio Joseph ♁ WA 2-5067
424 ◎ Tibbetts Warren L
♁ WA 2-7264
425 Winslow rd begins
433 ◎ Powers William E
♁ WA 2-3803
435 ◎ French Lilly W Mrs
♁ WA 2-5629
436 ◎ Pisani Anthony J
♁ WA 2-3566
437 Bouchard Raymond G
♁ WA 7-1927
◎ Reilly Harold J ♁ WA 2-4981
437½ Davis rd begins
438 ◎ Clark Haven H ♁ WA 2-1068
439 ◎ Carroll Charles J
♁ WA 2-9467
445 ◎ Chapman Frank W
♁ WA 2-0529
448 Cressy st begins
449 ◎ Baxter Norman E
♁ WA 2-4918
453 ◎ Crosby Robert L
♁ WA 2-5595
457 Wilhelm Sherman L
459 Vacant
Woodard Leonard W
♁ WA 2-9480
461 Williams st begins
463 ◎ Williams George E
♁ WA 7-0662
473 Friend st begins
476 ◎ Slavin Wilbur F ♁ WA 2-1111
481 ◎ Peltz Nick ♁ WA 2-8032
Hickford Albert J
485 ◎ Blanchard Leroy K
♁ WA 2-1929
488 Dionne Henry E
♁ WA 2-5528
491 ◎ Rogers Raymond F
♁ WA 2-2156
492 ◎ Grant Richard Y ♁ WA 2-5618
494 ◎ Downing George H
♁ WA 2-9524
498 ◎ Flinn Richard H
♁ WA 2-7837
500 ◎ Swanson Rina E Mrs
♁ WA 2-7922
503 Sunset dr begins
506 ◎ Post James W ♁ WA 2-2654
508 ◎ Flynn George W ♁ WA 7-1470
Bradstreet Ronald W
♁ WA 7-1163
Jacques J Thomas
♁ WA 2-1224
Parsons John R ♁ WA 2-8395
512 ◎ Arnold Howard C
513 Beverly Hills av begins

ELLIS SQ fr junc Essex and Church and Cabot

ELLSWORTH AV fr 72½ Conant SE bey MacArthur rd to Douglas av then rebegins fr NW of Nursery SE bey Scott to 294 County Way (Right odd)
6 ◎ DeCotis John ♁ WA 2-6147
7 ◎ Robinson Whitney B
♁ WA 2-7891
8 Old Farm rd begins
9 MacArthur rd begins
11 Cronin Howard D
♁ WA 2-9411
Scanlon Mercedes M Mrs
♁ WA 2-2086
12 ◎ Carmichael James A Rev
♁ WA 2-1631
13 ◎ Raczkowski Frank
♁ WA 2-7556
15 Raczkowski Julia Mrs
♁ WA 2-1913
16 ◎ Lee Samuel M
♁ WA 2-2728
17 ◎ Merrill Carlton J
♁ WA 2-4053
18 Douglas av ends
25 ◎ Callely James A ♁ WA 2-9445
27 ◎ Ioannilli Joseph R
♁ WA 2-8050
30 ◎ Ayers Ralph C ♁ WA 2-2745
31 ◎ Gunnison Hester C Mrs
♁ WA 2-2581
32 ◎ Carlson Helen E Mrs
♁ WA 2-2458
34 ◎ Gannon Philip M
♁ WA 2-8747
35 ◎ Gould Frederick A
♁ WA 2-4634
36 ◎ Brown Robert E ♁ WA 2-2523
37 Nursery st begins
38 ◎ Geanakakis George
♁ WA 7-1417
40 ◎ Lake Russell J ♁ WA 2-4877
42 ◎ McGuire Richard F
♁ WA 2-5771
43 Evitts Bertha J Mrs
♁ WA 2-3665
◎ Evitts Ernest L
♁ WA 2-6466
44 ◎ Hathaway Chester A
♁ WA 2-2766
45 ◎ Barker C E Jr ♁ WA 2-4058
49 ◎ Fortunato Armand L
♁ WA 2-2307
51 Tremont st crosses
52 ◎ Ford John J ♁ WA 2-3529
53 ◎ Wall Laura M Mrs
♁ WA 2-3091
54 ◎ Jacobson Andrew C
♁ WA 2-1846
55 ◎ Worth Thomas F
♁ WA 2-0801
57 ◎ Young LeRoy H Jr
♁ WA 2-8757
61 ◎ Knowlton John E
♁ WA 2-2258
63 ◎ Haskell Grafton P
♁ WA 2-8116
64 ◎ Grant H Earle ♁ WA 2-0149
65 ◎ Betts Harold W
♁ WA 2-3938
66 Scott st ends
67 ◎ Benjamin Robert S
♁ WA 2-2013
69 ◎ Batchelder William P
♁ WA 2-3358

ELM fr 21 Railroad av NE to 20 Vestry (Right odd)
2 Miller Melba W Mrs
♁ WA 2-3929
Matheson Jane M Mrs
♁ WA 2-6134
Hurlburt Harold N
♁ WA 2-7409
4 ◎ Canty Madeline Mrs
♁ WA 2-6825
5 Saravo Anthony J
Quimby Mary E Mrs
♁ WA 2-3544
◎ Massion John W
♁ WA 2-7765
6 Lewis Marion A Mrs
♁ WA 2-3468

ELNEW AV fr 203½ Dodge SE bey Norge rd to dead end (Right odd)
2 ◎ Odell James E
♁ WA 2-8781
3 ◎ Loughran Richard J
♁ WA 7-1811
4 ◎ Chitro Julia Mrs
♁ WA 2-2583
5 ◎ Miller James D
♁ WA 7-1833
6 ◎ Daly John B ♁ WA 2-5138
7 ◎ Crisafulli Frank J
♁ WA 2-2758
8 ◎ Kinchla Paul F ♁ WA 2-8132
9 ◎ Collins William F Jr
♁ WA 7-0748
10 ◎ Lewis Ralph E Jr
♁ WA 2-6416
11 ◎ Boynton Sumner H
♁ WA 2-0606
12 ◎ Daley Richard F
♁ WA 2-0029
15 ◎ Montevecchi Aldo L
♁ WA 2-7363
16 ◎ Dunn Martin R
♁ WA 2-7980
17 ◎ Merrill Harold F
♁ WA 2-5489
17½ Norge rd ends
18 ◎ Littlehale Douglas S
♁ WA 2-7562

ENDICOTT fr 10½ Thorndike NE to 21 Abbott (Right odd)
3 Marchalonis Shirley
♁ WA 2-7617
4 Rogers Richard M
♁ WA 2-1616
Waggott E E Mrs nurse
♁ WA 2-1853
7 ◎ Freedman I dentist
♁ WA 2-2966
8 Vacant
9 ◎ Napolitano Ralph J
Ralph's Beauty Salon
♁ WA 2-3733
11 Abbott st crosses

ENON fr 140 Dodge N bey Sargent to Wenham town line (Right odd)
2 Connor Jean C Mrs
♁ WA 7-1114
Vacant
3 Brewster's Dairy Bar
♁ WA 2-9775
4 ◎ Stanley Louis P
♁ WA 2-1284
6 Doane A D cabinetmkr
♁ WA 2-1953

Enon—continued
8 ◎ Malette Henry R
WA 7-1583
10 ◎ Keefe Philip J
WA 2-4448
Keefe's Variety Store
WA 2-4448
10½ ◎ Casavant A A upholsterer
WA 2-9448
11 Depot Package Store
WA 2-1550
12 ◎ Stanley Eleanor
WA 7-0881
Stanley Roger WA 7-0873
13 Laffy's Sandwich Shoppe
WA 2-9633
14 Towey John J
WA 2-5516
◎ Stuart Everett W
WA 2-1031
16 ◎ Brown Grace L Mrs
WA 2-8185
16½ Lakeview av begins
18 ◎ Clark Eleanor Mrs
WA 2-0692
20 ◎ Gastonguay George J
WA 2-2214
22 Crateau Alfred WA 2-7725
24 ◎ Daly Eugene F
WA 2-9488
25 Hall Robert Clothes
WA 7-1667
26 Hoover av begins
30 ◎ Woodward Quincy A
WA 2-9417
33 Marshall's Super Market Inc grocers WA 2-2093
35 Marshall's Shopping Center Inc variety store WA 2-3057
37 Wade's Laundry
38 Putur Nies & Mitchell Inc plumbers WA 2-9640
40½ Roco Door & Window Co
WA 2-1730
41 Hull E P gasoline
WA 2-9832
42 Vacant
44 L & R Sunoco Station
WA 2-9717
45 Commodore Restaurant Inc The
WA 2-5590
46 ◎ Richards William H
WA 2-5029
Richards' Motor Sales used cars WA 2-5029
56 Lamson Harold L
922-0973
Ruchione J Leo WA 7-1869
59 ◎ Maniatis Richard
WA 2-9558
61 ◎ Hutchinson Charles E
WA 2-1766
63 Lincoln st begins
65 Garvey William J
WA 2-4293
69 Radiant Beauty Shop
WA 2-3626
◎ Shaima Theresa Mrs
WA 2-4306
69½ Fillmore st begins
71 ◎ Underwood Godfrey D
WA 2-4731
73 ◎ Foss Robert M
WA 2-8028
McPhilomy Vera Mrs
WA 2-6325
75 Bradley John A
WA 2-9122
Noyes Archie C
WA 7-1654
◎ Foster John F WA 2-8084
75½ Wilson st begins
77 ◎ Horsman Herbert
WA 2-8635
77½ ◎ Ripley Pearl Mrs
WA 7-1139
79 ◎ Monroe Clarence E
WA 2-2868
79r Couillard Albert A
WA 2-6203
79½ Sargent st begins

ESSEX fr 4 Church NE bey Forest then NW to Wenham town line (Right odd)
3 Brisco Junior High School
WA 2-2048
Supt of Schools
WA 2-0316
4 Red's Taxi Service Inc
WA 2-0625
Altshuler J L lwyr
WA 2-1312
Alteration Shop
WA 2-2500
Selective Service System
WA 2-4681
15 Briscoe st ends
17 ◎ Tozier Raymond W
WA 2-6968
Stoddard Bertrand S
922-1247
Rand Normand W
922-9532
17a Stevens Olive F Mrs
WA 2-9269
19 Kilham Charles O
WA 2-4384
Perkins Elsie M Mrs
WA 2-1518
Browning Philip W
WA 2-7583
Christie B M Mrs
WA 2-2430
Albert Marvin WA 2-5073
20 Anderson Ruth H Mrs
WA 2-1267
◎ Preston Ethel L
WA 2-7345
22 Rundlett Dexter W
WA 2-6130
◎ Brotchie Walter J
WA 2-7047
Lord Lillian V Mrs
22r ◎ Goutzos Louis T
922-0103
Blades Joseph M
23 Hardie School
24 ◎ Foster Bessie G Mrs
WA 2-8152
Snow Lucy M Mrs
26 Gregory Harold J
WA 2-0717
28 Woodberry E L Mrs nurse
WA 2-2518
Reed Evelyn B Mrs
927-1663
30 Winter st ends
32 Beverly Public Library
WA 2-0310
33 The Common
35 Dane st crosses
36 MacPhee Elizabeth A
WA 2-8941
Somes Anne S Mrs
WA 2-3861
Jewett Hazel F
41 ◎ Marston Leroy D
WA 2-2537
42 Rudolph George
WA 2-7935
43 ◎ Tait Mary B Mrs
WA 2-7601
◎ Tait Carl WA 2-7601
Vacant
44 Jaffe Harold WA 2-0835
45 Charnock st crosses
46 ◎ Patch Eva C Mrs
WA 7-0392
47 ◎ Russo John WA 2-3740
48 ◎ Tosis Pierino J
WA 2-3858
48½ Vacant
49 Jason Jesse W WA 2-3487
Chaurette Winthrop F
922-3165
50 Raymond Willis H
51 ◎ Patten Marjorie E Mrs
WA 2-3186
Johnson C Jack
52 ◎ Beliveau Joseph A
WA 2-9266
Osgood Bessie M
Osgood Bertram F
WA 7-1325
53 ◎ Munroe Helen W
WA 2-9175
53½ Millett Wilbur F
WA 2-8145
54 Munroe st ends
55 ◎ Skea John S WA 2-2249
57 D'Amato Pasquale J
922-7147
57½ Guptill Bertrand F
WA 7-0013
58 Ambrose Albert S
922-6697
Pollard Maurice
Dooling Thomas M
922-6504
59 ◎ Larcom Eva B Mrs
WA 2-7924
McGrath Josephine E Mrs
WA 7-0005
59½ Jackson st begins
60 ◎ Pettipas Ralph A
WA 2-3482
60½ Madison av begins
61 ◎ Peckham Irving W
WA 2-2653
Spinney Bertha L
WA 2-7889
62 St Hilaire Flora E Mrs
WA 7-1679
62½ ◎ Amos Spencer G
WA 2-8967
63 ◎ Maggiacomo Antonia
WA 2-4576
Maggiacomo Antonio J
WA 7-1462
63½ Hancock st begins
64 ◎ Huntington Alice M Mrs
WA 2-1686
64½ Baker av begins
65 ◎ Ayers Herman E
WA 2-1392
Johnson Susan
WA 2-8314
66 ◎ Ritchie Thomas J
WA 2-2006
67 Rollins H B Mrs nurse
WA 2-1571
Mercer Gertrude M
WA 2-0521
68 Trainor Louise M Mrs
WA 2-6645
69 ◎ Grush Helen H
WA 2-2235
69½ Burton av begins
70 ◎ Rollinger Thomas L
WA 2-4822
71 ◎ Woodbury Dora Mrs
71½ Eaton Paul S
WA 2-6942
72 ◎ Emeny Douglas J
WA 2-9246
72½ Johnstone George J
WA 2-7820
73 Reilly Georgia N Mrs
922-2583
◎ Harrington John
922-8517
74 ◎ Kavanaugh Joseph F
WA 2-5498
75 Bisson st begins
76 Smith George A
WA 2-1339
77 MacPhail Richard A
Vacant
78 ◎ Hubis Joseph E
80 ◎ Fecteau George O
WA 2-6967
80½ Martino John A
WA 2-6270
81 ◎ Morrill Elsie E
WA 2-7155

Essex—continued
82 Hennessey Arthur C
WA 2-9404
82½ ◎ Weir John S
WA 2-4854
83 Pratt av begins
84 Ward Donal M 927-1179
84½ ◎ Gleason William S
WA 2-8481
85 ◎ Gray Marie H Mrs
WA 2-7751
86 Gorman Francis M
WA 2-1826
86½ Sudak Arthur J
927-1294
87 ◎ Tate Granville E
WA 2-2714
88 ◎ Standley David
WA 2-5862
89 Suffern Edward M
Banks Russell
90 ◎ Forsythe Willis H
922-8440
90½ Auld Lillian M Mrs
922-8655
91 ◎ O'Donnell Bertha M Mrs
WA 2-5926
Abplanalp Donald E
92 Peabody av begins
94 ◎ Saunders Thomas B
WA 2-1514
95 ◎ Wilmot Bernice L Mrs
WA 2-2709
97 Cedar st begins
105 Hurd Stadium entrance
107 ◎ Attridge Robert W
WA 2-5848
110 ◎ Moran Delha A Mrs
922-2931
111 ◎ Blades William J
WA 2-2075
112 ◎ Buraczynski J P
WA 2-7564
112½ Hogan Charles H
WA 2-4601
114 ◎ Duffy James J
WA 2-7401
115 ◎ Grant Paul A
WA 2-7737
116 ◎ Pillsbury Charles O
WA 2-4151
120 Peabody Priscilla
922-8114
122 ◎ Commette Joseph P
WA 2-2522
123 ◎ Baxter Clement T
WA 2-9051
124 ◎ Pinanski Melvin
WA 7-0743
125 Newbury st begins
126 Bertram st begins
128 ◎ Gregory Norman T
WA 2-5960
Gregory M B Mrs nurse
WA 2-5960
Corey Donald W
WA 2-5964
129 ◎ LaPointe Frederick
922-4373
130 Mason W H painter
WA 2-9484
131 ◎ Ackerly Robert G
WA 2-3780
132 ◎ Bates John J WA 2-8514
◎ Connolly Gregory
133 ◎ Hansbury Bessie S
WA 2-5968
134 Sherman st begins
135 Vacant
136 ◎ Anderson Peter S
WA 2-0928
139 ◎ Gore Robert H
WA 2-0556
140 ◎ Cabeen Charles F
WA 2-3356
141 ◎ Riggs Otis M WA 2-3061
144 Lowell st begins
145 Warren st begins
148 ◎ Grush Elmer B WA 2-2927
149 ◎ Woolaver James H
WA 2-3859
150 ◎ Forword Maxwell L
WA 2-0898
151 ◎ Hussey Philip WA 2-4013
152 ◎ Feenan James WA 2-7263
152½ Magnolia st begins
153 Gardner st begins
154 Hoehler Harry H Rev
WA 7-1638
157 Plummer's Store grocers
WA 2-9638
160 Hawthorne st begins
161 ◎ Gillies M A Mrs nurse
WA 2-5434
Kenny Walter E
WA 2-2675
162 ◎ Hutchinson Harry E
WA 2-8783
Whitney William E
WA 2-3798
163 ◎ Littlefield Willis F
WA 2-4169
165 Corning st begins
166 ◎ Alley Esther S Mrs
WA 2-2739
167 ◎ Dochask John S
WA 7-1481
Ayres Allen B WA 2-5675
168 Spring st ends
171 ◎ Jagher Harold E
WA 2-5561
173 ◎ Buchanan Frederick A
WA 2-9025
175 Parramatta rd begins
177 ◎ Foley William J
WA 2-0415
179 ◎ Brotchie Walton J
WA 2-5521
Brotchie V A Mrs nurse
WA 2-5521
183 Lake Shore av ends
184 B&MRR Montserrat Station
185 B&M RR crosses
191 Monsterrat Service Station
WA 2-2788
200 Brimbal av begins
204 Earle Wardell Park
215 Kelleher rd ends
218 Colon st ends
220 Kelleher Pond
221 ◎ Brady George W
WA 2-2618
223 ◎ Haddrell Walter G
WA 2-6394
Importing Precision Tools & Gauges WA 2-6394
225 ◎ Callahan Richard L
WA 2-5517
227 ◎ Engdahl Walter H
WA 2-9498
229 Kelleher rd begins
231 ◎ Kelleher John C Jr
WA 2-0469
232 Beverly Ice Co WA 2-0080
234 ◎ Kelleher M G Mrs
WA 2-2414
235 ◎ Brennan Edward J
WA 2-9043
238 ◎ Thompson Edward
WA 2-0670
245 ◎ Henderson Ernest B
WA 2-3771
246 ◎ Fossiano Bernice M Mrs
WA 2-7721
Spiridigliozzi Samuel
WA 2-3189
251 ◎ Scotti William G
WA 2-3189
252 ◎ Thomas George W
WA 2-8273
Woodbury Otla M
WA 2-7414
255 ◎ George John M
WA 2-7523
258 Y M C A Day Camp (boys)
Gay Arthur E Jr WA 7-1005
259 ◎ Foster Henry F
WA 2-2645
271 ◎ Walsh James W
WA 2-3830
272 Jones Mary C Mrs
WA 7-1517
273 ◎ Gourley John A Jr
WA 7-1126
277 ◎ Kingsley M E Mrs
WA 2-8416
278 ◎ Dickman Charles A
WA 7-1997
281 ◎ Jones Margaret Mrs
WA 2-2060
281½ Cole st begins
284 ◎ Reed Harold W
WA 2-2252
287 ◎ Hiller Marion R Mrs
WA 2-1337
289 ◎ Standley Richard
WA 2-3825
290 ◎ Dallas James L
WA 2-6126
300 Moore Helen G
WA 2-5892
300r Hamilton Matthew E
304 ◎ Gillings C Perry
WA 2-3888
307 ◎ Scanzani Armand
WA 7-0842
308 ◎ Brokvist Henry V
WA 2-7783
Vacant
309 ◎ McPhee James N
WA 2-6116
311 ◎ Appleton Thomas A
WA 2-6293
312 ◎ Dinicola Silvino E
WA 2-0620
313 ◎ Webber H Margaret Mrs
WA 2-4083
315 ◎ Reardon Miles WA 7-1929
315½ Evelyn rd begins
316 ◎ Appleton William
WA 2-1360
Appleton William Poultry Farm
WA 2-1360
317 ◎ McMillan Robert A
319 ◎ Normand R B WA 7-1524
320 O'Shea John J
340 ◎ Stevens Marian E Mrs
WA 2-2807
Higby M L Mrs nurse
WA 2-8807
344 ◎ Driscoll John F WA 7-0764
346 ◎ DeLara Kenneth C
WA 2-4615
348 ◎ Pierce Harland E
WA 2-5953
349 Exit fr Rte 128
350 Weaver Raymond G
WA 7-1815
351 Entrance to Rte 128
355 State hwy Rte 128 crosses (under)
360 ◎ Dion Alfred J WA 2-8261
380 Beaver Pond rd begins
405 Vacant
407 ◎ Butman Edward T
WA 2-8999
414 ◎ Pennell George E
WA 2-6636
420 ◎ Gerhard Paul M
WA 2-8696
421 Aljen rd begins
424 ◎ Hopkinson William
WA 7-1160
423 ◎ Spinale Frank A WA 2-4177
426 ◎ Carroll Michael J
WA 2-8846
430 Rockwell Dwight
432 ◎ Kennedy Raymond T
WA 2-7586
433 Miller rd begins
436 ◎ Grotto Joseph E WA 2-7294
437 Centerville School
WA 2-2760
438 ◎ Grotto George M
WA 2-1204

Essex—continued
439 Centerville Station Fire Dept
443 Connolly's Esso Service Station
WA 2-9661
450off ◎ Parker Armory
WA 2-8738
451 ◎ Cole Nellie Mrs WA 2-5237
452 ◎ Quill John B WA 2-0782
453 Mills Super Mart
WA 2-2700
Mills P G gasoline
456 ◎ Hersey Ralph H Jr
WA 2-0808
457 Groce st begins
458 ◎ Wilde Samuel M WA 7-1234
460 Keenan Irving B
WA 2-3608
Patch Roy L WA 2-6577
Emeney Victor L
Koslouski Francis P
WA 2-8323
464 ◎ Elliott Stephen H
WA 2-3717
470 ◎ Mercaldi William B
WA 2-2969
471 Standley st ends
485 ◎ Andrews Joseph K
WA 2-2891
Andrews H E Mrs nurse
WA 2-2891
486 ◎ White George F WA 2-6987
488 ◎ Hitchings Edward C
WA 2-3554
492 ◎ May Robert E WA 2-3863
494 ◎ Little Benjamin A
WA 7-0490
496 ◎ Sanford Clinton L
WA 2-8324
498 Grover st begins
500 ◎ Patch Willis G WA 2-5308
Snow Clara A Mrs
501 Hull st begins
502 ◎ Hawkridge Frankline O
WA 7-0390
504 Walker rd begins
506 ◎ Thurber William T
WA 2-8459
507 Harwood st begins
526 ◎ Patch Charles A WA 2-2125
Hopkinson's Garage
WA 2-9060
527 ◎ Woodberry Philip E
WA 2-9494
530 ◎ Terry William F Jr
529 ◎ Harrison Hollis WA 2-3958
533 ◎ Clark Ellery D WA 2-8895
535 ◎ Cleversey William R
WA 2-0633
536 ◎ Edwards Ellis E
WA 7-0674
537 ◎ Ashley John W WA 2-6596
540 ◎ Edwards Sidney B
WA 2-0580
547 ◎ Thompson George
WA 2-9391
552 ◎ Edwards Anna M
WA 2-6585
552½ ◎ Stowell Richard E
WA 2-1533
554 ◎ Bradstreet Robert L
WA 2-6276
555 ◎ DiRubio Henry J
WA 2-1569
556 ◎ Bates Edgar T WA 2-8180
559 Burley st begins
562 ◎ Cushing Stephen G
WA 2-5558
564 Cogswell av begins
569 ◎ Edwards Dora L
WA 2-2192
571 ◎ Andrews Harry WA 2-5601
572 ◎ Sedgewick Marjorie Mrs
WA 2-1536
575 ◎ Jacobs Herbert G
WA 7-0633
576 Blagden George WA 2-5118
579 Fassett's Market grocers
WA 2-2310
◎ Edwards Benjamin F
WA 2-2310
583 ◎ Adams Frank P Jr
WA 2-7150
586 Standley Ralph L
WA 2-4301
587 ◎ Tarr Russell C WA 7-1235
589 ◎ Alder James W WA 2-8699
589½ Forest st begins
593 ◎ Richards Gordon M
WA 7-1967
595 Indoor Tennis Court
WA 2-2824
603 ◎ Leguori Albert J
WA 2-8457
605 ◎ Carveth Frances Mrs
WA 2-7888
635 ◎ Mohse Frank E WA 7-0897
637 ◎ Frost Theodore W
WA 2-6079
639 ◎ Sterner Robert A
WA 2-6507
Sterner S H Mrs nurse
WA 2-6507
640 ◎ Densmore Clare H
WA 2-3028

EVELYN RD fr 315½ Essex SE to dead end (Right odd)
3 ◎ Todd Robert W WA 7-0889
5 ◎ Mercaldi Roger E
WA 2-6114
6 ◎ Manzi Alfred A WA 2-1573
7 ◎ Campbell Vernon W
WA 2-8097
8 ◎ White Joseph B Jr
WA 2-7736
9 ◎ Thompson Francis A
WA 2-6111
10 ◎ Williams Philip G
WA 2-4706
12 ◎ Manzi Orest G WA 2-5677

EVERETT (Beverly Farms) fr 708 Hale NW to 67 Haskell (Right odd)
4 ◎ Bruso Helen M Mrs
WA 7-0445
5 ◎ Dunn James W WA 7-0384
11 ◎ Cacciola Peter WA 7-0489
Patch Richard J
WA 2-7734
15 ◎ Watson John H WA 7-0007
17 ◎ Wise Daniel P WA 2-1835
19 ◎ Spofford Foster R
WA 7-0242
23 ◎ Davis Marguerite P Mrs
WA 7-0245
27 ◎ Murphy Hazel Mrs
WA 7-0427
29 ◎ Zampell Paul WA 7-0220
31½ Entrance to Ball Park
33 ◎ Tully Michael J
WA 7-1311
35 ◎ Keegan John J WA 7-0227
Grandchamp Gilbert
39 Frazier George R
WA 2-7636
◎ McKeigne Eliza A
WA 2-9235

EVERGREEN DR fr 71 Neptune NE and W to 11 Oceanside dr (Right odd)
2 ◎ Vickers Ross M WA 7-1761
4 ◎ Heaphy Matthew S
WA 2-0099
7 ◎ Plummer Gordon E
WA 2-1641
8 ◎ Vitale Jerry F WA 2-3340
10 ◎ Caulfield James J Jr
WA 2-2507
11 ◎ McPherson James R
WA 2-4591
12 ◎ Sadur Benjamin WA 7-1290
13 ◎ Kelley William E Jr
WA 2-8584
15 Fitzgibbons John H
WA 2-6686

EXETER RD fr 6 Andover rd NW to 30 do (Right odd)
1 ◎ Kelly William J
WA 2-2250
3 ◎ Sewell Bernard J
WA 2-6014
4 ◎ Plaisted Alan H WA 2-1164
5 ◎ Hunt Frederick C
WA 2-5220
6 ◎ Flaherty Leonard F
WA 2-5831
7 ◎ Tikkanen David T
WA 7-0531
8 ◎ Young Vernon H
WA 2-2091
9 ◎ Toroyan Pierre WA 2-7812
10 ◎ Rogan William J
WA 2-4161
11 ◎ Krinsky Burton D
WA 2-3640
12 ◎ Theriault Richard E
WA 2-5570
13 ◎ Duffy Donald J WA 2-0769
14 ◎ Johnson Walter M
WA 2-8309
16 ◎ Shields Robert L
WA 2-5988
18 ◎ Hayes John R WA 2-5262
20 ◎ Donlan Raymond J
WA 2-8807

FAIRVIEW AV fr 344 Elliott S bey Holmes to dead end (Right odd)
3 ◎ Portors Frank E WA 2-8446
4 Leonard Sumner A
WA 2-4140
5 ◎ Bennett Francis G
WA 2-2083
5½ Longfellow st crosses
14 ◎ Hirst Joseph WA 2-1474
15 ◎ Hendricks John F
WA 2-5605
18 Michaelosky A W
WA 2-1165
19 ◎ Ruta Gennarino WA 7-1061
19½ Whittier st crosses
20 ◎ Moroney Ronald M
WA 7-1634
23 ◎ Donahue Roger J
WA 2-3744
25 ◎ Hanson George W
WA 2-3954
28 ◎ Willey Leonard F
WA 7-0211
30 ◎ Jason Jesse W WA 2-1979
31 Holmes st begins
35 ◎ Perry George W WA 2-7757
36 ◎ Flannery William F
WA 2-2378
39 ◎ Clark Frances J Mrs
42 ◎ Bennett Harold E
WA 2-2639
44 ◎ Parsons Leslie W
WA 2-5172

FAYETTE fr 66¾ Cabot NW to 85 Rantoul (Right odd)
2 Marchand Louis P
WA 2-6204
4 ◎ Peters Frank L Jr
WA 2-2733
5 ◎ Nash Helen A Mrs
WA 2-1280
6 ◎ Campbell Catherine Mrs
WA 7-1208
7 ◎ Ames Donald H WA 2-5111
Ames Mary J
Vacant
8 ◎ Cunningham Harold R
WA 2-4853
Rossi Alfred J 922-2844
9 Lindsey Mabel E Mrs
Hirtle George A WA 2-7499

Fayette—continued
9r Turner Alicia Mrs
WA 2-9293
9½ George Vercenias Mrs
Lewis Ralph E WA 2-7715
10 Sweet Arnold L WA 7-0751
LaCombe Arthur J
Coyne Robert
11 Tondreau George D
WA 2-6566
Hersey Gardner F
WA 2-2273
12 Filiault Richard F
WA 2-3928
13 Green Laurice B WA 2-5180
Burridge Claire E Mrs
WA 2-3458
15 Pierce Russell F Jr
WA 2-6897
15½ McCarthy Joseph
16 Talbot Donald P
WA 7-1423
Barnes Thomas L
WA 2-1706
17 Picone R Joseph V
WA 2-9527
Diebner Pearl M Mrs
McGloin Ursula F Mrs
WA 2-1460
18 Marciano R G Mrs chiropodist
WA 2-4484
Bushey Mary E Mrs
WA 2-7808
19 Downing George H
WA 2-6835
20 Glidden Leroy W
WA 7-0430
Vacant
Gusoski Stanley H
WA 2-1153
21 Carty Robert C
22 Clay George C WA 2-8688
Conrad Mary E Mrs
Clay Thomas L WA 2-9301
23 George George WA 2-8958
23½ S Hardy st begins
24 Turner Louis E WA 2-7965

FEDERAL fr 238½ Cabot NW bey River to 100 Margin (Right odd)
9 Unitarian Parish House
15 Chapman st crosses
16 Callahan John W
WA 2-3125
18 Moses Carl R WA 2-9135
Vacant
19 Zelano Lewis WA 7-1349
Blodgett Harry
Vacant
21 Vacant
Herrick William
22 Federal Building
23 Ray Effie C Mrs
WA 2-3577
Nims Earl A WA 2-1720
24 Harding Richard D
Murphy Arthur E
WA 2-5623
Nicastro Anthony P
927-1804
25 Anderson Mary D Mrs
WA 2-2646
25½ Little Anson C WA 2-1390
26 Ward Charlotte H
Roundy Richard A
WA 2-1640
27 Coletta Louis WA 2-3079
27½ Vacant
Vacant store
28 Morrison Francis P
WA 2-1679
29 Mulligan J P Roofing Co
WA 2-1475
Mulligan Joseph P
WA 2-1475
29½ Mulberry st begins
30 Scott John T WA 2-7282
Fitzpatrick Mary K Mrs
WA 2-7758
31 Fischer Herbert G
Griffin Blanche S Mrs
WA 2-6675
32 Vacant
Scott Gifford P WA 2-1090
Odonnell Michael P
WA 2-5835
33 Desilvestrie Orlando A
WA 2-7219
Noriega Leandro
WA 7-1680
34 Jacques Joseph L
WA 2-8872
Furnari Peter L WA 2-6652
34½ Ashland st ends
35 Papa John B 927-1777
Hall Douglas H 922-7904
Vacant
36 Lawrence Eileen A Mrs
WA 2-1673
37 Clark Earl E
Clark Roy C WA 2-0126
Dow Waldo H WA 2-0454
38 Varnavas Alec WA 2-8569
Brewer Frederick W
922-7431
39 Bussone Thomas WA 2-0202
Bussone Jennie Mrs
WA 2-4744
40 Sorenson Walter F
WA 2-1035
Mascioli Dominic A
WA 2-2578
41 Carters David W 922-3055
Greenburg Leland S
922-8581
41½ Chase st begins
43 Coan Myrtle M Mrs
WA 2-0389
Sturk H M nurse
WA 2-0389
43½ Miller Abraham A
WA 2-5164
Gallegher Jacqueline Mrs
44 Coletti Gerard J
WA 2-2385
45 Vacant store
45½ Rantoul st crosses
46 Green John J WA 2-4223
47 Cohen Michael G
Vacant
49 Vacant
50 Winn Chevrolet Inc
WA 2-6100
51 Palardy Charles T
WA 2-6049
55 Park st crosses
58 Rausa Benedetto Mrs
WA 2-9463
Debernardi Mario
WA 2-8533
Fortin Marie L Mrs
59 Stetson Arlene N Mrs
WA 2-4758
Bowden Benjamin F
60 Margin st begins
63 Sullivan Building Wrecking Co
WA 2-0985

FIELDER RD fr 44 Colon N to dead end (Right odd)
1 Knowles Ruth M Mrs
WA 2-6651
2 Carlman George V
WA 2-8476
3 Guething Reba N Mrs
WA 2-7638
4 York James O WA 2-8949
5 Brown Paul J WA 2-6381
6 Hodgdon Ralph C
WA 2-2949

FILLMORE fr 69½ Enon E to 10 Prescott (Right odd)
4 Mitchell Charles L
WA 2-5916
6 Burchstead Warren A
WA 2-2694
Burchstead Austin A
WA 2-9036
8 Ferriero Seraphino
WA 2-7066
9 Ham Albert R WA 2-4282
10 Nickolson William P
WA 2-7761
11 Doane Hartley R
WA 7-1725
13 Lefavour Elizabeth C Mrs
WA 2-5214
17 Thorne Solomon WA 2-5121
19 Mulligan John J
WA 2-6685
19a Gould Norman A
WA 2-7982
21 Robertson Agnes L Mrs
WA 7-0988
23 Prescott st ends

FOLGER AV fr 18½ Bridge SW bey Leech then NE to dead end (Right odd)
3 Caverly M A Mrs
5 Cashman Edward WA 7-1289
6 Johnson Albert E
WA 7-0115
6½ Morgan Jeanie M Mrs
WA 7-1181
7 Ericson Arthur E
WA 2-0915
8 Masse Richard E
WA 2-5781
Carter Harold WA 7-1942
12 Beaulieu Richard D
WA 2-2038
12½ Tanzella John WA 2-0508
13 Tannant Henry L Jr
922-5169
14 Riverview st begins
15 Guiliani Lawrence
Cote Deo P 927-1452
17 Harrington Paul F
WA 2-1195
18 Zocco Joseph WA 2-1812
21 Shairs Michael J
WA 2-6314
22 Lessard Charles WA 2-4367
23 Lee st begins
25 Thibodeau George
WA 2-1168
28 Spear James S WA 2-3839
28½ Bathing Beach rd begins
30 George Charles WA 2-7239
37 Leech st begins

FOREST fr 589½ Essex SE to 20 Hathaway av (Right odd)
4 Palmer Norman W
WA 2-0730
5 Johnson Lawrence H
WA 2-8095
— Hathaway av rebegins

FOSSA TER fr 25½ Bartlett E to 7 Wentzell av (Right odd)
2 Friburg Ernest W
WA 2-1732
3 Nelson Nils G M
WA 2-8693
4 McEachern Richard W
WA 2-2046
5 Clement Wilfred E
WA 2-6582
6 Duggan Robert H
WA 2-4265
7 Varas John C WA 2-7533
8 McEachern George L
WA 2-6804
9 Crombie John D WA 7-1765
10 Foster Marion F Mrs
WA 2-2651
11 Saucier Royal H WA 2-9461

Fossa Ter—continued
12 Vacant
13 Morgan Claude A
WA 2-1873
15 Nelson Mellin G
WA 2-2543
Whalen Pauline M
WA 2-1445
Renaud Roland
Alvarado Joseph WA 2-4417
17 Carrella Andrew WA 2-5235

FOSTER fr junc Cole and Boyles NE to junc Standley and Common la
— Camp Paradise (Girl Scouts)
13 Edwards Robert A
WA 2-7228
14 Tucker Ernest S WA 2-4892
30 Stevens Lewis E
WA 2-8227
31 Perkins Arthur B
WA 2-0292
— Mount Vernon School
WA 2-7712

FOSTER DR fr 21 Pearl st ext SE to 34 Sylvan rd (Right odd)
2 Stickens Donald A
WA 2-9503
3 Flynn Frances M Mrs
WA 2-2066
4 Courchene Theodore P
WA 2-6146
5 Cox William G WA 2-9216
6 Caviston Harry H 922-5597
7 Trainor Robert P
WA 2-9179
9 Brine Lillian A Mrs
WA 2-4413
10 Delaney Edward F
WA 2-1999
11 Shaw Louis E Jr
WA 2-5984
12 Levy Edward WA 2-5812
13 Ramsdell Ralph M
WA 2-7994
14 Hutchinson Fredrick E
WA 2-4164
15 MacKenzie Fred T
WA 2-7154
16 Barry Frank J WA 2-8420
17 Power Raymond H
WA 2-2789
18 Vacant
19 Ouellette J Leo WA 2-4909
20 Biron Rene H WA 2-1620
21 Woodbury Robert N
WA 2-5507
22 Glichouse Edward A
WA 2-1125
23 Sirois Albert C WA 7-1032
24 Wight James WA 2-7754
25 Grillon Louis A WA 2-5654
26 Coppola Alfredo D
WA 7-0798
27 McGinness Raymond G
WA 2-4868
28 Arrington Harold G
WA 2-8224
29 Henderson Mary E Mrs
WA 2-3445
30 Bucknam Paul C
WA 2-6149
31 Kobuszewski William J
WA 2-5436
32 Wheeler Charles M
WA 2-4860
34 Putur Stanley J
WA 2-7793
35 Sylvan rd ends

FOSTER'S POINT fr 20 Bailey av W and N then W to Beverly Harbor
— Bailey av ends
— Connolly Catherine V Mrs
WA 2-0643
— Marquis George A
WA 2-8816
— Moore Theodore F
WA 2-0614
— Ryder Ernest A WA 2-3528
— Copell Anna J
— Killion John
— Vacant
— Vacant
— Holden Herbert
— Harris Maurice R
WA 2-6296
— Hamor George G
— Cox Leroy M
— Lewis Irving F WA 2-8234
— DiFazio Ralph
— Gontarski Theodore
— DelOrfano Richard
— Larkin James
— Berry Fred
— Standley Harold E
WA 2-5854
— Vacant

FRANKLIN PL fr 119 Cabot SE to dead end (Left even)
6 Lewis Donald B
8½ Churchyard Edwin C
WA 2-1256
8½r Wilmot Curtis E
12 Murray Robert H
WA 2-6603
Ellis Helen P Mrs
WA 2-1386
14 Thibodeau Wilfred J
WA 2-1735
16 Larrabee Arthur
Hines Jean Mrs 922-4873
Vacant
Bergman Anna M Mrs
WA 2-2513
18 Josselin Walter J
WA 2-1567
22 Tierney Carrie F Mrs
WA 2-5667
Newman Harvey W
WA 2-6350
Hall Mae F Mrs
WA 2-1309
Gamans Florinne L Mrs
WA 2-6156
Faulknes Maude B Mrs
WA 2-9518
Nelson Cora E Mrs
WA 7-1820

FRANKWOOD AV fr 80 Dodge NW to dead end (Right odd)
1 Vacant
3 Astolfi Attelio A
WA 2-5046
Astolfi Realtors WA 2-5046
4 Hompe James B
WA 7-0667
5 Barron Everard G
WA 2-3226
6 Cushing Samuel A
WA 2-2536
7 Allen J Wyman WA 2-2637
8 Answorth Charles H
WA 2-0089
9 Creesy Charles L
WA 2-9073
10 Wentworth George M
WA 2-6966
14 Vacant
16 Pillman Harry H Jr
WA 2-8429
Beverly Typewriter Rental Co
WA 2-8429
18 Trahan E F builder
WA 2-1760
19 Roberts Benjamin A
WA 2-2968
20 Cann Lawrence W
WA 2-7141

FRIEND fr 473 Elliott NE bey Guild rd to dead end (Right odd)
1 Robinson Lester L
WA 2-5791
2 Woodbury Louis A
WA 7-0819
11 Pearson Albert G
WA 2-2423
14 Hemstad Norman O
WA 2-6082
15 Ferris Gordon A WA 2-9031
17 Adams Walden B
WA 2-1659
18 White Robert S
23 Slattery James E
25 Hill Raymond S
WA 2-9356
26 Goodwin Robert M
WA 7-0875
29 Whalen John N WA 2-8478
30 Deveau John J WA 2-2817
31 Guild rd crosses
39 Cottle George A
40 Hood Roger WA 2-3034
— Vacant
— Vacant
— Ruffels Charles WA 2-8826
47 Foss John P WA 2-9379
52 Mugford Frederick
WA 7-0612
53 Vacant
60 Butman Earl W
64 Jeannotte Joseph L
WA 7-1082

FRONT fr 23 Cabot E and SE to 45½ Bartlett (Right odd)
1 North Shore Crab Meat Co
WA 2-2833
7 Thibodeau Henry
WA 2-4530
Foley Edward WA 2-3314
8 Vacant
8½ Flynn James R
WA 2-2448
10 Payson Ernest W Jr
10½ Ambrose Edmund P
12 Breton Peter
16 Aucone Guido G WA 2-4602
Aucone Camella M Mrs
18 Vaccaro James R
Vacant
20 Vaccaro Attiglio A
WA 2-7611
Semons William C
WA 2-8409
20¾ Davis st ends
22 Vacant
23 Ahearn John P WA 2-4598
26 Kompanowski Adam F
Linskey James H
Kimball Alfred J
Fleming Mary E Mrs
WA 2-7596
27 Vaccaro Camille Mrs
Mason Noel M WA 2-8979
28 Nielsen Richard B
WA 2-6929
32 South st begins
35 Vaccaro Nicola
36 Ingalls Henry F
Hamilton Edward H
38 Wilson Evelyn D Mrs
WA 2-8579
39 Pofcher Florence F
WA 2-4404
40 Shepard Frank B
WA 2-9020
Wilson Roger H WA 2-8361
41 Clark James F
Vacant
42 Montesi Agnes T Mrs
48 Chapman Joan S Mrs
49 Vacant
50 Thomas John WA 2-6750
Vacant
51 Vacant
Tower Walter J WA 2-6077

Front—continued
52 Remon Bessie E Mrs
◎Carty Leonard B
🔔 WA 7-1084
53 Finch Marguerite M Mrs
Vacant

GAGE fr 6½ Beckford NW and NE to 23 Mill (Right odd)
3 Carr James L
Polyson James
5◎DePiero Cesare A
🔔 WA 2-9582
6 Savino Vita A 🔔 WA 7-0651
◎Savino Peter N 🔔 WA 2-5366
8◎Hall Warren M 🔔 WA 2-6943
10◎Hillard Nina Mrs
🔔 WA 2-1938
15◎Corelli Italiana Mrs
🔔 WA 2-4410
Corelli & Co heating
🔔 WA 2-4410
17◎Osgood John H 🔔 WA 2-8214
19 Colantuoni Domenica Mrs
21◎Colentano Joseph A
🔔 WA 2-8795
Marcheterre Benjamin J Jr
🔔 WA 7-0826

GALLOUPE AV fr 20 Elliott S and W to 29 Mechanic
1◎Kerrigan M W Mrs
🔔 WA 2-4624
2◎DePiero Angelo 🔔 WA 2-3979
3◎Revolti Mario J 🔔 WA 2-1649
4◎LeBel Josephine Mrs
🔔 WA 2-1923
5◎Blanchard Joseph H
6◎Gallant Frank J 🔔 WA 2-6597
7◎Driscoll Patrick W
🔔 WA 2-8472

GARDEN fr 5 Woodland av SW to dead end (Right odd)
1 Vacant
3◎DeMala Nicholas J
🔔 WA 2-8518
5◎Toleos Arthur J 🔔 WA 2-4865
11◎Thomes Albert W
🔔 WA 2-0407
Thomas D E nurse
🔔 WA 2-0407

GARDNER fr 153 Essex SE to 7 Pearl (Right odd)
4◎Brindle Harold 🔔 WA 7-0661
5◎Bowden George W
🔔 WA 2-6952
6◎Albano Amelio J
🔔 WA 2-8546
8◎Hamor George R
🔔 WA 2-1481
9◎Macdonald Mary A Mrs
🔔 WA 2-2736
Macdonald Vending Service
🔔 WA 2-2736
10◎Ryan William J 🔔 WA 2-0559
11◎Lawler Martin J 2d
🔔 WA 2-2937
12◎Callahan Augustus
🔔 WA 2-5899
14 Walker Leon 🔔 WA 2-1689
15◎Johnson Richard E
🔔 WA 7-1585
16◎Dodge Waldo C 🔔 WA 2-3227
17◎Fisher Alice G Mrs
🔔 WA 2-0437
18◎Smith Henry L 🔔 WA 2-8399
20 Rhyno Stanley G
🔔 WA 2-2679
24◎Bradstreet Richard H
🔔 WA 2-1604
26 Vacant

GARFIELD AV fr 51 Western av N W bey Remick av to Danver town line (Right odd)
4◎Ottavi Bruno J 🔔 WA 2-8307
5◎Birarelli Richard A
🔔 922-7123
8◎Cummings John G
🔔 WA 2-3390
9◎Foss Edward C 🔔 WA 2-7690
10◎Deschene Arthur J
🔔 WA 2-2955
11◎Daly Eugene R 🔔 WA 2-2401
12◎Tilton William E H
🔔 WA 2-8238
14◎Leszczynski John S
🔔 WA 2-3422
15◎Lomonte Anthony J
🔔 WA 7-0870
16 Vacant
18◎LeBlanc Paul A
🔔 922-1854
19 Adams av ends
21◎Cavannah Alfred
🔔 WA 2-2105
22◎Malionek Frank P
🔔 WA 2-7014
26◎St Amand Eugene L
🔔 WA 2-8210
27◎Deleskey James F
🔔 WA 2-0805
28◎Lemiesz Leonard T
🔔 WA 2-2471
30◎Purcell John J Jr
🔔 922-8460
32 Ouellette Normand A
🔔 922-8029
32½ Remick av ends

GARY AV fr 3½ Nelson av NE then N and SW to 9½ do
2◎Stanley Louis P Jr
🔔 WA 2-5485
3◎Hopkins George A
🔔 WA 2-7259
4◎Cann George W
🔔 WA 2-2865
5◎Broudo Joseph D
🔔 WA 2-7510
6◎Hayden Dean A 🔔 WA 2-0537
7◎Ossoff Joseph A
🔔 WA 2-1299
8◎Pomfret James M
🔔 WA 2-4313
9 Rand Norman W 🔔 WA 2-9532
11◎Wilson Howard P Jr
🔔 WA 2-0100
13◎Hardenbrook N H
🔔 WA 2-5656
15◎Trudeau Oscar R
🔔 WA 2-5479
15½ Gary ct begins
17◎Bower John H 🔔 WA 7-0687
19◎McClure Dorothy
🔔 WA 2-5731

GARY CT fr 15½ Gary av NE to dead end
1◎Macdonald Robert F
🔔 WA 2-4257

GIDDINGS AV fr 22 Whitney av E to 92 Baker av (Right odd)
6◎Woodberry George R
🔔 WA 2-4570
7◎Rice Robert B 🔔 WA 2-8850
8◎Woodman Charles K
🔔 WA 2-4490
9 Moody Wayne S Rev
🔔 WA 2-5060
10◎Swan Earl M 🔔 WA 2-2295
11◎Appleton Samuel
🔔 WA 2-1374
12◎Clancy Patrick J
🔔 WA 7-0786
15◎Hurd J Perley 🔔 WA 2-1116

GILES AV fr 420 Elliott SW to 147 Bridge (Right odd)
3◎Cram Gordon J 🔔 WA 2-7723
5◎Zywusko Edmund
🔔 WA 2-8012
5½ Eaton av begins
6◎Fish Herbert S 🔔 WA 7-1785
8◎Parisella Julius P
🔔 WA 2-5688
10◎Markham Charles W Jr
🔔 WA 2-9586
11◎Raymond Carleton W
🔔 WA 2-1741
12◎Thompson Carl G
🔔 WA 2-0520
13 McGann F John 🔔 WA 2-6843
Hansen Sonja 🔔 WA 7-0447
Nutter Keith E 🔔 WA 2-4181
14◎Hansen M P Mrs
🔔 WA 2-0734
15 Richardson Robert G
🔔 WA 2-1750
Wallace Edward J
🔔 WA 2-4916
Phillips Patricia Mrs
16◎Witwicki Chester A
🔔 WA 2-2538
18◎Leahy Minnie F Mrs
🔔 WA 2-8851
19 Hamilton Phyllis M
🔔 WA 7-1884
20◎Ask Agnes M Mrs
🔔 WA 2-3203
21 Condon James E
🔔 WA 2-5592
22◎Couhig Mary L 🔔 WA 2-5087
23◎Keech Ted Jr 🔔 WA 2-5663
23½ Stewart av crosses
24◎Herrick Earle F 🔔 WA 2-1079
27◎Scanlon Dennis 🔔 WA 2-9215
31◎Brown Robert E
🔔 WA 2-7289
35◎Hoy Mary W Mrs
🔔 WA 2-7043
36◎Lavoie J Raymond
🔔 WA 7-1067
Allen Ray F Jr 🔔 WA 2-6820
36½◎Gordon Russell W
🔔 WA 2-4835
38 Doherty Walter E
🔔 WA 2-2857
40◎Nadeau George E
🔔 WA 2-6810
42◎Walsh John J 🔔 WA 2-7159

GLIDDEN fr 6 Goodyear SE and E to 14 McKay (Right odd)
6◎Weldon Hammett S
🔔 WA 2-6430
8 Keaney William C
🔔 WA 2-8277
9◎Danforth Paul C
🔔 WA 2-7396
10◎Grimes Herbert F
🔔 WA 2-0280
11◎Quigley William A
🔔 WA 2-3627
13◎Holmes Allen C 🔔 WA 2-9435
14◎McPhee John J 🔔 WA 2-1516
20◎Torrey Robert I 🔔 WA 2-7138
21◎Tache Paul E 🔔 WA 2-9270
22◎Cummings George J
🔔 WA 2-8770
24◎Small Clayton L
🔔 WA 2-3478
25◎Foster William A
🔔 WA 7-1552
25½ Matties st crosses
28◎Carratu Samuel P
🔔 WA 2-4938
29◎Fitzpatrick T J
🔔 WA 2-2834
30◎Doble Elsie A Mrs
🔔 WA 2-2842
34◎Adams Arthur F Jr
🔔 WA 2-4801
35◎Carusi Armand J
🔔 WA 2-7078

Glidden—continued
38 Ray I H Mrs nurse
WA 2-1968
39 ◎ Fay Haveland A
WA 2-3587
40 ◎ Palmer John F WA 2-1918
41 ◎ Cutraro Louis M
WA 2-5149
42 Cook Waldo S
43 ◎ Hersey Daniel D
WA 2-2062
45 Sturtevant st crosses
47 ◎ King Ralph B WA 7-0124
48 ◎ Jeffordo Mortimer
WA 2-6423
49 Vacant
50 ◎ Dumas Robert G
WA 2-7745
52 ◎ Jerzakis Andrew J
WA 2-0159
53 Vacant
54 ◎ Boucher Richard B
WA 2-1581
57 Blake st crosses
58 ◎ Waleszkiewicz Alexander
WA 7-0243
60 ◎ Bergeron Albert R
62 ◎ Sacchetti Alfred A
WA 2-3592
64 ◎ Hibbard Charles M Jr
WA 2-5137

GOLDSMITH AV fr 345 Elliott NW to dead end (Right odd)
1 ◎ Gangloff Harold B
WA 2-1744
2 Pelletier Roland F
WA 2-3563
2a Miller John B WA 2-3692
3 Haskell Daniel L
WA 2-3508
4 ◎ Neve John WA 7-1612
Nelson Hugh WA 2-4198
Vacant
6 ◎ Berry Gerda S Mrs
WA 2-1986
7 ◎ Comeau Joseph C
WA 2-3197
10 ◎ Potter Hillard M
WA 2-3063
11 ◎ Bowles George F
WA 2-1758
12 ◎ Roberts Ivan W
13 ◎ Stather Donald G
WA 2-5811
15 ◎ St Pierre Lloyd S
WA 2-5989
16 ◎ Penterson Edward R
WA 7-0820
18 ◎ DePiero Virgilio D
WA 2-3831
20 ◎ Sinclair Robert G
WA 2-3739
21 ◎ Tanzella J Robert
WA 2-3154
22 ◎ Twiss Richard L
WA 2-3612

GOODWIN RD (Beverly Farms) fr 76 Haskell NW and N to 221 Greenwood av (Right odd)
2 ◎ Williams Walter H
WA 2-6844
3 ◎ Gildart James E
WA 7-0547
4 McInnis Hugh A
WA 2-7202
5 ◎ Townsend G W WA 7-0583
6 ◎ Chisholm E J WA 2-8586
7 ◎ Bouchard Adrian C
WA 2-2421
9 ◎ Conte Anthony V
WA 2-0727
10 ◎ Serpa John E WA 7-0255
11 ◎ Hallisey Joseph M
WA 2-9513
12 ◎ Gillis Archibald J
13 ◎ Splaine John W WA 7-0419
Cloutman N M Mrs nurse
WA 7-0419
14 Laskeys Genevieve Mrs
WA 7-0380
16 ◎ Coburn Philip J
WA 7-0121
18 ◎ Delisio Eugene
WA 7-0562
20 ◎ Naylor Thomas E
WA 7-0192
— ◎ Mollette Annmarie Mrs
WA 7-0279
22 ◎ Knowlton Lawrence N
WA 2-6040
24 ◎ Petrosino Dominic
WA 2-7895

GOODYEAR fr 102 McKay SW bey Star to dead end (Right odd)
2 ◎ Hatch W J WA 2-1014
Hatch William J Inc builder
WA 2-1014
6 Glidden st begins
8 ◎ Paglia Louis P WA 2-4467
10 ◎ Sharis Walter P WA 2-8566
12 ◎ Miller Lloyd G WA 2-0073
12½ Pierson st begins
14 ◎ Guarino William C
WA 2-7174
14½ Echo av ends
16 ◎ Butterworth Harry
WA 2-2672
18 ◎ Danda John J WA 7-0877
20 ◎ Collins Lewis L WA 2-7439
20½ Star st (2d part) ends
22 ◎ Salvanelli R E WA 2-7028

GORDON RD fr 47 Dartmouth NW to 20 Cornell rd (Right odd)
½ Dartmouth st (2d part) ends
1 ◎ Weinstein Saul S
WA 2-7016
2 ◎ White Ronald E WA 2-6847
3 ◎ Berman Leo F WA 2-9334
4 ◎ Resnick Paul WA 7-0086
5 ◎ Smith Joseph G
WA 2-4684
7 ◎ Ginsberg David WA 2-8374
8 ◎ Callahan James C
WA 2-4496

GOVE AV fr 7 Henderson av NW to dead end (Right odd)
1 Veator Clarence WA 2-6907
10 ◎ Vacirca James M
WA 2-7972
12 ◎ Sholomith Max
WA 2-6016
14 ◎ Donovan John E
WA 2-8031
16 ◎ Spittle Deland J
WA 2-6442
18 Booth Robert W WA 2-9309
20 ◎ Scotti Edmund L
WA 2-0038
22 ◎ Kishon Anton

GRANT fr 44 Beckford W to 13 Ropes (Right odd)
5 Webber William E
Valentine Eleanor F Mrs
Murley Carl B WA 2-7314
6 Heitz William E
WA 2-6516
◎ Smuckler Mayeo E
WA 2-3731
7 Vacant
Merrill Russell H
8 Doucette Theodore T
WA 2-6661
Felix Ernie WA 2-5701
9 Jones Curtis E WA 7-1890
Vacant
◎ Launsby William A
WA 2-7279
11 Beaulieu Joseph M
WA 2-0630
◎ Boudreau Isador J
WA 2-4548
12 Jannelle Cyrille A
WA 2-6562
Abraham D R Mrs
WA 2-5486
Hubbard Raymond A
13 ◎ Morin Richard WA 7-0312
15 Pellitier Joseph
17 ◎ Bernard Norman E
WA 2-3484
18 ◎ Poicher Abel N WA 2-5229
Williams Ronald M
Vacant
19 DiLorenzo Domenic A
21 ◎ Brownell George R
WA 2-2402
22 Ambrose Charles R
WA 2-0525
Costopoulos Arthur C
◎ Chouinard Philip A
WA 2-8678
Vacant
23 Trenoweth Geraldine K Mrs
25 ◎ Kaldes Anthony WA 2-7301
26 ◎ Platt Richard A
WA 7-0481
Holden James
Kelleher Martin J
WA 7-1106
27 Johnson Arthur S
WA 2-0591
30 Ravell Charles
Vacant
31 Lewis M Lilla Mrs
Lewis L P nurse
33 Vacant
34 Ruest Alice H Mrs
WA 2-2342
34 Perry Lorraine E Mrs
WA 7-1938
Mitchell Donald F
35 Lavoie Joseph R WA 2-5995
37 Robinson Minnie F Mrs
WA 7-1015
38 Berube E J Mrs WA 7-1206
39 Coffill Ernest R WA 2-7577
41 Roberts Ann S
42 Dumas Francis E
WA 2-4954
Filtranti Frank
Klinos Margaret
43 ◎ Cotoia John WA 2-9126
DiSario Nunziato

GRAY RD fr 14 Crosby av N to dead end (Right odd)
2 Vacant
3 ◎ Condon Everett W
WA 2-1102
5 ◎ Quimby Willis F Jr
WA 7-0982

GREENE fr 288 Elliott SW and NW in half circle to 336 do (Right odd)
1 ◎ Ferrier Charles G
WA 2-7832
12 ◎ Squibb Thelma Mrs
WA 2-4783
13 Hussey Melvin F
WA 2-3609
15 ◎ Lowe Owen W WA 2-3456
16 ◎ Fabri Settimio M
19 ◎ Millett Roger R 922-6324
21 Trask Charles F WA 2-2367
Silva Winnifred L Mrs
Mulvanity Raymond C
WA 2-3205
23 ◎ Tremblay Alice Mrs
WA 2-2930
Crowley Roland H
WA 7-1944
24 Woodland av begins
27 ◎ Gosbee Russell N
922-3259

Greene—continued
28 Rowell av begins
29 ◎ DiAntonio Frank
WA 2-4173
30 Webber Richard C
WA 2-8162
Hermanson Eric W
WA 7-1674
31 ◎ Pelletier Arthur L
WA 2-7029
32 ◎ Woods George F
WA 2-5782
34 Stuart Robert W
WA 2-4841
Maloof Wilfred R
WA 2-1062
35 ◎ Hurley Ralph P WA 2-4765
37 ◎ Robbins Milton H
WA 2-3667
40 Haines David G WA 7-0878

GREENWOOD AV (Beverly Farms) fr Common la NE and dead end then rebegins fr W of Webster av SE to 60 Hart (Irregularly numbered)
— ◎ Rich William W
WA 7-0101
11 ◎ Greener George C
WA 7-0072
14 ◎ Pinauski Samuel A
WA 7-0100
14r Dix Frank W WA 7-0348
202 ◎ Lamasney John H
WA 7-0127
207 Webster av ends
219 ◎ Zampbell Angelina Mrs
WA 7-0361
221 Goodwin rd ends
223 ◎ Jack Thomas R WA 7-0165
227 ◎ Prest John WA 7-0464
229 Vacant
230 ◎ Cadigan Mary J WA 2-8836
232 ◎ Beadle Thomas Jr
WA 7-0147
233 Stillson Frank E
WA 7-1886
◎ Cannella Ettore WA 7-0299
238 ◎ Culbert Phyllis B
WA 2-7644

GREGG fr 49½ Bridge NE to 25 Carver (Right odd)
3 ◎ Grant Arthur E WA 2-2710
5 ◎ Glass Robert V WA 2-6846
6 ◎ Pushee William F
WA 2-0850
7 ◎ Larcom Sidney WA 7-0759
8 ◎ Moran Hugh F WA 2-6312
9 ◎ Erdis Robert M WA 2-4104
10 ◎ Coffin Edwin H WA 2-2684
11 ◎ Hathaway Bradford W
WA 2-8554
12 ◎ Chase Ernest E WA 2-2422
13 ◎ Munsey Mary L WA 2-3211
14 ◎ Moran Donald W
WA 2-4308
15 ◎ Davis F B fuel oil
WA 2-1887
16 ◎ Rowe Ralph M WA 2-7297
18 ◎ Scullion Charles P
922-3651
Meek Alexander
19 ◎ Davis Guerdon C Jr
WA 2-9396
20 ◎ Francis Ada C Mrs
WA 2-6986
21 ◎ Horgan Donald P
WA 2-7675
22 ◎ Daley William J
WA 2-1841
23 ◎ Furnari Joseph WA 2-5760
24 ◎ Stockton Richard C
WA 2-1282
25 ◎ Novello Albert J
WA 2-9257
26 O'Connor David
Bandlou Richard C
WA 7-0313
28 ◎ Jusiewicz Joseph P
WA 2-3511

GROCE fr Essex to 122½ Standley (Irregularly numbered)
4 ◎ Johnson L I interior decorator
WA 2-1272

GROVE (Beverly Farms) fr 31 Oak E to 3½ Beach (Right odd)
4 ◎ Litka Alice W Mrs
WA 7-0627
5 ◎ Hyde C Geoffrey
WA 2-9420
6 ◎ Morrill Benjamin B
WA 7-1359
8 ◎ McMichael John H
WA 7-0169
9 Bartlett Arthur L
WA 7-0073
10 Keegan John J Jr
WA 7-1505
11 ◎ Bartlett S L Mrs
WA 7-0103
12 ◎ Medis Frank H WA 2-3054
15 ◎ Robb J Hampden
WA 7-0061

GROVER fr 498 Essex NW to dead end (Right odd)
1 ◎ Baker Jordan S WA 7-1281
3 ◎ Maniates Peter WA 2-4137
5 ◎ Coults Harold B
WA 2-4177
6 ◎ Sillars Frederick S
WA 2-7898
7 ◎ Carr Philip R WA 2-8860
8 ◎ Bjork Clarence W
WA 2-7560
9 ◎ Byrnes Charles P
WA 2-9576
11 ◎ Walsh Robert E 922-0695
13 ◎ Coyne John V WA 7-0668
15 ◎ Mathews Charles F
WA 2-6508
17 ◎ DeFrances Laurence A
WA 2-3428
19 Vacant
20 ◎ Standley Alice O Mrs
WA 2-6691
21 Vacant
24 ◎ Churchill Leslie W
WA 2-5936
26 ◎ Meyer Robert G
WA 2-6062
28 ◎ Palm William E Jr
WA 7-1031
32 ◎ York Leander T WA 2-0384
31 Vacant
36 ◎ Mazzaglio Anthony P
WA 2-1704
38 ◎ York John B WA 2-6793
41 York Raymond L
WA 2-8096
42 Goodwin Sadie A Mrs
WA 2-5970
— Vacant
46 ◎ York Myron A
— Vacant
48 York Howard R WA 2-8492
51 Walker rd ends
29 ◎ Ghidella Richard L
WA 2-8754
56 ◎ Minot James J WA 2-0256
67 ◎ Walker Guy W WA 2-3636
67a Lancaster Bruce
WA 2-2449
69 Rhuda Harris E WA 2-8417
100 ◎ Phillips Burton W
WA 2-0738
— ◎ Bacon William B
WA 2-5330

GUILD RD fr 22 Winslow rd NW bey Friend to 33 Walcott rd (Right odd)
8 Winslow rd ends
9 ◎ Fatello Gustone A
WA 7-1710
10 Davis rd ends
14 ◎ Capozzi Nicola
WA 2-4406
14a Hesson James R
WA 2-4972
15 ◎ Arsenault Delore X
WA 2-9474
17 Williams st crosses
23 ◎ Costa Frank P
WA 2-8560
25 Friend st crosses
26 ◎ Grant H P WA 2-1074
27 ◎ Fatello Bruno J
WA 2-0075
28 Tanzella Joseph
WA 2-1923
31 ◎ Main Martin L Jr
WA 2-6775
32 ◎ York John B WA 2-4777
33 ◎ Main Daisy W Mrs
WA 2-0593
34 ◎ Bartley John WA 2-4424

HALE fr 223½ Cabot E and NE then SE through (section of Prides Crossing) and NE through section of (Beverly Farms) then SE and NE to Manchester town line (Right even) (Irregularly numbered)
2 First Church of Christ Scientist
8 Briscoe st begins
9 Salvation Army The
WA 2-4522
15 Monument Square
Fire Dept WA 2-4000
16 Winchester Charlotte E Mrs
WA 2-3802
17 Atlantic av begins
18 ◎ Tannebring Chester H
WA 2-7055
21 ◎ McKenna John S
WA 2-0823
22 ◎ Southwick Richard C
WA 2-1244
23 Norwood E B Mrs
WA 2-0878
Vacant
24 ◎ Dove D MD WA 2-0800
25 ◎ Albert S M MD
WA 2-1201
Cohen John WA 2-7502
27 Ocean st begins
28 ◎ Casey Thomas J
WA 2-2012
28r Vacant
29 Bancroft av begins
30 ◎ Hubbard P S coml artist
WA 2-3655
Tempesta P A WA 2-6757
34 ◎ Rubinstein William
WA 2-2073
36 ◎ Hankin Benjamin
WA 2-3732
39 Cooper Gordon WA 2-4208
Hale House The museum
WA 2-4208
Hale House Book Shop
WA 2-4208
41 Bancroft av ends
42 ◎ Margolis Samuel L
WA 2-7616
44 ◎ Reilly John S
WA 2-2717
47 Dane st crosses
49 ◎ Melanson Loney J
WA 2-7433
Baucom Sam C
WA 2-5830
Vacant
50 ◎ McLarren Roy WA 2-0051
Morrissey M Grace
WA 2-7255

Hale—continued
51 Silver Frank E 3d
Δ WA 2-4396
Vacant
53 O'Brien Elizabeth A
Δ WA 7-0814
MacDearmid Neil
Δ WA 2-8247
54 ◎ Barter Dorothy W W Mrs
Δ WA 2-1166
55 Powers Raymond P
Δ WA 2-9249
Atwood Walter H
Δ WA 2-3420
57 Berry Frederick W
Δ WA 2-0293
◎ Berry Niles H
59 ◎ Coombs Robert N
Δ WA 2-3654
Eldridge Francis W
Δ 922-3952
61 Richardson Joseph Jr
Δ WA 7-1128
Slate David S Δ WA 2-7399
63 Cluff E Jeanette
Δ WA 2-0084
◎ Moffett Leonard G
Δ WA 2-5125
65 Lindsay Chester
◎ Rogers Chester M
Δ WA 2-3570
67 ◎ Carinos Emanuel
Δ WA 2-1255
67½ Lovett st ends
69 Craig Harold B
Δ WA 7-1940
71 Madden Mary J Mrs
Kenney Esma B Mrs
Δ WA 2-5369
Merrill James
Poor Gloria E
Δ WA 7-1457
Allen Roland Δ WA 2-3724
73 ◎ Murray Ralph P
Δ WA 2-6867
Keay Edna W Δ WA 2-8758
75 ◎ Lynch Joseph H
77 ◎ Poirier Ludger A
Δ WA 2-2905
Marshall Thomas L
Δ WA 2-5749
79 ◎ Barry Thomas F
Δ WA 2-2451
Donovan Ruth M
Δ 922-4071
82 E Lothrop st begins
83 ◎ Jalbert Leo P Δ WA 2-4888
Gee Jap Upholstering Co
Δ WA 2-4888
83½ Lothrop st ends
84 Cove Variety Store
Δ WA 2-9746
85 Willmott Herbert J
Δ WA 2-5150
Vacant
85r Clarizia Gerald M
Δ WA 2-6570
86 ◎ Pert G E hairdresser
Δ WA 2-1050
89 ◎ Beddowes W J
Δ WA 2-4249
90 ◎ Erwin James Q
Δ WA 2-0455
91 Houtz Ellwood L
Δ WA 2-3490
93 ◎ Bourne Philip W
Δ WA 2-2375
94 LaPointe Emily D
Δ WA 2-2687
◎ Jacques Robert G
Δ WA 2-5182
94½ Orchard st begins
95 ◎ Laroe Doris I Mrs
Δ WA 2-7020
96 ◎ Flagg Irene H Mrs
Δ WA 2-7132
98 Jaworski Thelma I Mrs
Δ WA 2-8534
99 Ober st begins
101 Godfrey William D
Δ WA 7-1876
◎ Cronin Julia L Mrs
Δ WA 2-0481
103 ◎ Phipps Edward L
Δ WA 2-4826
105 Johnson Ralph M
Δ WA 2-6870
Bouchard Roy H
Δ WA 2-7928
106 ◎ Henderson Donald C
Δ WA 2-1733
Vacant
109 ◎ Richardson Walter A
Δ WA 2-3816
111 ◎ Alexander Nicolas
Δ WA 2-2037
112 ◎ Greenlaw Philip T
Δ WA 2-4540
George Annie Mrs
Δ WA 2-0383
114 ◎ Connolly William E
Δ WA 2-8209
Campbell Gertrude E Mrs
Δ WA 2-5611
Hennen Herbert
115 ◎ Barry Edward B
Δ WA 2-7630
116 ◎ Irving John H
Δ WA 2-3110
◎ Page Abbie M Mrs
Δ WA 7-0691
119 ◎ Acciavatti Simone
Δ WA 2-1253
122 Stephens Frederick E
Δ WA 7-0412
123 Hill Carl D Δ WA 2-8577
Adler's Market grocers
Δ WA 2-1330
Vacant
124 ◎ Brierly Elizabeth L Mrs
Δ WA 2-2516
126 ◎ Ahearn James J
Δ WA 2-9038
Vacant
126½ Bisson st ends
127 ◎ Douglas Neiland J
Δ WA 2-3398
128 ◎ Amore Charles A
Δ WA 2-4323
131 ◎ George James D
Δ WA 2-4933
132 Peterson Robert J
(1A) Belanger Lucille
Δ WA 2-5814
(1B) Salt Albert J
(1C) Dooley John F
(2A) Clayton Lillian D Mrs
Δ WA 2-8794
(2B) Mellor Alfred S
Δ WA 2-1525
(2C) Drown Archie N
Δ WA 2-2837
(2D) Wittenhagen Robert D
Δ WA 7-1382
133 ◎ Jones Joseph L
Δ WA 2-6080
136 ◎ Katz Ralph R
Δ WA 2-1085
137 Woodbury st begins
138 Hale Park av begins
140 ◎ Lotito Thomas J
Δ WA 2-4017
141 ◎ Hiltunen C T carp
Δ WA 2-4244
Hiltunen Clark
142 Rapisarda Thomas G
Δ WA 2-9399
Tibbetts Harris H
Δ WA 2-1298
Farina Danto Δ WA 7-0346
144 Hurly Daniel P
Δ WA 2-9564
St Armand Lucy Mrs
144½ Walsh J F gasoline
Δ WA 2-9632
145 ◎ Toomey Arthur R
Δ WA 2-0124
Beverly Cove Pharmacy
Δ WA 2-0285
145r Beverly Storage Warehouse
Δ WA 2-4806
146 Jim's Garage Δ WA 2-0601
148 Hussey av begins
150 ◎ Dalton William J
Δ WA 2-2933
151 Brady's variety store
Δ WA 2-9612
◎ Brady Thomas M
Δ WA 2-9612
152 ◎ MacDonald Gerald
Δ WA 2-2145
153 Howard M F Mrs
Δ WA 2-6551
Vacant
154 ◎ Quint Stewart A
Δ WA 7-0648
Sangster David K
Δ WA 2-0792
155 ◎ Pattee Leon B
Δ WA 2-4082
156 ◎ Leyendecker Ronald N
Δ WA 7-1651
Plantamuro Gilberte Mrs
Δ WA 2-1670
156½ Corning st ends
158 Keefe William B
Δ WA 2-6337
◎ Donovan Joseph F X
Δ WA 2-4245
159 E Corning st begins
160 Cross st begins
164 Cove School
167 First Federated Church of Beverly Δ WA 2-5135
168 ◎ Dee George M Δ WA 7-0791
170 ◎ Woodberry Walter C
Δ WA 2-2594
Howard Mathew
173 Tyler rd begins
174 ◎ Dea Thomas P
Δ WA 2-5037
176 ◎ Elliott Charles F
Δ WA 2-2878
179 ◎ Dooling Arthur D
Δ WA 2-2808
180 ◎ Hamilton Robert W
Δ WA 2-8742
181 Fuller Oscar M
Δ WA 2-0249
◎ Glover Bryce E
Δ WA 2-9549
182 ◎ Smith Richard M
Δ WA 2-8458
183 ◎ Flynn Mary J Mrs
Δ WA 2-8265
184 ◎ Dyer Donald P
Δ WA 2-6607
185 ◎ Crowell James J
Δ WA 2-0348
186 ◎ Myer Frederick H
Δ WA 2-6984
Blades Katie W Mrs
188 ◎ Sunderland H N
Δ WA 2-4414
Marling Wentworth J
Δ WA 2-0473
189 ◎ Tannebring Robert S
Δ WA 2-9423
191 ◎ Woodbury Elsie O
Δ WA 2-2476
192 ◎ Corning P V chiropractor
Δ WA 2-1042
193 ◎ Anderson Lawrence T
195 Baldwin M E Δ WA 2-5885
◎ McGinn Edward S
Δ WA 2-5885
196 ◎ Maguire John J
Δ WA 2-7665
196½ Eisenhower av begins
197 ◎ D'Arcy James J
Δ WA 2-5886
Summit Ronald H
198 ◎ Richard Conrad A
Δ WA 2-3175

Hale—continued
199 Neptune st begins
200 ◎ Lima Joseph ♁ WA 2-7500
202 ◎ St Pierre Henry J ♁ WA 7-1497
204 ◎ Connolly Charles W ♁ WA 2-3797
206 Harding Charles H ♁ WA 2-0735
210 ◎ Morse Carl V ♁ WA 7-0714
215 ◎ D'Arrigo Joseph J ♁ WA 2-1700
217 Pickman rd begins
227 Brackenbury la begins
228 Ricker Robert H ♁ 922-3444
Vacant
229 Cove Service Station ♁ WA 2-9735
231 ◎ Teeter Harold W ♁ WA 7-0745
Smith Donald F ♁ WA 2-7143
232 ◎ Tolvanen W O floor surfacing ♁ WA 2-1652
Wally's Ski Shop sporting goods ♁ WA 2-1652
233 ◎ Selin Arvid E ♁ WA 2-1615
236 Hood Nancy N Mrs ♁ WA 2-1527
Cook Edward L ♁ WA 2-7709
237 McKenna Ellen G ♁ WA 2-5123
238 ◎ Allen Amy C Mrs ♁ WA 2-0802
239 ◎ Lodge Henry S ♁ WA 2-0062
245 ◎ Kelleher Ellen M Mrs ♁ WA 2-1072
247 ◎ Scanlon William N ♁ WA 2-8218
Vacant
250 ◎ Douglas Sarah K Mrs ♁ WA 2-3133
252 Tierney James J C ♁ WA 2-3671
Stark John S ♁ WA 2-9583
254 Boyles st begins
259 ◎ Johnson Helen ♁ WA 2-0403
260 ◎ Kendrick Phillip E Jr ♁ WA 2-9528
261 ◎ Thibault Leonce J ♁ WA 2-1463
Thibault Victoria Mrs
264 ◎ Hodgdon Clifton R ♁ WA 2-8470
Cove House tourist home ♁ WA 2-8470
265 ◎ Foster Marion W ♁ WA 2-0156
Cox William P
267 Williams Winifred Mrs ♁ WA 2-1574
268 ◎ Craigan Mary E ♁ WA 2-2591
269 ◎ Stanton Howard ♁ WA 2-4560
Vacant
271 ◎ Stone Ralph W ♁ WA 2-2022
273 ◎ King Harry P ♁ WA 2-1532
Vacant
275 ◎ Lodge George C ♁ WA 2-4534
◎ Lodge Henry C ♁ WA 2-0404
Mitchell Ralph P ♁ WA 2-4535
280 Rossi L M tchr music ♁ WA 2-3520
287 Bullock Hall ♁ WA 2-9806
289 Tupper Hall ♁ WA 2-9609
295 Bierkoe Hall ♁ WA 2-9855
304 Stoneridge Hall ♁ WA 2-9765
305 Ebinger Hall ♁ WA 2-9786
310 Vacant
313 ◎ Powers Frank C ♁ WA 2-6070
315 ◎ Kransberg Edward L ♁ WA 2-6303
320 ◎ Blanchard Charles L ♁ WA 2-4641
322 ◎ Maistrellis George W ♁ WA 2-8312
323 Prince st begins
— Vacant
330 ◎ Dooling Francis D ♁ WA 2-8207
332 ◎ Bradlee Frederick J ♁ WA 2-3280
345 ◎ Dexter Franklin ♁ WA 2-0120
357 ◎ Williams Joseph M ♁ WA 2-7950
359 Alexander Eleanor R Mrs
361 Winthrop Hall ♁ WA 2-9625
Beacon Hall ♁ WA 2-9733
370 Alhambra Hall ♁ WA 2-9706
375 Bierkoe George O ♁ WA 2-3973
372 Rogers Hall ♁ WA 2-9713
376 College Hall ♁ WA 2-9721
Endicott Junior College ♁ WA 7-0585
Sunnyside Hall ♁ WA 2-9822
Trexler Hall ♁ WA 2-9812
Ebinger Hall ♁ WA 2-9786
390 Tower Hall ♁ WA 2-9731
400 Reynolds Hall ♁ WA 2-9826
407 ◎ Felton Cornelius C Jr ♁ WA 7-0093
408 Porter Hall ♁ WA 2-9894
410 Williston Hall ♁ WA 2-9830
Woodside Hall ♁ WA 2-9629
412 ◎ Warren Elizabeth S Mrs ♁ WA 7-0010
412r Howe Norman ♁ WA 2-6445
413 ◎ Tuckerman Herbert S ♁ WA 7-0168
427 ◎ Shaw Naneen M Mrs ♁ WA 2-0087
429 ◎ Wolcott Robert S ♁ WA 7-0596
431off ◎ Sears Richard D ♁ WA 2-0056
—◎ Shaw Leverett S ♁ WA 7-1175
—off ◎ Hand John ♁ WA 7-0203
433off ◎ Shaw Lydia Mrs ♁ WA 7-0041
433 Vacant
449 ◎ Harrison Carter H ♁ WA 7-1479
502 ◎ Miller Theodore T ♁ WA 7-0429
454 ◎ Conrad Elbert A ♁ WA 7-0091
504 Thissell st begins
506 Vacant
Simms M A nurse ♁ WA 7-0098
Simms Albert F ♁ WA 7-0098
453 ◎ Frick Helen C ♁ WA 2-0021
—r Thompson Newton E ♁ WA 2-7340
530 Joyce Patrick J ♁ WA 2-5853
558 Nardella V James ♁ WA 7-0085
564 Trowt B S Mrs ♁ WA 7-0022
568 Vacant
—◎ Lutz Floyd F ♁ WA 2-7040
573 ◎ Loring Augustus P ♁ WA 7-0088
574 ◎ Pierce M L nurse ♁ WA 7-0367
581 Dix Albert W ♁ WA 7-0156
— Thissell st (PC) ends
583 ◎ Bartlett Carl ♁ WA 7-0023
582 ◎ Trefry John A
Publicover Helen E ♁ WA 2-6859
584 ◎ Dix Fannie M Mrs ♁ WA 2-0266
Dix George E
590 Dix's Garage gasoline ♁ WA 2-8717
Vacant store
589 Prides Park begins
591 ◎ Boyden Candance S ♁ WA 2-2353
— Nancy's Ice Cream Stand conf ♁ WA 2-9127
598 Paine av begins
600 B&M RR crossing
—off ◎ Loeb William ♁ WA 7-0018
—off Sudelis Kriss
—off Vacant
619 Schulz William J ♁ WA 2-3355
621 ◎ O'Brien Mary H Mrs ♁ WA 7-0525
◎ Spanzenberg Robert
◎ Peters Harry E ♁ WA 7-1426
623 MacEachern Robert S ♁ WA 2-0975
Moroney Michael J ♁ WA 2-8509
Vacant
625 ◎ Szostek Stephen Z ♁ WA 7-1834
Murphy George A
629 ◎ Fitzpatrick John F ♁ WA 7-0269
633 Melia Thomas J ♁ WA 2-8485
637 Chapman Robert E ♁ WA 2-8709
Swan Mark
640 Bartlett F A Tree Expert Co The ♁ WA 2-0250
642a Fanning Animal Hospital ♁ WA 7-0317
—◎ Fanning James J ♁ WA 7-0423
640r ◎ Linehan Jerome I ♁ WA 7-0357
◎ Green John J ♁ WA 7-0532
642 Prides Farms Service Center ♁ WA 2-9708
— Vacant store
641 ◎ Cray W T real est ♁ WA 7-0301
◎ Dwyer Mary A Mrs ♁ WA 7-0302
Munson George Q ♁ WA 2-6860
644 Brennan and Leahy storm windows
643 ◎ Howell Robert W ♁ WA 2-5829
Barr George
643r Horrigan Richard J ♁ WA 2-6360
645 ◎ Perkins J P painter ♁ WA 7-0580
646 Bradshaw Eleanor Mrs
Townsend Kenneth
◎ Martell Richard L ♁ WA 7-0448
650 ◎ Murray Edward ♁ WA 2-0689
652 ◎ Como Edward W ♁ WA 2-0055
655 Knights of Columbus Hall
Knights of Columbus Oliver Wendell Holmes Council
656 Haskell st begins
657 ◎ Pollard Ernest ♁ WA 2-4190
658 St Margaret's Convent ♁ WA 7-0395
Sisters of Notre Dame ♁ WA 7-0395
668 St Margaret's School ♁ WA 7-0069
670 St Margaret's R C Church ♁ WA 7-0069
672 Quinlan John Rt Rev ♁ WA 7-0069
675off ◎ Batchelder Samuel L ♁ WA 7-0424
Cutler Leslie B Mrs ♁ WA 7-0064
Seamans Robert C Jr ♁ WA 7-0212
Atherton Bruce ♁ WA 2-8743
Sprague Howard B Jr ♁ WA 7-0315
677 ◎ McGann Andrew J ♁ WA 7-0042
680 Cockfield Richard J ♁ WA 7-0340
686 ◎ Beveridge C S Mrs ♁ WA 7-0187
686r Cockfield William ♁ WA 7-0132
688 Vacant
689 ◎ Connolly Josephine B Mrs ♁ WA 7-0094

Hale—continued
691off ◎ Hennessey K K Mrs
△ WA 7-0517
693 ◎ Ballou James H △ WA 2-9078
695 ◎ Murphy William F
△ WA 7-0228
705 St John's Episcopal Church
△ WA 2-0282
St John's Parish House
708 Everett st begins
709 Vacant
◎ Walburn William C
△ WA 7-0382
◎ Brown Gordon W
△ WA 2-7403
709r ◎ Riley Thomas E
△ WA 2-4740
711 Roberts Cadillac Inc
△ WA 2-8800
719 Tower B C-Realtor
△ WA 2-1000
Walburn Anna M Mrs
△ WA 2-5204
MacPhail Steven L
△ WA 2-4703
721 Beverly Trust Co Beverly Farms Branch △ WA 7-0183
Callahan A J & Son Inc plumbers △ WA 2-0236
722 Buzzell C M Mrs
△ WA 2-8592
Kennedy William M
△ WA 2-3086
◎ Tsoutsanis Rose S Mrs
△ WA 7-0413
723 West st begins
724 B & E Restaurant
△ WA 2-9877
726 ◎ Coughlin Helen C
△ WA 7-0110
Murphy James A
726r Zampell Ernest J
△ WA 7-0220
728 McIntire Angus D
Gold's Dry Cleaning
△ WA 7-0185
Mullins Jimmy C
730 LeBlanc Clement S
List Dorothy E Mrs
△ WA 7-0519
733 ◎ DiFazio Joseph △ WA 7-0498
DiFazio Gerardo
Hayes Michael △ WA 7-0616
734 Pickett ct begins
735 Vine st ends
738 ◎ Leahy Edward C
Doyle R Bruce △ WA 7-0823
Doyle Dorothy W
Doyle Bruce A
Fanning Richard P
Leahy John T △ WA 2-2841
Ward Lorraine Mrs
△ WA 7-1495
742 ◎ Pope Gardner F
746 Drinkwater George F 3d
△ WA 2-7535
Davey James B
Davis Charles W
Evans Frank S
Dunn James W Jr
△ WA 2-4393
Wilson William C
△ WA 2-6918
748 ◎ Boudrot John J △ WA 2-9328
749 ◎ Hazell George M
△ WA 7-0059
750 Connelly pl begins
752 ◎ Ambrefe Paul △ WA 2-0112
Ambrefe Angelo △ WA 7-0527
754 ◎ Hall Edson A △ WA 7-0314
758 Henry J Dix Park
759 ◎ Talbot C H Mrs △ WA 2-0016
760 ◎ Crowley Helen G
△ WA 7-0285
Quinn John J △ WA 7-0542
770 ◎ Thomas Lowell G
△ WA 7-0364
772 ◎ Drinkwater R W builder
△ WA 7-0364
776 ◎ Gagnon Edward O
△ WA 2-8086
Vacant
778 Vacant
788½ High st begins
783 ◎ Leland S Tudor △ WA 2-0176
788 ◎ White James M △ WA 7-0037
797 ◎ Thompson Daniel V
△ WA 7-0247
Brennan Katherine D
△ WA 2-1472
800 Hart st begins
802 ◎ Gardner John L △ WA 7-0201
802r Ogren John O △ WA 2-1645
804 ◎ Holcomb H Sherman
△ WA 7-0057
807 Vacant
808 ◎ Amory Francis I
△ WA 7-0520
809 ◎ Bradlee Alice L Mrs
△ WA 7-0561
810 ◎ Robb Walter Jr △ WA 2-7024
811 Landers Joseph F
△ WA 7-0592
◎ Donovan Joseph M
△ WA 7-0083
813 ◎ Wadsworth Eliot M
△ WA 7-0343
817 Valley st crosses
820 Phinney Frederick W Rev
△ WA 7-0416
824 ◎ Ward Grassie B Mrs
△ WA 7-0488
838 Juniper st begins
— ◎ Hallowell Samuel H
△ WA 7-0004
839 Oak st ends
840 ◎ Porter I DeC landscape archt
△ WA 7-0476
841 ◎ Blackington Alton H
△ WA 7-0308
843 ◎ Lord Richard B △ WA 2-6648
844 ◎ Bigelow Chandler
△ WA 7-0344
845 ◎ Lynch C M Mrs △ WA 7-0358
847 ◎ Noyes Parker E △ WA 7-0499
857 Beach st ends
858 ◎ Williams Calvin △ WA 7-0538
◎ Bowman Edward F
△ WA 7-0092
◎ Day John E △ WA 2-8347
860 O'Brien Thomas J
△ WA 2-9355
861 ◎ White E Lawrence
△ WA 7-0076
Wynne William J
△ WA 2-6652
865 ◎ Lindsey Florence P Mrs
△ WA 7-0407
868 ◎ Martin Janet W Mrs
△ WA 7-0051
882 ◎ Whittier Ross W
△ WA 2-0015
884 ◎ Hollingsworth Valentine Jr
△ WA 7-1650
886 ◎ Cassels Andree M
— Vacant
— Vacant
884 ◎ Metcalf Robert T P
△ WA 7-0418
903 Vacant
Scullin Dorothy N Mrs
905 West st ends
908 ◎ Albert James L △ WA 7-0431
908r Vacant
907 Bittles C B Mrs △ WA 2-8421
914 ◎ Reynolds J F Mrs
△ WA 2-3160
918 Beverly Farms Nursing Home
△ WA 7-0549
920 ◎ Potter Edward B
△ WA 7-0544
— Vaacnt
943 ◎ Bridges David C △ WA 2-8508
945 ◎ Restani Neil F △ WA 7-1272
945½ ◎ Keane Charles
947 Snover John A △ WA 2-5246
— Vacant
980 ◎ Kaiser Herbert J
△ WA 2-6446
950 ◎ Talbot James Mrs
973 Weld Francis M △ WA 7-0281
Vacant
988 Leather la begins
990 ◎ Fallon Thomas △ WA 2-7248
990r Vacant
992 ◎ Whittemore George H
△ WA 7-1489
996 ◎ Connolly William F
△ WA 7-0311
1000 Brookwood rd begins
1010 ◎ Natoloni John M
△ WA 2-0178
1012 Sweater Shop The clothing
△ WA 7-0150
1012r ◎ Clark Frank W
△ WA 7-0150
1025 ◎ Bradlee Sargent
△ WA 7-0535

HALE PARK AV fr 138 Hale NW to 11 Lawrence (Right odd)
3 ◎ Powers Raymond J
△ WA 2-3703
6 ◎ Fullerton Kathleen L
△ WA 2-3376
7 ◎ O'Neill Thomas △ WA 7-0693
8 ◎ Hubbard A Russell
△ WA 2-9094
9 ◎ Devito Ethel E Mrs
△ WA 2-6832
10 ◎ Mood Winston A
△ WA 7-0030
12 ◎ Corning Stuart S
△ WA 2-3252
13 ◎ Share J leather goods
△ WA 2-4883
14 ◎ Farley Fred C △ WA 2-1241
15 ◎ Frisch Isadore △ WA 2-3115
16 ◎ Scott George W △ WA 2-1437
18 Stanton Edward H
19 ◎ Crowell Kenneth L
△ WA 2-0205
21 ◎ Kiddle Richard K
△ WA 2-3304

HANCOCK fr 63½ Essex SE to 24½ Butman (Right odd)
5 ◎ Stickens Marjorie A Mrs
△ WA 7-5153
6 ◎ Stiles Rita F △ WA 2-3751
Iwanicki Felix A
8 ◎ Fielder Andrew △ WA 2-9412
10 ◎ Brennan Thomas J
△ WA 2-2030
12 Johnson Donald A
△ WA 7-0645

HARDY fr 37½ Pleasant NE to 48½ Railroad (Right odd)
1 Shephard Agnes P Mrs
Lindberg Edward A
△ WA 2-8330
5 ◎ Lane Thomas H △ WA 2-4689
7 MacDougall C E △ WA 2-0533
Tuneburg James A
△ WA 2-9177
8 ◎ Dubois Laura E Mrs
△ WA 2-4262
Dubois Henri A △ WA 2-8487
9 Lang George M △ WA 2-5129
King George △ WA 2-3613
12 McMahon William H
Pesce Umberto J
Roberts Frank J

HARRIS fr 21½ Winthrop av NW to 68 Livingstone av (Right odd)
2 Day George S △ WA 2-6774
4 Barker Rosamond E Mrs
△ WA 7-0635
◎ MacKenzie Leo V
△ WA 2-0551
5 ◎ Morrison Thomas J
△ 927-0890
6 ◎ Powers John J △ WA 2-7696

Harris—continued
7 Haley Wilfred C
8 ◎ Howard William L
WA 2-3070
8a Ritter C W builder
WA 2-1229
10 ◎ Goodwin Halstead D
WA 2-6639
11 Kernwood av crosses

HARRISON AV fr 343½ Cabot SE bey Prospect to 32 Appleton av (Right odd)
2 ◎ Turcotte Joseph E
WA 2-6734
◎ Roy John A WA 7-1544
4 ◎ Treadwell C William
WA 2-5222
5 ◎ Bennett Louis D
WA 2-7981
6 ◎ MacDonald John H
WA 2-0196
7 Conway Frances M
WA 2-0500
8 ◎ Craig Richard R WA 2-1823
9 ◎ Cronin Joseph P WA 2-5082
9½ Pierce av ends
10 ◎ Molloy Peter F WA 7-0613
11 LeBrun William G
WA 2-0788
11½ Wise Rose Mrs
WA 7-0848
12 ◎ Zwicker Gordon D
WA 2-5674
13 ◎ Werme Gustaf R
WA 2-8945
14 ◎ Atwater James R
WA 2-6887
15 ◎ LaRoche Leo G WA 2-2355
16 ◎ Bogrett Frank E Jr
WA 7-0750
17 ◎ Lops Dante A WA 2-9017
19 Prospect st ends

HART (Beverly Farms) fr 800 Hale NW bey Preston pl to Wenham town line (Right odd)
1 ◎ Flint John G WA 2-0081
3 Beverly Farms Baptist Church
WA 2-9682
6 ◎ Seabury Howland
WA 7-0388
11 ◎ Clemenzie Angelo A
WA 2-3143
12 Thompson Robert L
Dunn Richard J WA 7-1636
Theriault Alfred J Jr
WA 2-9088
16 Lydon Austin C WA 2-1969
16r ◎ Lydon Austin F
WA 7-0403
20 ◎ Connolly Thomas H
WA 7-0503
21 Crosby W H builder
WA 7-0233
21r ◎ Fahey John J WA 2-6800
24 Spiridigliozzi M K nurse
WA 7-0252
◎ Spiridigliozzi Stephen
WA 7-0252
28 Cammett George E
◎ Campbell Helen D Mrs
WA 2-6941
32 McElhinney John
◎ Gates John F WA 7-0454
33 DiPaolo Alfred R
WA 2-9536
O'Hearn William J
WA 7-0279
34 ◎ McElhinney J J Jr painter
WA 7-0465
35 ◎ Byrne John P WA 7-0484
36 Haskell st ends
38 Beverly Farms Cemetery entrance
41 ◎ Huntoon D Thomas V
WA 7-0194
43 Valley st ends
45 Dobzelecki Richard S
WA 7-0254
Lawler Albert F WA 7-0254
48 ◎ Dodge Albert W
WA 7-0458
Lafreniere Charles
48½ ◎ Hannable Harry C
WA 7-1315
52 ◎ Dupee William A
WA 7-0260
54 ◎ Courtney D M Mrs
WA 7-0437
58 Chapman's Greenhouses
WA 7-0153
McGuire Raymond Jr
WA 7-0153
Grose Gordon S WA 2-3136
Norris George V
60 Greenwood av ends
62 ◎ Wendell Barrett Jr
WA 2-7013
66 Child Hervey W WA 7-0268
Gomez Tiburcio J
WA 7-0287
68 Orchidvale florists
WA 7-0272
Uldriks Janis E
72 Vidito W C Mrs WA 7-0104
85 ◎ Wilson John A WA 2-0141
86 Dodge William E
WA 2-2287
◎ Robbins Ivan C WA 7-0202
87 Campbell Donald J
WA 2-9330
91 ◎ Neilson Jean WA 7-0096
Crikora Kennells
WA 7-0096
93 ◎ Irving Robert M
WA 7-0541
94 ◎ Milner C H carp
WA 2-8342
97 ◎ Lister Leward M Jr
WA 7-0420
100 ◎ Gluckert A G Mrs
WA 7-0063
103 ◎ Lister Leward M
WA 7-0305
107 ◎ O'Connor Raymond
WA 7-0158
108 ◎ Scannell Lawrence P
WA 2-3722
110 ◎ Day William F Jr
WA 7-0296
112 Lamkins Burnham E
WA 2-4113
114 ◎ Lawler Ralph L
WA 2-0160
117 Winslow Cecil H
WA 7-0324
Davis Charles R Associates mail order house WA 7-0324
122 ◎ Kanders Frederick
WA 7-0174
122r ◎ Brady James R
WA 7-1464
Davis Guerdon C
WA 7-0113
Nolan William H
WA 2-7436
Sjoberg Evelyn
◎ Carroll James WA 7-0406
Pine Tree Stock Farm horses
WA 2-1561
125 ◎ Davis Arthur C Jr
WA 7-0573
127 ◎ Williams George S
WA 2-7688
131 ◎ Nicol William S
WA 7-0241
135 ◎ Knowlton Lawrence E
WA 7-0467
140 ◎ Loring William C
WA 7-0184
145 ◎ Coughlin Alice F Mrs
WA 2-8940
154 ◎ Brady Thomas D
WA 7-0126
155 ◎ Minturn Robert B
WA 7-0275
156 ◎ Fiore Archia Jr
WA 7-0372
158 ◎ Ninan Roger T
WA 2-6803
158½ Dyer rd begins
161 Sullivan Richard F
WA 2-1857
160 ◎ Gray Warren A
WA 7-0021
171 ◎ Fiore Paul P WA 7-0389
183 ◎ Horvit John WA 7-0133
184 Mary Maurice L
WA 7-0487
185 ◎ Bennett Norman J
WA 2-8337
— Vacant
186 ◎ Stewart Malcolm C
WA 7-0188
196 Banks Ivan E WA 7-1062
Huntzinger Gene
209 ◎ Naylor Annie C Mrs
WA 2-0368
210 ◎ Cooper Ross J
WA 7-0304
Shay J K Mrs nurse
WA 7-0304
212 Ledlie Robert A
WA 2-9035
216 ◎ Paul James W Jr
WA 2-1133
218 ◎ Hall Brinley M
WA 2-0034
220 ◎ Jaques Mary T Mrs
WA 7-0543
— ◎ Sortwell Alvin F Jr
WA 7-0286
— S & S Tree Service
WA 7-0286
— Preston pl begins
261 ◎ Carson E P Mrs
WA 7-0060

HARWOOD fr 507 Essex E to 8 Ash (Right odd)
1 ◎ Rodgers Frank I
WA 2-5384
6 ◎ Brewster Stanley C
WA 7-0621
8 ◎ Butman Roland T
WA 2-7589
9 ◎ Rose John J 927-0704
11 ◎ Lagasse Leon A
WA 7-1795
13 Huhman Paul E
16 ◎ Blair Cecil C
WA 2-8791
17 Ash st ends

HASKELL fr 656 Hale (Prides Crossing) NE to 36 Hart (Beverly Farms) (Right odd)
2 ◎ Murray C J dentist
WA 2-0020
Tracey G Wilbur WA 7-0162
2½ Hillcrest rd begins
3 ◎ Goyette Lawrence F
WA 2-9133
3r Haynes Herbert H
5 Douglas Richard L
6 Butler James J
WA 7-0432
◎ Ryan James E
WA 2-7171
Hallisey John J
WA 7-0584
7 ◎ Lane William L
WA 7-1828
8 Drinkwater Robert W
WA 7-0552
8a ◎ Hannable Donald K
WA 2-4032
11 ◎ Malay Joseph P
WA 2-9431
Mullin William J
◎ Drinkwater Peter N
WA 2-8018

Haskell—continued
12 Larson Augustus F
WA 2-8488
◎Larson Augustus P
WA 2-6537
14◎Garvey P A Mrs
WA 2-9290
McKenzie Paul C
WA 7-0802
Sounia Donald L
WA 7-0787
17 Hannon Patrick J
WA 7-0378
Dewey Margaret J Mrs
18◎Whigham Robert A
WA 7-0068
Hanners Roger W
WA 2-6642
LeLuomier Mary C Mrs
WA 2-1517
19◎Murray Mary E
WA 7-0116
20 Rourke Thomas M
WA 7-0351
21◎Gillis J Alexander
WA 7-0111
23◎Toomey Elizabeth A
WA 7-0099
29◎Callahan Augustine J
WA 2-8626
31◎Campbell D E Mrs
WA 2-6720
32◎Acciavatti Zopito
WA 7-0216
32r◎Coffey Harry R
WA 2-0243
32½ Rezza rd begins
40◎Canning A R coml artist
WA 7-0294
42 Webster av begins
66 Junior Manual Training School Farms School
67 Everett st ends
69◎Pesce Joseph W
WA 7-0319
72◎Albano Frank
WA 2-8231
73 Whalen William J Jr
WA 7-0200
—◎Fiore Carl J
WA 7-0196
Fiore Archia WA 2-0161
74◎Day Edward J
WA 7-0328
76 Goodwin rd begins
77◎Townsend Ralph L
WA 7-0349
77½ Henry J Dix Park
78◎Keville Joseph M
WA 2-3148
78½ Beverly Farms Cemetery
87◎Townsend Mial E
WA 7-0293
Townsend Oil Co Inc
WA 7-0293
89◎Whigham John
WA 7-0206
91 Cerro Mary Mrs
WA 7-0239
93◎McKenzie Clifford W
WA 2-6043
95 Malone John J WA 7-0155
95a Thomas Robert M
WA 2-1021
97◎Babcock George W
WA 7-0045
99◎Hadley Stewart R
WA 7-0207
Bolles Dorothy C Mrs
WA 7-0579
Brown Robert T
WA 2-8544
99½ High st ends
109◎Campagnola L J Jr
WA 2-0251
Campagnola E Mrs
WA 7-0288
111 Levesque Roger J
WA 2-0012

HASKELL AV fr Cogswell av SW to dead end (Right odd)
4◎Taylor Lillian E Mrs
WA 2-0345

HATHAWAY AV fr Burley NE to dead end then rebegins fr Forest NE bey Robinson rd to dead end (Right odd)
½ Burley st ends
1◎Copeland Russell W
WA 2-8991
20 Forest st ends
30◎Weir Paul E WA 2-7658
32 Bartlett Robert K
WA 2-4851
33◎Lund Warner E
WA 2-6033
34◎Callahan Vincent
WA 2-2392
37◎Hamor Ralph W
WA 2-9441
39 Robinson rd begins
41◎Calnan Charles R
WA 2-6395
42◎Bouchard Gaston J
WA 2-3922
43◎Vandi Aldo J
WA 2-6489
44◎Allen Donald F
WA 2-9259
45◎Blanchette R P
WA 2-8473
46◎Melusky Edward B
WA 2-5703
47◎Silva Clement J
WA 7-0597
48◎Kulak Chester L
WA 2-7369
49◎Cormier William F
WA 2-5415
50◎Caywood William A
WA 2-1366
51◎Parker Ralph C
WA 7-1867
52◎Hovey Daniel WA 7-0715
53◎McLean Charles A
WA 2-4209
54◎Naworski R P
WA 7-1529
55◎Ladd Ralph M
WA 7-1865
56◎Mowatt Paul M
WA 2-2871

HAWTHORNE fr 160 Essex NW and N to 113 Odell av (Right odd)
2 Glasser James C Rev
WA 2-4193
5 Vacant
6◎Shillaber E H Mrs
WA 2-1931
Shillaber H K artist
8◎Mitchell A S carp
WA 2-4192

HAYES AV fr 29 Western av NW to dead end (Right odd)
3◎Furber Leslie J
WA 7-1396
5◎Pizzello Gerald
WA 2-5018
6◎Carr Robert F
WA 2-4495
8◎Hill Paul M WA 2-1323
9◎Smith Joseph H
WA 2-8537
11 Vacant
12◎Hill Henry A
14◎Perkins James G
WA 2-1049
15◎Perkins Robert H
WA 2-4717
16◎Blake Joseph A
WA 2-2333
17◎Tolvanen A Reynold
WA 2-7494
18◎Thomson Samuel A
WA 2-1271
18½ Adams av begins
22 Dawson Elmer G
WA 2-9338
Higgins Charles W
23◎Iveson Arnold P
WA 2-0622
25◎Marshall Robert
WA 2-6936
28◎Churchill Albert W
WA 2-3339
30◎Martel Arthur R
922-4861

HEATHER fr 84 Colon NW to 11 Herrick (Right odd)
10 Twombly Charles A
WA 2-3085
12◎Bruce Edgar B
WA 2-2622
13 Westerly rd begins
14◎Chansky George H
WA 2-5317
14½ Henderson av begins
16◎Colbert Marie E Mrs
WA 2-4668
18◎Bronstein Richard J
WA 2-5429
20◎Bartlett William E
WA 2-7473
22◎Margolis Abraham
WA 2-1905
24◎Presutti Robert F
WA 2-4225
26◎Dawson Robert M
WA 2-1393
28◎Amatucci Alphonse E
WA 7-0871
30◎Follansbee H A Mrs
WA 2-5325
32◎Foster James C
WA 2-3243
34◎Nadeau Charles A
WA 2-2469

HEMLOCK (Beverly Farms) fr 1½ Juniper NW to 118½ Valley (Irregularly numbered)
—◎Simpson S James Jr
WA 7-0512
—off◎Nolan W R Jr painter
WA 7-0396

HENDERSON AV fr 14½ Heather W to 15 Story av (Right odd)
3◎Richardson Elsie R Mrs
WA 2-3890
7 Gove av begins

HERRICK fr 445 Cabot E and NE bey Powers to 30 Herrick st ext (Right odd)
5 Conway James J
WA 2-3204
◎Pitts George T WA 2-9016
7◎Shepard Ernest H
WA 2-2804
9◎Rich William J
WA 2-4857
11◎Zwicker William E
WA 2-9515
12 Hill Norman W
WA 7-1033
13◎Foley Sarah F Mrs
WA 2-7137
Arnold H L Mrs nurse
WA 2-7137
15◎Barbrick Charles B
WA 2-9072
17◎Brennan Walter H
WA 2-2707
19 DiSorbo John F
WA 2-5239
Weber Austin I
WA 2-6627
21 Weeden Ralph L
WA 2-4074

Herrick—continued
21a ◎ Labonte Joseph E
△ WA 2-4238
Tardiff Ulric △ WA 2-7477
23 ◎ Walsh James J
△ WA 2-6265
23a Walsh William
△ WA 2-5167
25 ◎ LaBrie Ernest J
△ WA 2-8729
25a Hachey J Kenneth
27 ◎ Kelly Arthur T
△ WA 2-1897
27a Pero Edward F
△ WA 2-8183
29 ◎ Gagne Leo J △ WA 2-6306
29a Marcos Frank A
△ WA 7-1496
31 Ritchie Austin F
△ WA 2-6758
31a ◎ Lockard Patrick A
△ WA 2-9410
33 ◎ Doyle Charles W
△ WA 2-9358
35 Blanchard W M
△ WA 2-9425
35a Vacant
35½ Ames st ends
37 ◎ Gardner Ethel M Mrs
△ WA 2-7512
44 ◎ Page Harold R
△ WA 2-8167
46 Woodbury Bessie B
△ WA 2-5550
◎ Nadeau Raymond C
△ WA 2-1557
57 Sohier rd crosses
61 Field Charles R
△ WA 2-1323
63 Marcucci Thomas F
△ WA 2-2747
64 Stanley E A Mrs
△ WA 2-4150
65 Gasperoni Peter J
66 (1) Ernst Emerson E
△ WA 2-0834
(2) Dyer I G Mrs
△ WA 2-9465
(3) Rowe Esther G Mrs
△ WA 2-4300
(4) Spear Sadie
△ WA 2-3634
(5) Tawse George R
△ WA 2-9422
(6) Burgess Eliza F Mrs
△ WA 2-3918
(7) Warmington Winnifred S Mrs
△ WA 2-8101
(8) Hardenbrook A H Mrs
△ WA 2-3679
(9) Dean Katherine M Mrs
△ WA 2-3707
(10) Cunningham Mabel A Mrs
△ WA 2-2547
(11) Gouzie Mitchell T
△ WA 2-6575
(12) Miles Ralph H
△ WA 2-0825
(13) Sharp Alice B Mrs
△ WA 7-0740
(14) Yuill Ellen J Mrs
△ WA 2-7759
(15) McManus Florence W
△ WA 2-4985
(16) Hackell Paul
(17) Scott B L Mrs
△ WA 7-1145
(18) Richardson A E Mrs
△ WA 7-1048
(19) Thompson Harriet Mrs
△ WA 2-2587
(20) Phillips Mary L Mrs
△ WA 7-1541
67 Russell Carl A △ WA 2-5286
69 Bresnahan ct ends
77 Heather st ends
— Beverly Hospital
△ WA 2-3000
95 Vacant
99 ◎ Conrad Frank H
△ 922-0519
103 Powers st crosses
105 ◎ Nelson Andrew
△ WA 2-5283
114 Vacant
116 ◎ Parrelli Benjamin F
△ WA 2-7996
120 ◎ Hart George R
△ WA 2-7313
122 Herrick st ext ends

HERRICK ST EXT fr 92 Brimbal av SW bey Nelwood ter and Ridgewood ter to 122 Herrick (Right odd)
3 ◎ Tremblay Paul W
△ WA 2-1087
4 ◎ Bucci Charles L
△ WA 2-1426
5 ◎ Connors Mary K
△ WA 2-6560
7 ◎ Semons Gregory W
△ WA 7-0604
8 Pinewood av begins
9 ◎ Backstrom Robert A
△ WA 2-5250
11 ◎ LeClair Allison E
△ WA 2-2154
12 ◎ Watts Edward A
△ WA 2-9296
13 ◎ Silveira George P
△ WA 2-2382
14 ◎ Moser Charles H Jr
△ WA 2-8997
15 ◎ Huber Robert A
△ WA 2-8372
16 ◎ Heath Medbury C
△ WA 2-5288
17 ◎ Washburn Alfred T
△ WA 2-8599
19 Wright Gladys N Mrs
△ WA 2-5228
21 Nelwood ter begins
22 Thompson rd ends
24 ◎ Tognacci Udo P
△ WA 2-5249
Lucy's Beauty Shop
27 Nelwood ter ends
△ WA 2-5249
26 Ridgewood ter ends
28 ◎ Sload Marlin L △ WA 2-8187
30 Herrick st ends

HERSEY AV fr 117½ Bridge NE to dead end (Irregularly numbered)
3 ◎ Philpot Wallace G Jr
△ WA 2-7038
— ◎ McNeil Charles A
△ WA 2-4235
5 ◎ Richards Charles W
△ WA 2-5577
— Williams William E
7 Barnett Carroll L
△ 927-0999

HICKORY LA fr 80 Hull NW and E to 8 Millbrook rd (Right odd)
1 ◎ Snyder Charles W
△ WA 2-8362
2 ◎ Osborne James E
△ WA 2-4274
3 ◎ Borden Robert E
△ 922-0347
4 ◎ Linden Norman E
△ WA 2-8834
5 Vacant
6 ◎ Collupy Richard L
△ WA 2-1329

HIDDEN RD fr 16½ Brackenbury la E to dead end (Right odd)
3 ◎ Axelrod Leonard
△ WA 2-9559
4 ◎ Stone Wilbur A
△ WA 2-4428
5 ◎ Pierre Helen N Mrs
△ WA 2-1149
6 ◎ Payson Edwin V
△ WA 2-1217
8 ◎ Olson Philip R
△ WA 2-4794

HIGH (Beverly Farms) fr 778½ Hale NW to 99½ Haskell (Right odd)
2 ◎ Loguercio S Rich
△ WA 7-0027
7 ◎ Story Rosina M Mrs
△ WA 2-8587
8 ◎ Connolly Ann E Mrs
△ WA 2-6543
9 ◎ Callahan John △ WA 7-0262
10 ◎ Surrette Murray D
△ WA 7-0284
11 ◎ Conners Barrett J
△ WA 2-4132
12 Hendrickson Elbert L
△ WA 2-9226
12½ Rudden John J
△ WA 7-0508
13 ◎ Callahan Catherine H Mrs
△ WA 7-0356
14 ◎ Presson William
△ WA 7-0466
15 Vacant
16 ◎ Millen Edward A
△ WA 2-5948
17 Ryder Donald J Rev
△ WA 7-1345
18 ◎ Donovan Ellen C
△ WA 2-8240
19 ◎ O'Hara Thomas J
△ WA 7-0082
20 ◎ Grady Mary E △ WA 7-0473
21 ◎ Carter J Philip
△ WA 7-0298
22 ◎ Malloy Joseph J
△ WA 2-0289
25 ◎ Rea Anthony △ WA 7-0496
Tosi Joseph L
26 ◎ Crowell James W
△ WA 7-1963
27 ◎ Hackett Marvin J
△ WA 2-7336
29 ◎ Brown Enid M Mrs
△ WA 7-0455
30 ◎ Fanning J W builder
△ WA 2-8891
Fanning J W Jr
△ WA 2-7062
31 ◎ Kirkland Richard E
Kelly Lena F Mrs
△ WA 7-0267
33 Lawler Margaret E Mrs
△ WA 2-7243
◎ Gilmartin Rosamond A
△ WA 7-0353
Truesdale Robert S
△ WA 2-5065
35 ◎ Quinn Peter J
△ WA 7-0582

HIGHLAND AV fr 96 Cabot NW and NE bey Highland ter to 32½ Railroad av (Right odd)
2 European Motors of Beverly Inc autos △ WA 2-1666
4 Kreschollek Walter
△ WA 2-7216
Bois Gerald J △ WA 7-0795
Davis Robert G
△ WA 7-1916
6 ◎ Smart Osman S
△ WA 2-4483
Smart E C Mrs tchr music
△ WA 2-4483
7 Marquis Romeo
Rukin Kent
Dyer Michael J
Vacant
8 ◎ Wood Aletta R
△ WA 2-7437
9 ◎ Carbone Frank S
△ WA 2-4780
10 ◎ Upton Winifred P
△ WA 2-4557

Highland Av—continued
11 ◎ Lawrence Madelyn E
🔔 WA 2-0371
12 Wallis Grace H Mrs
🔔 WA 2-7561
Monroe Helen M Mrs
🔔 WA 2-1963
Cross Eugenia Mrs
Gleason Elizabeth A Mrs
Moon Howard R
Vacant
14 Claffey Mary A Mrs
🔔 WA 2-4254
Bates James I
Beliveau Marie A Mrs
🔔 WA 7-1089
Smithson Richard L
🔔 922-5423
16 ◎ Lederman Frank
🔔 WA 2-1783
18 Moody Anna L Mrs
🔔 WA 2-8133
Gauthier Anne A Mrs
🔔 WA 2-6057
Murray H S Mrs
🔔 WA 7-0990
18½ ◎ Lewis Fred W
19 Highland ter begins
20 Graves E A Mrs furn rms
21 ◎ Lenz Edward R
🔔 WA 2-4111
◎ Menesale Vito L
🔔 WA 2-4318
Harriman Isabel B
🔔 WA 2-8150

HIGHLAND TER fr 19 Highland av SE to dead end (Left odd)
3 Vacant
5 Scanlon Martin
🔔 WA 2-8450
Vacant
7 ◎ Katz Hyman 🔔 WA 2-7381
LeBlanc Richard P
9 Banks Esther H 🔔 WA 7-1107

HILL fr 561 Cabot E and SE to Shaw's la (Right odd)
5 ◎ DiPalma J painter
🔔 WA 2-4796
28 ◎ Ingalls Darrell G
🔔 WA 2-3995
Vacant
30 Shaw's la begins

HILLCREST AV fr 92 Bridge SW bey Doloff av to dead end (Right odd)
4 Scanlon Thomas H
5 Mounsey Harry J
🔔 WA 2-4886
6 ◎ Allen Harvard E
🔔 WA 2-6995
O'Neil William R
🔔 WA 2-1672
7 ◎ Brook Charles H
🔔 WA 2-3172
8 Roberts Benjamin H Jr
🔔 WA 2-6157
Clark Douglas Jr
9 St Hilaire Alfred D
🔔 WA 2-3570
Pickett Warren
🔔 922-0986
11 Sholds Emmett D
🔔 WA 2-0872
Morgan Helen M Mrs
🔔 WA 7-1981
12 Pettipas John H
🔔 WA 7-1527
Nutter Herbert L
🔔 WA 2-6206
13 Fullerton Wallis N
🔔 922-7796
Wright Joseph T
14 ◎ Vallis Harry P 🔔 WA 2-7566
Vacant
15 ◎ Allen Hazel D Mrs
🔔 WA 2-8603
16 Young Robert 🔔 WA 2-4332
◎ Beaulieu Alfred J
17 ◎ Lapka Felix 🔔 WA 2-4268
19 ◎ McLaughlin John J
🔔 WA 7-1397
20 ◎ Shannon Forrest L
🔔 WA 2-3435
21 ◎ Neve William H
🔔 WA 2-3919
23 ◎ Dexter Hiram M
🔔 WA 2-4532
24 ◎ Neve Edward J
🔔 WA 2-6814
24½ Doloff av ends
25 ◎ Girard Joseph G
🔔 WA 2-8650
28 ◎ Franklin Gordon W
🔔 WA 2-3446
29 ◎ Gangloff Reginald C
🔔 WA 2-5649
30 ◎ Goodwin Lucy W Mrs
🔔 WA 2-9526
31 ◎ Hanlon Bertram F
🔔 WA 2-4060
34 ◎ Thoits Edward K
🔔 WA 2-0765
35 ◎ Patnaude Bruce E
🔔 922-7682
36 ◎ Glass Henry W
🔔 WA 2-0308
37 ◎ Simmons Harry F
🔔 WA 2-3230
38 ◎ Gourley William J
🔔 WA 2-3761
41 ◎ Siegel Samuel A
🔔 WA 2-7539
42 ◎ Donovan James F
🔔 922-4442
43 ◎ Dunleavy Joseph C
🔔 WA 7-0686
44 ◎ Hurly John D
🔔 WA 7-1598
45 ◎ Cravatis Joseph R
🔔 WA 2-5648
46 ◎ Brazis William J
🔔 WA 2-7569
48 ◎ Hart John D 🔔 WA 2-6363
49 ◎ Codeir Raymond F
🔔 WA 2-7860

HILLCREST RD (Beverly Farms) fr 2½ Haskell NW and NE to dead end (Irregularly numbered)
4 ◎ Linehan Alice G Mrs
🔔 WA 7-0295
7 ◎ Sears Mary E Mrs
🔔 WA 7-0006
— ◎ Madden Frank B
🔔 WA 2-8641
— ◎ Ellsworth V F painter
🔔 WA 2-1962
— ◎ Smith William A
🔔 WA 2-8557
— Brady William F
🔔 WA 2-7467
— ◎ Drinkwater John F
🔔 WA 2-2616

HILLSIDE AV fr 388 Elliott SW to 23 Northern av then rebegins fr NW of Bridge SE to 85 do (Right odd)
1 ◎ Lohnes Irving W
🔔 WA 2-5418
2 ◎ Caccivio James C
🔔 WA 2-8894
4 ◎ Kennedy James R
🔔 WA 7-0757
5 ◎ Allison Robert D
🔔 WA 2-7324
7 ◎ Eastman Leon C
🔔 WA 2-1192
9 ◎ Taylor John P 🔔 WA 2-1723
11 ◎ Teakles Karl D
🔔 WA 2-2081
13 ◎ Wood William A
🔔 WA 2-1582
14 ◎ Pelonzi Joseph J
🔔 WA 2-8139
15 ◎ Palocci Elidio 🔔 WA 2-9205
16 ◎ Tanzella Nicholas
🔔 WA 2-7430
17 ◎ Holluck George H
🔔 WA 2-5963
18 ◎ Gibson Maggie Mrs
🔔 WA 2-1676
19 ◎ Osborn Richard A
🔔 WA 2-5389
20 ◎ Jeffery Armand L Jr
🔔 WA 2-6118
21 ◎ Tamillo John Jr
🔔 WA 2-1670
37 ◎ Gamble Louise F Mrs
🔔 WA 2-8898
38 ◎ Lindsey Benjamin T
🔔 WA 2-2754
39 ◎ Morgan Harold C
🔔 WA 2-1377
40 ◎ Perkins William E
🔔 WA 2-7997
41 ◎ Malloy Allan J
🔔 WA 2-1439
47 ◎ Hersey Ermini Mrs
🔔 WA 2-0619
50 ◎ Brochu E J builder
🔔 WA 2-0228
51 ◎ Ayers John E 🔔 WA 2-3583
52 ◎ Brochu John B
🔔 WA 2-1378
54 ◎ Bierman Henry C
🔔 WA 2-8042
55 ◎ Horne John T
57 ◎ Chaisson John L
🔔 WA 7-1491
Courtney Leo J 🔔 WA 2-1081
58 ◎ Anderson E Jr physiotherapist
🔔 WA 2-0535
60 ◎ Derino Chester T
🔔 WA 2-7404
72 ◎ Abate Fernando J
🔔 WA 2-7521

HOBART AV fr 18 Crescent av NE to Cove av (Right odd)
6 ◎ Mazurkiewicz Genowefa C Mrs
🔔 922-4456
8 Rigby Howard A
8½ ◎ Dube Jean R 🔔 WA 2-7792
10 Bimbo Nicolo J
12 ◎ Caron Joseph F X
🔔 WA 2-3561
13 Cove av begins
15 Adams Rosemary Mrs
16 ◎ Dow Joseph E 🔔 WA 2-0787
18 ◎ Ross James B Jr
🔔 WA 2-4752
20 ◎ Ambrose Herbert
🔔 WA 2-4097
22 ◎ Huber Ernest F
🔔 WA 2-4339

HOLDING fr 6 Western av SE bey Pinehurst av to 14½ Bates Park av (Right odd)
2 ◎ Pearson Raymond W
🔔 WA 2-2052
3 ◎ Robertson John S
🔔 WA 2-9161
4 ◎ Gray Frank W 🔔 WA 2-5743
6 ◎ Huskins Eldridge C
🔔 WA 2-6238
7 Pinehurst av begins
8 ◎ Ouellette Arthur C
🔔 922-0468
9 ◎ Wickers Francis A
🔔 WA 2-6525
10 O'Rourke Thomas J
🔔 WA 7-1736
13 ◎ Dodge Willard A
🔔 WA 2-7541

HOLMES fr 31 Fairview av W to dead end (Right odd)
1 ◎ Dienstadt Andrew S Jr
🔔 WA 2-9427

HOME fr 25½ Bow N and NW to 237 Rantoul (Right odd)
2 O'Neill James W ♁ WA 2-4385
Wilson Jerry E ♁ WA 2-6706
5◎Eastwood John L ♁ 922-8253
6◎Crafts Marion F ♁ WA 2-8043
Dockham Charles E ♁ WA 7-1340
7 Vacant
Ritchee Margaret Mrs ♁ 922-3354
Hilton Atwood ♁ 927-0666
◎Porter Florence B ♁ WA 2-3369
8◎Fraser Althea P Mrs ♁ WA 2-2339
9◎Tarr Lillian A Mrs ♁ WA 2-1198
Morse Richard E
Vacant
10 Desjardins Real Estate ♁ WA 2-1768
11 Liberge Ralph J ♁ WA 2-9428
Vincent William J ♁ WA 7-1486
Glazier Richard L ♁ WA 7-0394
12 Ward Edward W ♁ WA 2-3121
Bradstreet Elmer E
13 Tower Noel L ♁ WA 7-1964
Hopkins Mark ♁ WA 2-2265
Sheppard Ernest C
14 Thorne Hilyard L ♁ WA 2-1146
15 MacDonald John L ♁ 922-8195
15a Rogers Freeman M ♁ WA 2-4078
15½ Ashland st begins
16◎Young Ralph I ♁ WA 2-9464
Bruce Myrtle C Mrs ♁ WA 2-3682
Vacant
17 Carter Ruth ♁ WA 2-5179
◎Ignacio Manuel ♁ WA 2-4964
18 Dechene Henry ♁ WA 2-7353
◎Picariello Frank J ♁ WA 2-0275
20 Cahill David J ♁ WA 7-1450
Fournier Leo A ♁ WA 2-6626
22◎Copeta Angelia Mrs
23◎Nardone George E ♁ WA 2-3815
24 Primmer Wesley E ♁ 922-6767
25 Jarvis Robert E
Vacant
26◎Raffenello Amelia A Mrs ♁ WA 2-7619
27 Vacant
30 DiVincenzo Vincent
◎DiVincenzo Antonio ♁ WA 2-4566
Mercaldi Michael
DiVincenzo Joseph J
31 Paluzzi Felice B ♁ WA 2-8832
Iovanna Charles J ♁ WA 2-6021
Marceau Jennie M Mrs
33◎Cotraro Samuel R ♁ WA 2-2470
Cullinane William J
Vacant

HOOPER AV fr 15 Salters av NE to Bass River (Right odd)
1◎Henshaw Wallace L ♁ WA 2-8044
3◎MacCausland Harry A ♁ WA 2-9453

HOOVER AV fr 26 Enon W to 8½ Lakeside av (Right odd)
4 Vacant
5◎Post George H ♁ WA 2-6266
6◎McAuliffe Warren R ♁ WA 2-5218
8 Lakeside av ends

HOPKINS AV fr 71 Dane SW to 4½ Ives (Right odd)
3◎Rudolph R P ♁ WA 2-4653
4◎DiFelice Emilio A ♁ WA 2-4278
5 Myers Edward ♁ WA 2-0020
Galper Alexander E ♁ WA 2-6099
6◎Scheft Esther Mrs ♁ WA 2-2388
7◎Jenkins Russell E ♁ WA 2-5754
8◎Dollin Rose Mrs ♁ WA 2-3024
Fireman Joseph ♁ 922-4958
(2)Vacant
9◎Grossman Louis L ♁ WA 2-9345
Katz Elizabeth Mrs ♁ WA 2-2978
10◎Ossoff Michael M ♁ WA 2-4065

HULL fr 501 Essex E and NE to Wenham town line (Right odd)
2◎Bugden Donald L ♁ WA 7-1987
7 Wood la begins
8◎Brown Robert B ♁ WA 7-0696
12◎Jordan Charles B ♁ WA 2-9082
14 Pinciaro Angelo ♁ WA 2-3712
15◎Cook A Edward ♁ WA 2-4272
18◎Ball Chester S ♁ WA 2-5145
19◎Crandall Donald E ♁ WA 7-0851
20◎Davis Walter A ♁ WA 2-3116
20½ Ash st begins
21◎Crandall Audrey Mrs ♁ WA 2-4672
22◎Melei Samuel S ♁ WA 2-8882
24◎Harrington Caroline Mrs ♁ WA 2-9231
25◎O'Brien Paul A ♁ WA 2-4037
28◎Winslow Donald C ♁ WA 2-1762
30◎Lynch John J ♁ WA 2-8692
32◎O'Brien Carl A ♁ WA 7-1215
32½ Desmond rd begins
34◎Holland Frank W ♁ WA 2-3793
35◎Standley Esther A Mrs ♁ WA 2-7094
36◎Hale Hazen G ♁ WA 7-1046
38◎Marshall Robert Jr ♁ WA 7-0062
40◎Carr Donald A ♁ WA 2-4014
42◎Boyle Richard P ♁ WA 2-1239
56 Scenna rd begins
60 Martens Gerald D ♁ WA 2-2484
67◎White Florence H Mrs ♁ WA 2-2148
66◎Roundy Azore E ♁ WA 2-6898
69◎White Donald E
73◎Dickinson Robert H ♁ WA 2-5390
80 Hickory la begins
88 Millbrook rd begins
92◎McCay Robert C ♁ WA 2-5426
94 Wedgemere rd begins
95◎McKean Margaret S Mrs ♁ WA 2-0410
— Vacant
95r Driscoll Charles R ♁ WA 2-2545
100 Temi rd begins
110 Pasquarello Joseph M ♁ WA 2-6369
112◎Winslow Edward H ♁ WA 2-2230
—◎Thalheimer Harold E ♁ WA 7-0744
147◎Mills Paul G ♁ WA 2-8148

HUSSEY AV fr 148 Hale NW to junc Parsons dr and Smithson dr (Right odd)
1 Parsons dr ends
2 Smithson dr ends

IVERSON RD fr 82 Corning NE to dead end (Right odd)
1◎Harbick Dorothy C Mrs ♁ WA 2-6280
3◎Pickford George ♁ WA 2-3149
5◎Burnham M R Mrs ♁ WA 2-5566
6◎O'Maley Thomas H ♁ WA 2-1546
7◎Nelson David Jr ♁ WA 2-3606
8◎Burke Joseph W ♁ 922-7269
9◎Jones Nellie K Mrs ♁ WA 2-5524
10◎Casali John A ♁ WA 2-6184
11◎Allen Donald G ♁ WA 2-5392
12◎Tinkham Edward F ♁ WA 2-6010
14◎King Robert P ♁ WA 2-1944
16◎Katz Joseph ♁ WA 2-6532
18◎McKinnon Thomas R ♁ WA 2-9203
19◎Ober Hugh H ♁ WA 2-3530
22◎O'Brien William F ♁ WA 2-9357
24◎Cram Ronald N ♁ WA 2-4805
25◎Coolen Albert E ♁ WA 7-1604

IVES fr 85 Lovett SE to 96 Lothrop (Right odd)
2◎Adler Charles D ♁ WA 2-0482
4◎Toll Max ♁ WA 2-1477
4½ Hopkins av ends
7 Caswell Winfield S ♁ 922-1630
◎Berman Rose S Mrs ♁ WA 2-6954
8 Spencer Calab S ♁ WA 2-2999
10◎Robertson Roland B ♁ WA 2-0766
11◎McNamara Lawrence A ♁ WA 2-6341
15 New Bancroft Apts ♁ WA 2-4500
Heaney William A
(1)Doyle Francis J ♁ WA 2-1367
(2)Barr Frederick L ♁ WA 2-6836
(3)Kimball Elizabeth W Mrs ♁ WA 7-1367
(4)Foster Joseph M ♁ WA 2-1829
(5)Clark Dorothy E Mrs ♁ WA 2-1886
(6)Henderson Marjorie E Mrs ♁ WA 2-4305
(7)Conway Kathleen M ♁ WA 2-6422
(8)Cleveland Grace S Mrs ♁ WA 2-2580
(9)Ouellette Leo J ♁ WA 2-1665

Ives—continued
(10) Town Joseph E Jr
WA 2-8533
(20) Nickerson Donald W
WA 2-5146
(21) Vent Ernest L
WA 2-4500
(22) Vacant
(23) Albert Alfred A
927-1101
(24) Lewis Fred R Rev
WA 2-8275
(25) Nokes Elsie L Mrs
WA 2-2031
(26) Vacant
(27) Murphy Louise C
WA 2-0818
(28) Vacant
(29) Robinson Doris P
WA 7-1440
(30) Shattuck Bessie L Mrs
WA 2-1067
(31) Spencer Lillian S Mrs
WA 2-2866
(32) Vacant
(33) Barker Marion L
WA 2-0950
(33) Griffin V B nurse
WA 2-0950
(34) Jaffe Richard M
(35) Vacant
(36) Buckle Pauline A
WA 2-2819
(37) Palson A May
WA 7-1885
(38) Terzakis James F
922-6291
(39) Vacant

JACKSON fr 59½ Essex SE to 24 Butman (Right odd)
5 Kendall Milton W
WA 7-1899
7 ◎ Marquis Robert A
WA 2-1861
8 ◎ Steele Kenneth E
WA 2-7685
Vacant
9 Spear Dorothy A
WA 2-2670
10 Gillis John A WA 2-8021
Morgan John T
WA 7-0379
14 McLeod Robert C
WA 2-2494

JACOBS AV fr 11 Crescent av SW to Beverly Harbor (Right odd)
3 ◎ Predka Joseph T
WA 2-9034
4 ◎ Alexander Orville E
WA 2-9239
5 ◎ Genest Roger WA 2-6646
6 Vacant

JAMES fr 8 Pratt av NE and SE and SW to dead end (Right odd)
1 ◎ Henderson William P
WA 2-2941
Titcomb Helen C
WA 2-6744
3 ◎ Barnett Edward
WA 2-1319
5 Connors Katherine H
WA 2-0330
Lawrence Phyllis Mrs
Vacant
6 ◎ Everett Herbert C
WA 2-6748
8 ◎ Swan George R
WA 2-1629
16 ◎ Woodbury Alvah B
WA 2-1612
17 Butman st ends
18 ◎ Rowe Clarence S
WA 2-3056
20 Gilbert Joseph WA 2-4141
Cipriani Albert J
WA 2-5050
Queen Alexander
WA 2-8562
22 ◎ Connolly James F
WA 2-7947
50 ◎ Barsetti Mary E Mrs
WA 2-1227

JASPER fr 19 Cliff NE to 24 Linden av (Right odd)
4 Aho Walter E WA 2-6559
5 ◎ Martin George D
WA 2-4941
6 Aho Henry J WA 2-3998
◎ Aho Minnie Mrs
WA 2-6939
7 ◎ Conway Arthur T
WA 2-9380
8 Maglio Joseph L
WA 7-0966
◎ Ambrose William E Jrr
922-7882
9 Biancucci Anthony
WA 7-1045
10 ◎ Plagus Joseph
McCauley John F
WA 2-7183
11 ◎ Sormuneh Hilda M Mrs
WA 2-6739
12 ◎ Manning William J
WA 2-3942
Ambreft Joseph T
WA 2-7257
13 ◎ Harmaala Wilma H Mrs
WA 7-1528
15 ◎ Anderson Aini Mrs
WA 2-5362

JENNESS fr 155 McKay E and NE to 36 New Balch
— Bosworth st ends

JEWETT RD fr 81 Lake Shore av E and SE to 5 Bonad rd (Right odd)
1 ◎ Harvey Sheldon D
WA 2-5446
2 ◎ Beaulieu Romeo E
WA 2-7777
3 ◎ Mercer James F
WA 2-2289
4 ◎ Sweeney Robert J
WA 2-9213
5 ◎ Bradbury Elias
WA 2-3212
7 Buckley J Leo WA 2-5441
8 ◎ Mitchell Wayne I
WA 2-4069
11 ◎ Govoni Alfred D
WA 2-3264
12 ◎ Edgar David Y WA 2-3408
14 ◎ Gates Alfred S WA 2-4520
17 ◎ Acciavatti Fred T
WA 7-1653
19 ◎ Mitchell Edward F
WA 2-2881
21 ◎ Manzi Jennie Mrs
WA 7-1420
Manzi O & Sons Inc concrete foundations WA 2-2321
723 Bonad rd ends

JORDAN fr 20 Kittredge NE bey Snell to 7 Tudor rd (Right odd)
1 Kittredge st ends
3 ◎ Finney Charles L
WA 2-6464
9 ◎ Finney Lester W
WA 2-6886
11 Russell st ends
12 ◎ Smith Charles A
WA 2-5755
13 ◎ Clarizia Mario P
WA 2-4795
14 Stuart Henry B WA 2-0532
15 Snell rd ends
16 ◎ Savory W Irving
WA 2-6292
17 ◎ Wonson Roger C
WA 2-5875
18 ◎ Dellamenica Desiderio
WA 2-0447
20 ◎ Vasapolli Angelo J
WA 7-1146
21 ◎ Nevells Francis J
922-7867
23 ◎ Vitale Michael WA 2-5329
24 ◎ Gongas William M
WA 2-5896
25 ◎ Adams Donald G
WA 2-1019
26 ◎ Chaloux Marcel A
WA 2-6138
27 ◎ Richards William G
WA 2-8727
28 ◎ Seward William L
WA 2-6765
29 ◎ Nyman Alan WA 7-1551
30 ◎ Belsky Arthur M
WA 2-5463
31 ◎ Sanford Elliott C
32 ◎ Palmer Henry J
WA 2-5168
33 ◎ Cristoforo Alexander F
WA 2-5154
34 ◎ Albert Donald J
WA 7-1539
35 ◎ Knight Francis S
WA 2-5274
36 ◎ Adams John L WA 2-8681
37 ◎ Kreiensieck Dale M
WA 7-0480
38 ◎ Pretola Vincent
40 ◎ Haddad Nicholas S
WA 2-7610
41 Tudor rd ends
42 ◎ Geardonella Raymond J
WA 2-4505
44 ◎ Forrant Edward P
WA 2-6096
46 ◎ Comeau Roger V
WA 2-8943

JUDSON fr 284½ Cabot NW bey Mulberry to 23½ Chase (Right even)
1 ◎ Preston Albert E
WA 7-1104
2 ◎ Harrison Hollis U
WA 2-7096
Granford Ellis W
WA 2-6335
Hooper Fannie E Mrs
WA 2-1909
3 American Legion Home
WA 2-9825
American Legion Herman A Spear Post No 331
WA 2-9825
4 ◎ Callely Mary A WA 2-2437
Young Stephen E
5 ◎ Powers George E WA 2-1274
5½ Cheverie Louis S
WA 2-3605
6 Maloney William P
Anderson Clara E Mrs
922-2995
Walker Philip Z
WA 2-7352
7 Lavail Oscar A WA 2-6044
◎ Boucher Martial J
WA 7-0657
Beaulieu C P painter
WA 7-0012
8 ◎ Bowen Henry S WA 2-1492
Peterson Dorothy E
9 Arthur st begins
10 Hammon Fredrick
Crampsey E M Mrs
WA 2-6404
Vacant
Goldwaite Alice M Mrs
Merrill Katherine
Andrews George J
Hammond Frederick R

Judson—continued
11 ◎ Herlihy William V
🔔 WA 7-1040
12 ◎ Zarkaades Harry 🔔 WA 2-2605
Zarkades George D
🔔 WA 2-5240
13 Mulberry st crosses
18 ◎ Casale Anthony J
🔔 WA 2-4803
19 Silva Walter J 🔔 WA 2-7408
◎ Tropeano Antonio
🔔 WA 2-3527
19 Hutchins Barbara J
🔔 WA 2-0773
20 ◎ Shaw Lewis E 🔔 WA 2-2794
21 Waggoner Navie E
🔔 WA 2-0847
22 ◎ Rinaldo Antonio 🔔 WA 7-1059
Ball Harry 🔔 WA 2-3990
23 ◎ Clark Warren A 🔔 WA 2-3960
24 ◎ Spottiswood Harold R
🔔 WA 2-6054
25 ◎ Conley John F 🔔 WA 2-1226
Conley William H
Reece Richard A
26 ◎ Wallis Joseph P

JUNIPER (Beverly Farms) fr 838 Hale NE bey Hemlock then NW to dead end (Irregularly numbered)
— ◎ Wilcox Barbara McF Mrs
🔔 WA 7-0523
— ◎ Sargent Winthrop 3d
🔔 WA 7-0551
1½ Hemlock st begins
— ◎ Arcand Edgar J
🔔 WA 2-2553
— ◎ Smithwick Austin A
🔔 WA 7-1832
— ◎ Clark John P
🔔 WA 7-0363
— Proctor Robert 🔔 WA 7-0523

KELLEHER RD fr 229 Essex SE to 215 do (Right odd) (Irregularly numbered)
3 ◎ Corio Ernest J
🔔 WA 2-5619
4 ◎ Nuccio Joseph V
🔔 WA 2-7413
1 Peterson Carl O
🔔 WA 2-2240
2 Bryne James W 🔔 WA 7-0102
3 Talbot Hazel R Mrs
🔔 WA 7-0975
4 Rengman August E
🔔 WA 7-1512
5 McRae Carl D 🔔 WA 2-8196
6 Jardine Sarah M Mrs
🔔 WA 2-7088
7 Goucher Harriet E Mrs
🔔 WA 2-0307
8 Kitchener Charles E
🔔 WA 8-5131
9 Smith Robert H 🔔 WA 2-9542
10 ◎ Emmons Kathryn C Mrs
🔔 WA 2-8561
11 Shea Mary E Mrs
🔔 WA 2-8278
12 Buckley Arthur
🔔 WA 2-9567
13 Kenney Wallace C
🔔 WA 7-0960
14 Wood Mildred L Mrs
🔔 WA 2-8649
15 Brophy William M
🔔 WA 2-8219
16 Allen Bertha F 🔔 WA 2-6881
17 Toomey Michael J
🔔 WA 2-0281
18 Stortstrom Naemi A Mrs
🔔 WA 7-1227
19 Newman Saddie Mrs
🔔 WA 2-8496
20 St Onge Amedee J
🔔 WA 2-8016
21 Pert Constance E
22 Sennett Marguerite B Mrs
🔔 WA 2-2512
24 McKenzie Mary Mrs
🔔 WA 2-0479
25 Cressy Austin G
🔔 WA 2-6729
26 Hennessey Hazel B Mrs
🔔 WA 7-0218
27 Coffey Frank J 🔔 WA 2-1955
28 Robinson Anna M Mrs
🔔 WA 2-3187
29 Segreve Margaret M Mrs
🔔 WA 2-8266
30 Brotchie Andrew K
🔔 WA 2-8041
31 Smith Harriett L Mrs
🔔 WA 2-9138
32 Sullivan William P
🔔 WA 2-8160
33 Durkee Bertha L
🔔 WA 7-0486
34 Smith Charles 🔔 WA 2-0987
35 Crosby Leonora L Mrs
🔔 WA 2-8668
36 Laurence Arthur M
🔔 WA 7-0553
37 Green Goldie G Mrs
🔔 WA 2-1509
38 Bartlett Laura I Mrs
🔔 WA 2-0824
39 Slaven Harold A
🔔 WA 2-7347
40 Bentley Elizabeth C Mrs
🔔 WA 2-8386
41 Hobbs Bessie B Mrs
42 Larives Julia R Mrs
🔔 WA 2-5342
43 Keefe Denise J
🔔 WA 2-7090
44 Feltch Grace M Mrs
🔔 WA 2-4622
45 Tebo Clara E Mrs
🔔 WA 2-1490
46 Brown Walter
47 Goldsmith Ralph B
🔔 WA 2-5282
48 Flemming Annie M Mrs
🔔 WA 7-0899
49 McGuiness Charles
50 Kelly Ethel C Mrs
🔔 WA 2-0777
51 Sullivan Patrick
🔔 WA 2-7191
52 Holt Bernice E 🔔 WA 2-1387
53 Pope Leonard 🔔 WA 2-9457
54 Bennett Lily Mrs
🔔 WA 2-3737

KERNWOOD AV fr 44½ Bridge SW bey Upland rd and Crescent av to Kernwood Bridge (Right odd)
1 Goyette Leo
4 ◎ Bennett Carl W
🔔 WA 2-2447
5 Hinds Goldia S Mrs
🔔 WA 2-5557
◎ Mullen Francis J
🔔 WA 2-7513
Carnire Paul E
6 Winn Chevrolet Inc storage
7 ◎ Plummer Douglas
🔔 WA 2-9398
8 ◎ Donlan Lillian E
🔔 WA 2-5808
9 Tower Leo F 🔔 WA 2-8289
12 ◎ Pietrini Domenic A
🔔 WA 2-2018
13 ◎ Davis Andrew J
🔔 WA 2-8630
14 ◎ Mills Jack B
🔔 WA 7-0836
Mosse Thomas E
🔔 WA 2-2974
16 Lewis William
Glidden Earl F 🔔 922-8482
17 Carnevale Anacleto
🔔 927-0479
◎ Caperrelli Severino
🔔 WA 2-8707
18 ◎ Workman Fannie E Mrs
🔔 WA 2-1524
19½ Harris st crosses
20 ◎ Piper Charles R
🔔 WA 2-5412
21 ◎ Murphy Annie M Mrs
🔔 WA 2-3286
23 Hentschel P A trucking
🔔 WA 2-5636
25 Fitzgerald Charles F
🔔 WA 2-3449
27 ◎ Faulkner L B Mrs
🔔 WA 2-3480
29 Turner Lee S 🔔 WA 7-1530
31 ◎ Bradley George A
🔔 WA 2-7309
32 ◎ Carson William M
🔔 WA 2-2846
33 ◎ Genest P E elec
🔔 WA 2-3538
34 ◎ Leary E 🔔 WA 2-5470
36 ◎ Woodbury Dudley C
🔔 WA 2-7315
37 Ayland Carl F
🔔 WA 2-1089
38 ◎ Bailey Richmond A
🔔 WA 2-7133
39 ◎ Piper Ernest D
40 ◎ Costa John 🔔 WA 2-0476
41 Vacant
43 ◎ Morneau Robert J
🔔 WA 2-9197
44 ◎ Hentschel M P trucking
45 Leech st crosses
47 ◎ Peaslee Alfred R
🔔 WA 2-8493
50 ◎ DiVincenzo Paul P
🔔 WA 2-2025
51 ◎ Carlson Stanley J
53 ◎ Keach Blanche M Mrs
🔔 WA 2-8878
Rosell D L Mrs
🔔 WA 2-5907
55 Vacant
56 ◎ Leck William J Jr
🔔 WA 2-2488
57 ◎ Grimes Arthur C
🔔 WA 2-2678
58 ◎ Doty C Herbert
🔔 WA 2-3179
60 ◎ Hubbard Eugene A
🔔 WA 2-8531
61 ◎ Martin Natalie C Mrs
🔔 WA 2-2196
61a Crandall Arthur R
🔔 WA 2-6948
62 ◎ Nichols John 🔔 WA 2-4858
63 Acres Frederick C
🔔 WA 2-0513
64 ◎ Edmonds Walter S
🔔 WA 2-7084
65 ◎ Potter Fred I 🔔 WA 2-8619
66 ◎ Davis Francis A
🔔 WA 2-0214
67 ◎ Zocco U William
🔔 WA 7-1297
68 ◎ Carroll Edmund A
🔔 WA 2-5433
69 ◎ Pszenne William J
🔔 WA 2-5375
70 ◎ Hudon Raymond J
🔔 WA 2-5422
71 ◎ Thompson Bernard G
🔔 WA 2-2673
73 ◎ Holder William D
🔔 WA 7-1468
75 ◎ Joseph Wilbur F
🔔 WA 7-0676
76 ◎ Twomey Mary J Mrs
🔔 WA 7-0654
77 ◎ Proulx Wilfred E
🔔 WA 2-6676
78 ◎ Godbout Alma M Mrs
🔔 WA 2-8549
79 ◎ Kallelis Charles S
🔔 WA 2-5975
80 ◎ Pawlicki Leo A
🔔 WA 2-7942

Kernwood Av—continued
81 Upland rd begins
82 ◎ Cushing Robert H
WA 7-1471
84 ◎ Paul Kenneth J
WA 2-6342
85 A B C Ceramic Studio
WA 2-8053
◎ Coleman Roger W
WA 2-8053
86 Vincent Eugene W
WA 2-1965
87 Lawrence Television Service
WA 2-2686
87r ◎ Lawrence Richard
WA 2-2686
88 ◎ Tucker K G Mrs
WA 2-1290
90 ◎ Carnevale Rocky A
WA 2-4920
91 ◎ Carroll Mary A Mrs
WA 2-2096
92 Crescent av begins
93 ◎ Ridgley Donald E
WA 2-8721
94 ◎ SantaMaria T M carp
WA 2-3029
96 Vacant
97 Danvers River crosses under

KERNWOOD HEIGHTS fr 43½ Bridge NE to 31 Woodland av (Right odd)
5 ◎ Quinn John H WA 2-7729
7 ◎ Cole Eldred C WA 2-2791
8 ◎ Jacques William F
WA 2-9165
9 ◎ Fall Arthur H Jr
WA 2-1384
12 ◎ Moffett George WA 2-2496
14 ◎ Seaward Philip J
WA 2-0204
15 ◎ Gulbrandsen Trygve
WA 2-1344
16 Gregory Norman W
WA 7-0761
18 ◎ Rapisarda Antonio
WA 2-9598
21 ◎ Welch Nicholas B
WA 2-1541
Welch S C Mrs nurse
WA 2-1541
23 ◎ Riley Henry P Jr
WA 2-6406
24 ◎ Nelson Robert R WA 2-0395
24½ Carver st ends
25 ◎ Hersey Gardner R
WA 7-1513
27 ◎ Trask Ralph W WA 2-6431
28 ◎ Harding Arthur T
WA 2-5583

KING TER fr 88 Dodge NW to dead end (Right odd)
6 ◎ Russell John WA 2-8111
10 Vacant
12 ◎ Singleton James H
WA 2-1341
13 ◎ Parsons Phillip C
WA 2-2938
14 Laroe & Burr Inc milk
WA 2-2768
15 ◎ Suminsby John E
WA 2-7532
22 ◎ Vergari Julio A WA 2-6142
23 ◎ Dumphy Dorothy M Mrs
WA 2-1850

KINSMAN fr 3½ Walden N to dead end

KITTREDGE fr 477 Cabot E to 1 Jordan (Right odd)
5 Incampo P mason
WA 2-2068
McMahon John J
WA 2-2068
6 ◎ Davis Helen M Mrs
WA 2-5462
8 ◎ Travers Joseph W
WA 2-4425
Travers' Dental laboratory
WA 2-4425
10 ◎ Bianculli Anthony
WA 2-2681
11 ◎ Barrows Paul J WA 2-5048
12 ◎ Scoglio Joseph WA 2-8542
15 ◎ Soucy Emil
16 ◎ Dumez Louis A WA 2-7547
17 ◎ Tate Robert J WA 2-5291
20 Jordan st begins

KNOWLTON fr 273¾ Cabot NE bey Dane to 15 Charnock (Right odd)
1 Scanlon Blanche E Mrs
WA 2-4252
Wallis Nancy
Vincent R E chiropractor
WA 2-4538
3 ◎ Pierce George W
WA 2-5092
Pierce George W Jr
WA 2-5092
5 Cyr Gilbert J WA 2-2128
Eagles Marjorie E
WA 7-1830
Jasper Crissie Mrs
WA 2-7865
Kelly Alma R Mrs
WA 7-1072
Lawrence Richard H
922-5825
Shipp Donald M 922-7991
6 Buckley Anna
Frasca M J dentist
WA 2-2967
Doyle Frederick W
WA 2-3184
7 Morin Wilfred J WA 2-3743
7a Mills Harry S WA 2-8596
Morse Ronald B WA 2-4863
9 Charneuse Wadsworth
WA 2-7288
◎ Harrington Teresa E
WA 2-7864
10 Dane st crosses
13 Smith Teresa J Mrs
WA 2-1773
Morin Robert O WA 7-1520
Ward Employment Agency The
WA 7-0483
Woods Chester
17 Murphy Leo C WA 2-6490
Whitman M A Mrs
WA 2-1587
Lawrence Leonard F
WA 2-9510
20 ◎ McSwiney Mary Mrs
WA 2-2393
Patton Kenneth W
21 ◎ McCarthy T F builder
WA 2-2695
McCarthy Timothy F General Contractors WA 2-2695

LAKE SHORE AV fr junc E Lothrop and Cross la NW bey Jewett rd to 183 Essex (Right odd)
1 ◎ Butler Jonathan G
WA 2-6056
2 ◎ Fullerton Richard H
WA 2-9284
6 ◎ Bernson Maurice B
WA 2-5408
8 ◎ Burkhardt Edward V
WA 2-5702
10 ◎ Preston William M
WA 2-7534
12 ◎ Lefavor Robert H
WA 2-8151
14 ◎ Hallahan William J
WA 2-4445
17 ◎ Jack Norman R WA 2-0795
18 ◎ Hopkins Bert C WA 2-4337
22 ◎ Tonneson David A
WA 7-0829
26 ◎ Taylor Albert R WA 2-2288
28 ◎ Gilbert George A
WA 2-1535
30 ◎ McFadden Edward J
WA 2-9589
32 Jones Milton D WA 2-0770
33 ◎ Carsley M B veterinarian
WA 2-2441
34 ◎ Cashman Clinton W
WA 2-1942
36 ◎ Mueller Walter V
WA 2-6405
38 ◎ Fortier Kenneth F
WA 2-9369
38½ Pearl st ext ends
46 ◎ Geras Henry WA 2-5966
48 ◎ Young Elizabeth D Mrs
WA 2-5949
50 ◎ Palson William C
WA 2-8498
50½ Lake Shore dr begins
53 ◎ Pinciaro Raymond P
WA 2-3568
54 ◎ Goldsmith Ralph B
WA 2-5444
56 ◎ Snow Hubert M WA 2-1856
57 ◎ Sakamoto Richard
WA 2-4440
58 ◎ Thorner Edwin G
WA 2-0596
60 ◎ Datielo Lewis WA 2-6530
61 ◎ Ahern William J
WA 2-5552
64 ◎ Harrington John H
WA 2-5450
65 ◎ Shaw Robert J WA 2-4769
66 ◎ Hannable D Walker
WA 2-7355
68 ◎ Hemeon Farish D
WA 2-7286
71 ◎ Fisette George A
WA 2-7529
71½ Bonad rd begins
79 ◎ Cooke Beatrice A
WA 2-3700
81 Jewett rd begins
87 ◎ Newell Harvey E WA 2-2827

LAKE SHORE DR fr 50½ Lake Shore av SW then SE to 18 Pearl st ext (Right odd)
3 ◎ Sheeran Robert L
WA 7-0558
4 ◎ Dodge Waldo E WA 2-9251
5 ◎ Walsh Charles
7 ◎ D'Amour Leo J WA 2-6922

LAKESIDE AV fr 7½ Lakeview av N to 8 Hoover av (Right odd)
3 Richards Paul L WA 2-8255
4 ◎ Rogers Chester E Jr
WA 2-7921
5 ◎ Mackey John R WA 2-7743
6 ◎ Stanley Gladys M Mrs
WA 2-8442
7 Bye Andrew T WA 2-9156
8½ Hoover av ends

LAKEVIEW AV fr 16½ Enon W to 27 Pershing av (Right odd)
4 ◎ Hillman Wesley J
WA 2-3239
5 ◎ Nutter Doris WA 2-0394
7 Bourgeois Louis C
WA 2-3345
Vacant
8 ◎ Hansbury Samuel J
WA 2-1498
9 Cormier Dorothy
Dupuis Jacques
9½ Lakeside av begins
10 ◎ Schaper Fernando C
WA 2-3180
11 ◎ Keene Louis M WA 2-5783
Delaney Mary O Mrs
WA 2-6322
12 Iwanicki Robert T
WA 7-1115
13 ◎ Rogers Chester E
WA 2-2506

Lakeview Av—continued
14 ◎ Mee Bernard F ♁ WA 2-2625
15 ◎ Masters Michael R ♁ WA 2-0709
16 ◎ Nielson Robert ♁ WA 2-4891
18 Pershing av ends

LANTHORN LA fr 63 Ober SW to dead end (Right odd)
1 ◎ Schliemann Julius B ♁ WA 2-0430
3 ◎ Rudenberg H Gunther ♁ WA 2-5162
4 ◎ Odam Gilbert R
6 ◎ Ward Robert A ♁ WA 2-3279
8 ◎ Earley Willard A ♁ WA 2-0392
Earley E S Mrs nurse ♁ WA 2-0392

LARCOM AV fr 19 Appleton av E bey Baker then SE to 8 Peabody av (Right odd)
1 ◎ Rehlander Richard N ♁ WA 2-7434
4 ◎ Barron Edna I ♁ WA 2-0721
6 ◎ Holt Don G ♁ WA 2-3037
7 Baker av crosses
15 ◎ McLean Donald G ♁ WA 2-2776
17 Vacant

LAUREL fr 141½ Dodge SE to 6 Oakmont rd (Right odd)
3 ◎ LeCombe Phillip A ♁ WA 2-0930
3½ Budleigh av begins
4 Howarth Dorothy M Mrs ♁ WA 2-4101
4½ Yates Walter B ♁ WA 2-1112
8 ◎ Rumball Paul G ♁ WA 2-8675
14 ◎ Reynolds Charles A ♁ WA 2-8319
15 ◎ Brown Robert L ♁ WA 2-4009
16 ◎ Eastwood Norman W ♁ WA 2-9238
21 ◎ Tufts G Eldon ♁ WA 2-1394
22 ◎ Furbush George P ♁ WA 2-3635
26 ◎ Millay Franklin E ♁ WA 2-3152
30 ◎ Leary Thomas L ♁ WA 2-1461
34 ◎ Ward Elsie Z Mrs ♁ WA 2-1326
36 Walnut av crosses
40 Pinko Joseph ♁ 922-7364
41 Viau John ♁ 922-0789
42 Manion Clayton E ♁ WA 2-1065
43 ◎ Legasse Richard E ♁ WA 7-1712
44 Lizette Gerald T
45 King Charles J
46 Morris Perley D ♁ WA 2-4250
47 Dean Douglas K ♁ WA 7-0855
48 Giallongo Payno ♁ WA 2-2462
49 Geggatt Phillip
50 Santiago Aurelio S ♁ WA 2-7503
51 Carpentier Fred L ♁ WA 2-1453
52 Phillipps Joseph J ♁ WA 7-1144
53 New Edward J ♁ WA 7-1896
54 Calano Thomas R
55 Crozier Lawrence E ♁ WA 7-1444

LAWNBANK RD fr 54 Neptune SE to dead end (Right odd)
3 ◎ Campbell Charles R ♁ WA 2-7642
4 ◎ Wiederhorn Norman ♁ WA 7-0859
5 ◎ Robbins Alvin ♁ WA 2-6709
6 ◎ Isenberg Edward ♁ WA 2-6263
7 ◎ Rosen Melvin M ♁ WA 2-1427
9 Wilbur John M Jr Rev ♁ WA 2-3614
10 ◎ Weisman Jacob A ♁ WA 2-2191
11 ◎ Burke Albert C ♁ WA 7-1606
12 ◎ Rubenstein Max ♁ WA 2-0669

LAWRENCE fr 100 Bisson NE and NW to 197 E Lothrop (Right odd)
5 Miaskiewicz Joseph J ♁ WA 2-7531
Foustoukos Hercules C ♁ WA 2-1756
6 ◎ Batchelder Richard D ♁ WA 2-6090
7 Bass Edmond M ♁ WA 2-1777
◎ Thomas Charles B ♁ WA 2-3209
9 ◎ Kasperowicz Edward F ♁ WA 2-2810
11 Hale Park av ends
12 ◎ Brown Robert B

LAWRENCE CT fr SW of Riverside NE to 20 do (Right odd)
50 Riverside st ends

LEATHER LA (Beverly Farms) fr 988 Hale NW to dead end
— ◎ Austin Frank C ♁ WA 2-7158
17 ◎ Rule Clinton ♁ WA 2-3571
— ◎ Lee Robert S ♁ WA 2-0702
— ◎ Nichols Joseph C ♁ WA 7-0456

LEE fr 23 Folger av W to 28½ Winthrop av (Right odd)
1 ◎ Mazzella Joseph A ♁ WA 2-6300
3 Marian av begins

LEECH fr S of Marian av NW bey Porter ter to 132 Livingstone av
6 ◎ LeVesque Richard J ♁ WA 2-2289
7 Marian av ends
8 ◎ Williams Richard A ♁ WA 2-6092
11 Winthrop av crosses
16 ◎ Craig Robert F ♁ WA 2-0641
17 Kernwood av crosses
24 ◎ Belmonte Carmine J ♁ WA 2-5609
26 Porter ter begins
27 ◎ Gambale A L landscape gardener ♁ WA 2-5333
29 Livingstone av (1st part) ends
30 ◎ Grant Bertha F Mrs ♁ WA 2-4734

LEFAVOUR AV fr 10 Whitney av E to 102 Baker av (Right odd)
1 ◎ McKeon Margaret ♁ WA 2-1869
2 ◎ Belknap Lawrence B ♁ WA 2-6553
3 ◎ Leavitt James O ♁ WA 2-4366
4 ◎ Stapledon Richard S ♁ WA 2-8004
6 ◎ Brown Jack H ♁ WA 2-5837
7 ◎ Valva Joseph A ♁ WA 2-8451
8 ◎ Gilman Jack ♁ WA 2-3417
9 ◎ Okerson Walter ♁ WA 2-8394
11 ◎ Kessaris Paul I ♁ WA 2-3660
12 ◎ Pierce Frederick H ♁ WA 2-3985
13 ◎ McKay Ruth A ♁ WA 2-2629
14 ◎ Smith Horace M

LENOX fr 368 Cabot W to 480 Rantoul (Right odd)
3 ◎ Trask Arline G ♁ WA 2-5576
Trask Rest Home ♁ WA 2-5576
4 ◎ Hay Robert S ♁ WA 2-7181
Hallice Florence J
Hutchinson Lillian S ♁ WA 2-2210
7 ◎ Joslin Roy D ♁ WA 2-1966
8 ◎ Kelleher Raymond H ♁ WA 2-6273
9 Farley Howard J ♁ WA 2-2057
10 ◎ Perry George W Jr ♁ WA 2-1715
11 ◎ Coughlin John E ♁ WA 2-8957
Vacant
11a Lawler Thomas F ♁ WA 2-2756
12 ◎ Johnson Louise M Mrs ♁ WA 2-1957
13 Harrington Francis P ♁ WA 2-8171
Greenough Mary Mrs ♁ WA 7-1790
Giese Dieter
14 Wait Luther ♁ WA 2-9258
◎ Richards D F Mrs ♁ WA 2-3477
15 ◎ Staples Irving A ♁ WA 2-6411
Staples F D nurse ♁ WA 2-6411
16 ◎ Roy Arthur J ♁ WA 2-5711
18 ◎ Witwicki Bronislaus B ♁ WA 2-9184
20 ◎ Smagala John H ♁ WA 2-7236

LEXINGTON DR fr 553½ Cabot NE and SE bey Concord ter to dead end (Right odd)
3 ◎ Eriksen Frank E Jr
4 ◎ Burkinshaw John J ♁ WA 2-5976
5 ◎ Standley Carolyn F ♁ WA 7-0114
6 ◎ Mayo Conrad R ♁ WA 2-4760
7 ◎ Granfield Arthur C ♁ WA 2-7738
8 ◎ Eriksen Earl R ♁ WA 2-5520
9 ◎ Hunt Barbara L Mrs ♁ WA 2-2663
10 ◎ Gravell David A ♁ WA 2-8063
11 Medford st begins
12 ◎ McCarthy Helen M ♁ WA 2-4999
13 ◎ LaPointe Robert J ♁ WA 2-7162
14 ◎ Scaliotti Angelo F ♁ WA 2-2084
15 ◎ Jones Richard K ♁ WA 7-0831
16 ◎ Murray William H ♁ WA 2-7579
17 Concord ter begins
18 ◎ McCabe H Jr sign painter ♁ WA 2-7275
20 ◎ Qualantona Joseph J ♁ WA 2-9272
21 ◎ Chainey Ralph ♁ WA 7-1683
22 ◎ Wilson George M ♁ WA 2-8059
23 ◎ Drown David P ♁ WA 2-6568
24 ◎ Manaster Norman ♁ WA 2-1693
25 ◎ Miller Gordon S ♁ WA 2-3111
26 ◎ Loreti Philip A ♁ WA 2-0493
27 ◎ Ring Leo V ♁ WA 2-1420
28 ◎ Clewes William ♁ WA 2-9046
29 ◎ Pelletier Raymond T ♁ WA 2-7272
30 ◎ Holden Wilbur S ♁ WA 2-4289
31 ◎ Abbott William F ♁ WA 2-8840
32 ◎ Gauthier Norman P ♁ WA 2-7195
33 ◎ Wickers Thomas J Jr ♁ WA 2-4284
34 ◎ Webster Robert L ♁ WA 2-3641
35 ◎ Bemare Nicholas ♁ WA 2-3523

Lexington Dr—continued
36 ◎ Cempellin Luigi ♁ WA 2-8471
38 ◎ Goucher Donald W ♁ WA 2-7079
40 ◎ Ouellette Raymond ♁ WA 2-8975

LIBERTY fr 39 Corning SW bey Newbury to dead end (Right odd)
4 ◎ Consolazio Harry A ♁ WA 2-7056
5 ◎ Salvanilli Penato H ♁ WA 2-5261
11 ◎ Coyle Frank S ♁ WA 2-1455
12 ◎ Cortucci Romulis L ♁ WA 2-2262
14 ◎ Griffiths Fanny F Mrs ♁ WA 2-3265
15 ◎ Hitchcock Ellwood M ♁ WA 2-8343
◎ Mackay John F Jr ♁ WA 2-1513
20 ◎ Christensen Murray W ♁ WA 2-0263
21 Newbury st ends
22 ◎ Morse Robert W ♁ WA 2-6614
25 ◎ Eldridge Leroy N ♁ WA 2-7628
27 ◎ Wallace James F ♁ WA 2-1345

LINCOLN fr 63 Enon E to ½ Prescott (Right odd)
4 ◎ Desmond Timothy J ♁ WA 2-3718
5 ◎ Hadley William J ♁ WA 2-4307
7 ◎ Mercer Edward J ♁ WA 2-7120
8 ◎ Leclaire Robert H ♁ WA 2-6973
9 ◎ Lomas E M Mrs nurse ♁ WA 2-7108
11 ◎ Crosby Wendell L ♁ WA 2-3606
12 ◎ Gowell John W ♁ WA 7-1764
13 ◎ Mercer Harold W ♁ WA 2-8368
14 ◎ Noonan Arthur C ♁ WA 2-7280
15 ◎ Tinkham Richard A ♁ WA 2-1458
17 ◎ Crosby Robert E ♁ WA 2-6415
18 ◎ Martyn Paul P ♁ WA 2-9245
20 ◎ Vaccaro Arthur ♁ WA 2-8799
22 ◎ Shaw Robert E ♁ WA 2-3811
27 ◎ Taglieri Edmund J ♁ WA 2-4349
29 Prescott st begins

LINDEN AV fr 16½ Wellman W bey Jasper to 44 Cliff (Right odd)
3 Tomeo Fred G ♁ WA 2-8002
4 ◎ Cheek Wallace L ♁ WA 7-1014
5 Durrell Fred H ♁ WA 7-0644
◎ Wasenius Alma Mrs ♁ WA 2-9110
6 ◎ Daly Frank L ♁ WA 2-3728
6½ ◎ Collatos Charles T ♁ WA 2-0573
7 ◎ Eldridge Austin F ♁ WA 2-9365
8 ◎ McLean Daniel E ♁ WA 2-3225
Bushek Paul D
10 ◎ Pieroni Mario ♁ WA 2-9496
14 Porter st crosses
15 Kleemola Lauri J ♁ WA 2-7508
17 ◎ Norbaka Segrid
19 ◎ Gagnon Francis L ♁ WA 2-2640
20 Agate st ends
21 ◎ Mackey Mary J Mrs ♁ WA 2-8079
21r ◎ Driscoll Eugene W
23 ◎ Viel Henri P ♁ WA 2-8264
24 Jasper st ends
25 ◎ Salter Robert F ♁ WA 2-7188
26 ◎ Connolly B L Mrs ♁ WA 2-7543
27 ◎ Cassola A B builder ♁ WA 2-2621
28 ◎ McDonald Thomas J ♁ WA 2-4027
32 Cliff st ends

LINDSEY AV fr 165 Bridge NE to 6 Eaton (Right odd)
1 ◎ DeLacy Owen J ♁ WA 2-1884
3 ◎ Marchand L R Jr ♁ WA 2-0115
4 ◎ Kelley Loren W ♁ WA 2-7844
5 ◎ McCullough Charles B ♁ WA 2-7338
5½ McCullough Alice I Mrs ♁ WA 2-7511
6 ◎ Adler Edward D ♁ WA 2-4125
7 Vacant
8 ◎ Healy John J Jr ♁ WA 2-6219
9 Stewart av ends
10 ◎ Nelson Robert E ♁ WA 2-1927
13 ◎ Durkee Ralph I ♁ WA 2-9199
14 ◎ Parker Howard G ♁ WA 2-8897
16 ◎ Jacques William J ♁ WA 2-6778
20 ◎ Turner Frank A ♁ WA 2-2124
21 Eaton av ends
22 ◎ Poulin Lionel J ♁ WA 7-1863

LIVINGSTONE AV fr 13 Woodland av SW bey Harris to 29 Leech then rebegins fr NE of Upland rd SW bey do to Beverly Harbor (Right odd)
1 Herlihy Edward C Memorial Playground
12 ◎ Gates Charles E ♁ WA 7-1978
16 ◎ Macaro Thomas L ♁ WA 2-7662
20 ◎ Auld Gordon R ♁ WA 2-0946
23 Carver st crosses
26 ◎ Lamont Russell E ♁ WA 2-5697
27 ◎ Ploss Clarence R ♁ WA 2-5459
28 ◎ Moffett William J ♁ WA 2-8682
29 Vacant
30 ◎ Main Robert H ♁ WA 2-7232
31 ◎ Krupsky Walter ♁ WA 2-6861
32 ◎ Broderick W A Mrs ♁ WA 2-4526
33 ◎ Beaulieu George H ♁ WA 2-3237
34 ◎ McLeod Edward K ♁ WA 2-5016
35 ◎ Terry Mary A Mrs ♁ WA 2-5482
36 ◎ Shaw Lillian S Mrs ♁ WA 2-1480
37 ◎ Backman Emil G ♁ WA 2-1594
38 ◎ Komich John B ♁ WA 7-0797
39 ◎ Dionne Eugene R ♁ WA 2-4871
41 ◎ Walsh John E ♁ WA 2-1470
43 ◎ O'Connor Joseph M ♁ WA 2-1608
44 ◎ Clark Fred W ♁ WA 2-8423
45 Rowell av ends
46 ◎ Curran Roy E ♁ WA 7-1374
47 ◎ Rawson Richard F ♁ WA 2-5852
48 LeBrun Joseph H ♁ WA 2-6682
Barton M G Mrs ♁ WA 2-9180
49 ◎ Killam Margaret G Mrs ♁ WA 2-6538
53 Bridge st crosses
60 ◎ Lowe William O ♁ WA 2-1403
62 ◎ Brown Donald S ♁ WA 2-6578
63 ◎ MacAfee Louis L ♁ WA 2-5064
64 ◎ Burns William C ♁ WA 7-1024
65 Tremblay Oseline P
Perry Luretta F ♁ WA 2-5323
Gentile Salvatore A ♁ WA 7-1829
66 ◎ Jacques Romeo D ♁ WA 2-1991
67 ◎ Woods John H ♁ WA 2-4562
68 Harris st ends
70 ◎ McNeil Walter H ♁ WA 2-1115
71 ◎ Bisson Roland G ♁ WA 2-8350
72 ◎ Coughlin Margaret M ♁ WA 2-1397
73 ◎ Woods Charles H ♁ WA 7-0556
74 Sargent George D ♁ WA 7-1367
Morgan Frank P Jr ♁ 922-7697
75 ◎ Vase Donald W ♁ 922-4470
76 ◎ Faulkner Ervan G ♁ WA 2-1780
80 Cragen Walter J J ♁ WA 2-8328
80½ Sylvester Frederick A ♁ WA 2-8804
82 ◎ Bee Richard C ♁ WA 7-1687
86 ◎ Kennedy John H ♁ WA 2-0110
— ◎ Presutti Peter A ♁ WA 2-6365
— Upland rd crosses
131 ◎ Andrews Agda A Mrs ♁ WA 2-8193
132 Leech st ends
138 ◎ Dooling James A Jr
140 ◎ Pernokas George A ♁ WA 2-5414
Vacant
141 Entrance to Ober Park
Ober Park

LOCUST fr 58 Bisson NE to 43 Cedar (Right odd)
3 ◎ Currier Alfred L ♁ WA 2-7410
4 Murray Leslie L ♁ WA 2-1667
6 Pratt av ends
7 ◎ Proulx Frederick E Jr ♁ WA 2-7917
8 Longval Joseph W ♁ 922-6072
9 ◎ Brown Henry B ♁ WA 7-1054
10 ◎ Borsetti Raymond L ♁ WA 7-0650
14 ◎ Dalton Richard J ♁ WA 2-7772
18 Olson John R ♁ 927-0714

LONGFELLOW fr E of Fairview av W bey do to dead end (Right odd)
2 ◎ McLaughlin J Frank ♁ WA 2-2184
3 ◎ Perkins Stephen E ♁ WA 2-8525
4 ◎ Thibodeau Francis L ♁ WA 2-0880
6 ◎ Perkins Raymond F ♁ WA 2-7706
7 ◎ Eckmann Clifford L ♁ WA 2-2773
9 Fairview av crosses
10 ◎ Scanzani Robert M ♁ WA 2-6690

Longfellow—continued
13 ◎ Burns Lawrence S
△ WA 2-6172
15 ◎ Wilds George R
△ WA 2-4593

LONGMEADOW RD fr 585 Cabot E bey Edgewood rd then N and E and S and W in half circle to 29 Longmeadow rd (Right odd)
8 Edgewood rd begins
10 ◎ Harvey Willa P Mrs
△ WA 2-1289
12 ◎ Merritt Charles S
△ WA 2-0936
14 ◎ Nyman Chester L Jr
△ WA 7-1492
16 ◎ Cuttle John F △ WA 2-6772
18 ◎ Ryan Richard G
△ WA 2-4419
20 ◎ Fong Emma H C
24 ◎ Ryan Richard T △ WA 2-7300
26 Shortmeadow rd begins
27 ◎ Kobiaka Stephen
△ WA 2-3350
29 Longmeadow rd ends
30 ◎ Celata Arthur B
△ WA 2-7115
31 ◎ Thibodeau Alfred J
△ 922-3383
32 ◎ Wood John J △ WA 2-3992
33 ◎ Moar William F
△ WA 2-3263
34 ◎ Palancio John A
△ WA 2-0552
35 ◎ Solimeno Antonio
△ WA 2-8376
36 ◎ Murphy J H builder
△ WA 2-6052
Murphy J K Mrs physiotherapist △ WA 2-6052
37 ◎ Russo Joseph M △ WA 2-9009
38 ◎ Page Oliver J △ WA 7-0678
39 ◎ Burt Richard H △ WA 2-5637
40 ◎ Kolhonen Warren W
△ WA 2-0421
41 Telephone Answering Service of Beverly and Danvers
△ WA 2-4900
◎ Crowley A M Mrs
△ WA 2-5770
42 ◎ Butcher Warren C
△ WA 2-0650
43 ◎ Theriault Robert J
△ WA 7-0845
44 ◎ Colombo Mario N
△ WA 2-1958
45 ◎ Dow Howard P △ WA 2-7118
46 ◎ Mascioli Jerry B
△ WA 2-2185
48 ◎ McGinnis Charles R
△ WA 2-5093
50 ◎ Hall Donald F △ WA 2-9343
52 ◎ LeCedra Michael A
54 ◎ Clark Ralph C △ WA 7-0971
56 ◎ Gagnon Robert △ WA 2-8856
58 ◎ Soucy Leo J △ WA 2-9538
60 ◎ Crocker Warren K
△ WA 2-7858

LONGVIEW DR fr 565 Cabot E to ½ Longview ter (Right odd)
3 ◎ Carpenter Robert J
△ WA 7-1380
4 ◎ Haefner Philip D
△ WA 2-9064
5 ◎ Eramo Paul P Jr
△ WA 7-1432
6 ◎ Nelson George E
7 ◎ Johnson M I Mrs nurse
△ WA 2-6241
8 ◎ Greeley Richard L
△ WA 7-0884
9 ◎ Wayne Charles J
△ WA 2-3138
10 ◎ Small Mary A Mrs
△ WA 2-1144
11 ◎ Him Jew-She Mrs
△ WA 2-3748
12 ◎ Holland W Charles
△ WA 2-4129
13 ◎ Clark Frank B △ WA 2-0456
14 ◎ Tilas Nicholas E
△ WA 2-8996
15 ◎ Main Ada Mrs △ WA 2-6893
16 ◎ Boisvert Robert L
△ WA 2-6589
17 ◎ Driscoll John W
△ WA 2-5208
18 ◎ Trainor Charles F
△ WA 2-4322
19 ◎ Henshaw Wallace N
△ WA 2-7234
20 ◎ O'Leary Timothy A
△ WA 2-7022
21 ◎ Connolly George F
△ WA 2-5705
22 ◎ Finocchiaro S F △ WA 7-0766
23 ◎ Dunham Russell C
△ WA 2-4189
24 ◎ Mistretta John F
△ WA 2-9002
25 ◎ Wetherbee Louis H
△ WA 7-1119
26 ◎ Blake Robert L △ WA 2-5897
27 ◎ Lawler William J
△ WA 7-0231
28 ◎ Eno Parmelia B Mrs
△ WA 2-7652
29 ◎ Hughes Robert E
△ WA 2-6549
30 ◎ Fowle Alice E Mrs
△ WA 2-9499
31 ◎ Melanson Charles F
△ WA 2-7841
32 ◎ Pohas Harry J △ WA 2-0657
33 ◎ Bannon John J △ WA 7-0208
34 ◎ Murphy Catherine E Mrs
△ WA 2-4187
36 Longview ter begins

LONGVIEW TER fr 36 Longview dr N to dead end (Right odd)
½ Longview dr ends
1 ◎ Collins Robert M
△ WA 2-2457
2 ◎ Griffin Philip E △ WA 7-1130
3 ◎ Tortolini Bernard K
△ WA 2-4966
4 ◎ Gerrard George W
△ WA 2-4966
5 ◎ Coppola Peter △ WA 7-0865
6 ◎ Lundin Henry J △ WA 2-0763
7 ◎ Hardiman John J
△ WA 2-8644
8 ◎ Jankowski Walter Z
△ WA 2-1188
9 ◎ LeClair Robert L
△ WA 2-9315

LONGWOOD AV fr 81 Dodge SE and E to dead end (Right odd)
2 ◎ Thomas Alice Mrs
△ WA 2-4163
6 ◎ Russell W H appraiser
△ WA 2-3409
7 ◎ Tucker Sallie E Mrs
△ WA 7-0856
10 ◎ Newhall Ralph E
11 ◎ Gaspar F Glenola Mrs
△ WA 2-7537
12 ◎ Spinney Leo N △ WA 2-8491
13 ◎ Patterson Raymond A
△ WA 2-1130

LORETTO RD fr Vittori rd SE to 34 Dunham rd
— Vittori rd ends

LOTHROP fr 114 Water NE to 83½ Hale (Right odd)
3 Little Harriet M Mrs
Tobin Phoebe Mrs
△ WA 2-7374
Vaccaro Joseph
3r Dean Ethel M Mrs
△ WA 2-1476
4 Bartlett st ends
6 ◎ Fossa Constance C Mrs
△ WA 2-3643
7 Scanlon Josephine Mrs
△ WA 2-2690
9 Harpole Phyllis Mrs
Monroe Anthony
11 ◎ Audesse Emery △ WA 2-8094
12 Post Machinery Company Div of Reid Bros Co Inc
△ WA 2-5006
13 ◎ Lucas Nellie Mrs
△ 922-5644
Quellet Maurice
15 Cleaves Benjamin T
△ WA 2-4658
Bertucci George C
△ WA 2-6027
17 Waitt Elmer M
◎ Gardner Irene W Mrs
△ WA 2-2352
18 Watson's Cities Service
△ WA 2-4637
18½ Stone st ends
20 ◎ Ryan Edward V △ WA 2-5806
Annie's Variety Store
△ WA 2-5806
Sholds John F
21 ◎ Morgan Charles T
△ WA 2-3882
Morgan Charles T Co mfrs agts
△ WA 2-0378
22 Broome John W △ WA 2-2713
◎ Clare Victor A △ WA 2-0364
23 ◎ Laventis Charles
△ WA 2-5193
24 ◎ Jacobson William F
△ WA 2-7825
McKnight Thomas
△ WA 2-0111
25 ◎ Wiseman Lena Mrs
26 ◎ Knox Joseph K △ WA 2-4778
27 Finn Sidney J △ 922-5761
27½ Quincy Park begins
28 ◎ Wallace Mira △ WA 2-9224
29 ◎ Yaffa Abraham D
△ WA 2-3619
Altshuler Sidney
△ WA 2-3997
Vacant
31 ◎ Robinson Heber B
△ 927-1108
Vacant
32 ◎ Diodati R R dentist
△ WA 7-1307
33 ◎ Baginski H F plumber
△ WA 2-4509
Morse Mary A △ 922-9382
34 ◎ Knox Joseph A △ 927-0957
35 Wilson av begins
36 Polansky Robert M
△ WA 2-3495
Hummond Chester A
△ WA 2-6612
◎ Rosenblatt Hyman M
△ WA 2-3495
36r Murphy Catherine Mrs
△ WA 2-0444
Morrison William H
△ WA 2-4914
38 ◎ Silver Meyer △ WA 2-4488
40 ◎ Gilligan Thomas J
△ WA 2-7368
44 Shaiken Archie △ WA 2-4233
◎ Silver Sam △ WA 2-2524
Silver Harold D △ WA 2-2648
50 ◎ Lawrence Alice R Mrs
△ WA 2-8532
52 ◎ Hovey Carleton B
△ WA 2-0980
52a Ellis Raymond R
△ WA 2-4126
52½ Central st ends
53 ◎ Gysan William H Rev
△ WA 2-3850

Lothrop—continued
54 Minto John L ♁ WA 2-5026
Newbegin Mildred Mrs
♁ WA 2-8173
Dunn William R ♁ 922-3810
Cressy Clayton D
♁ WA 2-8126
Nooney Rita Mrs
56 ◎ Silke William J
57 ◎ Barker M P coml artist
♁ WA 2-4686
59 ◎ Burns J Clifford
♁ WA 2-3396
60 ◎ Rowe Arthur E ♁ WA 2-2205
62 Washington st ends
63 ◎ Gemmellaro Salvatore P
♁ WA 2-2515
68 ◎ Kelly Joseph A ♁ WA 2-2419
69 ◎ Muldoon M C Mrs
♁ WA 2-3129
70 Kransberg Esther Mrs
♁ WA 2-6623
◎ Axelrod Samuel R
♁ WA 2-6572
72 ◎ Shaw R C Mrs adv agt
♁ WA 2-0284
Hartung Frederick A
♁ WA 2-7866
Nichols Helene N
♁ WA 2-6684
Martin Richard ♁ WA 2-0007
Temple Raymond
♁ WA 2-0007
Collins Kathleen M Mrs
Vacant
72½ Thorndike st ends
73 ◎ Collins J R MD ♁ WA 2-4062
74 ◎ Harrigan F K Mrs furn rms
♁ WA 2-6182
75 ◎ Knight Austin R
♁ WA 2-5430
77 ◎ Worth Charles C
♁ WA 2-9008
78 Old Ladies Home
♁ WA 2-0346
MacKenzie Ruth M Mrs
♁ WA 2-0346
79 ◎ Greenough Martha B
♁ WA 2-8168
79½ Abbott st crosses
80 ◎ Pope Chester C ♁ WA 2-2120
81 ◎ Pope Ruth G Mrs
♁ WA 2-0784
85 ◎ Ober Edward H ♁ WA 2-0025
86 Atlantic av ends
87 ◎ Dement Donald E
♁ WA 2-7607
89 ◎ Campbell Curtis ♁ WA 2-7184
90 Keenan Daniel J
♁ WA 2-1281
◎ Guinivan Evelyn C
♁ WA 2-2281
90½ Ocean st crosses
91 ◎ Sousa Jerome R ♁ WA 2-3841
93 Percy F Lyons Park
96 Ives st ends
100 ◎ Joyce William B
♁ WA 2-2586
102 Chansky Jennie Mrs
♁ WA 7-0976
◎ Toll Fannie F Mrs
♁ WA 2-0932
Martin William P
♁ WA 2-3817
106 ◎ Cohen Philip L ♁ WA 2-1976
108 ◎ Barron Norman W
♁ WA 2-2809
110 ◎ Terrio Mary K Mrs
♁ WA 2-3248
McKenney Richard G
♁ WA 2-5876
112 Dane st ends
113 City Bath House
114 Wilson Aden B
Nicolas Grace S Mrs
♁ WA 7-1447
Cohen Sarah L Mrs
♁ WA 2-4987
Jackson Alma H Mrs
Genawese Vincent ♁ 922-4563
116 ◎ White Beatrice Mrs
♁ WA 2-3903
118 ◎ Reilly Edward S
♁ WA 2-8796
120 Bay st ends
122 Sharpy's Sea Breeze Inc rest
♁ WA 2-4374
◎ Szczesny Henry S
♁ WA 2-4374
122r Williams Gordon J
♁ WA 2-9243
124 Liscomb Barbara
126 Seaside School The
♁ WA 2-4155
Brewer George W
♁ WA 2-8847
128 ◎ Finochio Joseph A
♁ WA 7-0854
132 ◎ Wilson John C ♁ WA 2-1148
134 ◎ Vigars Joseph P ♁ WA 2-3965
Vacant
136 Vacant
137 ◎ Grant Frank W ♁ WA 7-0199
138 ◎ Martinack M T Mrs
♁ WA 2-7833
Cole Leslie L ♁ WA 2-9203
140 ◎ Mason Homer P ♁ WA 2-3844
Trowt Harry E ♁ 922-7661
141 ◎ Bertram Robert E
♁ WA 2-8149
142 ◎ Barbin Rene E ♁ WA 2-7613

LOVETT fr 14½ Bartlett NE bey Bay to 67½ Hale (Right odd)
1 ◎ Davis Paul ♁ WA 2-7166
2 ◎ Proulx Leane A Mrs
♁ WA 2-0929
3 Lindgren Henry A
♁ WA 2-0890
4 ◎ D'Iorio George P
♁ WA 2-8809
Dube Albert J ♁ WA 2-0431
MacLaughlin Harold
5 ◎ Tanner Walter S
♁ WA 2-7452
8 ◎ Rollins Russell
◎ Walsh Richard P
♁ 927-1414
9 ◎ Ellis Laura P Mrs
♁ WA 7-0326
◎ Ferrara James Y
10 May st ends
11 Smith st begins
12 ◎ Baccari Victor H
♁ WA 2-3622
MacNider Kathryn A Mrs
♁ WA 2-5796
Blanchette Patricia A
Turner Paul
13 Meyoskey Charles I
♁ WA 2-7442
14 ◎ Rowe Charles A ♁ WA 2-6827
◎ Price William H
♁ WA 2-4818
15 Lovett Apartments
(1) Desbiens Luke J
♁ WA 2-6427
(2) Share Jack ♁ 922-5535
(3) Digiustino Raffaele
(4) Douglas M E Mrs
♁ WA 2-1994
(5) Roberto Nicholas A
(6) Kelleher June D
(7) Cohen Stanley L
♁ WA 7-1859
(8) Carey Ruth A
♁ WA 2-4592
(9) Short Bernice Mrs
♁ WA 2-1889
15r Duprey Maurice H J
♁ WA 2-8978
Ruest Wilfred J ♁ WA 2-8363
16 ◎ White Robert S ♁ WA 2-3475
16½ Lovett ct ends
17r ◎ Dodge Mabel M Mrs
♁ WA 2-6777
17½ Appleblossom la begins
18 Martin Warren A
♁ WA 2-4388
Hineman Henry J
♁ WA 7-0807
Trout Mary E Mrs
19 Wilkinson Clarence S
♁ WA 2-0758
21 Gibbs George ♁ WA 2-7378
22 ◎ Kennison Frank
♁ WA 2-0428
23 ◎ Couhig John F ♁ WA 2-3950
23½ ◎ Bearse Alice T Mrs
♁ WA 2-1831
25 ◎ Whittenhagen Arthur F
♁ WA 2-1912
25½ ◎ Reilly William L
♁ WA 2-5350
27 ◎ Whidden Robert L
♁ WA 2-8480
Daley Margaret M Mrs
♁ WA 2-4512
30 Locke Alfred C ♁ WA 2-9546
31 ◎ Bertucci George W
♁ WA 7-0967
Hansen Laura Mrs
Bertucci Margaret G Mrs
♁ WA 7-1970
35 Central st crosses
36 ◎ Morgan Leslie ♁ WA 2-2115
41 ◎ Taylor Arthur W
♁ WA 2-1921
43 ◎ Chapman Wilbur J
♁ WA 2-0014
49 Washington st crosses
51 Botwinick Irwin K
♁ WA 7-1534
Vacant
52 ◎ Barry Rose M Mrs
♁ WA 2-4895
Howarth William ♁ 922-0317
Giles Earle G ♁ WA 2-8843
53 Vacant
◎ Kenney Donald S
♁ WA 2-7908
54 Blackmer M L Mrs
♁ WA 2-0405
55 ◎ Floyd Blanche S Mrs
♁ WA 2-2658
57 ◎ Phillips Raymond L
♁ WA 2-2121
Bedford James ♁ WA 2-0821
57 Thorndike st crosses
59 Flynn William M
♁ WA 2-5709
61 Kerlin William M
♁ WA 2-6727
Fahlbusch Frederick C
63 ◎ Edwards A W acct
♁ WA 2-0319
64 ◎ Baisuck Joseph ♁ WA 2-0391
65 LaPuglia William C
♁ WA 2-5020
66 ◎ Gaynor Norman ♁ WA 2-6331
67 Share Esther Mrs
♁ WA 2-1000
Goldberg Benjamin A
♁ WA 2-7631
69 Abbott st crosses
70 Essex South Registry for Nurses ♁ WA 7-0176
Pickering June ♁ WA 7-0176
◎ McGovern Ernest C
♁ WA 2-1917
73 Atlantic av crosses
75 Vacant
77 ◎ Kelley W T mfrs agt
♁ WA 2-0065
78 ◎ Pierce Lewis K Jr
♁ 922-6128
79 Ocean st crosses

Lovett—continued
81 ◎ Knight Ralph F
△ WA 2-5071
83 ◎ Goldberg Bernard
△ WA 2-1987
85 Ives st begins
87 ◎ Cameron Hollis L
△ WA 2-2610
Cameron Frank H Insurance Agency △ WA 2-2610
89 ◎ Glichouse Myron W
△ WA 2-4599
91 ◎ Todreas David △ WA 2-3602
93 ◎ Jaffe Herman
△ WA 2-2872
94 ◎ Cohen Jacob S
△ WA 2-4533
95 Dane st crosses
98 Landry Elsie Mrs
Vacant
99 ◎ Nathans David △ WA 2-5933
100 MacKillop Daniel F
△ 922-1794
101 Durkee Arthur M
(1) Kelley Katherine M
△ WA 2-9204
(2) Kilcollins Elizabeth
△ WA 7-1958
◎ (3) Robie Lloyd A
(4) Derby Mary E
△ WA 2-7722
101½ Bay st begins
102 ◎ Doyle Elizabeth A Mrs
△ WA 2-0746
104 ◎ Cressy Helen F Mrs
△ WA 2-1473
105 ◎ Cheverie Walter M
△ WA 2-2901
106 ◎ Hadley Carolyn B Mrs
△ WA 2-4567
107 ◎ Nielson Herbert
△ WA 2-4267
108 ◎ Donnelly James F
△ WA 2-3330
109 ◎ Carter Burpee C
△ WA 2-0236
Bass Marie A Mrs
△ WA 2-0236
113 Willow st begins

LOVETT CT fr 10½ Central ct SE to 16½ Lovett (Left even)
1 ◎ Bragan Victoria B Mrs
△ WA 2-0457
Whalen Walter C
△ WA 2-1118
2 ◎ Dawson Alice Mrs
△ WA 2-3332

LOWELL fr 144 Essex NW to 93 Odell av (Right odd)
1 ◎ Annable Olive L Mrs
△ WA 2-8969
5 ◎ Eagan James F
△ WA 2-2585
6 Lessard A J carp
△ WA 2-9540
◎ Gillis Robert G
△ WA 2-2465
9 ◎ McEachern Robert H
△ WA 2-5625
10 ◎ Goodwin Harold C
△ WA 7-1509
11 ◎ Hopkins Martin M Jr
△ WA 2-5817
12 ◎ Bateman John R
△ WA 2-6332
13 ◎ Paige Lester P
△ WA 2-2946
14 ◎ Lavoie Gerard O
△ WA 2-2568
15 ◎ Stantial Alfred B
△ WA 2-0699
16 ◎ Woodbury Adaline J Mrs
△ WA 2-0313
18 ◎ Morse Robert C
△ WA 7-1247
19 ◎ Norman Lewis W
△ WA 2-7451
20 ◎ Philinte Mary E Mrs
△ WA 2-2730
23 ◎ Russell Foster C
△ WA 2-1914

LYMAN fr 437 Cabot E bey Ames to 44 Sohier rd (Right odd)
4 Vacant
5 ◎ Andrews E Russell
△ WA 7-0665
7 ◎ Tiberio Henry R
△ WA 2-8750
8 Wear Charles E
△ WA 2-6230
Wear Charles E Jr
9 ◎ Rupert Russell E
10 ◎ Trefry Mabel M Mrs
△ WA 2-2370
11 ◎ Margolis Hyman
△ WA 2-9384
11a Vacant
12 ◎ Cram Stewart D
△ WA 2-1357
13 ◎ Wheeler Frederick J
△ WA 2-2418
13a Bamford Charles F
△ WA 2-1764
14 ◎ Harrington George J
△ WA 2-7871
15 Fitzgerald Ansil L
△ WA 2-2238
Reina Daniel L
16 ◎ Woodbury Mary L Mrs
△ WA 2-7456
18 ◎ Squillace Steven F
19 ◎ Comeau Edward F
△ 922-3837
20 ◎ Dowling Grace K
△ WA 2-1183
21 ◎ McCraven Joseph E
△ WA 2-2366
22 Vacant
23 ◎ Eland Raymond P
△ WA 2-1334
24 ◎ Erickson S Adolph
△ WA 2-8780
25 ◎ Casey James L
△ WA 2-0064
26 ◎ Eckman Archie M
△ WA 2-1593
27 ◎ St Linger Fred A
△ WA 2-1731
28 ◎ Gallo Luke A △ WA 2-2904
29 ◎ Driscoll Francis W
△ WA 2-2980
30 ◎ Essen Sven H △ WA 2-9087
31 Paglia A J real est
△ WA 7-1429
32 ◎ Landofi Alfonso B
△ WA 2-1801
33 ◎ Fecteau Robert A
△ WA 2-7705
33½ Ames st crosses
34 ◎ Tosi Flavio J △ WA 2-6928
35 ◎ Livingstone James J
△ WA 2-3533
37 Guild Elizabeth A Mrs
△ 922-6527
39 ◎ Vanikiotis George
△ WA 7-0815
42 Crean Gerald J
△ WA 2-7072
◎ Maloney George F
△ WA 2-8475

MacARTHUR RD fr 9 Ellsworth av SW and NW and W then NW to 126 Conant
1 ◎ Nadeau James A
△ WA 2-4354
3 ◎ Esposito Joseph
△ WA 2-5128
4 ◎ Terry Edward C Jr
△ WA 7-0968
5 ◎ Gaynor William H
△ WA 2-8659
6 ◎ Trasher Charles A
△ WA 2-6198
7 ◎ Tobin James J
△ WA 2-4953
8 ◎ Bona Ida Mrs △ WA 2-4454
11 ◎ Phillips Victor S
△ WA 2-5881
12 ◎ Mitchell H D Jr
△ WA 2-6135
13 ◎ Petrykowski Richard H
△ WA 2-8515
14 ◎ Lopezzo Frank P
△ WA 2-2110
15 Cunningham Genevieve B Mrs
△ WA 2-5786
16 ◎ Shannon Kenneth J
△ WA 2-0462
17 ◎ Cole Austin D Jr
△ WA 2-5809
18 ◎ Burns James C Jr
△ WA 2-1162
19 ◎ Hilton Austin H Jr
△ WA 2-5954
20 ◎ Emerson Stanley P
△ WA 2-7091
21 ◎ Andrews Wilbur A
△ WA 2-3969
23 ◎ Sarnie Ronald F
△ WA 7-0961
24 ◎ Brillant Roger D
△ WA 2-6755
25 ◎ Silva Raymond E
△ WA 2-2345
26 ◎ Kenney Robert J
△ WA 2-0416
27 ◎ Roland Kenneth R
△ WA 7-1881
28 ◎ Pelonzi Charles C
△ WA 2-0197
28½ ◎ Sidlowski Sylvester P
△ WA 2-7811
29 ◎ Legro Raymond P
△ WA 2-7213
30 ◎ Riquier Edgar F
△ WA 2-1286
32 ◎ Earle Virginia Mrs
△ WA 2-9200
33 ◎ Sanger Frank N
△ WA 2-6932
34 ◎ Kittredge James F
△ WA 2-9210
35 ◎ Fallon Clement E
△ WA 2-5985
◎ Black James N
△ 922-4494
37 ◎ Carron Robert R
△ WA 2-8359

MADISON AV fr 60½ Essex NW to 17 Prospect (Right odd)
3 ◎ Foster Russell E
△ WA 2-1660
6 ◎ Bouchard Raymond C
△ WA 2-3738
7 ◎ Kenney Frederick S
△ WA 7-1277
9 ◎ Cahill James △ WA 2-2951
11 Johnson Paul
◎ Channel Arthur R
△ 922-6663
12 Perrigo Carrie B Mrs
△ WA 2-3247
Durgin Donald L
△ WA 2-0796
Grush Elizabeth M Mrs
Stanwood Alice Mrs
△ WA 2-7130
13 Snyder Samuel △ WA 2-0807
Nagle James W △ WA 2-1071
Larabee Miriam I
15 ◎ Perkins Richard W
△ WA 2-8564
16 Allen Mildred Mrs
△ WA 2-8019
Annis Grace
Mahan Francis E
△ WA 2-8192
17 ◎ Chapman Philip S
△ WA 2-6988
18 ◎ Crawford Roland M
△ 922-4207
19 ◎ Naughler Walter E
△ WA 2-5634

Madison Av—continued
20 ◎ Gallagher George W
🔔 WA 2-8998
21 ◎ Byko Walter 🔔 WA 7-1193
23 ◎ Williams Lester P
🔔 WA 2-0066
25 ◎ Giancola Jerome A
🔔 WA 2-0676

MAGNOLIA fr 152½ Essex NW to 103 Odell av (Right odd)
5 ◎ Collins Richard A
🔔 WA 2-5508
6 ◎ Flook Walter D
🔔 WA 2-3394
8 ◎ Gardner Philip 🔔 WA 2-2860
10 ◎ Wilks Norman 🔔 WA 2-0728
11 ◎ Davis John J Jr
🔔 WA 2-5543
12 ◎ Oliver William L
🔔 WA 2-6012

MAPLE AV fr 126 Water SW to Beverly Harbor (Left even)
16 Jubilee Yacht Club
🔔 WA 2-9611

MARGARET AV fr 12 Bailey av SE bey Eleanor av to dead end (Right odd)
5 ◎ Hussey John E
🔔 WA 2-8447
— Vacant

MARGIN fr 60 Federal SW to Bridge (Right odd)
— Fire Dept
8 O'Connell Mary M
100 Federal st ends

MARIAN AV fr 3 Lee SW to 7 Leech
1 ◎ Howard Robert H
🔔 WA 2-3656
2 Vacant
8 ◎ Tanzella Philip 🔔 WA 2-2970
11 ◎ Massero George H
🔔 WA 2-2257
14 ◎ Willey John H
🔔 922-2907
16 ◎ Gaudenzi Frank P
🔔 WA 2-2662
19 ◎ Goodwin Charles P
🔔 WA 2-1578
20 ◎ Murphy Leo F 🔔 WA 2-7848
22 ◎ Bradstreet Richard H Jr
🔔 WA 2-7930

MARK RD fr 6 Waldon E to dead end (Right odd)
½ Walden st ends
1 ◎ Sachetti Anthony W
2 Miller James C 🔔 WA 2-2661
3 ◎ Chandler Paul V
🔔 WA 7-1219
4 ◎ Kennedy Thomas E
🔔 WA 2-1863
5 ◎ Clark Warren L
🔔 WA 7-0355
6 ◎ Griner Phyllis A Mrs
🔔 WA 7-1587
7 ◎ Burk Kenneth J
🔔 WA 7-1599
8 ◎ Horne John S 🔔 WA 7-1555
9 ◎ McDermott Vincent D
🔔 WA 2-5152
10 ◎ Fay Thomas A 🔔 WA 7-1872
11 ◎ Furey John J 🔔 WA 7-1036
12 ◎ Haynes Rollin F
🔔 WA 7-1018

MARSH AV fr 21 Sylvester av W bey Park View av then SW to Beverly Harbor (Right odd)
½ South ter begins
1 Perron Raymond
2 ◎ Ventura Arthur 🔔 WA2-9547
4 Vacant
5 Kerr Millard B
🔔 922-6253
6 ◎ Ferreira Roy G 🔔 WA 7-1960
7 Ball Roland E
🔔 WA 2-4935
9 ◎ Copp Frances M Mrs
🔔 WA 2-8483
10 ◎ Emery Donald S
🔔 WA 2-5497
11 ◎ Campbell William A
12b ◎ Brook Arthur H
17 ◎ Pitman Charles C Jr
🔔 WA 2-3307
18 Shore av begins
19 ◎ Hiltonen Edward V
🔔 WA 7-1169
23 ◎ Burke John F 🔔 WA 2-3053
24 Park View av begins
25 ◎ Ambrose Alfred S
🔔 WA 2-6294
27 ◎ McKinnon George
29 ◎ Parker Edward G
31 Beck George E
🔔 WA 2-8580

MARSHALL CT fr 9½ Webber av NW to Bass River (Right even)
3 ◎ Comier Edgar F
🔔 WA 2-8318
4 ◎ Rose Henry H 🔔 WA 2-8276
5 ◎ Arlington Joseph F
🔔 WA 2-4431

MASON fr 429½ Cabot E bey Ames to 36 Sohier rd (Right odd)
3 Hull Trenton F
🔔 WA 2-0832
4 McDonnell Joseph L
🔔 WA 2-5127
5 ◎ Vaselli Raffaele J
🔔 WA 2-2991
6 ◎ Murphy Joseph A
🔔 WA 2-7267
7 ◎ Cotoia Rudolph R
🔔 WA 2-0947
Rollins Robert W
8 ◎ Beeman Leonard L
🔔 WA 2-1469
9 Rogers Mary R Mrs
🔔 WA 2-1728
Wickers Charles H
Vacant
10 ◎ Jeffery Bruce F
🔔 WA 2-6779
11 ◎ Egan John F 🔔 WA 2-4948
Healey Frederick D
🔔 WA 2-1169
12 ◎ O'Connell Robert J
🔔 WA 7-0632
13 ◎ Gobeille Georgina R Mrs
🔔 WA 2-8585
Gobeille Henry B
🔔 WA 2-1508
14 ◎ Toleos Charles J
🔔 WA 2-9192
15 ◎ DeLorenzo Joseph
🔔 WA 2-9256
DeLorenzo Anthony J
🔔 WA 2-7915
16 ◎ Robinson B Robert
🔔 WA 2-4733
17 ◎ Davis John A
Vacant
18 ◎ Holloway Robert A
🔔 WA 2-5575
19 ◎ Guzowski William
🔔 WA 2-2218
20 Proulx Edward C
🔔 WA 2-9462
20a ◎ Deschenes Albert L
🔔 WA 2-7131
21 ◎ Sciola Joseph A
🔔 WA 2-8130
22 ◎ Duncanson Robert B
🔔 WA 2-3222
23 ◎ Nunes Ronald A
🔔 WA 2-1207
24 ◎ Earabino Mary Mrs
🔔 WA 2-5538
25 ◎ Woods Barbara J Mrs
🔔 WA 2-6533
26 Trefry Lawrence R
🔔 WA 2-9044
◎ Trugli Emilio 🔔 WA 7-0781
Gasper Phyllis L
27 ◎ Miedzionoski Walter M
🔔 WA 2-8823
Pietrini Francisco
🔔 WA 2-8686
28 ◎ Congley Roger N
🔔 WA 7-0139
◎ Villanti Dominic J
🔔 WA 2-4727
29 ◎ DeSantis John B
🔔 927-1077
Vacant
30 ◎ MacDearmid Alexander
🔔 WA 2-7479
Doyle Harold E Jr
31 Battell Leslie
🔔 WA 2-4894
◎ Nash E Viola Mrs
🔔 WA 2-4521
32 Ames st begins
33 ◎ Salvanelli Lena Mrs
🔔 WA 2-6438
Sharp Raymond L
🔔 WA 2-2374
34 ◎ Nesbitt Thomas F
🔔 WA 2-6188
35 ◎ Harrington Albert J
🔔 WA 2-9566
Theriault Edmund J
🔔 WA 2-9320
37 ◎ Archer Vincent J
🔔 WA 2-1993

MATTHIES fr 80 McKay SW bey Echo av to dead end (Right odd)
11 Glidden st crosses
12 ◎ Lombardi Donald R
🔔 WA 7-1251
14 ◎ O'Brien Margaret M Mrs
🔔 WA 2-3505
16 ◎ LeClaire Rene J
🔔 WA 2-5247
19 Pierson st crosses
20 ◎ MacNutt Raymond F
🔔 WA 2-8091
24 ◎ Perkins Marilyn E Mrs
🔔 WA 2-4692
25 ◎ Bigney Walter L
🔔 WA 2-2403
26 ◎ Callahan Charles T
🔔 WA 2-6545
28 ◎ Butler John F 🔔 WA 2-3385
29 ◎ Myerson Marvin S
🔔 WA 7-0493
31 Echo av crosses
35 ◎ Belski John E 🔔 WA 2-5938
38 ◎ Dunlop Lawrence H
🔔 WA 2-3752
39 ◎ Barry John S 🔔 WA 2-6673
40 ◎ Leadbeater Bertram
🔔 WA 2-4205
41 ◎ Pretola Gaetano
🔔 WA 2-6694
42 ◎ Ercha Stephen M
🔔 WA 2-5513
44 ◎ Ricci Anthony M
🔔 WA 2-4648
45 ◎ Durkee Mabel E Mrs
🔔 WA 2-6283
46 ◎ Mosher Bernard R
🔔 WA 2-0567
48 ◎ Low Norman 🔔 WA 2-5040

MAY fr 85¾ Cabot SE to 10 Lovett (Right odd)
8 Conrad Eldon D Jr
11 Hanson Robert H
🔔 WA 2-6419
Carroll Phillip E
🔔 WA 2-6977
12 Morrill Carroll E
Vacant
12½ Lindsay Clarence R
🔔 WA 2-6780

May—continued
14 ◎ Smith Steven S
🔔 WA 2-3813
16 ◎ Simbalist Paul
🔔 WA 2-5992
Roney Ernest
16½ Central ct ends
17 Marcheterre R W
🔔 WA 2-5880
Sulski John
18 ◎ Vaccaro Prineo T
🔔 WA 2-9260
Lessor Robert F Jr
🔔 WA 2-0405

McKAY fr 241 Elliott N and NW then N to 289 County Way (Right odd)
14 Glidden st ends
36 ◎ Costanzo Antonio
🔔 922-9714
38 ◎ Fifield Donald L
🔔 WA 7-1921
42 Blake st begins
44 ◎ Carnevale Dominic
🔔 WA 2-1228
46 ◎ Charron Antonio P
🔔 WA 2-5416
52 Sturtevant st begins
58 ◎ Loreti Gaetana Mrs
🔔 WA 2-4206
66 ◎ Musser C Walton
🔔 WA 2-6385
70 ◎ Meneiates James
🔔 WA 2-0397
76 ◎ Killam Arthur R
🔔 WA 2-5008
78 Colonial Nursing Home of Beverly Inc
🔔 WA 2-9883
80 Matthies st begins
82 ◎ McGarr John J
🔔 WA 2-3463
84 ◎ Cummings James K
🔔 WA 2-9287
86 ◎ Jannucci Rose E Mrs
🔔 WA 2-3238
88 Farrell John N 🔔 WA 7-1257
90 ◎ Gladding Richard S
🔔 WA 2-4351
Baha'i World Faith
🔔 WA 2-4351
92 ◎ Guilford George F
🔔 WA 2-6880
94 ◎ Antos Ramon J
🔔 WA 2-9077
96 ◎ Colby Edward H
🔔 WA 2-3781
98 ◎ Waldman Edward A
🔔 WA 2-0139
100 ◎ Jorgensen J Martin
🔔 WA 2-0969
102 Goodyear st begins
130 United Shoe Machinery Corp Country Club 🔔 WA 2-9615
131 McKay School
🔔 WA 2-2867
133 Balch st ends
135 ◎ Kuconis Barney E
🔔 WA 2-3945
137 ◎ Burnham L R Mrs
🔔 WA 2-1520
141 ◎ Terzakis Theodore J
🔔 WA 2-6244
Hubbard Walter H
🔔 WA 2-4358
143 Hanlon Edward J
🔔 WA 2-4882
◎ Callichy Sotero T
🔔 WA 2-5785
145 ◎ Ray Walter K 🔔 WA 2-3783
147 ◎ Newhall Francis A
🔔 WA 2-6963
149 ◎ Cicchetti Albert M
🔔 WA 2-9394
153 ◎ Massa Dominick F
🔔 WA 2-5144
155 Jenness st begins
180 Colgate rd begins
186 ◎ Fiorini Albert J
🔔 WA 2-8881
188 Amherst rd begins
189 ◎ Knott Clyde L
🔔 WA 2-7961
190 ◎ Axelsson Maria Mrs
🔔 WA 2-0736
191 Vacant
192 Princeton av begins
197 ◎ Cook Mary C Mrs
🔔 WA 2-3842
199 ◎ Belmonte John J
🔔 WA 2-9580
201 ◎ Bryant Arthur H
🔔 WA 2-3403

McKINLEY AV fr 9 Odell av SE to 6 Clifford av (Right odd)
4 ◎ Haskins Harold J
🔔 WA 2-6387
6 ◎ Andersen Vinton R
🔔 WA 2-1388
8 ◎ Newman Russell J
🔔 WA 2-8667
10 ◎ Freeman John J
🔔 WA 2-5974
12 ◎ Kelleher John E
🔔 WA 2-9517
14 ◎ Scullin Charles G
🔔 WA 2-8279
16 ◎ Murray Nora T Mrs
🔔 WA 2-4568
19 ◎ Hepburn John G
🔔 WA 2-2623
20 ◎ Landers Richard C
🔔 WA 2-0483
21 ◎ Dodge Malcolm F
🔔 WA 2-2627
22 ◎ Tarr G Irving
🔔 WA 7-0772
23 ◎ Ritchie Katherine E
🔔 WA 2-7639
24 ◎ Gorevitz Melvin H
🔔 WA 2-5951
25 ◎ Liberti Peter P
🔔 WA 2-9351
26 ◎ Padjen Oscar R
🔔 WA 7-0619
27 ◎ Daly May B Mrs
🔔 WA 2-4575
29 ◎ Kingston Gerald W
🔔 WA 2-6884

MECHANIC fr 21 W Dane NE bey Galloupe av to 42 Elliott (Right odd)
4 ◎ Kane Abbie M Mrs
🔔 WA 2-1459
5 ◎ Flagg Howard L
6 ◎ Pariseau William O
🔔 WA 2-7261
6½ ◎ Small Arthur L
🔔 WA 2-5443
7 ◎ Chouinard Conrad L
🔔 WA 2-6468
8 ◎ Panzero John E
🔔 WA 2-4154
8½ ◎ Panzero Filomena Mrs
🔔 WA 2-9164
9 ◎ Ambrose William E
10 ◎ Coults Frank R
🔔 WA 2-3393
12 Townsend Herbert J
🔔 WA 2-8225
14 ◎ Coults Charles R
🔔 WA 2-3840
15 ◎ MacKenzie Stephen A
🔔 WA 2-3633
17 ◎ Vitale Joseph
🔔 WA 2-2734
17½ Long David P
21 Roundy st crosses
24 ◎ Swasey Russell R
Flynn Bertram R
🔔 WA 2-4287
26 ◎ Swasey Robert F
28 ◎ Moroni Rinaldo
🔔 WA 2-4683
29 Galloupe av ends
30 Trzcinski Stephen A
🔔 WA 2-3298
32 ◎ Monroe Robert J
🔔 WA 2-8594

MEDFORD fr 11 Lexington dr SE to dead end (Right odd)
3 ◎ Stanton John E H
🔔 WA 2-5407
4 ◎ Denis Joseph D
🔔 WA 2-8080
5 ◎ LaPorte Albert H
🔔 WA 2-4949
6 ◎ Paolini Emidio
🔔 WA 2-1193
7 ◎ Dedeo Joseph A
🔔 WA 2-6678
8 ◎ Turner John W
🔔 WA 2-0732

MELVIN AV fr 1 Shortell av to dead end (Right odd)
1 ◎ Daniels Helen D Mrs
🔔 WA 2-1246
2 ◎ Brainard Francis D
🔔 WA 2-3792
3 Vacant
7 ◎ Foss Richard P
🔔 WA 2-9405
8 ◎ Nylund Norman A
🔔 WA 2-8789
9 ◎ Szickney Boleslaw A
🔔 WA 2-2054
12 ◎ Taylor Philip M
🔔 WA 2-6856
14 ◎ Nodland Sigvall
🔔 WA 2-7235
18 Vacant
19 ◎ Cole Earland D Jr
🔔 WA 2-6680

MICHAEL RD fr 5 Berrywood la S to dead end
6 Chitro M M builder
🔔 WA 2-1100
7 ◎ Macdonald John A
🔔 WA 2-3048
8 ◎ Huber Ernest F
🔔 WA 2-7124
9 Donovan Olga Mrs
11 ◎ Layton Franklin H
🔔 WA 7-1194
17 ◎ Frangos Michael W
🔔 WA 2-9593
21 ◎ Kovalihuk Alexander
🔔 WA 2-5803

MIDDLE fr 68 Bisson NE to 26 Cedar (Right odd)
1 ◎ Bucharowski Alfred F
🔔 WA 2-6285
4 ◎ Curran Walter J
🔔 WA 2-4558
5 ◎ Casali Dominic J
🔔 WA 2-8977
6 ◎ Sosnowski John Jr
🔔 WA 2-4074
8 ◎ Marciano Angelo
🔔 WA 2-0967
9 ◎ Dow Joseph E
🔔 WA 2-0008
10 ◎ Jacobson Carl E
🔔 WA 2-4956
11 ◎ Schuster Joseph F
🔔 WA 2-7207
12 ◎ McGinness Mary A Mrs
🔔 WA 2-5097
14 ◎ Gamble Robert H
🔔 WA 2-1836
18 ◎ Gamble Robert S
20 ◎ Albin Lawrence P
🔔 WA 2-4737
24 ◎ Burns Howard R
🔔 WA 2-4737

MILL fr 30 Beckford W bey Ropes to B&M RR (Right odd)
5 (1)Lewis Ethel L Mrs
WA 2-1413
(2)Mercaldi Maria M Mrs
(3)Stone Warren G
(4)Kopp Gary D
(5)Welding John E
WA 2-2032
(6)Blasczak Raymond F
WA 2-4711
(7)Tricoma Joanne P Mrs
(8)Vacant
(9)Badger Ernest R
5r Donovan Viola L Mrs
WA 2-2195
9 Grant Beatrice M Mrs
WA 2-8875
Sciucco Settimia Mrs
WA 2-8464
Tower James A
WA 7-1989
Donovan Hilda E Mrs
Vacant
MacCulloch Y C Mrs
WA 2-1194
Richards Walter J
19 Polonsky Asa L
WA 2-6699
Tulloch James WA 2-4253
Allardice G Mrs nurse
Deschenes Albina Mrs
Spechuilli Margaret Mrs
Vacant
21 Galui Giulio
WA 2-4651
Prate John
Vacant
23 Gage st ends
25 Kelly John F
WA 2-9285
Pendexter Earl
Gagnon Roger D
WA 2-9129
29 Thomas Margaret L Mrs
Thomas Carlyle W Jr
Lomison Richard
33 ◎ Burke James M Jr
WA 7-1178
Turcotte James T
37 Durgin Carl B
WA 2-7197
Vacant
39 Ropes st begins
41 Bertone Attilio
WA 2-9545
Clarizia Gertrude B Mrs
WA 2-1646
LaBonte Mary R Mrs
46 Truform Concrete Foundations Inc WA 2-3025

MILLBROOK RD fr 88 Hull NW to 5 Millbrook rd ext (Right odd)
1 ◎ Chipman Clifford S
WA 2-6352
2 ◎ Hovey Harry A
WA 2-2242
3 ◎ Bellino Philip J
WA 2-8090
4 ◎ Clement Robert B
WA 7-1331
5 ◎ Grimes Harold E
WA 2-8824
6 ◎ Doherty William E
WA 2-4411
7 ◎ Cahill William J
WA 2-4316
8 Hickory la ends
9 ◎ Juley George F Jr
WA 2-4767
11 ◎ Willis George F
12 ◎ Waterman Alan P
WA 2-8815
20 Millbrook rd ext ends

MILLBROOK RD EXT fr 20 Millbrook rd NW then W and S and E in half circle to 16 Millbrook rd ext
5 Millbrook rd ends
13 ◎ Pelletier Raymond J
WA 2-5780
15 ◎ Wood Arthur R
WA 2-3687
Millbrook Beauty Studio
WA 2-1141
16 Millbrook rd ext ends
17 ◎ LeClerc Gerard
WA 7-1336
19 ◎ Peterson Everett E
WA 7-0614
20 Malo Laurence C Jr
WA 7-1357
21 ◎ Bradley Paul J
WA 7-1302
22 ◎ Dorman John F
WA 2-8733
23 ◎ Humerick William F
WA 2-6629
24 Vacant
25 ◎ Rice James R
WA 7-1659
26 ◎ Hogan James A
WA 2-3716
28 ◎ Puzzo James E
WA 2-0002
30 ◎ Sisto Cosmo T
WA 2-1407
31 ◎ Dunn Thomas E
WA 2-7829
32 ◎ Worcester William W
WA 2-6605
33 ◎ Anderson Franklin E
WA 2-3501
34 ◎ Praria Guy B WA 2-7815
35 ◎ Creesy William A 922-6261
36 ◎ Bouley Paul J
WA 2-6084
37 ◎ Mailloux Francis H
WA 2-1261
39 ◎ Skogstrom Paul R
WA 7-1422
41 ◎ Vetere John J
WA 7-1866
43 ◎ Casale Vincent J
WA 2-6334
47 ◎ Spiridigliozzo Libero
WA 7-0143
49 ◎ Spang George J Jr
WA 7-0578
51 ◎ Mason William A
WA 2-0643

MILLER RD fr 433 Essex SE bey Alcann rd then S to dead end (Right odd)
3 ◎ Remare Conrad WA 7-0666
5 ◎ Sweeney Gordon W
WA 2-6715
6 ◎ Robinson Frank W
WA 2-3068
6½ Alcann rd begins
7 ◎ Hopkinson Victor L
WA 2-4845
8 ◎ Anton James C
WA 2-2962
9 ◎ Friedel John P
WA 2-6388
10 ◎ Endicott Albert V
WA 2-6086
12 ◎ Wallace Frank S
WA 7-0992
15 Miller J L Mrs hairdresser
WA 2-3895
◎ Miller Richard C
WA 2-3895

MILTON fr 166½ Cabot NW to 14 Broadway (Right odd)
2 Migneault Henry P
WA 7-1087
6 Farmer Marie M Mrs
WA 2-4565
◎ Mersereau Arthur E
WA 2-3804

MONTSERRAT RD fr 148 Colon N and NW bey Woodland rd to dead end (Right odd)
9 ◎ MacDougall Donald A
WA 2-5798
11 ◎ Haley Edgar W
WA 2-3497
13 ◎ Russell Peter S Jr
WA 2-8413
17 Big Rock la ends
— ◎ Cornell Vincent J
WA 2-3546
— ◎ Garry John WA 2-1411
—Woodland rd (2d part) ends
— ◎ Reed James H WA 2-5049
— Arden rd ends

MONUMENT SQ (a section) bounded by Cabot Hale and Bow

MONUMENT SQ fr 20 Abbott NE to 15 Hale (Irregularly numbered)
— Fire Alarm Headquarters
WA 2-2424
1 Medical Bdg
Medical Center The
WA 2-5100
Johnson P P MD
WA 2-5100
Alt R E MD WA 2-5100
Commette J P MD
WA 2-5100
Garry J MD WA 2-5100
Goodman M J MD
WA 2-0372
Herrick P D MD
WA 2-5100
Parkhurst A E MD
WA 2-5100
Carpenter A A MD
WA 2-5100
Risley T S MD
WA 2-5100
Senecal A L MD
WA 2-3060
Woodworth C R MD
WA 2-5100
Todd B P MD WA 2-5100
2 G A R Monument
Conant Henry A
WA 2-3277
DeTrude M E Mrs
WA 2-7304
Elwood Helen Mrs
WA 2-1105
McCall Helen F C
WA 2-0218
Bryant Sherwood F
WA 2-1285
— Central Fire Station
WA 2-2424
3 American Legion Earl T Wardell Post No 12
WA 2-9727
Shackelford Fred W

MORGAN RD fr 6 Tyler rd E bey Museum rd to dead end (Right odd)
3 Museum rd begins
6 ◎ Hoar Adon R
WA 2-0507
7 ◎ Rantz Barney WA 2-8326
8 ◎ Fanning Patrick J
WA 2-3440
9 ◎ Talbot Edward F
WA 2-2097
12 ◎ Horzempa Lewis J
WA 2-6561

MOULTON CT fr 46 Railroad av S and W and N to dead end (Right even)
2 Duest Ralph N
WA 2-9103
4 Duest Joseph F
WA 2-1143
6 Scott William A
WA 2-4360
8 Buckley John J
10 Flint Robert E
12 Brundage Harry R
WA 7-1075

MULBERRY fr 29½ Federal NE to 18 W Dane (Right odd)
1 Pehrson B Ludwig
WA 2-0358
1a Marquis Alphonse J
WA 7-1909
Luscas Peter S 922-3491
1½ Morneau Joseph A
10 Mazzetta Agostino
WA 2-5730
Troubetaris John D
Collins Perley E
11 Pond st crosses
13 Papamechail Ethel A Mrs
WA 2-1802
Sexteen Orris 927-0149
14 Stevens Ralph H
WA 2-2795
Crosscup Charles P
15 Pelletier Louis WA 2-3597
15½ Bouchard Henry A
WA 2-1197
15¾ Arthur st crosses
16 Burke Everett S
WA 2-2398
17 DeSantis Emma M Mrs
WA 2-2897
18 Bachmann Joseph E
WA 2-9511
19 Baker Gordon A
WA 2-0716
Baker O M Co painters
WA 2-0716
20 McDonald Sara G Mrs
WA 2-1785
McGee Joseph E
WA 2-6989
21 Cheverie Bernard F
WA 2-7886
Cummings Clarence
Murphy Elmer J
WA 2-7254
21½ Judson st crosses
22 Sherman Geneva Mrs
WA 2-8636
23 Benjamin Willie E
24 Henrikson John H
WA 2-6451
25 Iwic Alexander F
WA 2-2315
26 Rourke Thomas N
WA 2-0258
27 Halloran Russell A
WA 2-4787
Bernasconi Carmela Mrs
WA 2-1012
28 Torrey M R mimeographing
WA 2-1059
30 Willis Sara L Mrs
WA 2-2190

MUNROE fr 9 Prospect NW to 54 Essex (Right odd)
3 Manning Ernest A
WA 2-2391
4 Homan Edna M Mrs
WA 2-1225
Mac's Laundry Service
WA 2-0186
MacCarthy Donald A
WA 2-0186
Barbin Robert B
5 Dion George W
WA 2-6366
Vacant
6 Passante Samuel
WA 2-2346
7 Lowry James S
WA 2-5184
DiPaolo Anthony
WA 2-7240
Vacant
Trefry M H Mrs nurse
WA 2-6558
8 Bassett Mabel G Mrs
Day Gerald P
WA 2-3373
9 Burke John J Jr
WA 2-7341
11 Ramsdell Walter T
WA 7-0449
Tinkham F S
WA 2-6168
Vacant
12 Mallard Charles W
WA 2-0993
13 Ambrose Chester F
WA 2-4380
Ambrose William E Jr
Maguire Fred T
14 Black Leo I WA 2-9565
Starrett Esther L Mrs
Pearl Allen E WA 2-1507

MUSEUM RD fr 3 Morgan rd S bey Alden rd then E to 18 Tyler rd (Right odd)
1 Richardson Donald A
WA 2-0636
2 McKiernan Kathleen H
WA 2-1511
3 Nixon Joseph F
WA 2-5565
4 Lucas Donald K
WA 2-5778
5 Bright G H WA 2-5394
6 Alden rd begins
7 Blackman Herbert
WA 2-2316
8 Corriere Vincent P
WA 2-4239
9 Carpenter A Alden
WA 2-2520
10 Cleveland Donald S
WA 2-7555
12 Burns John W
WA 2-8704
13 Tyler rd ends

MYRTLE fr 326½ Cabot W to 481 Rantoul (Right odd)
4 Day J Sewell WA 2-1807
5 Watson Alexander J
WA 2-4073
6 Edwards Perley A
WA 2-4913
7 Vacant
8 Conrad Flora B Mrs
WA 2-4243
Campbell Mary A
WA 7-0782
Vacant
9 Tebo Robert A
WA 2-3074
10 Hillery Homer F
MacDonald Effie
Stiles Oliver R WA 2-5314
11 Tuckers Edward I
WA 2-9483
12 LeBel Leo J WA 2-8589
14 Johnson Carl W
WA 2-4186
Beaudin Anna T Mrs
WA 2-2194
15 Booth George F
WA 2-6937
16 Steedman Lawrence B Jr
WA 2-2113
17 Vacant
18 Steedman Lawrence B
WA 7-0425
20 Leavitt Thomas F
WA 2-6644
21 Stewart Charles
WA 2-2492
22 Friend Louis E
WA 7-1476
24 Deschene Alphonse H
WA 2-6606

NANCY CT fr Grover SW

NELSON AV fr 172 Dodge N bey Gary ct to dead end (Right odd)
2 Webber Robert P
WA 7-0634
3 Cronin Harold J
WA 2-3531
3½ Gary av begins
4 Johnson Herbert
WA 2-2998
8 Warren Paul W
WA 2-5534
Warren A L Mrs nurse
9 Carnevale John J
WA 2-6946
9½ Gary av ends
10 Duran John A WA 7-0846
12 Corning John H
WA 2-2726
14 Whitaker Robert B
WA 2-8436
16 Peterson Burton L
WA 2-3416

NELWOOD TER fr 21 Herrick st ext NW and SW and SE in a square to 27 do (Right odd)
1 Pyburn Harold W R
WA 2-2767
2 Butler Anna Mrs
WA 2-3710
4 Moore George L
WA 2-5295
5 Begley John F WA 2-9516
6 Spears George R
WA 2-4674
7 Hilton Robert J
WA 7-0857
8 Megrath William A Jr
WA 2-6796
9 Jaremsek S W

NEPTUNE fr 199 Hale SE and SW to 58 Ober (Right odd)
5 Ryno Elizabeth E Mrs
WA 2-9169
7 Caron Robert K WA 2-4302
9 Stahle Harold W
WA 2-5019
13 Walsh John E
WA 2-7222
15 Stroebel Walter H Jr
WA 7-1459
— Marshall Alfred WA 2-7782
18 Rubinstein Joseph
WA 2-4859
23 Carlman Philip L
WA 2-6122
24 Clemenzi John WA 2-5505
Villanti Roofing Co Inc
WA 2-4170
28 Vincent Richard E
WA 7-1660
32 Norton William B
WA 2-9042
36 Lualdi Louis WA 2-4512
38 Pickman rd ends
40 MacDonald Alexander S Jr
WA 2-6132
43 Mann Irving WA 2-6501
44 Patch Philip F WA 2-9193
45 Boyd Ellen R Mrs
WA 2-1252
46 Rosenthal Louise R Mrs
WA 2-1440
47 White Robert

Neptune—continued
49 Hi-Da-Way Greenhouse & Flower Shop ♁ WA 2-2511
◎Roberts Boyd ♁ WA 2-2511
Vacant
51 Flint Ernest G ♁ WA 2-4912
54 Lawnbank rd begins
56◎Grush Herman B ♁ WA 2-7525
60 Bay View av begins
61 E Corning st ends
62◎Newman Frederick A ♁ WA 2-1410
63◎King Bruce W ♁ WA 2-6221
64◎Kausel John D ♁ WA 2-8293
66 Neptune ct begins
69◎Martineau Roland W ♁ WA 2-6256
70◎Hugard Arline W Mrs ♁ WA 2-4399
71 Evergreen dr begins

NEPTUNE CT fr 66 Neptune SE to dead end (Right odd)
1◎Pierce Franklin T ♁ WA 2-5360
4◎Norris Rex E ♁ WA 2-1521

NETHERTON AV fr 16 Sunnycrest av SE to 5 Western av (Right odd)
2◎Archibald Earle G ♁ WA 2-5147
3◎Chase Alfred E ♁ 922-8739
4◎Gulliford George W ♁ WA 2-6664
5◎Smith Roy L Jr ♁ WA 2-1083
6◎Cooper Sidney ♁ WA 2-2278
8◎Painter Wilbur A ♁ WA 2-2047
12 Mears Chesley T ♁ WA 2-4144
13◎Wood Edmund J ♁ WA 2-0603
14◎Hayes Donald J ♁ WA 2-2126

NEVADA DR fr Hale NE

NEW BALCH fr 67 Balch N and NE to 572½ Cabot (Right odd)
3◎Howard Laurence R ♁ WA 2-5155
5 Flynn Ernest E ♁ WA 2-5186
6◎Holcroft John ♁ WA 2-1191
7 Lord Charles W ♁ WA 7-1434
8◎Soundis Chester A ♁ WA 2-6751
9 Courtney dr ends
11 DiAnni Ronald J ♁ WA 2-5185
12◎Mezza Michael R ♁ WA 2-8960
13 Turner Richard G ♁ WA 2-8304
14◎Abbott Lawrence C ♁ WA 2-5696
15 Courtney dr begins
16◎Andrews Charles E ♁ WA 2-9028
17 Richardson Ernest S ♁ WA 2-8651
18◎Hayward Howard W ♁ WA 2-3199
19 Crowley Gloria M Mrs ♁ WA 2-0945
20◎Slaven John A ♁ WA 2-1499
21◎DiPaola Orlando E ♁ WA 2-4722
Alexander H P Mrs ♁ WA 2-1154
Alexander A V nurse ♁ WA 2-1154
22◎Larivee Elmer A ♁ WA 2-8568
26◎Claise Henry A ♁ WA 2-7647
28◎Snell John R ♁ WA 2-5219
32◎Pitman James R ♁ WA 2-6474
34◎McKay Joseph P ♁ WA 2-9521
36 Jenness st ends
111 Church of St John the Evangelist ♁ WA 2-0282
St John the Evangelist Parochial School
St John's Convent ♁ WA 2-0048
120 Raymond Farm ♁ WA 2-9350
◎Raymond Clinton R ♁ WA 2-9350
121◎Tucker Frank E ♁ WA 7-1481
121r◎Troubetaris G J ♁ WA 2-6359
Corindia Warner J ♁ WA 2-8817
123◎Allen Albert M ♁ WA 2-1635
125◎Britton Willard W Jr ♁ WA 2-9449
126◎Briggs Henry P ♁ WA 7-1303
127◎Pauling Frederick S ♁ WA 2-5632
127r◎Clough James A ♁ WA 2-6685
128 MacDugno Anthony
Holmes Georgia P Mrs ♁ 922-6660
130◎White Harold E ♁ WA 2-4623
131◎Tremblay Leo E ♁ WA 2-6529
132◎Trask Norman D ♁ WA 2-0753
134◎Lewis Henry T ♁ WA 2-7237
135◎Rackliffe Wendell I ♁ WA 2-6728
136 Holton Bill
137◎Quigley John A ♁ WA 2-1981
138◎Brown John A ♁ 927-0213
139 Mathews Curtis R ♁ 922-9529
140◎Hathaway R V ♁ WA 2-7691
Vacant
Belliveau Mary A Mrs
141◎Chaloner Guy B ♁ WA 2-1544
142◎Robinson John J
146◎Porreca Louis H ♁ WA 2-5425
148◎Blaisdell William C ♁ WA 7-0171

NEWBURY fr 125 Essex SE bey Warren to 21 Liberty (Right odd)
2 Heffernan Ruth
◎Reed Ralph O ♁ WA 2-2830
5◎Donahue Thomas C ♁ WA 2-1220
Montserrat Beauty Shoppe ♁ WA 2-1220
6◎Gibadlo F consulting eng ♁ WA 2-7789
7◎Tappan Samuel E ♁ WA 2-5506
8◎Risoldi Joseph W ♁ WA 2-2143
9◎Conley John F Jr ♁ WA 2-5494
10 Pearl st ends
11◎Ducharme William ♁ WA 2-2818
12 Hurley C Andrew ♁ WA 2-8874
◎Thompson Adin ♁ WA 2-0649
17 MacArthur F C ♁ WA 2-2784
Rathbun Frederick G ♁ WA 7-0964
18 Warren st ends
19◎Mercer Henry J ♁ WA 2-1961
21◎Hammond Harold E ♁ WA 2-2677
21½ Liberty st crosses

NORGE RD fr 16½ Red Rock la E to 17½ Elnew av (Right odd)
1◎Allen F Gordon ♁ WA 2-5917
2◎Hickey Alma Mrs ♁ WA 7-1428

NORTHERN AV fr 352 Elliott SW to 11 County Way (Right odd)
2◎Campbell Dorothy Mrs ♁ WA 2-1221
4◎Slattery Edith A Mrs ♁ WA 2-1148
6◎Morrison Franklin J ♁ WA 7-1732
7◎Morse John R ♁ WA 2-2725
8◎Kulberg August E ♁ WA 2-3481
9◎Landers John F ♁ WA 2-3083
10 Eastern av ends
11◎Benson Francis M ♁ WA 2-3601
14 Vacant
15◎McBrien Joseph H ♁ WA 2-4392
17◎Burns William F ♁ 922-9076
21◎Ward Vernon F Jr ♁ WA 2-6878
22◎Curtis Harold L ♁ WA 2-5456
23 Hillside av (1st part) ends
26◎Gamble Elmer W ♁ WA 2-0951
27◎Fisette Arthur E ♁ WA 2-2780
28◎Blodgett William H ♁ WA 2-3120
◎Pearson Herbert A ♁ WA 2-2619
29◎Pinciaro Lawrence J ♁ WA 2-1935
30◎Bradley Frank C ♁ WA 2-2836
31◎Crandall Arthur C ♁ WA 2-7359
31½ Upton av begins
32 Bouchard Neil J Jr ♁ WA 2-7052
33◎Tsoutsouris Theodore ♁ WA 2-8989
34 Ferman Albert ♁ WA 2-5023
36◎Pfaff Charles G ♁ WA 2-3051
37 Hilton Frank
38◎Smith Henry J ♁ WA 2-4874
41◎Dziengowski Alexander S ♁ WA 2-2364

NORTHWOOD RD fr 159½ Dodge SE to 9½ Richards rd (Right odd)
3◎Drago John C ♁ WA 2-5483
4◎Carlton Everett W ♁ WA 2-4281
5◎Boulay Edward C ♁ WA 2-9335
6◎Hebert Robert P ♁ WA 2-1449
7◎Sokolosky Konstanty C Jr ♁ WA 2-3312
8◎Hermans Joseph T ♁ WA 2-4371

NURSERY fr 37 Ellsworth av SW to 9½ Andover rd (Right odd)
1◎Lovely Frank L ♁ WA 2-7769
2◎Bilodeau Raymond J ♁ WA 2-7230
5 Bass River rd ends
6 Clifton av ends

Nursery—continued
11 Bass River rd begins
12 Beacon st ends
13 Yale blvd begins
15 ◎ Aston William H
△ WA 2-2720
16 ◎ Brawley Henry N
△ WA 2-7799
17 ◎ O'Brien John T △ WA 2-4160
18 Princeton av ends
20 ◎ Duhamel James F
△ WA 2-4982
21 Dartmouth st crosses
22 ◎ Nicols James △ WA 2-1950

OAK (Beverly Farms) fr 40 West N E to 839 Hale (Right even) (Irregularly numbered)
1 Country Store The
△ WA 2-2800
2 ◎ Gaudreau Annie E Mrs
△ WA 7-0306
4 Winsor Maude Mrs
△ WA 7-0451
Fowler Walter H
Vacant
— B&M RR Beverly Farms Station
6 Burtt Louise R Mrs
△ WA 2-6397
Landy Arthur M
△ WA 7-0702
O'Brien Patrick J
△ WA 7-0146
8 Vine st begins
10 ◎ O'Brien P P plumber
△ WA 7-0237
King Martin △ WA 2-7787
12 ◎ Murphy Daniel J △ WA 2-7142
Murphy Daniel J Jr
△ WA 2-7142
14 Schenk Ronald I
△ WA 2-9705
20 Connolly Bros Inc contrs
△ WA 7-0053
22 Boardman T Dennie real est
△ WA 7-1300
23 ◎ Haywood Robert R
△ WA 2-8203
24 ◎ Shea John H △ WA 7-0039
31 Grove st begins
37 ◎ Connery Mary A △ WA 2-7941
41 ◎ Carleton Granville E
△ WA 7-0360
43 ◎ Strout Christina J Mrs
△ WA 7-0215
45 ◎ Goldberg Oscar C
△ WA 7-0369
47 ◎ Booraem F V △ WA 7-0297
48 Pickering John L
△ WA 2-3812

OAKHURST RD fr 165½ Dodge SE bey Richards rd to 18 Butterworth rd (Right odd)
2 ◎ Baxter Rose Ann Mrs
△ WA 2-7984
3 ◎ Pariseau Arthur W Jr
△ WA 2-8767
4 ◎ Fowler J K adv △ WA 2-8406
5 ◎ Cole John C △ WA 2-9024
6 ◎ Ferriero L C △ WA 2-5729
F & L Construction
△ WA 2-5729
8 ◎ Whitaker G R builder
△ WA 7-6635
9½ Richards rd begins
10 ◎ Field Janice E Mrs
△ WA 2-7856
12 ◎ Pearson Robert T
△ WA 2-8550
13 Boisvert Bernard D
△ WA 2-3788
14 ◎ O'Brien Raymond W
△ WA 2-4898
15 Vacant
16 ◎ Allen Louie S △ WA 2-1223
17 ◎ MacDougall M C
△ WA 2-4645
18 ◎ Nies John H △ WA 2-1047
19 ◎ Smithson Ralph O
△ WA 2-4986
20 ◎ Filtranti C P △ WA 2-7443
21 ◎ Murphy William E
△ WA 7-1192
22 ◎ Tozer George K △ WA 2-4971
24 Roper Mary A
△ WA 2-7327
25 Butterworth rd ends

OAKMONT RD fr 191½ Brimbal av NE to 60 Putnam (Right odd)
4 ◎ Minigan John J △ WA 2-9514
6 Laurel st ends
7½ Albany cir begins
8 ◎ Appolloni Louis △ WA 2-8341
9 ◎ Lefavour Richard W
△ WA 2-8092
10 ◎ Yeaton Edith A Mrs
△ WA 2-3346
12 ◎ Moore Peter H △ WAD 2-5819

OBER fr 99 Hale SE bey Lanthorn la to Beverly Harbor (Right odd)
3 Cull Dorothy V
△ WA 7-1211
Petts Raymond E
△ WA 2-4596
4 ◎ Soper Ray △ WA 2-5495
5 ◎ Lyman H Guy △ WA 2-2140
5a ◎ Young R G mfr agt
△ WA 2-3034
6 Corriveau Alfred F
△ WA 2-4541
◎ MacEachern Edna R Mrs
△ WA 2-2607
Lovasco Sebastian
△ WA 7-1731
7 ◎ Stark Albert D △ WA 2-4110
9 ◎ Spear George R △ WA 2-8035
10 ◎ Brown Russell P
△ WA 2-1523
11 ◎ Woodberry William W
△ WA 2-2283
12 ◎ Andrias Charles
△ WA 2-0241
13 ◎ Eldridge Adelbert A
△ WA 2-5195
Sanborn Frances Mrs
△ WA 2-9162
14 ◎ Hopkins Wendell P
△ WA 2-3625
16 Ober la begins
23 ◎ Glovsky C Henry
△ WA 2-0875
23a Freeman Edward
△ WA 2-5120
24 ◎ Smithson R O Jr
25 ◎ Glovsky Abraham
△ WA 2-0785
26 ◎ Gray John A
Knowlton Kenneth A
△ WA 2-4654
27 ◎ Rosenthal Sadie Mrs
△ WA 2-0714
29 O'Donoghue Thomas
△ WA 7-1074
Poole Herbert
△ WA 2-7880
31 Vacant
32 ◎ Parisella Marie S Mrs
△ WA 2-4044
33 Woodbury st crosses
36 ◎ Preston Alan C △ WA 2-3423
37 ◎ Gordon David J △ WA 2-0863
37½ Waldemar av begins
38 Hart Agnes E △ WA 2-0427
◎ Wallis Annie E
△ WA 2-0365
39 ◎ Kanter Oscar J
△ WA 2-2660
40 ◎ Newman Helen J Mrs
△ WA 2-0502
48 ◎ Brewer Leslie S △ WA 2-1539
◎ Foster Dwight △ WA 2-8338
52 Jacobson Henry H
△ WA 2-9377
Curtis Laurence
52½ Oceanside dr begins
54 ◎ Ventola Nicholas
△ WA 2-3046
55 David S Lynch Park
Bellino Guy △ WA 2-0720
56 ◎ Gurman Saul △ WA 2-3851
57 ◎ Connolly Mary H Mrs
△ WA 2-2870
58 Neptune st ends
59 ◎ Feeley Robert W
△ WA 2-4910
60 ◎ Moore Roger I △ WA 2-3726
61 ◎ Surprenant Dewey D
△ WA 2-2268
62 ◎ Wales Frederick C
△ WA 2-4662
63 Lanthorn la begins
66 ◎ Dodge Lawrence △ WA 2-9244

OBER LA fr 16 Ober NE to dead end (Right odd)
2 ◎ Hopkins Joseph T
△ WA 2-4543
4 ◎ Brighan Frank E
△ WA 2-0027
6 Vacant

OBERLIN RD fr 68 Amherst rd SW bey Wellesley rd to 28 Radcliff rd (Right odd)
1 ◎ Miller Aaron L △ WA 2-4607
3 ◎ Fondanova Angelo M
△ WA 2-8121
4 Wellesley rd ends
5 ◎ Amico Salvatore F
△ WA 2-6386
7 ◎ Wiechert Charles L
△ WA 2-3066
9 ◎ Shaffer Morris I △ WA 7-1919
10 Radcliff rd ends
11 ◎ Warshaw David L
△ WA 2-7672
13 ◎ Ponzini Richard R
△ WA 2-5685

OCEAN fr 27 Hale SE bey Lothrop to Beverly Harbor (Right odd)
4 St Peter's Episcopal Church
△ WA 2-3438
7 ◎ Mallia Mary M Mrs
△ WA 2-1351
Vacant
8 St Peter's Episcopal Parish House
9 ◎ Jordan Vernond D
△ 922-5920
9r Vacant
11 ◎ Chouinard Albert O
△ WA 2-2053
◎ MacDonald Chester H
△ WA 2-0550
13 Shaw Jesse W △ WA 2-6879
◎ Wilson Maurice L
△ WA 2-9574
15 ◎ Powers James F △ WA 2-2486
17 ◎ Wiggins Doris A Mrs
△ WA 2-7168
19 ◎ Katzowitz Seliz △ WA 2-8954
21 ◎ Smith Ada M Mrs
△ WA 2-2936
21½ Lovett st crosses
23 Vacant
24 ◎ Perkins Frederick F
△ WA 2-1603
25 ◎ McManus Charles A
△ WA 2-8468
27 Thomas George J
Vacant
29 Wells Alton E △ WA 7-1784
◎ Smith Anna M Mrs
△ WA 2-1446
30 Ocean Street Convalescent Home
△ WA 2-0125
31 ◎ Chisholm Harry L Jr
△ WA 2-1988
Isenberg Saul △ WA 2-7509

Ocean—continued
32 Carpenter William E Insurance Agency ♁ WA 2-3081
◎Carpenter Ida M Mrs ♁ WA 2-3081
Landry Hubert A ♁ WA 2-5397
33◎Dana Sylvia P ♁ WA 7-0951
34◎Theriault William E ♁ 922-4477
38 DesChamps Valmore
Hellen Emily
Vacant

OCEANSIDE DR fr 52½ Ober NE bey Evergreen dr to 31 E Corning (Right odd)
2◎Toll M lwyr ♁ WA 2-4026
3◎Letterman Edward ♁ WA 2-7103
4◎Santamaria T real est ♁ WA 2-4682
5◎Crowley George W ♁ WA 2-5024
6◎Hartley Gordon L ♁ WA 2-4656
7◎Dedrick William T ♁ WA 2-2564
8◎Weinheimer John I ♁ 922-5700
10◎Coletti Roger D ♁ WA 2-5028
Coletti E A Mrs nurse ♁ WA 2-5028
11 Evergreen dr ends
12◎Hartling Robert A ♁ WA 2-4701
13◎Baliotis Louis G ♁ WA 2-5509
14◎Thurlow Gordon ♁ WA 2-6410
15◎Piecewicz Alojzy F ♁ WA 2-4762
16◎Hammond John E Jr ♁ WA 7-1782
16a◎Knight Casimir A ♁ WA 2-9201
17 Dooling Gerald ♁ WA 2-6159
Tirrell Dorothy Mrs
18◎Barter Peter ♁ WA 2-4620
20◎Duplessis Wilfred D ♁ WA 2-6144
22◎Prince S Hardy ♁ WA 2-6143

ODELL AV fr 10 Pickett N and E to 12 Spring (Right odd)
4◎MacLeod Angus D ♁ WA 2-9149
6◎Foley Arthur E ♁ WA 2-5694
8◎Nuccio Frank A ♁ WA 2-6018
9 McKinley av begins
10◎Birmingham James A ♁ WA 2-6522
Saunders P E Mrs nurse ♁ WA 2-7073
Saunders Kenneth E ♁ WA 2-7073
11◎Ducharme Alexis ♁ WA 2-4583
12◎DePiero Severino ♁ WA 2-9475
14◎Burchstead Wilbur J ♁ WA 2-8835
15◎Wentworth Chester S ♁ WA 2-4747
16◎Foster Rachel Mrs ♁ WA 2-9477
17◎Kokoska Anthony J ♁ WA 2-2272
18◎Johnson Nils G ♁ WA 2-4797
19 Laventure Robert L
Laventure Morris A ♁ WA 2-1542
◎Sidell Arthur ♁ WA 2-4975
20◎Murch Leroy C ♁ WA 2-3963
21◎Phelan John E ♁ WA 2-2304
Hamilton Gordon R ♁ WA 2-0040
22◎Allen Roland J ♁ WA 2-3630
23◎Webb Florence W Mrs ♁ WA 2-0114
24 Wright Ernest & Ernest B fuel oil ♁ WA 2-0764
◎Wright Ernest ♁ WA 2-0764
25◎Morse Reuben ♁ 922-2475
26◎Sutherland James M ♁ WA 2-8565
27 Vacant
28◎Ebsen Arthur C ♁ WA 2-1512
31 Whitney av begins
33 Shaw Harold G ♁ WA 2-0889
◎Branagan Cora M Mrs ♁ WA 2-0663
35◎Shea Daniel F ♁ WA 2-6947
37◎Tuinila Raymond P ♁ WA 2-4829
39 Tew John A ♁ WA 2-7423
41◎Church Russell W ♁ WA 2-4081
43◎Kelley John H ♁ WA 2-0079
45◎DuBois Eugene M ♁ WA 2-6980
47◎Adams Edward L ♁ WA 2-2859
49◎Leach Harold N Jr ♁ WA 2-2468
51◎Tappin Peter C ♁ WA 7-0774
53◎Philbrick Burton S ♁ WA 2-0948
55◎Fegan Roger W ♁ WA 2-1232
55½ Baker av ends
57◎Hever Frank J ♁ WA 2-4712
59◎Casey Edward F ♁ WA 2-9111
61◎Bresnahan Robert G ♁ WA 2-8432
63◎Kent Merton F ♁ WA 2-7089
71 Bertram st ends
75◎Wells Albert F ♁ WA 2-8705
77 Ward Beatrice L Mrs ♁ WA 2-1825
79◎Richardson Alfred ♁ WA 2-3799
81◎Doyle Francis J ♁ WA 2-3359
83 Sherman st ends
85 Kenney Arthur L ♁ WA 2-7076
87 Flynn Richard C ♁ WA 2-4353
89◎Gallagher Alfred P ♁ WA 2-4766
91◎Thomas Charles F ♁ WA 2-5242
93 Lowell st ends
97◎Rowe Robert A ♁ WA 2-9069
99◎McDonald Thomas P ♁ WA 2-0979
101◎Haves T Vincent ♁ WA 2-0078
103 Magnolia st ends
105 Vacant
109◎Moran Allen P ♁ WA 7-1713
113 Hawthorne st ends
115◎Perkins Lucy E Mrs ♁ WA 2-5343
117◎Richardson Gordon T ♁ WA 2-2697

OHIO PL fr Cabot E

OLD DUNHAM RD fr 101 Brimbal av NE to dead end
—◎White Frederick J ♁ WA 2-2504

OLD FARM RD fr 8 Ellsworth av NE and E and S to 5 Priscilla rd (Right odd)
3 Priscilla rd ends
4◎Dunn Orrin C ♁ WA 2-5042
5◎Hill Cecil M ♁ WA 2-2135
9◎Scanlon David J ♁ WA 2-1376
10◎Hill Montrose E ♁ WA 2-7726
11◎Mahoney Robert K ♁ 922-7190
12◎Herlihy John F ♁ WA 2-6083

OPAL AV fr 335 Elliott NW to dead end (Right odd)
2 Foley Frederick C Jr ♁ WA 2-5303
3◎Leck William J ♁ WA 2-3244
5◎Gelineau Roy F ♁ WA 2-6992
6◎Kirby Perley W ♁ WA 2-3274
10◎Phipps Merle D ♁ WA 2-5977
12◎Cooney Charles L ♁ WA 2-0828
13◎Dalton David I ♁ WA 2-3371
14◎Cram James ♁ WA 2-3117
15◎Vallone Lucio F ♁ WA 2-6192
16◎Crawford Charles E ♁ WA 2-6424
19◎Kirby William H ♁ WA 7-0708

ORCHARD fr 94½ Hale NE to 91 Bisson (Right odd)
2 Woods A Leo ♁ WA 2-3953
3◎Smith Edwin W B ♁ WA 2-0919
4◎Marley Eugene R ♁ WA 2-9227
5◎McInnis Irene C ♁ WA 2-2147
6 Courchene Francis H ♁ WA 2-5707
7◎Kirrane John J ♁ WA 2-9058
8 Bright Phillip
8½ Courchene Vina M Mrs ♁ WA 2-1775
9◎Gadbois A R builder ♁ WA 2-4283
10 Fanning William R ♁ WA 2-4491
Robinson Marcella L ♁ WA 7-1445
14 Coppola Peter F
16◎Stirling James M ♁ WA 2-5959
18◎Kramer John M ♁ WA 2-7971
20◎Rines Oscar V ♁ WA 2-0578
22◎Woodberry P mason ♁ WA 2-8030
26◎Courchene Francis M ♁ WA 2-2609

OVERLOOK AV fr 20 Echo av SW to dead end (Right odd)
3◎Petrosino S D ♁ WA 2-8625
5◎Wilson Auverne C ♁ WA 7-0506
16◎Cottle Robert H ♁ WA 2-3951
18◎Ames Warren F ♁ WA 7-1873
24◎Nicoll James ♁ WA 2-2643
26◎Warner Lester M ♁ WA 2-7082
28◎Blanchette Odilon G ♁ WA 2-4001

OXFORD TER fr 37½ Stone SW to dead end (Right odd)
3 ◎ Seibert Grant W
🔔 WA 2-6602
Irvine Frank L Jr
🔔 WA 2-7575
5 ◎ Silva Thomas F
🔔 WA 2-1370
7 ◎ Copelas Hercules
🔔 WA 2-3242

PAINE AV (Prides Crossing) fr 598 Hale SW and SE to dead end
— Powell Robert B
— Tosi John
— Whyte Arthur J
🔔 WA 7-1353
— ◎ Merrill Katherine Mrs
🔔 WA 2-0001
— ◎ Greenough L R
🔔 WA 7-0526
— ◎ Weyburn Lyon 🔔 WA 7-0046
— Vacant
— ◎ Loring Caleb Jr
🔔 WA 7-0047
— ◎ Guardalbassi Rosiland Mrs
🔔 WA 7-0186
— Dennis Russell 🔔 WA 2-1443
— ◎ Hovey Barbara B Mrs
🔔 WA 7-0070
— ◎ Adams Kenneth Jr
🔔 WA 7-0450
— ◎ Chamberlain J Maxwell
🔔 WA 2-5200
— ◎ Cummings Francis H
🔔 WA 7-0134
— ◎ Sears Eleanora R
🔔 WA 7-0008
— ◎ Scullin Dorothy Mrs
🔔 WA 7-0120
— ◎ Greenough K R Mrs
🔔 WA 7-0044
— ◎ Cutler Leslie B Mrs
🔔 WA 7-0064
— Vacant
— ◎ Warren Helen Mrs
🔔 WA 7-0050
— ◎ Mason Henry L Jr
🔔 WA 7-0253
— Winchester George
— ◎ Howe John S
🔔 WA 2-0017
— ◎ Risley Thomas S
🔔 WA 7-0469
— ◎ Risley Edward H
🔔 WA 7-1350
— Tifft Alice L Mrs
🔔 WA 7-2144
— ◎ Gray W C
— ◎ Booth Harold C
🔔 WA 2-8178
— ◎ Moody William L
🔔 WA 2-0767

PALMER RD fr 62 Brimbal av SW to 12 Powers (Right odd)
1 ◎ Sullivan Frederick J
🔔 WA 7-1291
2 ◎ Tibbetts Paul F
🔔 WA 7-1774
3 ◎ Norris Walter 🔔 WA 2-4461
4 ◎ Dineley Edwin H
🔔 WA 2-4642
5 ◎ Lecomte William H
🔔 WA 2-0418
6 ◎ Greene David E
7 ◎ Leport Dominick J
🔔 922-0598
8 ◎ Norden Roy C 🔔 WA 2-6807
9 ◎ McMahon Harry A
🔔 WA 7-1819
10 ◎ Ziolkowski Stanley W
🔔 WA 2-8760
11 ◎ Goldberg Milton A
🔔 WA 2-1943
12 ◎ Wilks Norman Jr
🔔 WA 2-8230
13 ◎ Dinnerman J mfr rep
🔔 WA 2-1675
14 Nadhorny Martin
15 ◎ Tiffany Paul 🔔 WA 2-7077
17 ◎ Christensen Carl W
🔔 WA 2-9070
17½ Ridgewood ter ends
18 ◎ Brewer George L
🔔 WA 2-8857
21 Peters John 🔔 WA 2-9158
23 ◎ Watson Robert A
🔔 WA 2-4589
25 Powers st begins

PARK fr 63 Pleasant NE bey Roundy to 84 Elliott (Right odd)
9 Bond Hotel Inc 🔔 WA 2-9604
— Boston & Maine RR Station
🔔 WA 2-1900
— Boston & Maine RR freight house
10 Sterman's Taxi Co Inc
🔔 WA 2-2000
11 Railroad av ends
15 Odell Park
18 Broadway ends
31 North Shore News Co Inc
🔔 WA 2-2503
35 Winer Bros Inc storage
40 Wallis st ends
47 Saratoga Popcorn Co
🔔 WA 2-0566
50 Bow st ends
51 Machinery-Rebuilders Inc
🔔 WA 2-7003
Carlman Sales machinery
🔔 WA 2-0810
Maverick Box Machinery Co
🔔 WA 2-1946
58 Herrick Grain Co
🔔 WA 2-0701
Parker George H Grain Co feed
🔔 WA 2-0701
Rogers W R abrasives
🔔 WA 2-3750
59 Santin Engineering Inc pattern-mkrs 🔔 WA 2-5937
(2d fl) Bevtron Inc electronics
🔔 WA 2-2555
(3d fl) Electrical Coatings Inc elec equipment
🔔 WA 2-6045
61 Grimes Oscar S
🔔 WA 2-3301
Wightman Evelyn A Mrs
Vacant
67 Regan James H
🔔 WA 2-8598
Troubetaris James J
70 Waverly Heating Supply Co warehouse
73 Gar Mfg Corp electronics
🔔 WA 2-1626
Gar Products electronics
🔔 WA 2-1626
83 Federal st crosses
85 Mallardi Virginia Mrs
🔔 WA 2-8582
86 ◎ Massa Lydia N Mrs
🔔 WA 2-7384
89 Riverside st crosses
90 ◎ Rosum Mary Mrs
Noonan Arthur J
🔔 WA 2-1350
91 Bill's Service Station gas
🔔 WA 2-7109
Bill's Oil Service Inc fuel oil
🔔 WA 2-7109
93 Essex Food Products Co Inc
🔔 WA 2-0851
96 Standley Bros Machine Co Inc tool mfrs 🔔 WA 7-0278
100 Simmons Heat Treating Co steel 🔔 WA 2-4807
102 Dept of Public Works Dept 5
🔔 WA 2-2085
109 North Shore Machine Co Inc
🔔 WA 2-7105
115 Beverly Leather Finishing Inc
🔔 WA 2-4629
122 Beverly Body & Iron Works
🔔 WA 2-2643
123 W Dane st crosses
125 Vacant
126 Porter Leslie R Co Inc builders 🔔 WA 2-3770
127 Collins Fence Service
🔔 WA 2-0671
128 Tucker Nathan B Inc autos
🔔 WA 2-3924
137 Creek st crosses
139 Gagnon Lucien E
🔔 WA 2-4664
Kofman Norman
Vacant
140 Vacant
140r Vacant
141 ◎ Biondini Caterina Mrs
🔔 WA 2-6991
Nuccio Pietro J 🔔 WA 2-9255
142 Vacant
143 ◎ DiLorenzo Lucia Mrs
🔔 WA 2-7786
144 Gauthier Arthur
Vacant
145 ◎ Demeule Roland J
🔔 WA 2-3308
Onesta Rose Mrs
146 ◎ Aucone Mary T Mrs
🔔 WA 2-1925
DiRubio Steve 🔔 WA 2-3927
147½ Roundy st crosses
148 Beverly Public Works Dept
🔔 WA 2-0888
Salem-Beverly Water Works Shop 🔔 WA 2-0042
Sealer of Weights and Measures
🔔 WA 2-1306
149 Gray Bernice A Mrs
🔔 WA 2-4112
◎ Michetti Florenzo
🔔 WA 2-0953
151 Gorini Ottello
◎ Scoglio Philomena Mrs
🔔 WA 2-4046
153 Cuoco Antonio 🔔 WA 2-1832
◎ Cuoco Upilio 🔔 WA 2-7317
Pellizzaro Dorothy M Mrs
🔔 WA 2-6374
155 ◎ Latini Biagio A 🔔 WA 2-8652
Fuller Grace P Mrs
156 Rogers Arthur J 🔔 WA 2-4617
Hatch Leonard E
156½ Ambrose Mildred T Mrs
158 Eramo Dominic 🔔 WA 2-4561
DiGenova Angelo
158½ Butman Frank H
🔔 WA 2-4395
160 ◎ Fournier Leon E
Carratu Beacino J
🔔 WA 2-3132
Innocenti Eugene A
🔔 WA 2-8310
162 ◎ Marletta Salvatore J
🔔 WA 2-9489
Pasquarelli Romolo
🔔 WA 7-0996
Savino James V 🔔 WA 2-1061

PARK VIEW AV fr 24 Marsh av SE to 9 Shore av (Right odd)
1 ◎ Evans Gertrude E Mrs
🔔 WA 2-5159
5 ◎ Gallagher John L
7 Vacant
8 Shore av ends
9 ◎ Prussman Henry A

PARRAMATTA RD fr 175 Essex SE to 24 Sylvan rd (Right odd)
4 ◎ Butterworth Harry S
🔔 WA 2-3782
5 ◎ Hennessey Leonard J
🔔 WA 2-1565
6 ◎ Lyons Anastasia V Mrs
🔔 WA 2-5496

Parramatta Rd—continued
7 ◎ Grondin Robert J
WA 2-0642
8 ◎ Allen George E WA 2-5943
9 ◎ Randle Ellen H Mrs
WA 2-0654
10 ◎ Rogers Ernest A Jr
WA 2-6348
11 ◎ Russo R B WA 2-2177
12 ◎ Tanch Emery P WA 2-5268
13 ◎ Trott Howard W WA 2-7574
14 ◎ Serven Virginia A Mrs
WA 2-2325
15 ◎ Edwards Alwood H
WA 2-2325
16 ◎ Bertrand Alden A
WA 2-2141
17 ◎ McCarthy Irwin T
WA 7-0673
18 ◎ Santisi Attilio P
WA 2-7250
19 ◎ Hughes Frank F Jr
WA 2-1793
21 ◎ Jones Richard A WA 2-2691
22 ◎ Fassiano Guy M Jr
WA 2-0449
23 ◎ Albert Nuell B WA 2-4285
25 Esty Arthur B WA 2-0417
26 McKnight Esther E Mrs
WA 2-0747
27 Pearl st ext crosses
32 ◎ Lawrence Thomas F
WA 2-3691
33 Pine rd begins
34 ◎ Gorman Walter A
WA 2-2575
35 ◎ Newbord Richard N
WA 2-3401
36 ◎ Levine Eldon M WA 2-8454
37 ◎ Casey John H WA 2-8805
38 ◎ Burns John F WA 7-1316
39 ◎ Richard Donald F
WA 2-2435
40 ◎ Grzybinski Charles E
WA 2-4572
41 ◎ Hollicker Joseph WA 2-3443
42 ◎ Johnson Elof J WA 2-7951
43 ◎ Pineau Robert M
WA 7-0373
44 ◎ Cappuccilli Dennis I
WA 2-3845
45 ◎ Lane David E WA 2-5560
46 ◎ Warren Robert M
WA 7-1498
47 ◎ Krewson Harry L
WA 7-1069
48 ◎ Douglas Barbara N Mrs
WA 2-5310
49 ◎ Kuszmar Theodore S
WA 2-4785
50 ◎ Marasco Harold E
51 ◎ Hyland William J Jr
WA 2-4258
52 ◎ Winer Lloyd E WA 2-7462
53 Pine rd ends
54 ◎ Chapman Lewis G
WA 7-0816
55 ◎ Tierney Francis J
WA 2-0926
56 ◎ LaScola Anthony R
WA 2-9242
58 ◎ Bliss William J WA 7-1185

PARSONS DR fr 199½ E Lothrop SE and NE to 1 Hussey av (Right odd)
3 ◎ Thomson William O
WA 2-9534
4 ◎ Garvey Joseph G
WA 2-1324
5 ◎ Rodden Henry J WA 2-5432
6 ◎ Gilbert Gordon W
WA 2-1421
7 ◎ Winters Robert J
WA 2-6721
8 ◎ Moulton Dana W
WA 2-7342
9 ◎ Martin Fred Jr WA 7-1493
10 ◎ Stortstrom Charles H
WA 2-2467
11 Hardison Charles W
WA 2-3807
12 ◎ Lavoie Edward V
WA 2-8263
13 ◎ Salvanelli Arthur J
WA 2-6598
14 ◎ Parisella Joseph J
WA 2-7211
15 ◎ Ober Ronald WA 2-0104
17 ◎ Scott Minnie Mrs
WA 2-6620

PEABODY AV fr 92 Essex NW and NE then SW to 47 Baker av (Right odd)
2 Sargent av begins
5 ◎ Robinson Leslie L
WA 2-9252
Markunas Peter
8 Larcom av ends
10 ◎ Galluzzi Nicholas V
WA 2-8424
14 Damrose Albert A Rev
WA 2-6289
25 ◎ Byrne Edward R Jr
WA 2-7664
31 Vacant

PEARL fr 25 Corning SW to 10 Newbury (Right odd)
3 ◎ Fultz James A Jr
WA 2-8745
4 ◎ Perrigo Elizabeth E
WA 2-9533
7 Gardner st ends
8 ◎ Lyons John J WA 7-1436
9 ◎ Norris William F
WA 2-8821
10 ◎ Gay Helen V WA 2-5109
12 ◎ Smith Orison K WA 7-1550
14 Darcey James J WA 2-3552
15 Warren st crosses
23 ◎ Byrnes Edward R
WA 2-4030
25 ◎ Wheaton Elizabeth A
WA 2-2019
27 ◎ Maihas J J elec WA 2-6311
29 ◎ Walsh Charles A
WA 2-2719

PEARL ST EXT fr 22½ Corning NE to 38½ Lake Shore av (Right odd)
5 ◎ O'Hare Leonard J
WA 2-1663
6 ◎ Wadden Richard M
WA 2-8559
7 ◎ Wilson John A WA 2-8299
8 Waldron Roland E
WA 7-1542
9 ◎ Mood Marguerite E Mrs
WA 2-6223
10 ◎ Stevens Lewis W
WA 2-0279
11 ◎ Rogers George F
WA 2-8286
12 Parrametta rd crosses
15 ◎ Bardol Ann Mrs WA 2-4130
18 Lakeshore dr ends
19 ◎ Symonds Charles H
WA 2-2253
20 ◎ Mahoney David E
WA 2-4671
21 Foster dr begins
22 ◎ Hodgson Annie N Mrs
WA 2-5439
23 ◎ Barter Irving F WA 2-1699
24 ◎ Hein-hansen Axell
WA 2-6873

PERSHING AV fr 128 Dodge NW to 18 Lakeview av (Irregularly numbered)
23 ◎ Currier Francis E
WA 2-0052
25 ◎ Nokes Philip E WA 2-4312
27 ◎ Frost Raymond H
WA 7-1519
1 Beverly Pumping Station
27½ Lakeview av ends

PHILLIPS fr 9 Pleasant NE and NW and SW in a square to 19½ do (Right odd)
3 Oliver Ethel L Mrs
Vacant
5 Choate Fred K WA 2-7720
Gangloff Elinor L Mrs
WA 2-4718
Mazzetta Albert A
WA 2-0731
Frager Sara WA 2-4531
Larrabee Donald G
◎ Powers Emma F Mrs
WA 7-0812
7 Lothrop Anna L Mrs
WA 7-1368
Slater Pearl P Mrs
Blood Ida E Mrs
9 Livesay Edward J
Mullen Edward J
Waggott Theresa E Mrs
WA 2-4099
11 ◎ Freeman Edwin H
WA 7-0716
13 Pszenny Eleanor E Mrs

PICKETT fr 367 Cabot E and SE to 50 Baker av (Right odd)
2 ◎ Whitehead Norman M
WA 2-2786
3 Cook Allan P WA 2-2650
5 ◎ Latini Alighieri WA 2-3982
7 ◎ Shay Mary L Mrs
WA 7-0771
8 Greenhalge John F Jr
WA 2-2914
8½ ◎ Greaves Richard E
WA 7-1758
9 ◎ Brock Edward L WA 2-3102
10 Odell av begins
11 ◎ Smith Elizabeth C
WA 2-1335
12 Prospect School WA 2-1759
13 ◎ Anderson Robert V
WA 2-7936
15 ◎ Belknap Ethel G Mrs
WA 2-7135
17 ◎ Minigan Alice M M Mrs
WA 2-0289
18 ◎ Brown George I WA 2-1375
19 ◎ Jeffery Heber E WA 2-5296
20 ◎ Donovan Catherine E Mrs
WA 2-0932
21 ◎ Drew Carlyle E WA 2-5982
22 ◎ Herzog Robert E
WA 2-8776
23 ◎ Dunklee C Paul WA 2-6604
24 ◎ Lee Thomas D WA 2-8109
25 ◎ Cercone Donald R
WA 7-0849
26 ◎ Hutchinson Arthur P
WA 2-2592
27 ◎ Collins Homer W
WA 2-2072
28 ◎ Day Paul F 922-0130
30 Clifford av begins
32 Surels E E WA 2-2922
◎ Sibool William B
WA 2-4569

PICKETT CT (Beverly Farms) fr 734 Hale NW to dead end (Right odd)
5 ◎ Murphy Anna E
6 Flannery Anna T Mrs
WA 7-0548
Smith Lyman E WA 7-0221

Pickett Ct (Beverly Farms)—cont
8 Acciavatti Mario J
WA 7-0397
Maciel Elizabeth T Mrs
WA 7-0175
11 Barry Helen V WA 7-0516
Nolan John H WA 2-8981

PICKMAN RD fr 217 Hale S and W to 38 Neptune (Right odd)
4 Lizio Benjamin F
WA 2-2840
8 Brady John J Jr
WA 2-0340
12 Smith E A real est
WA 7-1313
Merchant Builders Inc
WA 7-1313
20 Glovsky Bertram
WA 2-0050
23 Devlin Thomas P
WA 2-5510
24 Guyer Robert C WA 2-1576
25 Murphy Hubert T
WA 2-4742
28 Winquist Otto R
WA 2-1934
29 McManus Margaret L Mrs
WA 2-7229
32 Bosworth Dana R
WA 2-1414
33 Donovan Robert M
WA 2-8045
36 Bleau Louis J WA 2-6029
37 Cunningham Arthur R
WA 2-3595
44 Thomson Clarissa H Mrs
WA 2-3460
Wilson William S
45 Wickstrom Carl A
WA 2-5372
46 Brandt F L Jr WA 2-7905
Brandt Frank Equipment Co
elec engs WA 2-7905
51 Woody Ralph R WA 2-6141
52 Stull Ashworth N
WA 2-3347

PIERCE AV fr 8½ Charnock NE to 9½ Harrison av (Right odd)
4 Foley Virginia C Mrs
922-2246
4½ Bonaito Paul J WA 7-1418
Sheehan Patrick J
Chase James WA 2-6434
6 O'Brien George F
WA 2-7571
7 Goldberg Jeannette G
WA 2-4989
Burns Clyde F WA 7-0677
McIntosh Jessie WA 2-6488
Hunt Mary G Mrs
WA 2-9446
8 Brooks Joseph
9 Obear Harold W
WA 2-1171
9½ Obear Irving F
WA 2-0841
Pillsbury Shirley
10 McGrath Michael M
WA 2-0485
Keough Thomas J
WA 2-8666
11 Rogers Walter O
WA 2-4842
Kingsley Ann F Mrs
WA 2-0966
13 Trefrey David T WA 2-2526
13½ Lessard Wilfred E
WA 2-3437
15 Sherman Stanley C
WA 2-9195
Datilla Maria Mrs
15½ Desjardins Albert W
WA 2-7699
16 Sharrock W Jr painter
WA 2-4105
Vacant
17 Page W Howard WA 2-6412
17½ Stott Debert
19 Carlson John H WA 2-7262
19½ Geary Paul H WA 2-5391
20 McGuinness John W
WA 2-5813
21 Salles Frank Jr WA 2-7932
21½ Pollock Kenneth F
927-0887
23 Butler Francis E
WA 2-2241
24 Howard John F WA 2-3725
24½ DiRubio Robert L
WA 2-8893
25 McMahon Benjamin J
WA 2-9541
26 Spear Carlton 922-7620
27 Hanners Anna L
28 Vacant
29 Thompson Abbie E Mrs
WA 2-8056
30 Drislane Francis M
WA 2-8159
31 Walburn Anna M Mrs
WA 2-5204
32 Barry John J WA 2-0791
34 Cleveland Victor E Rev
WA 2-6595
Janson Beda WA 2-7484

PIERSON fr 12½ Goodyear SE to 13½ Blake (Right odd)
5 Elfstrom O Arthur
WA 2-4064
6 Lee Richard G WA 7-1816
Lee Vending Service
WA 7-1816
7 Hamson Donald F
WA 7-0318
8 O'Neil Mary Mrs
WA 2-1311
9 Quinn John E WA 2-5140
9½ Belmont st begins
10 Beaulieu Adelard
WA 2-5227
11 Guidi Sevio WA 2-7182
12 Katz Joseph WA 2-0041
13 Bigney Loyal WA 2-1959
14 Samuel Joseph H Jr
WA 2-7519
15 Bartolomeo John B
WA 2-5727
16 Spiridigliozzi Thomas
WA 2-9388
18 Morrill Roger E
WA 2-4728
19 Matthies st crosses
34 Bagnall John W WA 2-3681
35 Shipp Edward F WA 2-4815
36 Gaukroger Albert A
WA 7-0993
38 Doble Ralph W
WA 2-2116
39 Smith Bertram L
WA 2-2212
41 Woods John E WA 2-7208
43 Sturtevant st crosses
45 Rosenbloom Jacob M
WA 2-1304
46 Shea James M WA 2-1182
47 Haibon John E WA 7-0608
48 Wegzyn Stanley WA 2-1483
49 Tierney Thomas J
WA 2-3099
50 Solomon Arthur H
WA 2-5491
51 Savlon John
55 Corti Irene
Katz Anna Mrs
Goldberg Michael
WA 2-9219
Goldberg Realty WA 2-9219
56 Blake st ends

PILGRIM RD fr 10 Salem rd North NW to 13 Puritan rd (Right odd)
1 Ross Curtis F WA 7-1320

PINE RD fr 33 Parramatta rd SW and SE in half circle to 53 do (Right odd)
1 Kerr Harry B WA 2-1175
3 Newman Benjamin L
WA 2-9136
4 Vacant
5 Johanson Carl D
WA 2-1617
6 May Robert E WA 2-6037
7 Ralston Ronald C
WA 2-7425
8 O'Brien William C
WA 7-0177
9 Ricker Wesley P WA 2-7719
10 Harnois L Paul WA 2-5248
Vacant
11 Miller Susan W WA 2-4887
12 Woodin Clifford W
WA 7-0617
13 Rattigan John E WA 7-1968
14 Doten Robert E WA 2-3375
15 Exner George V WA 2-7050
16 Jordan Anna M Mrs
WA 7-0618
17 Hallinan Mark WA 2-7021
18 Anderson Bernard J
WA 7-0444
19 Norton James B WA 7-1771
20 Wilcon Charles T
WA 2-1418
21 Cowan Harold E WA 2-9104
23 Brown Gordon P
WA 2-1315
25 Ayers Paul B WA 7-1448
27 Tarricone Louis A
WA 7-0475

PINEHURST AV fr 7 Holding SW to dead end (Right odd)
1 Manning Helen C Mrs
922-9497

PINEWOOD AV fr 8 Herrick st ext SE to 15½ Thompson rd (Right odd)
2 Brown John F WA 2-6351
3 Smith Edgar M WA 2-0799
4 Richards Ernest A
WA 2-0607
5 Anderson E Verner
WA 2-1754
6 Levine Bernard G
WA 2-1898
7 Richardson Donald M
WA 2-0214
Richardson M J Mrs nurse
8 DeBlasie Anthony J
WA 2-0873
9 Gaudette Arthur L
WA 2-0302
10 Thomas Robert E
WA 2-6055

PLEASANT fr 78½ Cabot NW to 47 River (Right odd)
5 Birstine E L lwyr
WA 2-0965
6 Risoldi Thomas A
WA 2-8684
Risoldi Katherine Mrs
WA 2-8684
7 Giusto Dina G Mrs
Connolly A Thomas
WA 2-6679
Vacant
8 Spear Daisy M Mrs
WA 2-0853
9 Phillips st begins
10 Charland Philip J
WA 2-3986
LaMontagne Rita E
WA 2-4227

Pleasant—continued
11 Doyle John J
Sellenger Doris L Mrs
🕭 WA 2-7008
Lojko Anthony F
🕭 WA 2-4896
Stanley Winifred N Mrs
🕭 WA 2-4352
12 LeBel Lucien E
Morneau Robert
Vacant
14 Ramsdell Patricia Mrs
Harding Mary Mrs
15 Pizzo Carl
Vacant
Aramo Arthur
16 Gallagher Banford G
Denault Doris H Mrs
17 Ventresca Anthony L
🕭 WA 7-1142
18 Hennessy Dorothy M
🕭 WA 2-0367
19 Cook Jean B 🕭 WA 2-3856
19½ Phillips st ends
20 Conant Rudolph W
🕭 WA 2-5922
21 Wilbur John E
Mee William H 🕭 WA 7-1791
22 Tirabassi Clyde G
🕭 WA 2-2550
◎Pellegrini Michael
🕭 WA 2-8062
23◎Venezia Edward M Jr
🕭 WA 2-3415
Hughes Nellie A Mrs
🕭 WA 2-6526
24◎Clark Stanley C
26◎Vogel Donald L 🕭 WA 2-3022
27 Forrant L Alice Mrs
🕭 WA 2-4188
28◎Ward Charles W 🕭 WA 2-4625
30◎Consolazio Angelo
🕭 WA 2-7296
Maglio Joseph
31 Burt Rose A Mrs
🕭 WA 2-6569
Day George A R 🕭 WA 2-4196
Vacant
32 Sarro Sabino A 🕭 927-1455
34 Cote Phyllis A Mrs
🕭 WA 2-4952
36 Savio Joseph A 🕭 WA 2-5710
37 Beck George G 🕭 WA 2-0221
Houdush Sophie S Mrs
🕭 WA 2-6450
37½ Hardy st begins
38 Fluet Eloi J
40◎Merrill Francis A
🕭 WA 2-6693
Blanchard Richard C
🕭 WA 2-5451
42 Amor George W 🕭 WA 2-9172
Clay Frank L
44 St Peter Derald J
Batchelder Theodore G
🕭 WA 7-0048
46 Richard Fidele J 🕭 WA 2-5847
Vida Robert P 🕭 WA 2-3492
48 Robinson Arthur H Rev
Lane Marie D K Mrs
🕭 WA 2-5120
Bonocore Leo 🕭 WA 2-3442
Donahue Eva M Mrs
🕭 WA 2-1973
Mahoney Desmond W
🕭 WA 2-8106
Cassidy Isabelle F Mrs
🕭 WA 2-6228
51 Rantoul st crosses
52 Vacant
52b Budreau John
58 Corte Lucy M Mrs
King Louis J
Vacant
58½ Foote Ida M Mrs
🕭 WA 2-8987
Merrill Everett F
Conant Carl R 🕭 WA 2-4621
60 Vacant
60r Beverly Auto Wrecking
🕭 WA 2-2027
63 Park st begins
65 B&M RR crosses (overhead)

POND fr 276½ Cabot W and NW to 289½ Rantoul (Right odd)
3 Moar Marguerite M Mrs
🕭 WA 2-6759
Kimball Beatrice Mrs
5 Charette Philip M
◎Rogers Lillian R Mrs
🕭 WA 2-3388
9◎Rochford Henry L
🕭 WA 2-9302
◎Rochford Margaret E Mrs
🕭 WA 2-0342
10 MacLean Ann 🕭 WA 2-2229
Larcom Alice A Mrs
🕭 WA 2-7528
11◎Kearney John J 🕭 WA 2-3987
Vacant
12 Morency Alice Mrs
🕭 WA 2-4824
12½ Chapman st ends
13◎Walsh John J 🕭 WA 2-0599
14 Donahue Florence H Mrs
🕭 WA 7-1698
Ambrose Frederick
🕭 WA 7-1907
◎Russo Michael J
🕭 WA 2-4741
16◎Crateau Theodore A
🕭 WA 2-7790
Lane Herman R
17◎McKenzie Stanley
🕭 WA 2-8294
18◎Green Lucius A 🕭 WA 7-1798
Hart Ross W
19 Hector Edith A
Stone Effie Mrs 🕭 WA 7-1685
20 Hersey Helen S Mrs
🕭 WA 2-8068
◎Silverio William C
🕭 WA 7-0793
21◎Willard Louise B
🕭 WA 2-8724
22◎Packer Leonard I
🕭 WA 2-7899
23◎LaPointe Gerard N
LaPointe David 🕭 WA 2-7457
24 Osvay Deszo L
McDonald James D
🕭 WA 2-9153
Small William J
25 Miller Edward M
Bowen Wendell L
🕭 WA 2-1997
27◎Parks Harold J 🕭 WA 7-1424
Parks Richard L
28 Rossi Michael A
◎Casey Arthur J 🕭 WA 2-7392
Jacques Wilma R Mrs
🕭 WA 2-8863
29 Menesale Joseph V
🕭 WA 2-5481
Chouinard Mildred A Mrs
🕭 WA 2-1222
◎Furnari Louis 🕭 WA 2-7516
29½ Mulberry st crosses
30◎D'Amato Emilio 🕭 WA 2-4165
Frost Chester B 🕭 WA 2-7329
32 Trainor Edward F Jr
🕭 WA 2-5284
◎McNeill Annie E Mrs
🕭 WA 2-3151
Kirkey Lawrence
33◎Vandi Attilio 🕭 WA 2-9432
34 Menesale Vincent J
🕭 WA 2-1161
◎Menesale Dominic
🕭 WA 2-0244
35 Patti A mason 🕭 WA 2-1260
36◎DiFalco Gaetano
🕭 WA 2-7119
Crudele Mello
Cavanaugh John J
37 Sciamanna Norman A
🕭 WA 2-7563
◎Sciamanna Angelo
🕭 WA 2-7428
38 Marshall John A
Hurley Daniel J
🕭 WA 2-7530
39 Raffa Domenic 🕭 WA 2-2919
Gauthier Bruce W
Vacant
40 Moroni Faust J 🕭 WA 7-1706
Knight Augustine R
🕭 WA 2-2874
◎DeGregrelo Andrew
41◎Moretti Joseph 🕭 WA 2-3218
Murphy Paul
Alongi Frank P 🕭 WA 7-1165
41½ Chase st crosses
42 Papa Angelo 🕭 WA 2-7821
Keyes John E 🕭 WA 7-0841
Huntley John W 🕭 WA 2-6961
43 Whiteman Raymond L
🕭 WA 2-7448
Papa John 🕭 WA 2-9055
45 Catania Paul J 🕭 WA 2-5736
46◎Ricciardi Nancy Mrs
🕭 WA 2-4518
48 Jarzynka Walter J
🕭 WA 2-6494
Fournier Norma A Mrs
Tarsook Omer H
Griffin William H
🕭 WA 2-2340
Chapman Truman W
🕭 WA 7-1288
Walsh James P
Clark Leroy V

PORTER fr 17 Congress NE bey School to 34 Webber av (Right odd)
2 Furfano Leonita R E Mrs
🕭 WA 2-3336
Bradley Annie I Mrs
4 Katzenberger June M
5◎Rafeal George 🕭 WA 2-6733
6 Cliff st begins
7 LeBlanc Philip G
🕭 WA 2-8896
Pizzo Salvatore A
🕭 WA 2-0651
Brophy Gladys M Mrs
Chapman Charles B 2d
🕭 WA 2-2940
Parks Edward F 🕭 WA 2-5665
Carlsen Carl F 🕭 WA 2-0486
8 Cole Leslie M
Chapman Robert E
🕭 WA 2-3564
9◎Falloni Joseph C
🕭 WA 2-5089
10 Saunders Francis T
🕭 WA 2-2078
Guillemette Alfred A
🕭 WA 2-2769
12◎Falloni Albert R
🕭 WA 2-7156
16◎McLean Raymond J
🕭 WA 2-0264
16½ Carr John P 🕭 WA 2-3502
18◎Saulenas J Mrs variety store
🕭 WA 2-6075
Vacant
19 Linden av crosses
20◎Donahue Kathryn A Mrs
🕭 WA 2-7536
22◎Mirandi Michael J
🕭 WA 2-4201
23◎Andreas Antonio
🕭 WA 2-2219
25 Couhig Nellie F Mrs
🕭 WA 2-1580
27◎Willis Ernest M 🕭 WA 2-1017
29◎Welch Mary S 🕭 WA 2-7659
31 School st ends
41 Webber av ends

PORTER TER fr 26 Leech SW to 9 Upland rd (Right odd)
1 ◎ Andrews George C
WA 2-3485
3 ◎ Barrowclough Donald D
WA 2-3098
4 ◎ Doyle Walter E WA 2-9114
5 ◎ Ottley Dorothy M
922-2090
7 ◎ Crosby Edwin P
WA 2-0377
8 ◎ Lavorgna Nicholas
WA 2-7992
10 ◎ Imparato Michael
WA 2-0696
11 ◎ Eldridge Charles W
WA 2-7594
12 ◎ Colantoni James
WA 7-0728
14 ◎ Campus Ronald J
WA 2-1444
15 ◎ McLaughlin Paul E
922-1316
16 ◎ Rackliffe Charles A
WA 2-4870
North Shore Novelty Co
WA 2-4870
17 ◎ Leavitt Paul B WA 2-3338
18 ◎ Bussone Robert P
WA 2-7344
19 ◎ Kennedy Beulah M Mrs
WA 2-9137
20 ◎ Mastrofrancesco Mahlon
WA 2-7128
21 ◎ Abbott Allen B WA 2-2011
22 ◎ Rowe Edward R 922-8529
23 ◎ Reynolds Charles O
WA 2-2727
24 Barnes Walter T WA 7-0438
27 ◎ Dolloff R Erwin
WA 2-4320

POWERS fr Palmer rd NW to dead end
1 ◎ Pecevich John WA 2-8119
2 ◎ Quinlan David J
WA 2-6249
3 Herrick st crosses
7 ◎ Powers Charles N
WA 2-8198
8 Vacant
12 Palmer rd ends

PRATT AV fr 83 Essex SE to 6 Locust av (Right odd)
2 ◎ Chisholm Robert A
WA 2-7770
5 ◎ Hutchinson Everard M
WA 2-1752
6 ◎ Amore Dominick A
WA 7-0735
Morland Roger F
WA 2-7271
7 ◎ D'Amour Henry C
WA 2-5088
8 James st begins
9 ◎ Allen Frederick W
WA 2-0385
10 ◎ Gobeille Richard H
922-6834
11 ◎ LeBoeuf Roger L
WA 2-6556
Surels Robert A WA 2-1266
11½ ◎ Diebner Robert L
WA 2-6456
12 Trowt John F WA 2-8060
13 ◎ Diebner Louis T
WA 7-0837
Gaumond Ronald
13½ Butman st crosses
14 ◎ Leighton Paul A
WA 2-9236
Stankevich Joseph 922-8994
15 ◎ Obear Kenneth B
WA 2-3193
26 ◎ Hall Earle S WA 2-2365
27 ◎ Ahearn William F
WA 2-3909
28 ◎ Shea Gordon W WA 2-4226
29 ◎ Coombs John R WA 2-5882
30 Upton Frank 927-1975
31 ◎ Mitchell Marjorie G
WA 2-7590
32 ◎ Mahaney John J
WA 7-1733
34 ◎ Cragen Arthur S
WA 2-5925
35 ◎ Cann R W lumber
WA 2-0627
Locke Edna WA 2-6737
38 ◎ Shatford Allan P
WA 2-6278
39 ◎ Hill Robert B WA 2-2764
Kent Charles S WA 2-7179
40 ◎ Barbeau Joseph J
WA 2-7048
42 ◎ Borsetti Julio C WA 2-8959

PRESCOTT fr 29 Lincoln NE to 23 Fillmore (Right odd)
½ Lincoln st ends
1 ◎ Chaput Arthur J
WA 2-8880
2 ◎ Comeau William A
WA 2-4627
3 ◎ Pasek Harry F WA 2-3719
7 ◎ Brown Norman J
WA 2-8128
9 ◎ Hughes Jeannette M Mrs
WA 2-7247
10 Fillmore st ends
24 ◎ Gould James A 922-6611

PRESTON PL (Beverly Farms) fr Hart NE and E to Manchester line (Irregularly numbered)
8 DiGenova Remo WA 2-0335
— ◎ Hatch Francis W Jr
WA 7-0265
— ◎ Cutler Richard M
WA 7-0316
— ◎ Weeks Edward A Jr
WA 7-0347
86 Thissell Theodora F
WA 7-0468
— Horse Hill Farm riding stable
WA 7-1961
— ◎ Coan Peter G WA 7-1961
90r Silver Star Stables
WA 7-1195
90 ◎ Proctor Charles E
WA 2-8536
— ◎ Clare Robert S WA 2-8990
— ◎ Fish Jean Q Mrs
WA 7-0236

PRIDES PARK (Prides Crossing) fr 589 Hale S to dead end (Irregularly numbered)
1 ◎ O'Hearn John WA 2-8790
2 ◎ Page Lydia Mrs WA 2-6888
3 ◎ Callahan Augustine J Jr
WA 7-0441
5 ◎ Businaeu Marston C
WA 7-0078
6 ◎ Stavies Alfred WA 7-0571

PRINCE fr 323 Hale SW and W to Beverly Harbor (Irregularly numbered)
3 Staples Harry G WA 2-0955
5 ◎ Kransberg Samuel G
WA 2-1496
7 ◎ Kanter Lillian W Mrs
WA 2-1176
20 ◎ Dexter Harriet WA 2-1830
28 ◎ Doguereau Paul WA 2-0909
36 ◎ Greenough Malcolm W Jr
WA 2-2413
— ◎ deSantillana Giorgio D
WA 2-4513
32 ◎ Hillyer Stanley H
WA 2-2137
— ◎ Murdock Kenneth B
WA 2-5142
— ◎ Amory Francis I Jr
WA 2-5723
— ◎ Dorsey William R
WA 2-4267
31 ◎ Chalifoux Harold L
WA 2-3470
35 ◎ Carpenter Ellen W Mrs
WA 2-0612
35r Ward William P
WA 2-7963
◎ Ward William P Jr
WA 2-4482
40 ◎ Draper Harry C WA 2-0045
45 Mitchell Warren E
WA 2-7678
44 ◎ McCutcheon G H Mrs
WA 2-1724

PRINCETON AV fr 192 McKay NW bey County Way to 18 Nursery (Right odd)
2 ◎ O'Brien Harry E
WA 2-4260
5 ◎ Lovett E B WA 2-1757
6 ◎ Taylor Ardra M WA 2-6433
7 County Way (2d part) crosses
8 ◎ Proctor James E
WA 2-4768
9 ◎ Raymond Paul L
WA 7-1364
11 ◎ Barter Charles H
WA 2-0862
12 ◎ Patten Helen T WA 2-8530
14 ◎ Roberts Gage L
WA 2-1398
15 ◎ Raymond John W Jr
WA 2-1643
16 ◎ Parker Helen M Mrs
WA 2-1310
17 Ryley Nellie R Mrs
WA 2-1052
18 ◎ Fitzgibbons John H
WA 2-8239
19 ◎ Shepard Warren F
WA 2-4764
20 ◎ Wilkinson Lewis E
WA 2-6190
24 ◎ Heeley Roland WA 2-6093
25 ◎ Phipps Robert L
WA 2-6152
26 ◎ Hovey Laurance S
WA 2-0634
27 ◎ Lockwood Cecil A
WA 2-5413
29 ◎ Hoar William M Jr
WA 2-9225
30 ◎ Ayers Martha L
WA 2-0876

PRISCILLA RD fr 638 Cabot SW and W and N in half circle to 3 Old Farm rd (Right odd)
1 ◎ Henderson Leroy P
WA 2-4264
3 ◎ Barker Francis S
WA 2-0635
4 ◎ Gregg William J
WA 2-8087
5 Old Farm rd ends
6 ◎ LeBlanc Francis J
WA 2-3956
7 ◎ Pelonzi Amerigo R
WA 2-3547
8 ◎ Pratt Oliver G WA 2-5604
9 ◎ Phillips Edith K Mrs
WA 2-4291
10 ◎ Shepherd Bruce G
WA 2-0386
11 ◎ Dougherty Kenneth A
WA 2-4639
12 ◎ Scott Eldon S WA 2-7713

PROSPECT fr 16½ Charnock NE to 19 Harrison av (Right odd)
3 ◎ Connolly John R
🔔 WA 2-9297
Vacant
4 Wilkins Ralph W
🔔 WA 2-7814
5 ◎ MacMahon Henry J
🔔 WA 2-0617
Pafumi Joseph J
🔔 WA 2-5258
Vacant
6 Brown Viola F Mrs
🔔 WA 2-6514
Pizzello Warren H
🔔 WA 2-4515
6½ ◎ Connolly E M Mrs
🔔 WA 2-1907
7 ◎ Williams John H
🔔 WA 2-0867
8 ◎ Donlon Thomas L
🔔 WA 2-8141
9 Munroe st begins
10 ◎ Waitt Stanley B
🔔 WA 2-9469
Berry Guy J
11 Bouchard Andrew 🔔 922-3553
Vacant
13 Chalifour Paul N
🔔 WA 2-9520
13½ Hannon Ernest R
🔔 WA 2-4665
14 ◎ Holloran John L
🔔 WA 2-4603
15 White Stella V Mrs
15½ Clancy Paul L
🔔 WA 2-1552
17 Madison av ends
18 ◎ Nichols Mildred L Mrs
🔔 WA 7-0641
20 Vacant
22 ◎ Olsen Oscar A 🔔 WA 2-4297
LeBel Euclid V 🔔 WA 2-8065
23 Murphy George F
🔔 WA 7-1966
25 ◎ Baschetti John F
🔔 WA 2-4242
26 ◎ Briggs Arthur 🔔 WA 7-0638
Flynn Michael C 🔔 922-7838
27 ◎ Wiseman William W
🔔 WA 2-1039
29 ◎ Rieker Charles J
🔔 WA 2-8254
30 ◎ DiSesa David J 🔔 922-7924
Budd Hardy H
31 Commerford Alfred T
🔔 WA 2-3366
Misner Isadore 🔔 WA 2-6493
Stepenuck Daniel S
🔔 WA 7-1174
32 ◎ Jacques Roland A
🔔 WA 2-4219
Beasley Charles A
🔔 WA 7-0659
Vacant

PURITAN RD fr 106½ Dodge NW and E to 12 Salem rd N (Right odd)
4 ◎ Carlson Agnes H
🔔 WA 2-3814
7 ◎ Arrington George H
🔔 WA 2-6824
8 Vacant
9 ◎ Briggs Richard S
🔔 WA 2-2159
11 ◎ Farley Richard E
🔔 WA 2-4004
13 Pilgrim rd ends
14 ◎ Buckley Arthur F
🔔 WA 2-9454
16 ◎ Caulfield James P
🔔 WA 2-2603
17 ◎ Goggin William J
🔔 WA 2-5148
18 ◎ McVey Catherine F
🔔 WA 2-1515
19 ◎ Hovey Lewis R 🔔 WA 2-2888
21 ◎ Preston Rodney W
🔔 WA 2-6315
22 ◎ Fergnani Walter P
🔔 WA 2-4481
23 ◎ Davenport Frank B
🔔 WA 2-4825
24 Vacant
30 ◎ Jensen Howard W
🔔 WA 2-5987
32 ◎ Stoughton Roger K
🔔 WA 2-3021

PUTNAM fr 145½ Dodge SE then SW and SE to 34 Albany cir (Right odd)
3 ◎ Poirier Adrian R
🔔 WA 7-1930
7 ◎ Peabody Gilbert B
🔔 WA 2-3313
8 ◎ Brotherton Earl
🔔 WA 2-8830
14 ◎ Goodhue John A
🔔 WA 2-7358
18 ◎ Martin Herbert T Jr
🔔 WA 2-5646
21 ◎ Gidden Harlan E
🔔 WA 2-5652
24 ◎ Thibault Alphonse
🔔 WA 2-7394
25 ◎ Smith Cassenger G
🔔 WA 2-1431
26 ◎ Desjardins Henry L
🔔 WA 2-0183
28 ◎ Hall Arthur A 🔔 WA 2-0685
29 Theriault Albert J
🔔 WA 2-1789
30r Colanto Robert V
🔔 WA 2-2069
31 ◎ Stevens Charles K
🔔 WA 2-1696
31½ Walnut av ends
40 ◎ Clements Paul F
🔔 WA 7-0980
43 ◎ Hammond John E
🔔 WA 2-1896
44 ◎ DeSantis Joseph E
🔔 WA 2-4831
45 ◎ Dunbar Donald Q
🔔 WA 2-4799
47 Samson Olin D 🔔 WA 2-5844
49 Whitney Stephen M
🔔 WA 7-1161
50 N Beverly Elementary School
🔔 WA 2-4679
51 ◎ Smith Hugh P 🔔 WA 2-6178
53 ◎ D'Alfonso Gerald E
🔔 WA 2-7231
55 ◎ Minton Francis J
🔔 WA 2-1678
56 ◎ Seavey John E Jr
🔔 WA 7-0209
58 ◎ Cohn Arlen L 🔔 WA 2-1180
60 ◎ Julian Raymond W
🔔 WA 2-2290
60½ Oakmont rd ends
61 ◎ Chin William 🔔 WA 2-6865
62 Krenz William Rev
🔔 WA 7-1398
64 ◎ Robinson Charles E
🔔 WA 2-6567
65 ◎ Shactman Alan J
🔔 WA 2-6701
67 Albany cir ends

QUINCY PARK fr 27½ Lothrop SE to Beverly Pond (Irregularly numbered)
1 ◎ Cassola John C 🔔 WA 2-4973
2 Vacant
3 ◎ Galinos Christopher
🔔 WA 2-9026
4 ◎ Gillis Winifred J Mrs
🔔 WA 2-1864
4r ◎ Gilbert Eleanor B
🔔 WA 2-0956
5 ◎ Whitaker Carl F
🔔 WA 2-2134
7 Cohen Leonard S
🔔 WA 7-0852
Cohen Betty G Mrs
🔔 922-8547
9 Segal Abraham 🔔 WA 2-0324
Zeitzoff Samuel 🔔 WA 2-4774
Sabin Douglas P 🔔 922-5341
10 ◎ Foster Robert G
🔔 WA 2-0974
11 ◎ Steele Richard A
6 ◎ Bell Gordon H 🔔 WA 2-0327

RADCLIFF RD fr 51 Colgate rd W to 10 Oberlin rd (Right odd)
2 ◎ Ellis Donald C 🔔 WA 2-4995
3 ◎ Sherwood Wesley R
🔔 WA 2-0809
4 ◎ Boeggeman Joseph C
🔔 WA 2-2843
5 ◎ Hagan Albert J 🔔 WA 2-8407
6 ◎ DeClercq Alphonse L
🔔 WA 2-6320
7 ◎ Corbett Helena C Mrs
🔔 WA 2-0429
8 ◎ Sidell Samuel 🔔 WA 2-8144
9 ◎ Lynch John A 🔔 WA 2-8818
11 ◎ Burke William L
🔔 WA 2-2474
13 ◎ Hayes Paul M 🔔 WA 7-0804
14 ◎ Donahue Raymond W
🔔 WA 2-5944
15 ◎ Enright John J 🔔 WA 2-4670
17 ◎ Goldberg George
🔔 WA 2-3648
18 ◎ Beaty Charles W
🔔 WA 2-5547
19 ◎ Force Leslie F 🔔 WA 2-0870
20 ◎ Ellis John R 🔔 WA 2-2332
21 ◎ Pashby A F lwyr
🔔 WA 2-3130
22 ◎ Besse Bryant B 🔔 WA 2-8820
23 ◎ Boylan Charles V
🔔 WA 2-8553
24 ◎ Madensky Joseph J
🔔 WA 2-8146
25 ◎ Erwin George R 🔔 WA 2-8147
26 ◎ Beaulieu J Orville
🔔 WA 2-7447
28 Oberlin rd ends

RAILROAD AV fr 116½ Cabot NW bey Rantoul to 77 Park (Right odd)
8 Dooling's Garage
🔔 WA 2-0122
9 Vacant
11 Central House furn rms
15 ◎ York Harold L 🔔 WA 2-1658
Cross Mary A Mrs
🔔 WA 2-5223
18 ◎ Dean John H 🔔 WA 2-0690
19 MacDougall William
Alexander Robert M
🔔 WA 2-1501
Bona John F
21 Elm st begins
22 Mitchell Eleanor F
🔔 WA 2-5188
Vacant
25 ◎ Meade Elizabeth F Mrs
🔔 WA 2-1231
26 Clark Harold R 🔔 WA 2-7321
28 Denis J E dressmkr
🔔 WA 2-6732
◎ Sullivan A F oil burners
🔔 WA 2-3469
29 Heaphy Thomas C
Charland Raymond R
🔔 WA 2-2942
Vacant
30 Freeman Cedric A
Nelson Margaret M Mrs
🔔 WA 2-8829
Sinkiewicz Priscilla E Mrs
🔔 WA 2-1126

Railroad Av—continued
32 Belmont The apts
(1) Cashman Joseph T
🕭 927-1343
(2) McMahon Dorothy M
(3) Vacant
(2B) Ouimette Joseph S
🕭 WA 2-8216
(4) Lessard Blanche F
🕭 WA 7-0783
(5) Jean Adeline Mrs
(6) Hall Sarah C Mrs
(7) Bennett Hazel C Mrs
(8) Wilcox Ronald J
(9) Benedict Mary B Mrs
🕭 WA 2-3236
(10) Abbott Mary Mrs
(11) Beaulieu Alfred
(12) Robbins Anne H Mrs
🕭 WA 2-7498
(14) Young Eva Mrs
🕭 WA 2-5998
(15) Stone Carole Mrs
32½ Highland av ends
37 Mercer Carrie D 🕭 WA 7-1619
Vacant
Casey John H 🕭 WA 2-8327
Gould Florence A Mrs
🕭 WA 2-3663
French Ruth L 🕭 WA 2-1945
O'Brien William J
Minyard Ray E 🕭 WA 2-3406
38 St Alphonse French R C Church 🕭 WA 2-1240
40 St Alphonse Rectory
🕭 WA 2-1240
◎ Daudelin Henry R Rev
🕭 WA 2-1240
42 Mills Donald F 🕭 WA 2-8803
Gershaw Louis 🕭 WA 2-3397
Hajdys Edward D
🕭 WA 2-8892
Ellsworth Charles B
🕭 WA 7-0844
Denis David 🕭 WA 2-6034
Giovanetti Mary Mrs
🕭 WA 2-4006
43 ◎ Flint Charlotte C Mrs
🕭 WA 2-8839
Flint Etta V Mrs
🕭 WA 2-1607
45 ◎ Dennis Georgia S Mrs
🕭 WA 2-7896
45½ Dionne Arthur J
🕭 WA 2-4473
46 Moulton ct begins
47 ◎ Haynes Francis E
🕭 WA 2-2055
LeBrun Annie Mrs
🕭 WA 2-6127
Frechette Phillippe A
🕭 WA 2-5626
48 ◎ Norton Catherine A Mrs
🕭 WA 2-3883
Gorman Patrick
48½ Hardy st ends
49 ◎ Husson Ralph D
🕭 WA 2-0854
Nicholas Louis J
🕭 WA 2-0854
61 Rantoul st crosses
76 Bond Hotel bar

RANTOUL fr 32 Cabot NE bey Lenox to 380½ do (Right odd)
6 Bartnicki Edward E
Veinot Charles G
🕭 WA 2-3578
Blanchard Shirley R Mrs
Ward James A
Rhoades Warren B
🕭 922-3201
Rhoades Ralph L
🕭 WA 2-9460
7 American Seltzer Co Inc bev whol 🕭 WA 2-0136
Kanter Realty Trust
🕭 WA 2-0136
8 ◎ Tardiff H E barber
🕭 WA 2-3957
10 Munson Ella E Mrs
Berube Richard E
11 Vacant
12 Rice Ann E Mrs 🕭 WA 2-0913
14 Ebert Virginia G Mrs
16 Ogreni Victor M 🕭 WA 2-1726
18 ◎ Moody Robert J 🕭 WA 7-0266
20 Prince Douglas H
🕭 WA 2-0692
Prince Raymond W
🕭 WA 2-1618
22 Pearce William D
Vacant
Cahillane Margaret Mrs
Garnos Angelo J
24 ◎ Boudreau Alice E Mrs
🕭 WA 2-3598
Vacant
26 Belanger Richard H
🕭 WA 7-1625
Hughes Lee P
29 ◎ Ward Percy G 🕭 WA 2-0631
Gilbert George P 🕭 922-0035
30 Fire Dept Engine 2
31 School st crosses
◎ Cittadino Leonard A
🕭 WA 2-4204
Weeden William E
🕭 WA 7-1613
38 D-Lite Donut Shop
🕭 WA 2-9823
40 ◎ Walsh Joseph W
🕭 WA 2-3672
◎ Lantz Josephine G Mrs
🕭 WA 2-0616
45 Abraham Edward School
🕭 WA 2-2446
50 Clemenzi Construction Co Inc
🕭 WA 2-0713
50r Vacant store
57 Edwards st ends
58 Aulson Tanning Machinery Co
🕭 WA 2-5800
59 Gershaw's Variety Store
🕭 WA 2-9809
81 Fay Thomas J Inc autos
🕭 WA 2-3341
85 Fayette st ends
88 ◎ Benedetti Lena Mrs
🕭 WA 2-2642
Ciani Anna Mrs
90 Stuart Blanche E Mrs
🕭 WA 2-7101
Dreamland Cafe Inc rest
🕭 WA 2-9737
Vacant
95 Decoron Plastics Inc
🕭 WA 2-8200
97 American Toy Products Co
🕭 WA 2-4644
Esquire Slipper & Footwear Mfg Co Inc 🕭 WA 2-1342
(2d fl) Vacant
100 Paolillo Emilia Mrs
🕭 WA 2-2269
Pinciaro Rocco L 🕭 WA 2-9430
102 Diaphragm Industries Inc rubber goods 🕭 WA 2-1661
103 Goldway Shoe Co mfrs
🕭 WA 2-6257
105 Joe's Lunch
112 Terzakis Bros gas
🕭 WA 2-0159
116 Rantoul Cafe Inc rest
🕭 WA 2-9748
118 Mirandi Raphael M
🕭 WA 2-4578
Pinciaro Ernestine Mrs
🕭 WA 2-6390
119 Auto Mart of Beverly Inc
🕭 WA 2-7019
122 Pisani's Market Inc groceries
🕭 WA 2-0640
124 Morgan M N Mrs
Sellenger Albert H
🕭 WA 2-0710
125 Vacant
125a VanHorne Edith F Mrs
🕭 WA 2-7320
126 Joe's Barber Shop
128 Herrick Lawrence E
🕭 WA 2-6924
131 Beverly Motor Sales Co Inc
🕭 WA 2-3075
131½ Pleasant st crosses
134 ◎ Russo Philip J 🕭 WA 2-4135
136 ◎ Rose Restaurant The
🕭 WA 2-4135
142 Russo Bros-Plumbers Inc
🕭 WA 2-7011
Vacant
144 Schuck & Heath Inc floor coverings 🕭 WA 2-8007
146 Park Hotel 🕭 WA 2-9719
151 Post Office 🕭 WA 2-1045
151½ Railroad av crosses
171 Broadway crosses
174 Stockton's Atlantic Station
🕭 WA 2-9889
181 Beverly Health Center
🕭 WA 2-0132
188 Post Office Diner
🕭 WA 2-2279
190 Winer Bros Inc hdw
🕭 WA 2-2300
192 Edelstein Max J 🕭 WA 2-8665
199 Hannibal Auto Sales
🕭 WA 2-5226
200 Marton Equipment Inc
🕭 WA 2-3848
201 Wallis st crosses
202 Quality Cleaners and Dyers Inc
🕭 WA 2-0240
(2d fl) Beverly Pattern Works
🕭 WA 7-0052
(3d fl) Reid Bros Co Inc
202r Quality Cleansers & Dyers Inc
Normand Products mach shop
🕭 WA 2-7386
204 Hathaway R V Electric Co elec contrs 🕭 WA 2-7691
204r Vacant
208 Carbone's Lunch
Spencer William
🕭 WA 7-1268
Weeks Francis E
208½ Johnston Weldon R
🕭 WA 7-1253
211 Foster Geo A Inc autos
🕭 WA 2-0059
212 ◎ Carbone Louise Mrs
🕭 WA 2-6677
McLean Margaret F
🕭 WA 2-0874
213 Bow st crosses
214 Assembly of God
220 Moody L B Co Inc office supplies 🕭 WA 2-2203
221 Bell D H & G H shoe mfrs
🕭 WA 2-0145
Erickson F S Co leather mfrs
🕭 WA 2-2828
Kent & Smith Inc leather finishers 🕭 WA 2-1353
Quality Engineering Inc
🕭 WA 2-5478
223 O'Neil T R & Co Inc machs
🕭 WA 2-5849
225 Moore Bros Inc sportswear
🕭 WA 2-4880
226 Durkee J I garage
🕭 WA 2-1030
230 ◎ Rapisarda Gaetano
🕭 WA 7-0690
231 Marcucci Angelo 🕭 WA 2-3411
Platania Salvatore
🕭 WA 2-5384
Parisella James 🕭 WA 2-6665
Mazzaglia Agata Mrs
🕭 WA 2-2508
232 McNeil W H & Son radiator repr 🕭 WA 2-0215

Rantoul—continued
235 Ambrosio Carmelo
🔔 WA 2-4609
Aho Albert
🔔 WA 7-1689
Sauchuck Stephen
236 Sacchetti Marie G Mrs
🔔 WA 2-1975
Vacant
Hughes Herman E
237 Home st ends
238 ◎ Mancini P Mrs grocer
🔔 WA 2-4084
240 Sunray Bakery 🔔 WA 2-1941
242 ◎ Musumeci Luigi 🔔 WA 2-1941
Furnari Nicholas
🔔 WA 2-7037
Jalbert Roland 🔔 WA 2-4907
Jastrzenski Richard F
🔔 WA 7-1689
Santamaria Rose Mrs
🔔 WA 2-7766
243 Vacant
245 Silverio John J
Cotter George E 🔔 WA 2-9137
◎ Furnari Antonio R
🔔 WA 2-6484
246 Ciani John R 🔔 WA 2-8305
248 Poirier Robert A 🔔 WA 2-6801
DiFazio Luigi
🔔 WA 2-3698
Marcucci Gaetano
250 Vaccaro Thomas A
251 ◎ Santisi John 🔔 WA 2-3522
Letarte Thomas H
🔔 WA 2-1797
Corning Eugene P
🔔 WA 2-5790
252 DiLuiso Alphonse
🔔 WA 2-5979
Despiter Stephen 🔔 WA 2-2704
253 Means Lumber Co
🔔 WA 2-6913
254 Garden City Finance Co
258 Venetian Cafe 🔔 WA 2-9709
260 Vacant
Cena Felix J 🔔 WA 2-2934
Constantino Concetta Mrs
🔔 WA 7-0529
Campbell Allen E
🔔 WA 7-1060
261 Lido Market 🔔 WA 2-3849
Pagliaruli Domenico
262 Corelli & Co heating
🔔 WA 2-4410
263 Federal st crosses
265 Furnari L shoe repr
265a Knick-Knack-Nook gifts
266 Freddie's Barber Shop
267 Chouinard Joseph A
🔔 WA 2-3465
Scott Rita E Mrs
268 Gloria Food Distributors
🔔 WA 2-9720
270 Vacant
271 Vacant store
272 Michael's Beauty Salon
🔔 WA 2-9888
273 Consolazzi James J
🔔 WA 2-8676
Valente Joseph A
🔔 WA 2-4616
Jarvis Catherine M Mrs
🔔 WA 2-9262
Rodriquz Paula Mrs
274 Secondiani Biagio
🔔 WA 7-1914
Rodriquez Philip
275 ◎ Chin Harry S 🔔 WA 7-0874
Lee Sam laundry 🔔 WA 7-0874
276 (1) Summit Charles
(2) Pearse Leslie
(3) Vacant
(4) Vacant
(5) Vacant
(6) Vacant
(7) Vacant
(8) Vacant
(9) Vacant
277 Paramount Cleaners Inc
🔔 WA 2-2711
278 ◎ Lighthouse Cafe rest
🔔 WA 2-9732
280½ Riverside st begins
282 Berry R C Motor Corp autos
🔔 WA 2-2173
287 Roy Henry W
Bancroft Harriet T Mrs
🔔 WA 2-7040
Chesley Daniel 🔔 WA 2-4846
Veteran Salvage 🔔 WA 2-4846
Meade Agnes L Mrs
🔔 WA 2-4556
288 Soper Ralph A
Rowe Janice A Mrs
🔔 WA 7-0273
289 Capitol Auto Parts
🔔 WA 2-1690
289½ Pond st ends
290 Chuck's Used Furniture
291 Pasolini Sq
292 Carnevale Antonio
🔔 WA 2-9288
DiVencenzo A barber
293 Rantoul Pharmacy
🔔 WA 2-2478
294 Ortega Roger
295 Taglieri Sante 🔔 WA 2-1493
Vacant
Zampiello S Ernest
🔔 WA 2-2372
297 Dot's Curio Shop
298 Rantoul Cash Market meats
🔔 WA 2-2188
299 Mac's Laundry and Cleaners
🔔 WA 2-3639
300 ◎ Terzakis John G
🔔 WA 2-2188
301 Kavanagh Louise A Mrs
🔔 WA 2-0534
302 Cameo Jewelry Co
🔔 WA 2-2579
304 I C C Club 🔔 WA 2-9833
307 Kyser's Lunch 🔔 WA 2-9753
309 (1) Rossi Bernard R
🔔 WA 2-3455
(2) Hazzard Mary M Mrs
(3) Carter Katherine M Mrs
🔔 WA 2-7074
(4) Rossi Eugene F
(5) Mitchell Daniel B
(6) Marquis M M Mrs
🔔 WA 2-6187
311 Rantoul Hardware
🔔 WA 2-1036
313 Vacant
315 (1) McIntyre Hugh
(2) Balser Eugene E
(3) Liacos Charles D
(4) Cappelari M L Mrs
🔔 WA 2-9291
(5) Bailey Ada Mrs
🔔 WA 2-1075
(6) Carter Earl E
🔔 WA 2-8136
316 Mill Fabric Outlet woolen goods
🔔 WA 2-2233
Lederman Spring Products Co
Inc 🔔 WA 2-1208
Vacant
317 Beverly Beverage Co Inc
🔔 WA 2-9655
319 Vacant
321 (1) Camp Robert L
(2) Weston Wilbur W
(3) McKenna Charles J
🔔 WA 2-9062
(4) LeBlanc Janice H Mrs
(5) Gates John P
🔔 WA 2-0344
(6) Cagney John J
323 DiPaolo Aluminum & Glass Co
🔔 WA 2-5511
324 Collier N & Co cabinetmkrs
🔔 WA 2-4079
325 Sawyer-Tower Inc clothing mfrs
🔔 WA 2-4677
330 Lifetime Aluminum Products Co
🔔 WA 2-6666
Sterling Modernizing Inc siding
contrs 🔔 WA 2-6667
332 Rossi Alfred 🔔 WA 2-3675
332r Vacant
334 D'Elia Giacoma
335 Mac-Hal Press 🔔 WA 2-4409
338 Zarella H P furn rms
341 DiSalvatore Mario
🔔 WA 7-1955
Latorella Antonio
Sutherland William J
342 Lena's Submarine Sandwich
Shoppe 🔔 WA 2-6061
343 W Dane st crosses
346 Ricci's Market Inc meat
🔔 WA 2-2802
348 Ricci Eleanora Mrs
🔔 WA 2-2802
350 Sterman J pawn broker
352 Cuccarello Gino
◎ Fortunato Donato
🔔 WA 2-8695
Vitilio Alfonso
🔔 WA 2-8697
Cuccarelli Gilda Mrs
354 Fortunato Barber Shop
356 Desco Electronics
🔔 WA 2-6330
357 Freddie's Restaurant
🔔 WA 2-0942
362 Hannibal Auto Sales Service
Center
363 Bon-De Electronic Laboratories
Inc 🔔 WA 2-1106
Wilkscraft Creative Printing
🔔 WA 2-1855
(3d fl) Vacant
364 Burner Supply Co Inc heating
supplies 🔔 WA 2-5996
367 Vacant
369 Tarantino Joseph
🔔 WA 2-3659
◎ Derino Merinda Mrs
Vacant
Andy's and Sons used furniture
372 Creek st begins
374 Dom & Mary's Restaurant &
Lounge 🔔 WA 2-6615
375 Whitten C E & Sons autos
🔔 WA 2-1405
380 ◎ Modugno Victor C
🔔 WA 2-5532
Sciacca Concetta M Mrs
🔔 WA 2-0287
Cousens William N
386 Vandi Mario 🔔 WA 2-4606
Miranda Enrico 🔔 WA 2-2671
DeAngelis Angelina Mrs
389 Renwick Frank J
🔔 WA 2-7086
◎ Datillo Kenneth
🔔 WA 2-6698
390 Bossie Alfred J
🔔 WA 2-2182
Gangemi Joseph
Dion Eva Marie Mrs
393 Dettorre Television
🔔 WA 7-1616
394 Briggs Fuel Co 🔔 WA 2-0899
Kuszmar Michael J
🔔 WA 2-3917
Fugere Mary Mrs
Vacant
397 Dettorre Sebastino
🔔 WA 7-1640
◎ Dettorre Anthony D
Foss Robert A
398 Kluznick James
◎ DiPalma Sarah Mrs
🔔 WA 2-7643
Fleming James 🔔 WA 2-4632
399 ◎ Atkinson Woodrow W
🔔 WA 2-1749
399½ Roundy st crosses

Rantoul—continued
400 O'Brien Thomas
Melanson Robert W
🕭 927-1553
Wykes Ernest A
🕭 WA 2-4997
401 Union Building Assn of Beverly Inc 🕭 WA 2-3441
United Electrical Radio & Machine Workers of America Local 271 🕭 WA 2-3441
Rantoul Credit Union
🕭 WA 2-3441
406 Davico Charles P Jr
🕭 WA 7-1853
Davico Charles P
🕭 WA 2-4063
410◎D'Ettorre Natalina Mrs
🕭 WA 2-3868
412◎Pisa Anthony A
🕭 WA 2-7948
415 Washington School
416◎Abate Adolfo 🕭 WA 2-0517
Abate & Sons monuments
🕭 WA 2-0517
420 Elliott st crosses
426 Goldberg Sam and Son Inc garage
428 Goldberg Sam and Son Inc fuel oil 🕭 WA 2-6400
434 Davis Drug Co Inc
🕭 WA 2-2957
436 New Elliott Chambers The furnrms
Waldron John F
🕭 WA 2-3972
437 Bay State Petroleum Co
🕭 WA 2-9679
438 Johnny's Barber Shop
441 Chestnut st ends
442 Sid's Donuts 🕭 WA 2-9756
443 O'Meara Pontiac Inc autos
🕭 WA 2-4334
446 John's Restaurant
🕭 WA 2-4270
451 (1)Vacant
(2)Vacant
(3)Koloski Peter C
(4)Hansbury William E
(5)William Norman
453 Brown James
Registry of Motor Vehicles
🕭 WA 2-2318
Tucker Edward F
457 Harkins John 🕭 WA 2-6051
Glichouse Esther Mrs
🕭 WA 2-6833
Davis Michael A
🕭 WA 2-1851
461 Buchanan Frederick A Jr
🕭 WA 2-8166
Johnson Arthur L
Gorman Francis M Jr
Clark Loren R
🕭 WA 2-4143
Manuel James
Kowalsky Carl
465 Britton W W Inc auto accessories 🕭 WA 7-0500
471 Summer st ends
473 Bill's Chevron Station gasoline
🕭 WA 2-9850
474 DePiero's Esso Service
🕭 WA 2-3541
478◎Landolphi Concetta Mrs
🕭 WA 2-3355
◎DiLorenzo Angelo
🕭 WA 2-3355
480◎Fraser Paul E
🕭 WA 2-2898
White Roy W
White Roy Jr 🕭 WA 7-1870
480a Lucille's Beauty Salon
🕭 WA 2-9671
481 Myrtle st ends
484 Vacant
485◎Hurshman Nellie Mrs
🕭 WA 2-1264
486 Vacant
488 Zanuiccoli Carlo
🕭 WA 2-6864
489 Lenox st ends
490◎Adams Edward J
🕭 WA 7-0636
Alain Alfred J
Katz Harry
491 Vacant
495◎Lam James T G
Mallon Edward J
🕭 WA 2-6552
Vacant
496 Ace Motors used cars
🕭 WA 2-5326
497◎Pierce Carl 🕭 WA 2-8112
498◎Pevritsky Joseph
🕭 WA 2-8718
501 Church of the Nazarene
🕭 WA 2-2920
502 Yankee Thrift Laundries
503 Dog Caterers 🕭 WA 2-0536
504 Kimberly Winifred M
🕭 WA 2-4091
Blair Irene Y Mrs
Vacant
Mar-Vel Studio photos
🕭 WA 7-1717
505 Slaven's Musical Note
🕭 WA 2-5873
507 Joe's Pizzas rest
🕭 WA 2-4492
509 Community Hobby Shop
🕭 WA 2-2420

RAY fr 32 Cross NW to 235 E Lothrop (Right odd)
3◎Smith Sidney A
🕭 WA 2-3934
5◎Juhola Carl 🕭 WA 2-4819
7 Robinson E A bellows mfrs
🕭 WA 2-1625
9◎Herndon James O
🕭 WA 2-0101

RAYMOND AV fr 90 Dodge NW bey Berkeley av to dead end (Right odd)
1◎Lauranzano N R
🕭 WA 2-5843
2 Mitchell Winston E
🕭 WA 2-4433
◎Mascioli Guido 🕭 WA 2-7704
7◎Liszko Walter S
🕭 WA 2-2944
8◎Mascioli Nuncio
🕭 WA 2-4469
10◎Barnes Robert E
🕭 WA 7-1487
12◎Forsstrom Heino A
🕭 WA 2-6810
15◎Chellis Myron S
🕭 WA 2-7496
19◎Bolton William F
🕭 WA 2-2838
20◎Jones Arthur W 🕭 WA 2-3964
22◎Driscoll Daniel M
🕭 WA 2-5022
23◎Warren Edith E Mrs
🕭 WA 2-5306
24◎Sudbay Mary E Mrs
🕭 WA 2-1359
25◎Crowell John A
🕭 WA 2-1396
Crowell Insurance Agency
🕭 WA 2-1396
26◎Cressy Augustus H
🕭 WA 2-4950
27◎Ohanian Arshag
🕭 WA 2-3593
28◎Powell Joseph R
🕭 WA 2-5194
29 Berkeley av begins
32◎Nielson Barney A
🕭 WA 2-7482

RED ROCK LA fr 197½ Dodge SE bey Norge rd to dead end (Right odd)
1◎Jones Daisy Mrs
🕭 WA 2-7260
4◎Stickens Herbert W
🕭 WA 2-8986
5◎Kirschner Hermann K
🕭 WA 2-5548
Kirschner G S Mrs beauty counselor 🕭 WA 2-5548
10◎Harwood William E
🕭 WA 2-5499
11◎Sterling Lester O
🕭 WA 2-0590
12◎Walton W Francis
🕭 WA 2-5539
14◎Lee Everett S
🕭 WA 7-0710
16◎Dow Harry E
🕭 WA 2-5490
16½ Norge rd begins
17◎Hancock John A
🕭 WA 2-5069
19◎James Frank S
🕭 WA 2-7877

REMICK AV fr 1½ Shortell av N to 32 Garfield av (Right odd)
4◎Haskell Richard T
🕭 WA 2-3555

REZZA RD (BF) fr 32½ Haskell NW to dead end (Right odd)
—◎Bucci Robert A
🕭 WA 2-4983
—◎Dipaolo Frank R
🕭 WA 2-7645
34◎Ambrifi Renato J
🕭 WA 2-9340
26◎Ambrifi Guy A
🕭 WA 2-6633
—◎Rezza Rocco 🕭 WA 2-7330
—◎Rezza Antonio
🕭 WA 7-0492
—◎Spiridigliozzi John Jr
🕭 WA 2-7551
—◎Spiridigliozzi John
🕭 WA 2-0417

RICHARD RD fr 9½ Oakhurst rd SW to 8½ Roy av (Right odd)
1◎Pompey Joseph H
🕭 WA 2-4444
2◎Quattrocki Joseph A
🕭 WA 2-6358
3◎Magnuson Henry A
🕭 WA 2-3742
4◎McLaughlin Edward P
🕭 WA 2-6042
5◎Brennan Randel J
🕭 WA 2-8797
6½ Butterworth rd begins
8◎Desmond Frederick
🕭 WA 2-7907
9½ Northwood rd ends
10◎Janotta George E
🕭 WA 7-1393
12◎Tobyne LeRoy C
🕭 WA 2-6058
14◎Gulbrandsen Richard E
🕭 WA 2-3097
15 Roy av ends

RIDGEWOOD TER fr 18 Thompson rd SW and NW to 17 Palmer rd (Right odd)
3◎Butler Joseph E
🕭 WA 2-1263
5◎Bray John S 🕭 WA 2-4720
6◎LeFlem Marcel Y
🕭 WA 2-5352
— Vacant

RINDGE fr 36 Amherst rd SW to 39 Colgate rd (Right odd)
1 ◎ Bauer George T
🔔 WA 2-4827
2 ◎ Camenzind Hans R
🔔 WA 2-6205
3 ◎ Gsteiger Kurt E
🔔 WA 2-5720
4 ◎ Sindoni Armand J
🔔 WA 7-0733

RIVER fr 20¾ School NE bey Bridge to dead end (Right odd)
4 ◎ Tucker Joseph E
🔔 WA 2-2947
6 Vacant
9 Gness Richard J
10 ◎ Stevens W H Jr oil burners
🔔 WA 2-2996
15 Henry & Son used cars
🔔 WA 2-8182
16 Webber av begins
17 Murray Ellen Mrs
🔔 WA 2-8640
Ansaldi Frank
Ryan Patrick J
🔔 WA 2-3433
19 Pousland Charles F
🔔 WA 7-0685
Stillson William V
🔔 WA 2-6465
Consolazio Angelo
21 ◎ Stepenuch William
🔔 WA 2-5523
Masse Ida E Mrs
25 Tracey V K Mrs 🔔 WA 2-8992
Chouinard A A Jr
🔔 WA 2-9057
Noucher Priscilla E Mrs
Rice Lawrence F
🔔 WA 2-6110
Morgan Claire J Mrs
Beaulieu Norman J
🔔 WA 2-8578
27 Packard & Barter Co sheet metalwkr 🔔 WA 2-0359
44 Merrimack-Essex Electric Co Sub Station
North Shore Gas Co gas works
47 Pleasant st ends
56 Shore Sales Co auto equipment
🔔 WA 2-3427
60 North Shore Wholesale Grocery Co 🔔 WA 7-0015
82 Knight Samuel Sons Co coal
🔔 WA 7-0032
Keiver O O Lumber Corp
🔔 WA 7-0032
90 Smith Al Service Station
🔔 WA 2-9794
100 Bowl-O-Mat bowling alleys
🔔 WA 2-1140
100½ Bridge st begins

RIVERSIDE fr 280½ Rantoul NW bey Park to 50 Lawrence ct (Right odd)
15 Park st crosses
20 Lawrence ct ends

RIVERVIEW fr 14 Folger av SE bey Bass then NE to dead end (Right odd)
4 ◎ Gorini Robert F
🔔 WA 2-5563
7 ◎ SantaMaria Thomas
🔔 WA 2-9071
7½ ◎ Dukeshire Velta Mrs
🔔 WA 2-5467
8 ◎ Martin Robert S
🔔 WA 2-6461
9 ◎ Perry Leslie H
🔔 WA 2-2111
10 Bass st begins
11 Judd Milton R
🔔 WA 2-3448
12 Hayes John T 🔔 WA 2-2294
17 ◎ Gregware Harvey L
🔔 WA 2-8885
19 ◎ Anderson H L Mrs
🔔 WA 2-7199
21 Thibodeau Claude R
🔔 WA 2-3874
◎ Thibodeau Delia W Mrs
27 ◎ Benedict Robert A
🔔 WA 2-0776
28 ◎ McInnes William H
🔔 WA 2-0369
29 ◎ Doucette Arthur
31 ◎ Clarizia Peter T
🔔 WA 2-3834
32 ◎ Birarelli Frederick
🔔 WA 2-6742
33 ◎ Janard Joseph A
🔔 WA 2-5827
Vacant

ROBINSON RD fr Hathaway av SE to dead end (Right odd)
3 ◎ Tingley George H
🔔 WA 7-0680
4 ◎ Roper Sumner G Jr
🔔 WA 2-4828
5 ◎ Sherman Harry M
🔔 WA 7-1013
6 ◎ Forte Biagio 🔔 WA 2-1842
7 ◎ Grindrod William
🔔 WA 2-5297
8 ◎ Bulens Donald P
🔔 WA 7-1933
9 ◎ Cusma Ray R 🔔 WA 7-1589
10 ◎ Treantos Charles P
🔔 WA 7-1649
11 ◎ Briggs Richard G
🔔 922-5850
12 ◎ Broderick Paul J
🔔 WA 2-5918
13 ◎ Mason William L
🔔 922-3838
14 ◎ Mavragis Edward
🔔 WA 2-3991
15 ◎ Gebhardt Richard G
🔔 WA 2-9407
16 ◎ Russell Donald W
🔔 WA 2-5739
17 ◎ Maccabe Arthur H Jr
🔔 WA 7-1435

RODERICK AV fr 100 Bridge SW to dead end (Right odd)
6 ◎ Arenburg Harold S
🔔 WA 2-9354
8 Leclerc Joseph M
🔔 WA 2-3045
8a Thibodeau Wilfred J Jr
8b ◎ McCoy Raymond R
🔔 WA 2-5822
9 ◎ Copper Herman E
🔔 WA 2-2668
10 ◎ Bullis Roy C 🔔 WA 2-4002
11 ◎ Briggs Chester S
🔔 WA 2-3288

ROOSEVELT AV fr 513 Cabot E to dead end (Right odd)
1 ◎ Weeks Herbert L
🔔 WA 2-8026
2 Ducklow Thomas C
🔔 WA 7-0001
◎ Reeves Richard 🔔 WA 2-3689
3 Kennedy Melvin A
🔔 WA 2-1893
Hilton Edward 🔔 WA 2-5075
4 ◎ Bernier Carl J
🔔 WA 2-7945
5 ◎ Tache Stanley J
🔔 WA 2-6655
Turner Bruce W
🔔 WA 2-7357
6 ◎ Ingalls Ernest E
🔔 WA 2-2815
8 ◎ Hoak Roderick M
🔔 WA 2-7739
10 Alcock Laura Mrs
🔔 WA 2-1687
◎ Nicoll Henry 🔔 WA 2-4183
12 ◎ Trask Lyman E
🔔 WA 2-2892
Lowry Lillian G
🔔 WA 2-3292
14 ◎ Blechman Sheldon F
🔔 WA 7-1217
16 ◎ Soucy Roland J
🔔 WA 2-2683
18 ◎ Lessard Roland B
🔔 WA 2-7407
20 ◎ Kalapinski Joseph A

ROPES fr 39 Mill N to 46 Simon (Right odd)
5 Wentworth Clarence M
🔔 WA 2-9125
Vacant
6 Bertone Mario G
🔔 WA 2-0781
Duwart Carroll E
🔔 WA 2-6155
Legault John W
10 Power Marie S Mrs
Vacant
13 Grant st ends
14 LaBonte Raymond J
🔔 WA 2-3584
Wear Francis E
🔔 WA 2-9595
Marcotte Jacqueline M Mrs
16 Burke John J 🔔 WA 2-3250
18 Primmer John P
🔔 WA 2-4153
20 Dudley Hazel J Mrs
🔔 WA 2-3889
Vacant

ROUNDY fr 322 Cabot NW bey Park to B&M RR (Right odd)
5 ◎ Crandell John M
🔔 WA 2-7258
O'Connell Laura
7 Englehardt Robert L
🔔 WA 2-3319
8 Burns G M Mrs
🔔 WA 2-3112
Baglioni Peter J
🔔 WA 7-1056
Severance Douglas
Markham Mildred E
🔔 WA 2-0722
Beaulieu Phillip J
🔔 WA 2-4435
10 Fournier Arthur P
🔔 WA 2-6137
◎ Wilkins Russell W
🔔 WA 2-5265
11 ◎ Parrotta Peter
Taglieri Anthony S
12 ◎ Snow Annie E Mrs
Morrill Philip R
🔔 WA 2-4881
13 ◎ Ricci Adam 🔔 WA 2-4436
Ricci's Express 🔔 WA 2-4436
14 Belanger Edmund J Jr
🔔 WA 2-9222
Belanger Edmund J 3d
14½ Raymond C E & Son shop
14½r Vacant
15 McLaughlin Roger
🔔 WA 2-5841
◎ Totilo Anthony
🔔 WA 7-1837
Vacant
16 DeSantis John B
◎ Picci Loreto 🔔 WA 2-8716
17 Vitale Jerry 🔔 WA 2-4139
◎ Vitale Mary Mrs
🔔 WA 2-5177
Beverly Sand and Gravel Co
🔔 WA 2-4139
18 ◎ Galli Joseph 🔔 WA 2-8355
Bondno Dominic
🔔 WA 2-3352
20 ◎ DiAnni John 🔔 WA 2-0363

Roundy—continued
21 ◎ Maglio John ♁ WA 7-1855
21½ Mechanic st crosses
22 ◎ Papa Antonio E
♁ WA 2-3558
Hallisey Edward F
♁ WA 2-2017
23 ◎ Civitarese Carmine
♁ WA 7-0762
Civitarese Antonio
♁ WA 2-3255
24 ◎ Newman Thomas H
♁ WA 2-5874
26 Currier W Roy ♁ WA 2-7585
Vacant
29 Chase st crosses
32 Dooling Oil Service
♁ WA 2-0546
Boucher Charles
35 Rantoul st crosses
37 United Electrical Radio & Machine Workers of America Local 271 business office
♁ WA 2-3441
Rantoul Credit Union
♁ WA 2-3441
Union Building Assn of Beverly Inc ♁ WA 2-3441
38 Grenier Charles J
♁ WA 2-2839
Atkinson William
40 ◎ Liberti Pietro ♁ WA 2-1895
41 Atkinson Parker S
♁ WA 2-1619
Adduci Lewis ♁ WA 2-7831
Hughes William
42 ◎ Voyer Mary E Mrs
♁ WA 2-3709
43 Parisella Gerardo J
♁ WA 2-6481
DellaPiana Victor
♁ WA 2-3454
Vacant
45 Consone William J
♁ WA 7-0709
Dunlap George
DeMarlas Gilbert
47 Park st crosses
49 ◎ Guidi Louis ♁ WA 2-6762

ROWELL AV fr 28 Greene SW and SE to 45 Livingston av
2 ◎ Estey R W builder
♁ WA 2-8545
2½ Vickery Charles ♁ WA 7-0758
4 Nickolson Austin W
♁ WA 2-5096
5 Carlson Kenneth A
♁ WA 2-5961
6 Hurlburt Roger G
♁ WA 2-4342
8 ◎ Tingley James R
♁ WA 2-4612
12 Powers Norman L
♁ WA 2-2259
13 ◎ Lewis Lester J
14 ◎ Clarizia Mary Mrs
♁ WA 2-0134
15 Macdonald Richard W
15½ Chase George L
17 ◎ Butman Elsie L Mrs
♁ WA 2-2532
18 ◎ Galuska John S
♁ WA 2-6998
19 ◎ Sabatini Alipio C
♁ WA 2-4311
Sabatini David & Son masons
♁ WA 2-4311
20 ◎ Anderson William J
♁ WA 2-2923
24 ◎ LaCombe Arthur A
♁ WA 2-9091
25 ◎ LeBlanc Arthur N Jr
♁ WA 2-6776
26 Vacant
27a ◎ Lewis John R
♁ WA 2-7204
28 ◎ Blanchette Robert F
♁ WA 2-6903
29 ◎ Vaillancourt Raymond A
♁ WA 7-0601
30 ◎ Cann Lawrence L
♁ WA 2-6020
31 ◎ Mallette Albert N
♁ WA 2-8189
33 Gibson Douglas J
♁ WA 2-0423
◎ Tucker Bessie G Mrs
34 ◎ Broderick David C
♁ WA 2-1321
35 ◎ Perkins Earl W
♁ WA 7-0637
37 Vacant
38 ◎ Costello Joseph W
♁ WA 2-5799
40 Vacant
41 ◎ Philpot Guy D
♁ WA 2-7514
43 ◎ Philpot Wallace G
♁ WA 2-1038
44 Carver st begins
50 ◎ Beaulieu Philip E
♁ WA 2-6813
51 ◎ Iannuzzi Nicholas A
♁ 922-6800
52 ◎ Hooper Ross W ♁ 927-1062
55 ◎ Thibodeault Frazier D
♁ WA 2-8199

ROY AV fr 151½ Dodge SE to 15 Richard rd (Right odd)
3 ◎ Campbell Frank T
♁ WA 2-2925
4 ◎ Upham E Murray
♁ WA 2-1371
5 ◎ Lee Robert S
♁ WA 2-0575
6 ◎ Robinson Dwight W
♁ WA 2-5660
7 ◎ Eldridge Harriet C Mrs
♁ WA 2-7655
8 Waldman Sarah G Mrs
♁ WA 2-7835
8½ Richards rd ends
9 ◎ Poirier J H bdg contr
♁ WA 2-4585

RUSSELL fr 481 Cabot NE bey Windsor rd to 11 Jordan (Right odd) (Irregularly numbered)
4 Windsor rd begins
5 ◎ Marks Leo J ♁ WA 2-9555
7 ◎ Christopher Peter J
♁ WA 2-6437
9 ◎ Nataloni Joseph
♁ WA 2-0914
11 ◎ Ritchie Thomas J
♁ WA 2-9569
12 ◎ Mercaldi Pasquale
♁ WA 2-2858
13 ◎ Cole Fred W ♁ WA 2-0069
10 Mister Softee ice cream mfrs
♁ WA 2-1401
◎ Rheault Emile R
♁ WA 2-1401
16 ◎ Lauranzano Joseph N
♁ WA 2-4647

SALEM RD fr State hwy Rte 128 SE and SW to 100 Sohier rd (Right odd)
— Bomac Laboratories Inc electronic equipment
♁ WA 2-6000
55 ◎ DeTrude William G
♁ WA 2-6398
57 ◎ Tarr Frank S ♁ WA 2-6389
59 ◎ Larcom George W
♁ WA 2-4191
190 Sohier rd ends

SALEM RD NORTH fr 112 Dodge NW and E to junc Pershing av and Lakeview av (Right odd)
3 ◎ Blackwell Herbert M
♁ WA 2-9455
4 ◎ Black William H
♁ WA 2-5030
6 ◎ Ramsdell Miles
♁ WA 2-5047
8 ◎ Burnham Kenneth L
♁ WA 2-2889
10 Pilgrim rd begins
12 Puritan rd ends
40 Arlington av ends
1 Salem Pumping Station
Thompson Edward J
♁ WA 2-1892

SALEM RD SOUTH fr 111 Dodge SE bey Longwood av to dead end
7 ◎ Heath Clarence G
♁ WA 2-1117
Heath C G Co mach
♁ WA 2-1117
— B&M RR crosses
— ◎ Sands Rachel J Mrs
♁ WA 2-8963

SALTERS AV fr 36 Crescent av NE to junc 10 Cove av and Hooper av (Right odd)
5 ◎ Goss Albert T ♁ WA 2-0772
6 Chase ter begins
8 ◎ Payne Aubery S
♁ WA 7-0435
14 ◎ MacLeod Everett C
♁ WA 2-4108
14½ Cove av ends
15 Hooper av begins

SARGENT fr 79½ Enon E to dead end (Right odd)
3 ◎ Ross Howard I ♁ WA 2-6491
7 ◎ Pasterczyk John S
♁ WA 2-2596
8 ◎ Leclair Rene R
♁ WA 2-0527
11 Marshall Henry N
♁ WA 2-6443
10 ◎ Benson Donald R
♁ WA 2-8414
14 Oliver Harold B
♁ WA 2-6189
15 Lamorte Anthony C
♁ WA 2-1203
20 Roy Leslie S ♁ WA 2-3576
21 ◎ French George W
♁ WA 2-8752
24 Vacant
25 ◎ Luxton Stephen G
♁ WA 2-2688

SARGENT AV fr 11 Peabody av NE bey Clark av then N to dead end (Right odd)
3 ◎ Whitcomb Mary P Mrs
♁ WA 2-0530
5 ◎ Cahow Theodore W
♁ WA 2-6781
9 ◎ Reid John V ♁ WA 2-7923
10 ◎ Perkins Benjamin C
♁ WA 2-2989
12 Clark av begins
23 ◎ Miller Louise Mrs
♁ WA 2-8339

SCENNA RD fr 56 Hull NW to dead end (Right odd)
3 ◎ O'Leary Thomas F
♁ WA 2-0398
4 ◎ Greenleaf Richard J Jr
♁ WA 2-7686
5 ◎ Mercier Albert L
♁ WA 2-0096
6 ◎ Ferara Frank E
♁ WA 2-6795
7 ◎ Bray Donald L
♁ WA 2-7292
8 ◎ Sullivan John W
♁ WA 2-4735
9 ◎ Axelrod Saul ♁ WA 2-1805
10 ◎ Lander Sheldon N
♁ WA 2-0451

Scenna Rd—continued
11 ◎ McGuire Henry W
WA 7-1957
12 ◎ Perry Joseph M
WA 2-8679

SCHOOL fr 50½ Cabot NW to 31 Porter (Right odd)
1 Lowe Ethel Mrs
Burby Barbara L Mrs
WA 2-7416
2 School Street Auto Body Co
WA 2-0931
4 Dean Florence A Mrs
4½ ◎ McDonald Walter D
WA 7-1979
6 Griffin John E 922-7988
Beck James G
WA 2-9376
8 ◎ Polanski Fannie Mrs
WA 2-6015
Vacant
9 Rantoul st crosses
11 ◎ Brown Arthur L
WA 2-1698
Hutchinson William G
WA 7-1070
13 ◎ MacNeil Raymond A
WA 2-4525
Collins Josephine A
MacNeil M H Mrs
WA 2-6467
14 Montoni J K Mrs
WA 2-1522
Dinkin Joseph WA 2-9575
◎ Axelrod Louis WA 2-8213
LeBel Frances M Mrs
Vacant
15 ◎ Clarke Norman A
WA 2-1575
Donahue Richard W
WA 2-3251
Brown Katherine J
15½ Blanchette Joseph A
WA 7-0892
Bulmer Earl J WA 2-5091
16 ◎ Butler Paul J WA 2-1064
Rogers Francis R
WA 2-8055
McKenzie James W
WA 2-5503
16½ Cox ct ends
18 Pousland George W
WA 2-1644
18a ◎ Munson Charles G
WA 7-1514
19 ◎ Gillis Joseph I WA 2-1013
Gillis Joseph D WA 2-2910
Vacant
19r Cresoe Francis H
Mitchell Eldridge
WA 2-6240
19½ Murray John WA 2-6571
20 LiPorto Guido D
WA 7-0974
Vacant
20½ B&M RR crosses (underneath)
20¾ River st begins
21 Beaulieu Esther F Mrs
WA 7-1954
Harrison Robert B
Marmen J A Harvey
WA 2-7316
22 ◎ MacNutt Margaret E
22½r Labrecque Norman P
WA 7-1372
23 Fossa Joseph P
WA 7-1003
◎ Angelina Amerigo
WA 2-8944
24 ◎ Libert Thomas A
WA 2-0208
25 Quality Press of Beverly Inc The WA 2-0700
25½ Wellman st crosses
27 ◎ Trudeau Catherine C Mrs
WA 2-8385
31 ◎ Powers John F WA 2-9007
32 ◎ Bryant Leland A
WA 2-3519
34 ◎ Forcier Russell G
WA 2-7764
36 Lyons Leo L WA 2-3158
Merritt Robert L
WA 2-1528
Pinciaro Henry D
WA 2-7080
37 Mason Walter H WA 2-0117
◎ Whitman Ernest J
WA 2-8243
38 Ahordini John J WA 2-2735
Liacos Barbara E Mrs
WA 2-8744
Vacant
39 ◎ Clark Robert C WA 7-0760
42 ◎ Wheelen Katherine E
WA 2-2997

SCOTT fr 592 Cabot SW to 66 Ellsworth av (Right odd)
5 ◎ Terrio May C Mrs
WA 2-6896
Timmons Parker J
WA 2-6896
7 ◎ Michaud Phillippe A
WA 2-8859
8 ◎ Richardson Kenneth W
WA 2-5488
10 ◎ Phelan William J
WA 2-6222

SEWARD AV fr 13 Woodbury NW to dead end (Right odd)
3 ◎ Yoffa B Frederick
WA 2-2361
6 ◎ Toorks William P
WA 2-0963
7 ◎ Simon Moses I WA 2-5797
8 ◎ Kransberg Harry L
WA 2-0355
9 ◎ Sterman Isadore E
WA 2-1570
10 ◎ Kransberg John N
WA 2-4559
11 ◎ Ricci Albert J WA 2-4746
14 ◎ Caldwell John D
WA 2-7382

SHAW'S LA fr 30 Hill E bey B&M RR then to dead end
— Hill st ends
—B&M RR crosses
— ◎ Jones Marshall E
WA 2-8778
— Goviner Alexander
WA 2-3947
— Pooler Paul WA 2-3139

SHERMAN fr 134 Essex NW to 83 Odell av (Right odd)
5 ◎ Baker Max M WA 2-8365
Kitfield Florence Mrs
WA 7-1029
6 ◎ Hosley Carlton R
WA 2-4497
8 ◎ Pattison Thomas L
WA 2-4605
10 ◎ Shea Mary A Mrs
WA 2-1007
11 ◎ Appleton Arthur B
WA 2-1348
12 ◎ Winer Jacob WA 2-4919
15 ◎ Whitmore Robert A
WA 2-4584
15a Sandburg Sara F Mrs
WA 2-4451
16 ◎ Patti Anthony WA 2-4375
18 ◎ Larrabee Arthur P
WA 2-7944
19 Pierce Roy A
20 ◎ Crosby Alden E WA 2-0290
23 ◎ Govoni Francis J
WA 2-5113
24 ◎ Eaton Laurence E
WA 2-4856
26 ◎ Friedman E William
WA 2-2136
27 ◎ Eastman Florence T
WA 2-8837
28 ◎ Mason Robert H
WA 2-4608
30 ◎ Collins William J
WA 2-2409

SHORE AV fr 18 Marsh av SE and SW to 8 Park View av (Right odd)
4 ◎ Brown Frank H WA 2-0631
8 ◎ Ferreira Alfred G
WA 2-0687
9 Park View av ends

SHORTELL AV fr NW of Melvin av and Remick av SE bey Western av to dead end (Right odd)
— Doty av begins
1 ◎ Kampersol Charles K
WA 2-7185
1¼ Melvin av begins
1½ Remick av begins
2 ◎ Latter George A WA 2-8334
4 ◎ Ames Beatrice Mrs
WA 2-2772
6 ◎ Hawkey Einar G
WA 2-6630
8 ◎ Morgenstern William F
WA 7-0611
9 ◎ McComsky Joseph F
WA 2-3183
10 ◎ Thompson Russell C
WA 2-3855
12 ◎ Bossie Dennis N
WA 2-6927
14 ◎ Putur Zygmont T
WA 2-9522
16 ◎ Egan John F WA 2-3363
18 ◎ Ouellette Joseph G
WA 7-0606
19 ◎ Keating Norman L
WA 2-1249
20 ◎ Saunders Charles T
WA 7-1735
21 ◎ MacDonald Roy W
WA 2-4345
23 ◎ Beechey Robert J Jr
WA 2-6024
24 ◎ Checchi John L WA 2-6175
27 Elizabeth av begins
28 ◎ Vickery John E WA 7-1904
29 ◎ Franceso Vincent A M
WA 2-4015
30 ◎ Genereux Alfred M
WA 7-1787
32 ◎ Page Benjamin H
WA 2-0283
34 ◎ Cyr Donald G WA 2-8494
36 ◎ Barker Charles H
WA 2-7265
38 ◎ Salvanelli Silvio A
WA 2-6069
41 Bailey av begins
42 ◎ Cutler Charles A
WA 2-3902
43 ◎ Gawron Frank L
WA 2-6921
45 ◎ Scriven Albert K
WA 2-2487
45½ Eleanor av begins
46 ◎ Bulger Alexander
WA 2-7387
47 ◎ Hodgdon Vincent W
50 ◎ McMann Raymond J
WA 7-0675
51 ◎ Andrews Warren J
WA 2-5358
54 ◎ Durgin Sumner E
WA 7-0695
54½ Western av ends
55 ◎ Aho Paul O WA 2-8298
60 ◎ Tracey Charles T
WA 2-9183
61 ◎ Libert Joseph A WA 2-2855
65 ◎ Stewart Donald R
WA 2-6580

Shortell Av—continued
66 ◎ Nicol John M ♁ WA 2-3283
68 ◎ Holmgren Everett G H ♁ WA 7-1328
69 ◎ Gamble Leroy D ♁ WA 2-8093
70 ◎ Uppvall Hilmer A ♁ WA 2-3549
71 ◎ Gamble Earle T ♁ WA 2-7192

SHORTMEADOW RD fr 26 Longmeadow rd NW to dead end (Right odd)
21 ◎ Halpern Joseph J ♁ WA 2-5931

SILVER CT fr 130 Water NE to dead end (Right odd)
2 ◎ Pszenny John F ♁ WA 2-9271
3 ◎ Nash Samuel N ♁ WA 2-9191
Nash Agnes E Mrs ♁ WA 2-7470
4 Cassola Anna Mrs
Cassola Lawrence J ♁ WA 2-5642
5 Fleming Bertha M Mrs ♁ WA 2-3425
Fitz Catherine E Mrs ♁ WA 2-1487
6 ◎ Patterson Clifford W ♁ WA 2-5077
7 ◎ Stephens Herbert ♁ WA 2-9368
8 ◎ Foster Irvin E ♁ WA 7-0622

SIMON fr 406½ Cabot W bey Ropes to B&M RR (Right odd)
6 LeBelle Rene A ♁ WA 2-3892
8 Barry Katherine Mrs ♁ WA 2-3911
10 Karra Arne A ♁ WA 2-4739
11 ◎ Slattery John P ♁ WA 2-7668
O'Brien Edna E Mrs
Primmer George M ♁ WA 2-8701
12 Wawizyniak Andrew J ♁ WA 2-1703
14 Stentiford James A ♁ WA 2-4959
15 LeBlanc Emile J ♁ WA 2-6542
Smith Walter R
McDonough Matthew L ♁ 922-9322
16 Cleaves John W ♁ WA 2-6298
18 Eisenhower William I ♁ WA 7-1103
19 Sedlak Joseph P ♁ 927-0136
Cousins William N
Brunet Clarence J
20 O'Connor W L ♁ WA 2-2777
22 Leck Donald E
23 Finley Pallmina L Mrs ♁ WA 2-6837
Powers Anna H ♁ WA 2-7377
Maroney Robert F
24 Watson Bruce H ♁ WA 2-5531
29 Vacant
30 Deschenes Jean E ♁ WA 2-5884
31 Travis Richard A
Tucker George K
Vacant
32 Gallagher Rose M Mrs
34 ◎ Tasker Robert J ♁ WA 7-1501
35 Vacant
36 Presutti Achille D ♁ 927-0537
38 Nelson Jessie Mrs ♁ WA 2-2990
39 Vacant
40 ◎ Grove Wayne A
42 Vacant
43 Perkins Carl W ♁ WA 2-2701
Keaney Bertha H Mrs ♁ WA 2-2987
◎ Ricker Frederick J
44 Vacant
46 Ropes st ends
47 Leture Frederick
Woodman George R
Milligi Michael H
51 Fossiano Laura F Mrs
Harrington David T ♁ WA 2-4251
Fuentes Miguel

SMITH fr 11 Lovett SW bey Wentzell av to dead end (Right odd) (Irregularly numbered)
6 ◎ Lamontagne Eileen H Mrs ♁ WA 2-5513
8 ◎ Themes Angelo P ♁ WA 2-5893
9 Wentzell av ends
14 ◎ Bushy Norman K ♁ WA 7-1991
12 ◎ Woods Louis J Jr ♁ WA 2-9221

SMITHSON DR fr 203½ E Lothrop SE and SW to 2 Hussey av (Right odd)
3 ◎ Furey James T ♁ WA 2-1827
4 ◎ Soucy Napoleon E ♁ WA 2-2043
5 ◎ Betts Henry T ♁ WA 2-8191
6 ◎ Twombly Charles A Jr ♁ WA 2-5307
7 ◎ McNiff Ruth M Mrs ♁ WA 2-6164
8 ◎ Yorgy Lawrence R ♁ WA 2-1714
9 ◎ White Leslie F ♁ WA 2-6171
10 ◎ Miller Roland R ♁ WA 2-9389
11 ◎ Picardy Charles C Jr ♁ WA 2-1682
12 ◎ Brown George P ♁ WA 2-5289
13 Leighton Robert E ♁ WA 2-6224
14 ◎ Rhoades Theodore E ♁ WA 2-0912
15 ◎ Kincaid George E ♁ WA 2-2146
16 ◎ Smith Lewis W ♁ WA 2-7177
18 ◎ Dailey L James ♁ WA 7-1039

SNELL RD fr 5½ Windsor rd E to 15 Jordan

SOHIER RD fr 8 Colony NE bey Herrick to 190 Salem rd (Right odd)
— Beverly High School ♁ WA 2-0366
— Beverly Cooperative Trade School ♁ WA 2-0140
— Beverly Trade School ♁ WA 2-0140
2 ◎ Workman William H Jr ♁ WA 2-1611
6 ◎ Christodulo Pandora Mrs ♁ WA 2-1491
10 Lewis M D Mrs nurse ♁ WA 2-9278
◎ Johnson Carl W ♁ WA 2-6983
12 Bisacchi Domenic ♁ WA 2-7383
Labonte Margaret W Mrs
14 Davis Dudley M ♁ WA 7-1813
Cormier Norman R ♁ WA 7-1043
16 Charles st ends
18 ◎ Gabrielli Americo J ♁ WA 2-8725
22 ◎ Cristofori Vincent ♁ WA 2-5458
28 Swan st ends
33 Munro Paul G ♁ WA 2-7977
♁ Gadbois Hattie F Mrs ♁ WA 2-6649
36 Mason st ends
37 ◎ Carroll John J ♁ WA 2-7351
38 Mavragis Dennis ♁ WA 2-0174
◎ Valentino Romolo ♁ WA 2-6546
39 ◎ Wallace Robert S ♁ WA 2-8955
40 ◎ Ricciardi Domenico ♁ WA 2-0097
Dunphy William T ♁ WA 2-4850
41 Beaver st begins
43 Cravatas Gertrude H Mrs ♁ WA 2-9207
◎ Duda Stanley T ♁ WA 2-6460
44 Lyman st ends
45 Axelson Richard ♁ WA 2-2070
◎ Steeves Murray V ♁ WA 2-4721
47 ◎ Greenstein Joseph E ♁ WA 2-5259
Greenstein A Mrs shopping serve ♁ WA 2-5259
Walsh James B
48 ◎ Nelson David ♁ WA 2-3551
49 Lunt Robert E
Woods George
51 Marzerka Louise M Mrs ♁ WA 2-3069
Bowman Carl ♁ WA 2-5063
53 Clay James H ♁ WA 2-6782
55 Foss Donald L
55½ Story av ends
56 ◎ Paolini Harold J ♁ WA 7-1207
57 Marquis Joseph W Jr ♁ WA 2-8736
58 ◎ Whalen Lawrence L ♁ WA 2-6448
59 Luca Joseph ♁ WA 2-4370
60 ◎ Damiani Roland D ♁ WA 2-3524
61 Tobyne Henry E ♁ 927-0222
63 Modugno Angelo E ♁ WA 2-3318
64 ◎ Chapman Anthony B ♁ WA 2-3684
65 Clancey Eugene L ♁ WA 7-0332
67 Carpineto Vincent J ♁ WA 7-0981
69 Blanchard Norman W ♁ WA 2-9304
71 Theriault Arthur J ♁ WA 2-5405
72 Preston Alfred A ♁ WA 2-1181
75 Herrick st crosses
100 Salem rd ends

SOMERSET AV fr 114 Dodge NW and E to 26 Devon av (Right odd)
3 ◎ Chaffee Arnold W ♁ WA 2-1120
4 ◎ Hamilton Florence E Mrs ♁ WA 2-4402
5 ◎ Svenson Raymond C ♁ WA 2-0648
6 ◎ Broderick Richard J ♁ WA 2-1468
7 ◎ Wilmers Christine E Mrs ♁ WA 2-2236
8 ◎ Lash David C ♁ WA 2-4761
9 ◎ Grabowski Charles M ♁ WA 2-2912
11 ◎ Pietrini John D ♁ WA 2-4378
12 ◎ Wilkins Roger L ♁ WA 2-5519
13 ◎ Patten George L ♁ WA 2-3177
14 ◎ Hughes Robert H ♁ WA 2-9531
16 ◎ Lewis Charles M ♁ WA 2-5598
17 ◎ Grant A E plumber ♁ WA 2-3674
18 ◎ Moore Emma M Mrs ♁ WA 2-2231

Somerset Av—continued
19 ◎ Baker Douglas M
🔔 WA 2-3548
20 Nicoll Robert A
🔔 WA 2-2239
22 ◎ Dutton Irene B Mrs
🔔 WA 2-0972
23 Devon av ends

SOUTH fr 32 Front NE to 9 Stone (Right odd)
1½ Marsh av begins
2 ◎ Nielsen Lena M Mrs
🔔 WA 2-5461
Stevens Theodore L
🔔 WA 2-0356
3 ◎ Chambers Thomas A
🔔 WA 2-5110
5 Cottage la ends
6 Baliotis Donald G
8 ◎ Silva Eleanor G
🔔 WA 2-2122
10 ◎ Boris Rose Mrs

SOUTH TER fr junc ½ Marsh av and Sylvester av W and NW to 4 Eleanor av
5 ◎ Tanguay Francis A
🔔 WA 2-6299
29 Dunham John W
🔔 WA 2-2326
30 Niles Henry F 🔔 WA 2-3476
32 Peterson Leonard
34 ◎ Jackson Robert C
36 ◎ Dunham Gladys A Mrs
🔔 WA 2-4663
36r ◎ Dunham William H
🔔 WA 2-7032
37 ◎ Lefavour Philip W
🔔 WA 2-2740
38 ◎ Lundergan Mary
🔔 WA 2-0978
39 ◎ McCue Joseph E
🔔 WA 2-2107
40 Lefavour Gertrude M Mrs
41 ◎ VanPraet Frank
42 ◎ Frederick Leontine M Mrs
🔔 WA 2-2021
54 ◎ Mack George W
🔔 WA 2-0201
56 Vacant
58 Arsenault Edward R
🔔 WA 2-1715
59 ◎ Angelini Rinaldo
🔔 WA 2-7389
60 Vacant
62 ◎ Heaphy John F
🔔 WA 2-7354
64 ◎ Morse John A 🔔 WA 2-6816

SOUTH HARDY fr 23½ Fayette NE to dead end (Right odd)
3 ◎ Hanlon Theresa H Mrs
🔔 WA 2-8172
5 ◎ Beck Henry M
🔔 WA 2-5668
7 ◎ Lamont Warren S
🔔 WA 7-0671

SPRING fr 131 Colon SE bey Odell av to 168 Essex (Irregularly numbered)
15 ◎ Jeppson John A
🔔 WA 2-3276
4 ◎ Woodberry John W
🔔 WA 7-0972
8 Simonds Harold H L
🔔 WA 2-7823
7 B&M RR crosses
11 ◎ Hayes Teresa P Mrs
🔔 WA 2-4236
12 Odell av ends
14 Hennessey Paul L
🔔 WA 2-3644
14½ ◎ Johnson Howard A
🔔 WA 2-1313

STANDLEY fr junc Foster and Common la NE bey Groce to 471 Essex (Right odd) (Irregularly numbered)
10 ◎ Pizzello Gerald A
🔔 WA 7-0800
O'Niel Gilbert 🔔 WA 7-1369
12 ◎ Blanchette Raymond A
🔔 WA 2-3721
35 Thatcher J G landscape gardener 🔔 WA 7-7746
35off ◎ Miles Sherman
🔔 WA 2-0343
38 ◎ Donovan Henry L
🔔 WA 2-1922
— Vacant
52 ◎ Sweeney Leonard N
🔔 WA 2-7036
56 ◎ Sterner Allan O
🔔 WA 2-4321
57 ◎ Noble Jerome 🔔 WA 2-3049
58 ◎ Farley Wilbur H
🔔 WA 7-0883
59 ◎ Ploss Allan G 🔔 WA 7-0277
68 ◎ Weldon Edward A
🔔 WA 2-5596
73 State hwy Rte 128 crosses (underneath)
78 Vacant
79 ◎ Raymond Wayne W
🔔 WA 2-6901
83 ◎ Kimble William D
🔔 WA 2-3113
82 ◎ Mattson Wain O 🔔 WA 2-2763
85 ◎ Gove Robert W
87 Conner rd begins
89 ◎ Lindstrom John R
🔔 WA 7-0565
91 ◎ Everett Frank B
🔔 WA 2-4230
93 ◎ Davies Frank H
🔔 WA 2-6479
105 ◎ Williams Frank N Jr
🔔 927-1433
110 ◎ Butman Isabel G Mrs
🔔 WA 2-0568
114 ◎ Cummings Elizabeth G Mrs
🔔 WA 2-1563
116 ◎ Stover M E bdg contr
🔔 WA 2-0484
120 ◎ Stover Mahlon E Jr
🔔 WA 2-5725
122 ◎ Cronkhite Bayard M
🔔 WA 2-6089
122½ Groce st ends
123 ◎ Mills Ethel S Mrs
🔔 WA 2-3284
124 ◎ Grant Douglas S
🔔 WA 2-5840
Centerville Christian Endeavor Church
137 ◎ Rust William K
🔔 WA 7-1279
139 ◎ Elliott Charles E
🔔 WA 2-5967

STAR fr 4½ Conway NW to dead end then rebegins fr SE of Goodyear NW to 20½ do

---

STATE HWY ROUTE 128 fr Danvers town line E and SE and E to Wenham town line
— Cabot st crosses (underneath)
— Exit 10 to Dodge st
— Dodge st crosses (underneath)
— B&M RR crosses
— Salem rd begins
— Exit 9 to Brimbal av
— Brimbal av crosses (overhead)
— Johnson Howard D Co rest
🔔 WA 2-6364
— Mac's Atlantic Service Station
🔔 WA 2-9617
— Exit 8 to Essex st
— Essex st crosses (overhead)
— Standley st crosses (overhead)

STEWART AV fr 20 County Way W and NW bey Giles av to 9 Lindsay av (Irregularly numbered)
12 ◎ Small Joseph P
🔔 WA 2-7599
10 ◎ Frontiera Walter J
🔔 WA 2-6041
8 ◎ McRae Harry A
🔔 WA 2-8143
6 ◎ Essler Thomas D
🔔 WA 2-7424
5 ◎ Mahoney James O
🔔 WA 2-7025
4 Keech Howard A 🔔 WA 2-7194
3 ◎ Desjardins G Eugene
🔔 WA 2-1939
2 McCormick Virginia H Mrs
🔔 927-0536
Salomon Lawrence C
🔔 WA 7-1376
Scanlon Mary E
🔔 WA 7-1671
13 Giles av crosses
15 ◎ Wheeler Kasson B
🔔 WA 2-0235
16 ◎ Giovannacci Henry
🔔 922-5889
Beaulieu Howard R
19 ◎ Wilson Earl H
🔔 WA 2-8588
20 ◎ VanKnowe Donald E
🔔 WA 2-6496
22 ◎ Cormier Leonard A
🔔 WA 2-2343

STONE fr 43¾ Cabot SE to 18½ Lothrop (Right odd)
2 McMahon Cornelius F
🔔 WA 2-5555
5 ◎ Christopher Charles J
🔔 WA 2-3275
7 Pizzo James C 🔔 WA 2-7491
Broughton Eloise Mrs
🔔 WA 2-6692
9 South st ends
10 Ganley Edward M
🔔 WA 2-7742
◎ Ganley Ann M 🔔 WA 2-0175
14 Ossolinski Irene Mrs
◎ Naczas Tekla Mrs
🔔 WA 2-8771
18 ◎ Lindberg Mads A
🔔 WA 2-0057
19 ◎ St Pierre Arthur A
🔔 WA 2-4539
Hubbard Estelle M Mrs
🔔 WA 2-8383
20 Painchaud Raymond R
🔔 WA 2-8543
◎ Mood Everett L
🔔 WA 2-3192
21 ◎ Boudrot Ella M Mrs
🔔 WA 2-5014
22 O'Neill Michael C
🔔 WA 7-1526
23 ◎ Hyde Warren A
🔔 WA 2-9098
24 Cote Raymond A
🔔 WA 2-8741
26 Price Nellie L Mrs
🔔 WA 2-7794
Holmes Charles H Jr
🔔 WA 2-5027
Carey Edmund T
🔔 WA 2-5842
Dudley Christine Mrs
27 Bartlett st crosses
29 ◎ LePage Herbert E Jr
🔔 WA 7-0385
30 ◎ Salloway Nathan
🔔 WA 2-5930
31 Ridley Ora M Mrs
🔔 WA 2-4579
◎ Kennedy Maude R Mrs
🔔 WA 2-7897
31½ MacLeod James W
🔔 WA 2-0894
32 ◎ Minigan Robert J
🔔 WA 7-0756

Stone—continued
33 Vacant
Fallon Anne M
WA 7-0839
35 ◎ Burstead Wilbur G
WA 2-7946
36 ◎ Bovio Harry T
WA 2-1080
Hirano David Y Rev
WA 2-7332
MacDougall John
WA 2-3272
37 Kelly John F WA 2-9443
◎ Moffett Richard B
WA 2-1564
37½ Oxford ter begins
38 ◎ McPherson Daniel E
WA 2-3706
40 Vacant
41 Surles Thomas C
WA 2-3574
◎ Delaney Anne E
WA 2-7978
43 ◎ Smith Franklin D
WA 2-5579
45 Queen Apartments
Kinsman Ross L
WA 2-5591
Whittier Robert L
WA 2-2644
Rust Harold O
WA 7-1537
Murphy M Virginia Mrs
WA 2-4114
McDonald George J
WA 2-4917
Williams Frank N
WA 2-3216
46 ◎ Surels Arthur W
WA 2-6133
48 Vacant
50 ◎ Hennessey Donald F
WA 2-9325

STORY AV fr 64 Colon NW bey Bresnahan ct to 55½ Sohier rd (Right odd)
3 ◎ Maestranzi Simon A
WA 2-3509
North Shore Grinding Service
WA 2-3509
4 ◎ Trow Charles E
WA 2-6872
5 ◎ Prest William H
WA 2-0861
6 ◎ Woodbury Alonzo
WA 2-2900
8 ◎ Palmer Florence A
WA 2-0574
9 Henderson & Herndon Tree Co Inc WA 2-0957
10 ◎ Peterson Peter A
WA 2-8020
11 ◎ Ottley William F G
WA 2-7083
13 ◎ Quill Daniel M
WA 7-0739
14 ◎ Ambrefe John L
WA 2-0561
15 Henderson av ends
16 Higgins Richard L
WA 2-0179
18 ◎ Nicolo Mardy
WA 2-6949
20 Pinkerton William
WA 2-8558
Scouras Charles P
WA 7-0089
21 ◎ Cuoco John WA 2-1737
22 ◎ O'Connell Michael V
WA 2-8775
23 ◎ Vernan Arthur L
WA 2-0790
25 Rimari Victor F
WA 2-5263
27 Chludzenski Raymond Z
WA 2-5270
28 Kirrane Philip M
WA 7-1510
29 Burke Donald WA 2-2903
30 Healey John D
WA 2-3466
31 Foss Lewis E
WA 7-1920
32 Walker Herbert
WA 2-5861
33 O'Brien Thomas C
34 Burns Robert C
WA 2-6689
35 Wright Thomas E
WA 2-6302
37 Wynne Peter P
WA 2-4180
38 Dearborn av ends
39 Mountain William E
WA 2-6564
41 Gonen Edward M
WA 2-9491
43 Leighton Louis D
WA 2-2501
45 Cassola Norman L
WA 2-5993
47 Williams John E
WA 2-6707
49 Beverly Housing Authority
WA 2-1210
51 Crean Walter F
WA 2-3786
53 Rutstrom L G Mrs
55 Clark Betty J Mrs
WA 2-6440
56 MacKay Robert C
WA 2-3235
57 Crowley John J
WA 2-4276
58 Mitchell James R
WA 2-7163
59 Cosimelli John R
WA 2-7545
60 Osborne Harold R
WA 2-6017
61 Meyer Catherine A Mrs
62 Kerr Norman R
WA 2-4508
63 Marchelli Frank R
WA 2-5260
64 O'Brien Joseph P
WA 2-1174
65 Evitts Richard C
WA 7-0166
66 Howard George T
67 DeCesare Patrick W
WA 2-0681
68 Palm Charles B
WA 2-5750
69 Davis Walter A Jr
WA 2-3539
70 Summit Charles E
WA 7-1109
71 Bresnahan ct begins
72 Fossa Richard W
WA 7-1038
74 Dobson Richard C
WA 7-1586

STURTEVANT fr 52 McKay SW bey Echo av to dead end (Right odd)
3 ◎ Sommer Arthur L
WA 2-6866
5 ◎ Crosby Karl E WA 2-3224
6 ◎ Costley Alfred P
WA 7-1102
7 ◎ Donahue David T
WA 2-5085
9 ◎ McKeon Frank W
WA 2-4757
11 Glidden st crosses
15 ◎ MacLean Norman A
WA 2-2634
16 ◎ Donahue Paul E
WA 2-4228
17 ◎ April Louis J
WA 2-3877
18 ◎ Hall Orla WA 2-1633
19 ◎ Poulen Jacques
WA 2-6067
20 ◎ Slaven Marland L
WA 2-5374
21 Pierson st crosses
23 ◎ Dluzokinski Chester J
922-6155
25 Echo av crosses
27 ◎ MacLean Daniel R
WA 7-0777
29 ◎ Lewis Wesley J
WA 2-3996
33 Vacant
37 Denis Alphonse J
WA 2-4872
38 ◎ Jutras Armand A
WA 2-7331
39 ◎ Murray John P
WA 2-6502
40 ◎ Lee James A
WA 2-4213
42 ◎ Alderson Annie N
WA 2-8379
44 ◎ Petrosino Luigi V
WA 2-7472
46 ◎ Pike Bernard T
WA 2-3589
50 ◎ Overberg Arthur W
WA 2-4604
Overberg E A Mrs nurse
WA 2-4604
52 ◎ Slade John W
WA 2-2976
53 ◎ Kluge Albert G
WA 2-0523
55 Perusse Cynthia D Mrs
WA 2-4915
◎ Kelly Lawrence P
56 ◎ Donahue William J
WA 7-0258
58 Holmes Otis M
WA 2-5225
59 ◎ Kiley Charles K
WA 2-8627
K & P Construction Co
WA 2-8627

SUMMER fr 354¾ Cabot W to 471 Rantoul (Right odd)
3 Slowey Thomas
WA 2-3202
3½ ◎ Ewaschuk Michael
WA 2-1767
MacDearmid Richard R
927-1273
5 Vacant
6 ◎ Rix Ralph T WA 2-7824
7 Dean Donald B WA 2-0780
8 ◎ Hilton Robert J Jr
WA 7-0857
Sedgewick Paul
Pearsall Richard J
WA 2-9047
Niles Agnes Mrs
WA 2-9319
9 ◎ Cookson George E
WA 7-1821
Jo's Beauty Shop
WA 2-6487
Phillips Emma M Mrs
Faulkner Andrew
Ballard Ann
Vacant
DiRubio Mary Mrs
WA 7-1236
10 Peterson A William
Merrill George W
WA 2-8317
Bragdon Lewis B
11 ◎ Kurman Lena H Mrs
WA 2-6842
Kransburg Rose Mrs
WA 2-1646
Fagan Anne L
WA 2-5081
12 ◎ Matheson Raymond G
WA 2-8528
13 ◎ Burnham Eleanora Mrs
WA 2-2647
14 Simons Ellen T Mrs
WA 2-1070
Paage Elizabeth A Mrs
WA 2-7526

Summer—continued
15 ◎ Pickett Grace M Mrs
🔔 WA 2-3789
16 Pepin Albert J
🔔 WA 2-0311
16½ Chase st ends
17 ◎ Pierre D F acct
🔔 WA 2-2983
18 ◎ Grady Lawrence K
🔔 WA 2-0393
Vacant

SUMMIT AV fr 16½ Cabot N and E to 20 Cox ct (Right odd)
3 Bakoian Alfred A
12 Blais Emile F
🔔 WA 2-1088
14 Jellison George W
Lafrenais Angeline M Mrs
🔔 WA 2-9409
Currier Gertrude L Mrs
Bouchard Robert L
18 Banner Paper Supply Co
🔔 WA 7-1153
20 ◎ Ambrosini Louis A
🔔 WA 2-5354

SUNNYCREST AV fr 168 Bridge SW to dead end (Right odd)
4 ◎ Emerson Theodore S
🔔 WA 2-2614
5 ◎ Dale Arthur V
🔔 WA 2-7735
6 ◎ Hallock James H
🔔 WA 2-4382
15 Aulson Michael F
🔔 WA 2-6097
◎ Rothblatt William V
🔔 WA 2-5277
16 Netherton av begins

SUNNYVALE fr 4 Desmond rd W NE then S and W to 5 do (Right odd)
1 ◎ Sullivan Francis T
🔔 WA 7-0460
2 Desmond rd ends
3 ◎ Noonan Frank J 🔔 922-9336
4 ◎ Pierce George F Jr
🔔 WA 2-2360
5 ◎ Yebba Michael J
🔔 WA 2-5007
6 ◎ Freedman Robert M
🔔 WA 7-1293
7 Vacant
8 ◎ Packard Robert E
🔔 WA 2-4793
9 ◎ Taylor Harold V
🔔 WA 2-4042
10 ◎ Ferrante Sebastian P
🔔 WA 2-4924
11 ◎ Paige Wesley A Jr
🔔 WA 2-2493
12 ◎ Modugno Sabino J
🔔 WA 2-9317
13 ◎ Bonin Robert M
🔔 WA 2-8419
14 ◎ Erskine John R
🔔 WA 2-5349
15 ◎ Dube William G
🔔 WA 7-1547
16 ◎ Denman Bryan F
🔔 WA 7-1232
17 ◎ Arnoldy Ralph 🔔 WA 7-1959
18 ◎ Emberley Edward R
🔔 WA 7-1009
19 ◎ Duhey William 🔔 WA 7-1337
20 ◎ Lohr Dean 🔔 WA 7-0421
21 ◎ Smith W Maynard
🔔 WA 7-1473
22 ◎ Nieburg Daniel
🔔 WA 2-3976
24 ◎ Zaginailoff Ralph G
🔔 WA 2-8777
26 ◎ Rea Mario J 🔔 WA 7-1925
28 ◎ Stavis Stanley S
🔔 WA 7-1085
30 ◎ Bell Albert J 🔔 WA 2-8390
32 ◎ Donegan Joseph P
🔔 WA 2-6760
34 ◎ McCarthy James 🔔 WA 2-7206

SUNSET DR fr 503 Elliott NE and NW bey Beverly Hills av then NE and SE to 14½ Walcott rd (Right odd)
1 ◎ McCarthy Francis T
🔔 WA 2-6081
2 ◎ Archung Ralph O
🔔 WA 2-5621
3 ◎ Humphrey Parker
🔔 WA 2-7164
4 ◎ Knight Dallas R
🔔 WA 7-0866
5 ◎ Troiani F Joseph
🔔 WA 2-8516
6 ◎ Osgood Raymond L
🔔 WA 2-3615
7 ◎ Beaupre Alphonse
🔔 WA 7-8058
8 ◎ Galvin John J 🔔 WA 7-1818
9 ◎ Shannon David C
🔔 WA 2-8867
10 ◎ Bourke Thomas E
🔔 WA 2-5818
11 ◎ Bookholz Ralph W
🔔 WA 2-5947
12 ◎ DePascale Nicola E
🔔 WA 7-0566
13 ◎ Kennedy Joseph E
🔔 WA 2-5562
14 ◎ Newport James S
🔔 WA 2-5533
15 ◎ Kirlis Stratis 🔔 WA 2-6904
16 ◎ Keller Harry 🔔 WA 2-1327
17 ◎ Anderson Algot E Jr
🔔 WA 2-3123
19 ◎ Green Howard L
🔔 WA 2-5526
20 Beverly Hills av ends
21 ◎ Herlihy Gerald J 🔔 WA 2-2270
22 ◎ Goodwin Arthur A
🔔 WA 2-9018
23 ◎ Manning William F
🔔 WA 2-5645
24 ◎ Spencer Frank W
🔔 WA 2-5615
25 ◎ Smallwood John H Jr
🔔 WA 2-9166
26 ◎ McCord King S
🔔 WA 2-5559
27 ◎ Michaud Joseph Jr
🔔 WA 2-6523
28 ◎ Cronan Mark D Jr
🔔 WA 2-7553
29 ◎ O'Hara Daniel J
🔔 WA 2-4618
30 ◎ Perry Francis H
🔔 WA 2-8403
31 ◎ Nelson Victor U
🔔 WA 2-2472
32 ◎ Gabriel Charles F
🔔 WA 2-5624
33 ◎ Brown Edward A
🔔 WA 2-7559
34 ◎ Tedford Robert H
🔔 WA 2-7018
35 ◎ VanDine M E Mrs
🔔 WA 2-8070
36 ◎ Portelance Joseph E
🔔 WA 2-7572
37 ◎ Orlando Herbert E
🔔 WA 2-7633
38 ◎ Mangan John E 🔔 WA 2-7925
39 ◎ Benjamin James A
🔔 WA 2-3940
40 ◎ Kessler Edward L
🔔 WA 2-8364
41 ◎ Durgin William F
🔔 WA 2-8448
42 ◎ Coleman Robert F
🔔 WA 2-3080
43 ◎ Ekengren Ernest A
🔔 WA 2-5536
44 ◎ Faulkner Roland F
🔔 WA 2-8971
45 ◎ Grenquist Otto B Jr
🔔 WA 2-6565
46 ◎ Mampre Zaven H
🔔 WA 2-3525
47 ◎ Finneault Wendall I
🔔 WA 2-5608
48 ◎ Evans Robert A 🔔 WA 2-5934
49 ◎ Plummer Russell A
🔔 WA 2-6521
50 ◎ Carson Ralph A 🔔 WA 2-9107
51 ◎ MacCarthy Charles J
🔔 WA 2-0787
52 ◎ Scanlon Glenn P
🔔 WA 2-5327
54 Carney Robert E 🔔 WA 2-9458
56 ◎ Robbins Carroll L
🔔 922-0225

SWAN fr 421 Cabot E to 28 Sohier rd (Right odd)
5 ◎ Robichau Edward A
🔔 WA 2-5704
6 ◎ LeClair Arthur J
🔔 WA 2-8748
7 ◎ Coakley Mary R 🔔 WA 7-1483
8 ◎ Vergari Frank D
🔔 WA 2-1908
9 ◎ Gabriel Dominic
🔔 WA 2-7680
12 ◎ Cunningham Langdon A
🔔 WA 2-0742
13 ◎ Meehan William B
🔔 WA 2-1915
14 ◎ Sullivan Henry F
🔔 WA 2-3776
16 ◎ Nunes Austin P 🔔 WA 2-4931
17 ◎ Conrad Marshall A
🔔 WA 2-0977
18 ◎ Casey Thomas J Jr
🔔 WA 2-6574
19 ◎ Foss David W
🔔 WA 2-9022
20 ◎ Roswell May G 🔔 WA 2-3886
Boswell H E upholstery cleaning 🔔 WA 2-3886
21 ◎ Gallant Leo J 🔔 WA 2-5132
22 ◎ Porter Sidney A 🔔 WA 2-1218
Wilson Emily 🔔 WA 2-5474
Keating Robert
23 ◎ Holt Karl F 🔔 WA 2-5209
24 ◎ Hilpert Alice L Mrs
🔔 WA 7-0763
25 ◎ Cicchetti Nolfo 🔔 WA 2-5435
27 ◎ Hillhouse Elsie G Mrs
🔔 WA 2-2890
28 ◎ Paglia Frederick 🔔 WA 2-4903
29 ◎ Scott Eva M Mrs
31 ◎ Zdanowicz John S
🔔 WA 2-4932
33 Gagnon Lillian Mrs
🔔 922-4849
34 ◎ Kennedy Chester 🔔 WA 2-2312

SYLVAN RD fr 76 Corning NE to Foster dr (Right odd)
4 ◎ Hamond Frederick C
5 ◎ Lally Walter J 🔔 WA 2-1428
6 Sweet J Edward 🔔 WA 2-4048
11 ◎ Morrison R L 🔔 WA 2-6539
15 ◎ Hoy Thomas S 🔔 WA 2-2363
16 ◎ Corse Jeannette L Mrs
🔔 WA 2-3926
17 ◎ Lyman Horace A
🔔 WA 2-5676
18 ◎ Goldberg Arnold H
🔔 WA 2-3517
19 ◎ Chase Amos B 🔔 WA 2-1795
20 ◎ Galui John 🔔 WA 2-3315
21 ◎ Chase Clara B Mrs
🔔 922-2854
22 ◎ Riley David W 🔔 WA 2-6185
23 ◎ Pinciaro Alexander P
🔔 WA 2-8751
24 Parramatta rd ends
25 ◎ Golden Joseph L 🔔 WA 2-4020
28 ◎ Cantley J Clifford Jr
🔔 WA 2-2324
29 ◎ Mann George A 🔔 WA 2-0490

Sylvan Rd—continued
30 ◎ Morgan Herbert R Jr
WA 2-2009
31 ◎ Anderson Harmon G
WA 2-1336
33 ◎ Bacheller Lawrence P Jr
WA 2-9360
34 Foster dr ends

SYLVESTER AV fr 1 Bates Park av S to junc South ter and Marsh av (Right odd)
1 Bates Park av ends
2 ◎ Obear Murray E WA 2-0704
7 ◎ DeTorre Joseph A
WA 2-1637
8 Gomes Augustus G
WA 2-6756
12 Vacant
— Vacant
15 ◎ Pinciaro William S
WA 2-2271
14 ◎ Perry Leland F Jr
WA 2-4124
18 ◎ Celentano Anthony J
WA 2-6123
19 Vacant
20 ◎ Erola Ernest E WA 7-1278
21 Marsh av begins

TAFT AV fr 41 Western av NW to 6 Adams av (Right odd)
4 ◎ Bagley Carl F WA 2-7122
5 ◎ Cole Earland D WA 2-3690
7 ◎ Durling George V
WA 2-9053
8 ◎ Hathaway Chester D
WA 2-7968
11 ◎ Hartwell Cecilia L Mrs
WA 2-8674
12 ◎ Kent Howard F WA 2-8687
13 ◎ Armstrong Henry J
WA 7-0401
14 Rowell Mae Mrs WA 2-1202
15 ◎ DePiero Donald WA 2-8104
16 Vacant
17 Evans Gertrude E Mrs
922-5159
18 Dobzelecki Robert E
WA 2-3931

TEMI RD fr 100 Hull N to dead end (Right odd)
1 ◎ Monies Don H
3 ◎ MacIntosh Eric A 922-6863
4 ◎ Scanlon Allan J WA 2-9401
5 ◎ Daly Thomas A WA 7-1786
6 ◎ Sweeney Timothy A
WA 2-2293
7 ◎ Crawford Douglas R
WA 7-1287
8 ◎ Spaziani Walter T
WA 7-1998
8½ Dondi rd begins
9 ◎ Barry Alfred T WA 2-3474
10 ◎ Kennett Rodney G
WA 7-1329
11 ◎ Welch Robert WA 7-1484
12 ◎ Cushing Keith I WA 7-1095
13 ◎ Archung David M
WA 2-4156
14 Wedgemere rd ends
15 ◎ Stiller Edward J WA 7-1361
16 ◎ Bunker E Leslie WA 7-1400
17 ◎ Ruthstrom Harry J
WA 2-6458
18 ◎ Powers Richard J
WA 7-1296
19 ◎ Rittenburg S M WA 7-1799
20 ◎ Halloran John F WA 7-1793
21 ◎ Mitchell Edgar G
WA 2-0737
22 ◎ Norwood Robert D
WA 2-9437

THE COMMON (a section) bounded by Dane and Essex

THISSELL (Prides Crossing) fr 504 Hale NE bey B&M RR then SE to Hale (PC) (Irregularly numbered)
— Sears Eleanora R private stable
WA 2-7840
— Savage John
14 ◎ Baker Franklin B
WA 2-6830
— Donovan Ellien L Mrs
WA 7-0003
34 ◎ Clapp Nathaniel D
WA 7-0180
— B&M RR crosses
44 Cinnamond Samuel
WA 2-6731
Williams Benjamin J
WA 2-4398
◎ Vaughan Samuel WA 7-0025
47 Worssam Charles A
WA 7-0338
— Common la begins
— ◎ Richardson Helen Mrs
WA 2-7687
— Bartlett Joseph E
WA 2-7687
10 Doane Howard A Co builders
WA 7-0130
4 Prides Crossing Post Office

THOMPSON RD fr 70 Brimbal av W and NW bey Ridgewood ter to 22 Herrick st ext (Right odd)
3 ◎ Connery Joseph W Jr
WA 2-2095
4 ◎ Keenan Edward J
WA 2-6826
6 ◎ Rocca Raymond L
WA 2-6959
8 ◎ Olson Gerald F WA 2-1185
9 Pariseau Leonard F
WA 7-1780
10 ◎ Hale Stanley B WA 2-9121
11 ◎ Moore Kenneth A
WA 2-6201
12 ◎ Cuoco Joseph J WA 2-7826
13 ◎ Rodden Philip J WA 7-1147
14 Vacant
15 ◎ McDonald Thomas J
922-5599
15½ Pinewood av ends
16 ◎ Bucci Paul V WA 2-6890
18 Ridgewood ter begins
20 ◎ Kirsch Harry WA 7-1140

THORNDIKE fr 177 Cabot SE to 72½ Lothrop (Right odd)
7 Olson P R ins WA 2-2050
Vacant
Davis J D optician
WA 2-4453
Scott D H MD WA 2-4003
8 ◎ Gemmellaro S P MD
WA 2-2515
Goldberg A H dentist
WA 2-0778
9 ◎ Sampson Albert E
WA 2-3556
10 ◎ Carr Minnie C Mrs
WA 2-1609
10½ Endicott st begins
11 ◎ Robertson W H dentist
WA 2-6635
12 ◎ Webber Richard H
WA 7-1386
13 Vacant
Bryant Clair W WA 7-1584
Konobka Roland C
922-7635
Rice Patricia
(1) Hewitt Rutherford H
922-7756
(2) Hodgkins Hugh M
WA 2-1916
15 Murray H Franklyn
WA 2-0836
Knowles Florence
Stewart John A WA 2-1820
15½ Brown st crosses
16 ◎ Webber Arthur H
WA 2-0222
17 Huson Alice P Mrs
WA 2-4691
17a Churchill Anzonetta M
WA 2-7045
Kuell David H F
WA 2-6528
18 Connolly Elizabeth A Mrs
WA 2-1818
Vacant
19 Corey Edith M WA 2-6926
Carpenter Lillian E
WA 2-9299
Coffin Mary G Mrs
Smith Jessie A WA 2-5744
20 Ford Hazel A Mrs
WA 2-1596
Manning E E Mrs nurse
WA 2-7415
21 (1) Beaulieu L H ash remover
WA 2-1134
Markmann Bernice
(2) Streeter Jean M Mrs
WA 2-0549
(3) Johnson Foster E
WA 2-4106
22 Hatch Mary C Mrs
WA 2-3607
◎ Swan Mary WA 2-0487
23 Casgrain Marion M Mrs
WA 2-3297
◎ Williams Sally M Mrs
WA 2-0006
Allan Margaret WA 7-0595
24 ◎ Herrick Mollie B Mrs
WA 2-4511
26 Vacant
27 ◎ Macauley Mary J
WA 2-6616
Rosenau Adolph G
WA 2-1821
Freeman Eleanor
WA 7-1096
29 Lovett st crosses
30 ◎ Reid Alice Mrs WA 2-2984
32 Williams Charles A
WA 2-4274
Resnick Barney WA 2-9525
Low Clifford T WA 7-1425
33 Clapp Amy WA 2-3399
Caldwell Richard A
WA 2-5622
Heigh Catherine J Mrs
WA 2-3696
34 ◎ James Elizabeth Mrs
WA 7-0737
Young Richard H 922-6938
Teeling Thomas W Jr
WA 2-8648
35 ◎ Muzzey Orvis S WA 2-3436
◎ Richards G W Mrs nurse
WA 2-3436
36 MacLean Jean
Scanzani Frank E
WA 2-0637
37 ◎ Stratton Frank E
WA 2-0803
◎ Greenwood Gerard H
WA 2-9030
39 Purinton Ellis M Jr
WA 2-9504
Poor Raymond J WA 2-3361
42 Harrigan F K Mrs furn rms
WA 2-6182

TRASK fr 730 Cabot NW and NE in half circle to 792 do n Beverly Airport (Right odd)
4 ◎ Zocco Paul WA 7-0387
6 ◎ Klubock Albert J
WA 2-8753
6r ◎ Douberly James E
WA 2-1297
7 ◎ Kennedy Raymond
WA 2-6650
14 ◎ Gasper Aubrey I WA 2-5321
18 ◎ Nelson Graham T
WA 2-5530

Trask—continued
25 ◎ Kershaw William R Rev
WA 2-8075
27 ◎ Nichols Nathan H
WA 2-7622
39 ◎ Cassidy Francis J
WA 2-5076
Szizepanek Richard C
40 ◎ Larocque Eugene J
WA 2-9118
55 ◎ Holmes Ernest W
WA 7-1508
57 ◎ Shannon B R 922-8842
65 Hitchings Gordon A
WA 2-8697
76 ◎ Swift Herbert J WA 2-4016

TREMONT fr 604 Cabot SW to 21 Clifton av (Right odd)
1 ◎ Palmer John A WA 2-8633
3 ◎ Rogers Robert L WA 2-7030
5 ◎ Peterson William J
WA 2-0911
7 ◎ Cochran James L
WA 2-8605
10 ◎ Scott Theodore L
WA 2-9492
11 ◎ Rust Laurence B
WA 2-4103
13 Ellsworth av crosses

TUDOR RD fr 33 Windsor rd E to 41 Jordan (Right odd)
½ Windsor rd ends
1 ◎ Crossman Fred D
WA 2-1488
2 ◎ Guerette Robert C
WA 2-9313
3 ◎ O'Brien John V WA 2-2221
4 ◎ Comeau L Leroy WA 2-5935
7 Jordan st ends

TYLER RD fr 173 Hale S to 13 Museum rd (Right odd)
1 ◎ Tanzer Louis H WA 2-0305
2 ◎ Taylor Charles D
WA 2-1806
5 ◎ Liporto Gene WA 2-0268
6 Morgan rd begins
7 ◎ Lampert Joseph WA 2-5567
8 ◎ Bauer J Rudolph
9 ◎ Margolis Irving WA 7-1609
10 ◎ Godfrey Edward B
WA 2-9577
11 ◎ Rigby Kenneth B
WA 2-5820
12 ◎ Haley Ethel L Mrs
WA 2-5395
14 ◎ Egan John F WA 2-1847
15 ◎ Hamerstrom John A
WA 2-5383
16 ◎ Melei R V Trucking
WA 2-1338
18 Museum rd ends
20 ◎ Wilson Derrick V
WA 2-4784

UNION fr 57 Cabot SE to 27½ Bartlett (Right odd)
3 Vacant
◎ Varnavas Olga WA 2-7862
Melendez Carlos
5 ◎ Earley Richard G
WA 2-0497
7 ◎ Juralewicz Stanley F
WA 7-0886
Vacant
Skowyra Lorraine Mrs
8 Celentano John P
WA 2-8526
Vacant
9 Axelrod Louis WA 2-2883
Jannelle Richard C
WA 7-0557
Duffy James J WA 2-8356
10 Kane Anne C WA 2-1791
11 Katz Julia Mrs WA 7-0793
Lansol Ralph P
11r ◎ Lansol Joseph P
WA 2-2593
12 ◎ Brewer Leslie A WA 2-8632
Doucette Fabian S
WA 2-0448
13½ ◎ Varnavas Michael
WA 2-9366
13½r ◎ Marley Eugene
WA 7-0832
14 ◎ Marshall John C
WA 2-8164
16 ◎ Chmiel John G WA 2-4708
Fleming Dorothy Mrs
WA 2-4041
17 Celeste's Beauty Shoppe
WA 2-3777
◎ Fraser Roland J WA 2-3777
18 Burns Thomas C
Homan Robert H
WA 2-8443
20 ◎ MacLeod Henry F
WA 2-8479
23 Ouellette Philip E
WA 2-9211
Southwick Florence Mrs
Thomas Gerard E
WA 2-6503
24 MacIver Laura F Mrs
WA 2-4457
Swett Sadie Mrs WA 7-1918
Joslin Dorothy A Mrs
WA 2-3096
24r Frye Eva Mrs WA 2-1265
Holland Bridget J Mrs
WA 2-7274

UPLAND RD fr 81 Kernwood av N W to 65 Ashton (Right odd)
4 Whipple Frederick F
WA 2-8377
7 ◎ Frost Florence Mrs
WA 2-9597
9 Porter ter ends
11 ◎ Scott Kingsley E
WA 2-8061
12 ◎ White Robert S Jr
WA 2-7629
15 ◎ Nelson John WA 2-5693
16 ◎ Davis Herman A WA 2-5689
17 ◎ McCausland Harry C
WA 2-2179
17½ Livingstone av crosses
18 ◎ Blomberg Ethel E Mrs
WA 2-5585
21 ◎ Hubis Andrew B WA 2-0108
23 ◎ Butterworth Mary A Mrs
WA 7-0205
25 ◎ Wright Edward D
WA 2-3565
27 Ashton st ends

UPTON AV fr 31½ Northern av NW to dead end then rebegins fr E of County Way NW to 35 do (Right odd)
2 ◎ French Ethel L Mrs
WA 2-9142
3 ◎ Thomas George S
WA 2-7334
6 ◎ Gulbrandsen Philip H
WA 2-8320
◎ O'Keefe William F
WA 2-4061
8 ◎ Sahovey Max M WA 2-8412

VALLEY (Beverly Farms) fr 43 Hart NE and SE bey Hale to dead end (Right odd)
104 ◎ Brady Frank H WA 7-0256
— Vacant
112 ◎ Estes Gordon W WA 7-0485
◎ Berry Ruth E Mrs
WA 7-0485
113 ◎ McKenna Neil S WA 7-0097
— ◎ Hichcock Frederick C
WA 7-0776
114 ◎ Bartlett Carl Jr WA 7-0545
115 ◎ Post Madeline B
WA 2-0334
116 ◎ Fish Francis L WA 7-0219
117 ◎ Wise H W tutor WA 7-0288
118 ◎ Bourneuf Henri J
WA 7-0308
118½ Hemlock st ends
120 Cabot Samuel Jr WA 7-0071
121 ◎ Storer Robert T P Jr
WA 7-0058
131 Hale st crosses
133 ◎ MacKenzie Thomas J
WA 7-0191
137 ◎ Day John W WA 2-7943
139 ◎ Daly C H WA 7-0345
142 ◎ Morss Everett Jr WA 2-5471
143 ◎ Clarke Arthur M Jr
WA 7-0530
146 Sperry John J WA 2-5909
149 ◎ Hodges George A
WA 7-0494

VESTRY fr 142½ Cabot NW bey Elm to Vestry ter (Right odd)
11 ◎ Massison William J
WA 2-6738
17 Rice M Robert
Munroe George E
WA 2-7900
20 Elm st ends
21 ◎ Woodbury I Vaughn
WA 2-2080
Vaughan's Studio photos
WA 2-2080
21½ Vestry ter begins
23 ◎ Coffey Arthur B WA 2-4346
Clarinzia Ronald T
WA 2-6231
Bennett Lucy E Mrs
WA 2-3729
24 Roumas Charles J
WA 2-4655
Allard Edward P WA 2-8654
25 Page Emma L Mrs
WA 2-8373
◎ Carbone Stephen F
WA 2-1824
27 McDonald Kenneth W
922-7370
27½ Page Raymond R
WA 2-8609
Vacant
29 Hilliard John E WA 2-1680
31 ◎ Tormey Donald H
WA 2-4037
Campbell Albert M
WA 2-9032

VESTRY TER fr 21½ Vestry NW to dead end (Left even)
2 ◎ Cormier Vernon F
WA 2-8181
Bovio Dorothy E Mrs
WA 2-3971
4 Beeman Leo L WA 2-1364
Reed Joseph S WA 2-9476

VICTOR AV fr 77 Corning SW to 22½ East (Right odd)
4 ◎ Carnevale John WA 2-3232
5 ◎ Datillo Charles J
WA 2-1531
7 ◎ Deschamps Paul H
WA 2-5568
8 Vitale Beatrice R Mrs
WA 2-0697
10 ◎ Lantych Edward A
WA 2-5361
11 ◎ DiPaolo Patsy F
WA 2-4045
12 ◎ Pero Napoleon G
WA 2-2657
Pero Oil Co WA 2-2657
13 ◎ DiPaolo W P WA 2-5511
14 ◎ Menesale Domenic J
WA 2-2759
15 ◎ DePasquale Robert P
WA 7-1976
16 ◎ Furnari Joseph L
WA 2-8869

Victor Av—continued
17 ◎ Rubenstein Hyman
WA 7-1974
18 ◎ MacKenzie Rodger S
WA 2-3372
19 ◎ Pszenny Victor H
WA 2-8886
20 Kanter David WA 2-2292

VINE (Beverly Farms) fr 8 Oak NW to 735 Hale (Right odd)
5 ◎ Frasca James P WA 2-4347
7 Reynault Francis A
WA 2-7840
◎ Ambrifi Peter WA 7-0491
Smith Robert WA 2-5910
8 Tunipoo Inn rest
8½ Porter Gladys C F
WA 7-0433
9 ◎ Morris Robert W
WA 7-0283
10 ◎ Stanwood Mary E Mrs
WA 7-0170
11 ◎ Nugent Dorothy M
WA 2-8434
12 Davis A C & Son storage
13 Dunn J paint shop
14 Davis A C & Son shop
15 North Shore Fish Co
WA 2-0031
16 ◎ DiFazio Vincent J
WA 7-0439
18 ◎ LeClerc William G
WA 7-0119
19 ◎ Campbell Marshall F
WA 7-0105
21 ◎ White Edward P WA 2-8170
24 Beverly Farms Library
WA 7-0234
25 ◎ Hansen Frithiof F
WA 7-0593
26 Cleveland George S
WA 7-1338
◎ Guilebbe Jerome J
WA 2-0318
27 ◎ Trowt Lucy N Mrs
WA 2-6735
Holmes Alice WA 7-0569
28 DiFazio Jerry

VIRGINIA AV fr 194 Bridge SW and W to dead end (Right odd)
1 ◎ Mugglebee William S
WA 2-1484
2 ◎ Winther Niels C WA 2-9178
3 ◎ Costa Orazio O WA 2-8027
4 ◎ Luzinski Theodore P
5 ◎ Rathbun Philip K
WA 2-0670
8 Thibedeau Helen T Mrs
WA 2-5607
9 Beaulieu George WA 2-5815
10 ◎ Ferriero Frank WA 2-3349
12 ◎ Kraft Frederick A
WA 2-7974
13 Walsh William L Jr
WA 2-8402
15 ◎ Breton L P WA 2-4240
17 ◎ Wroblewski Louis J
WA 2-9303
18 ◎ Lunn Myron D WA 2-0148
22 ◎ Morse Albert I WA 2-8535
24 ◎ MacRae Herbert N
WA 2-0181

VITTORI RD fr 10½ Dunham rd N E to Loretto rd
— Loretto rd begins

WALCOTT RD fr SW of Guild rd N E bey Sunset dr to dead end (Right even)
12 ◎ White M C Mrs nurse
WA 2-3166
14 ◎ Frederickson Knute O
WA 2-7878
14½ Sunset dr ends
15 ◎ Cress Kenneth L
WA 2-2797
16 ◎ Merrill Eugene D
WA 2-3701
33 Guild rd ends
34 ◎ Haskell Norman P
WA 2-5279
36 ◎ Pothier Carl J WA 2-6534
37 ◎ MacCarthy James B Jr
WA 2-5807
38 ◎ Russell Alvan E
WA 7-0736
39 ◎ Silver Frank E WA 2-6407
40 ◎ Lendall Daniel F
WA 2-2864

WALDEMAR AV fr 37½ Ober SW to dead end (Right odd)
5 ◎ LeDonne John E WA 2-4446
— ◎ Nicoll David WA 2-2761
— ◎ Avallon John C

WALDEN fr 192 Brimbal av S to ½ Mark rd (Right odd)
3 ◎ Borysthen Tzacz Roman
WA 7-1794
3½ Kinsman st begins
4 ◎ Tivnan Joseph F WA 7-1592
6 Mark rd begins
7 Vacant
8 Edmonds Richard R
WA 2-5603
9 ◎ Dolan George R WA 2-0373
10 Vacant
11 ◎ Terenzi Antonio J 922-4034
13 Vacant
14 ◎ Collins Robert D
WA 2-3200

WALKER RD fr 504 Essex NW to 51 Grover (Right odd)
— Cherry rd begins
— Vacant
— Vacant
— Vacant
— Vacant
— Vacant
— Vacant
— Vacant
— Vacant
— Vacant
— Cherry rd ends
— Vacant
— Vacant
23 ◎ Jenner John M 922-0576
— Vacant
— Vacant

WALLIS fr 194½ Cabot NW bey Rantoul to 40 Park (Right odd)
1 Shannehan F R dentist
WA 2-4427
Kenney M L beauty shop
WA 2-0233
5 Mitchell Margaret Mrs
WA 2-2785
6 Vacant
7 Barron A N tailor
WA 2-1956
7½ Greenlaw Electric Co elec contrs WA 2-0336
9 Greenlaw Electric Co elec contrs WA 2-0336
9½ Emery A L lwyr
WA 2-0541
Simon M I lwyr WA 2-0541
13 Loews E M Fine Arts Theatre
WA 2-6060
15 ◎ Breton Sophie Mrs
19 Brown Mildred P Mrs
WA 2-8179
Conway Edith M Mrs
WA 2-2119
Gould Fred E
Hall Helga I Mrs
23 Herd William WA 2-4669
McIntyre Grace G Mrs
WA 2-1992
Whitman Ernest W
WA 2-7913
25 Chase George L WA 2-8490
Withead James R
WA 2-1073
◎ Quigley Bernetta J Mrs
WA 7-0813
26 Leonard Warren J
WA 2-2473
◎ Knight Russell K
WA 7-1531
27 ◎ Burke William H
WA 2-9151
29 Grigg Robert E WA 2-5424
◎ Kaihlanen Waino G
WA 2-8571
30 Ward Patricia F Mrs
Clark Frances Mrs
WA 2-2089
31 ◎ Weldon George D
WA 2-8157
Ottley Francis S
WA 2-1136
35 ◎ Duncan Mary L WA 2-6741
Vacant
36 ◎ Deveau M chimney builder
WA 2-3499
Deveau John A Jr
WA 2-9267
Story Lawrence T
WA 2-0968
37 Perrotti Theodore I
WA 2-4947
Vacant
39 Tardiff Steven
◎ Murch William W
WA 2-8793
42 ◎ Fellows John F WA 2-3828
43 Nutter Keith W WA 2-9150
43½ ◎ Hobbs Harvey W
WA 2-0406
44 ◎ Loiko Kazimier A
WA 2-7371
Nunziato John E
45 ◎ Gail Neville E WA 2-4098
46 Geary Henry N
Hatch Ivan R WA 2-6509
Vacant
47 ◎ DiGregorio Frank
WA 2-9282
49 ◎ Zegaczewski John V
51 Rantoul st crosses

WALNUT AV fr 215 Brimbal av NE to 31½ Putnam (Right odd)
6 Baker Norman I WA 2-0419
7 ◎ Danforth Arthur N
WA 2-2659
8 ◎ Kenny Henry J WA 2-3967
9 ◎ Tanguay Joseph M
WA 2-5606
10 ◎ Standley Joseph L
WA 2-9096
11 ◎ Danforth Mary A Mrs
WA 2-3384
12 ◎ Salomon Laurence E
WA 2-4007
13 ◎ Shattuck Gertrude W Mrs
WA 2-1964
14 ◎ Evitts Oswald L
WA 2-0478
15 ◎ Ferriero Anthony P
WA 2-8465
16 ◎ Dodge Rodney M
WA 2-5472
16½ Webster Richard G
WA 2-5869
17 ◎ Gardner Norman L
WA 2-2554
17½ Laurel st crosses
18 ◎ Furbush Gordon N
WA 2-9250
20 ◎ Kaplan Louis K
WA 2-4447
21 ◎ Lee Charles D WA 2-1747
22 ◎ Perkins Sarah B Mrs
WA 2-7883

WARREN fr 145 Essex SE to 18 Newbury (Right odd)
2 ◎ Perkins Leon C ♁ WA 2-6447
4 Wildes Lewis C ♁ WA 2-4303
◎ Dickinson Alice B Mrs
6 ◎ Fish Blanche M ♁ WA 2-6347
7 Herrick Luther K ♁ WA 2-9005
◎ Moffette Robert A ♁ WA 2-4613
8 ◎ Donohue John F ♁ WA 2-5612
9 ◎ Godfrey Willis A ♁ WA 2-6550
10 ◎ McKiegue Thomas P ♁ WA 2-6472
11 ◎ Driscoll William F ♁ WA 2-1538
12 ◎ Novak William L ♁ WA 2-9294
13 ◎ Fielding Joseph F ♁ WA 2-8071
16 ◎ Shepard Norman H ♁ WA 2-9037
19 Pearl st crosses
20 ◎ Ushakoff A E eng (consulting) ♁ WA 2-3773
21 ◎ Toleos Leo J ♁ WA 2-8316
22 ◎ Hinckley Alfred A ♁ WA 2-5628
23 ◎ Johnson Harold M ♁ WA 2-2323
24 ◎ Young Frank S ♁ WA 2-5309
Young C J Mrs nurse ♁ WA 2-5309
26 ◎ Dodge Erle H ♁ WA 2-4474

WASHINGTON fr 149½ Cabot SE to 62 Lothrop (Right odd)
5 New England Tel & Tel Co ♁ WA 2-9911
8 ◎ McSwiney A M eng ♁ WA 2-6745
9 ◎ L'Italian Jean R ♁ WA 2-6213
Harwood Ruth P Mrs ♁ WA 2-8672
L'Italian Bros Inc builders ♁ WA 2-6213
9½ ◎ Gaudreau Lea M Mrs ♁ WA 2-7671
12 Clark F W optometrist ♁ WA 2-2218
13 Hall Lucie H Mrs ♁ WA 2-0274
Montague Evelyn F ♁ WA 7-1031
Spurr Doris M Mrs ♁ WA 2-5776
14 ◎ Tremblay Henry R ♁ WA 2-9478
15 Johnson Peer P ♁ WA 2-1702
16 Picarello Sabato E ♁ WA 7-1596
Vacant
Black Hazel G Mrs ♁ WA 7-0864
Joyce Lily
Richardson Norman T ♁ WA 2-3471
Kiely Lillian M
18 Brown st begins
19 ◎ Kearns Lawrence M ♁ WA 2-0157
20 Masonic Temple ♁ WA 2-9669
Liberty Lodge AF & AM
22 ◎ McMahon Irma M Mrs ♁ WA 2-4093
23 Munro Anna M Mrs ♁ WA 2-4832
Maglio Louis B ♁ 922-5887
◎ Goldsmith Howard L ♁ WA 2-5635
◎ Quill Catherine Mrs ♁ WA 2-4581
Dodge William E A ♁ WA 2-4962
24 Waldrup M E Mrs ♁ WA 2-6711
Green Walter ♁ WA 2-0653
Fitzgerald Madeline M ♁ WA 2-7438
Dockum Sheralyn L ♁ WA 2-1547
25 Wheelden Ralph H ♁ WA 2-6996
Jordan Marion Mrs ♁ WA 2-8694
Morrissey John T
Reddinger Ruth ♁ WA 2-3819
Auchter Dennis J ♁ WA 2-7762
Russo Kathleen T Mrs ♁ WA 7-0043
Croft Mary
25r Gabriel F C builder ♁ WA 2-5045
26 ◎ Foster John M ♁ WA 2-0195
29 Lord Frederick A
Peoples George N ♁ WA 2-1971
Bartol Percy F ♁ WA 2-8113
Hayes Richard
Morrison Clarence J ♁ WA 2-3871
30 ◎ Knight Roland H ♁ WA 2-3878
31 ◎ Wishart Robert Jr ♁ WA 2-5794
Moore Luther E
32 ◎ Foster Elizabeth B Mrs ♁ WA 7-1868
◎ Herzog Richard A ♁ WA 2-2408
33 ◎ Sheehan Arthur J ♁ WA 2-6030
33½ Lovett st crosses
34 ◎ Meyer Anne W Mrs ♁ WA 2-1790
Foster Helen P ♁ WA 2-8428
35 Vacant
36 ◎ Cole Howard W ♁ WA 2-1816
37 Torey Sara ♁ WA 2-1399
37r Conrad Estelle J ♁ WA 2-1479
Spencer Raymond
◎ Hillery Carolyn A ♁ WA 2-4338
39 ◎ Pearson Grace A Mrs ♁ WA 2-7017
41 Vacant
42 Porter's Antiques The ♁ WA 2-0958
◎ Porter Olin V ♁ WA 2-0958
43 ◎ Standley Chester H ♁ WA 2-1721
Hall D B Mrs nurse ♁ WA 2-8477
Golding Lloyd K ♁ WA 2-1688

WATCH HILL (a section) fr 17½ Briscoe SE to dead end (Right odd)
1 Vacant

WATER fr 21 Cabot SE bey Silver ct to Beverly Harbor (Right odd)
1 Old Glory Wharf rest ♁ WA 2-0814
Marine Radio Telephone Service Inc marine supplies ♁ WA 7-1020
9 Beverly Chamber of Commerce Information Booth
11 Beverly Auto Sales Inc used cars ♁ WA 2-6150
15 Beverly Marine Basin ♁ WA 2-5670
19 Beverly Fish & Lobster Co ♁ WA 2-0210
36 ◎ White John B ♁ WA 2-4694
Foster's Wharf
44 New England Drivers Inc diving equipment ♁ WA 2-6951
47 Beverly Marine Basin paint shop
49 Pink Lobster House Wharf
50 Vaccaro N lobsterman
56 O'Hara Estate
62 Miracle Auto Body Co ♁ WA 2-9723
78 Federal Tank & Equipment Co mfrs ♁ WA 2-7771
114 Lothrop st begins
116 Gulf Oil Corporation bulk plant
126 Maple av begins
127 Douglas Kenneth W D ♁ WA 2-9418
Remsen Albert I Jr
Herbert William C ♁ WA 2-9032
Vacant
129 Youden Alfred ♁ WA 2-3380
◎ Youden Clayton P ♁ WA 2-6452
130 Silver ct begins
132 ◎ Smith John S ♁ 922-7224

WEBBER AV fr 16 River SW bey Wellman to 41 Porter (Right odd)
2 ◎ Backman Robert W ♁ WA 7-1516
6 Stewart Norman T ♁ WA 2-7949
9 ◎ Pennell Walter D ♁ WA 7-0734
LeBlanc Philip G ♁ WA 2-8740
9½ Marshall ct begins
11 ◎ Daley Edward J ♁ WA 2-7390
12 McGrath William E ♁ WA 7-1252
15 ◎ McGivern Thomas F ♁ WA 2-2024
17 Vacant
18 Wellman st crosses
20 ◎ Libert Francis H J ♁ WA 2-8259
Keith George
21 ◎ Bartlett Frederick W ♁ WA 2-2577
22 ◎ Millea James E ♁ WA 2-0597
23 ◎ Morgan H Raymond ♁ WA 2-2518
27 ◎ Connors James P ♁ WA 7-0658
29 ◎ Lawlor John P ♁ WA 7-6592
34 Porter st ends

WEBSTER AV fr 42 Haskell N to 207 Greenwood av (BF) (Irregularly numbered)
—◎ Simpkins Nathaniel S 3d
10 ◎ Neeley Eleanor Mrs ♁ WA 7-0179
—◎ Peterson N L MD ♁ WA 7-0414
20 Richardson Eugene B ♁ WA 2-7763
29 ◎ Martel Norman E ♁ WA 2-0679
31 ◎ Campanolo Benedict ♁ WA 2-0023
Vacant
33 ◎ Pellicio Joseph ♁ WA 7-0497
35 ◎ Cullen Michael J ♁ WA 2-8037
37 Cicchetti Arthur ♁ WA 7-0190
39 ◎ Davis Reuel L ♁ WA 7-0144
43 ◎ McGann Richard A ♁ WA 7-0409
45 ◎ Deering Daniel T ♁ WA 7-0291
47 ◎ O'Neill Mary C ♁ WA 7-0434
49 ◎ Carroll Robert A ♁ WA 7-0195
55 ◎ Barton Harry G ♁ WA 2-8292
◎ Barton Jesse F ♁ WA 2-6849

WEDGEMERE RD fr 94 Hull N then E to 14 Temi rd (Right odd)
3 ◎ Martin John P ♁ WA 7-1911
5 ◎ Leahy Marion T Mrs ♁ WA 2-5617
6 ◎ Wilkinson R M ♁ WA 2-9571
7 ◎ Toomey Robert M ♁ WA 2-8163
8 ◎ Walters Gwyn ♁ WA 2-8506
10 ◎ Ring William J
12 ◎ Greenley Gene W ♁ WA 7-1688
13 Dondi rd ends
14 ◎ Wood Eugene J ♁ WA 7-1796
15 ◎ Spagnolo Ralph A ♁ WA 2-6783
16 ◎ Georgandis John M ♁ WA 7-1690
17 ◎ Vashon Joseph R ♁ WA 2-9023
18 ◎ Erbacher Edward M ♁ WA 2-7959
19 ◎ Frost Richard A ♁ WA 2-6256
20 ◎ Callanan Donald J ♁ WA 7-1747
21 ◎ Lemmon Robert A ♁ WA 2-7687
22 ◎ Kelly Charles J ♁ WA 2-5905
23 Vacant
24 ◎ Jones Richard L ♁ WA 7-1648
25 ◎ Cacciola T R ♁ WA 7-1845
26 ◎ Gillis Daniel J ♁ WA 7-1693
27 ◎ Bissel Eugene F ♁ WA 7-1464
28 ◎ Polo Frank W ♁ WA 2-0902
30 Vacant
32 ◎ Tobin Robert J ♁ WA 2-1906

WELLESLEY RD fr 45 Colgate rd W to 4 Oberlin rd (Right odd)
1 ◎ Ackley Richard H ♁ WA 7-1073
3 ◎ Doane Leroy J ♁ WA 2-9006
4 ◎ Hoffmann James E ♁ WA 2-7121
5 ◎ Holiday Stanley M Jr ♁ WA 2-9090
6 ◎ Coan John J Jr ♁ WA 7-0821
7 ◎ Resnick Herman A ♁ WA 2-7600
8 ◎ Weiler Charles N ♁ WA 2-3823
9 ◎ Mucci Salvatore A ♁ WA 2-0439
10 ◎ Morris James M ♁ WA 2-5010
11 ◎ Shapiro Harold S ♁ WA 2-5197
12 ◎ Levine Albert W ♁ WA 2-5698
13 ◎ Goldberg Gerald H ♁ WA 2-1723
14 ◎ Jackman David A ♁ WA 7-1607
15 ◎ Klinmann Gustav ♁ WA 2-0976
16 ◎ Hensall Brian D ♁ WA 2-6229
17 ◎ Levine Kenneth S ♁ WA 2-4552
18 ◎ Lipman Maurice S ♁ WA 2-5845
19 Chittenden George A ♁ WA 2-7670
20 ◎ Goldberg Melvin H ♁ WA 2-2908
21 Corben Leo P ♁ WA 7-1076
22 ◎ Bauchman Charles E ♁ WA 2-8616
23 ◎ Carito Samuel P ♁ WA 2-0565
24 ◎ Bolgatz Norman S ♁ WA 2-8756
25 ◎ Collins Henry G ♁ WA 2-2296
26 Anastasi Horace J ♁ WA 2-1205

WELLMAN fr 3 Congress N and NW to Beverly Harbor (Right odd) (Irregularly numbered)
7 ◎ Montoni Antonio ♁ W 2-4902
Montoni Antonio & Sons masons ♁ WA 2-4902
8 McHugh Mary ♁ WA 2-0009
Garvey Eva Mrs
◎ Williamson William J ♁ WA 2-1505
9 Qualantona Stephan ♁ WA 2-2826
11 Bunk George ♁ WA 2-6659
13 O'Shea Mary Mrs
14 Bradey William F ♁ WA 2-6252
◎ Callahan John J ♁ WA 2-2779
15 ◎ Belanger George H ♁ WA 2-4127
16 Buckley Joseph F ♁ WA 2-0605
16½ Linden av begins
18 Hawkins Nellie Mrs ♁ WA 2-7967
Fullerton Frederick D ♁ WA 2-6517
Vacant
19 ◎ Condon John F ♁ WA 2-4779
22 ◎ Aborn Frank H ♁ WA 2-4715
23 ◎ Matson Emil M Jr ♁ WA 2-4416
♁ Matson Gertrude O Mrs ♁ WA 2-7876
24 ◎ Minigan Richard T
25 ◎ Piva Alan A ♁ WA 2-6990
26 ◎ Mirandi Enrico ♁ WA 2-5174
Fournier Lois Mrs
Vacant
27½ Addonizio Anthony J ♁ WA 2-4329
Addonizio G Mrs nurse ♁ WA 2-4329
Norbaka Gustaf ♁ WA 2-0190
Groffam Charles ♁ 922-9387
◎ Addonizio Carmen J ♁ WA 2-4051
Stillson Harry P ♁ WA 2-2036
28 Vacant
29 ◎ Giovanelli P auto driving school ♁ WA 2-0226
Scott James P
Vacant
30 Smerczynski David P ♁ WA 2-4993
Gonyea Richard F
Seymour Alfred L ♁ WA 2-9141
31 School st crosses
36 Crandall Alonzo E ♁ WA 2-3673
◎ Hall Luther M ♁ WA 2-6518
Fullerton Willard A
37 ◎ Matton Edmond J ♁ WA 2-7768
Vacant
41 ◎ Murphy Catherine S Mrs
42 ◎ Burke Concetta A Mrs ♁ WA 2-6349
43 ◎ Howe Lester A ♁ WA 2-1110
45 Webber av crosses
48 ◎ O'Connor Thomas J ♁ WA 7-0280

WENDGAIL CT fr 20 Crosby av N to dead end (Right odd)
1 ◎ Giusto Mario B ♁ WA 2-8064
3 ◎ Gregson Howard R ♁ WA 2-3753
4 ◎ Healey Vincent D ♁ WA 2-7954
5 ◎ Leavitt Frederick E ♁ WA 2-8792
6 ◎ Miller Robert ♁ WA 2-4166

WENTZELL AV fr 20½ Bartlett E to 9 Smith (Right odd)
1 ◎ DePiero Allessandro ♁ WA 7-0261
2 ◎ DePiero Dario A ♁ WA 7-1610
4 ◎ Boudreau Roger J ♁ WA 2-2917
6 Charland Cecile L Mrs ♁ WA 2-2077
Epstein Ray Mrs ♁ WA 2-8039
Mills Bert H ♁ WA 2-2544
7 Fossa ter ends

WEST (Beverly Farms) fr 723 Hale SE and NE bey B&M RR to 905 Hale (Right odd)
1 Farms Apothecary The ♁ WA 7-0077
(2d fl) Carito S P dentist ♁ WA 7-1333
2 Beverly Farms Fire Dept ♁ WA 7-0181
8 Horne Associates real est
9 ◎ Brancato J barber ♁ WA 2-7487
10 Vacant
11 Great Atlantic & Pacific Tea Co
12 North Shore Workshop drsmkrs ♁ WA 2-8622
14 Vacant store
18 West Engineering heating ♁ WA 7-1121
19 Wolkins Frederick L ♁ WA 7-1504
McCarthy Margaret ♁ WA 7-0270
19r Vacant
22 Dauphinee John E ♁ WA 2-8634
24 Driftwood The rest ♁ WA 2-9856
25 ◎ Carusillo Philip ♁ WA 7-0327
Modern Shoe Repair
25½ Vacant
26 ◎ Secher Niels A ♁ WA 7-0002
Manchester Upholstering ♁ WA 7-0002
27 Vacant
29 Beverly Farms Exchange gifts ♁ WA 7-0125
Brady J J & Sons trucking horses ♁ WA 7-0329
29r Zampbell Bros masons ♁ WA 7-0018
Brady J R roads ♁ WA 7-0274
Vacant
30 Burton's Hardware ♁ WA 2-0118
Wilson Donald M ♁ WA 7-1729
30r Wilson Richard ♁ WA 7-0232
Malloy Sarah J Mrs
31 Beverly Farms Shell Station ♁ WA 7-0210
32 ◎ McDonnell L J Mrs ♁ WA 7-0038
Burton Arthur E
34 Butman Philip L ♁ WA 2-0595
◎ Julien Robert A ♁ WA 7-1802
36 Wolkins Dorothy M Mrs ♁ WA 7-0131
Beverly Farms Post Office ♁ WA 7-1739
Vacant store
36 Notar Albert J
36½ Perkins Alice A Mrs ♁ WA 7-0408
McCormick James E ♁ WA 2-7116
37 Notar's Liquor Store ♁ WA 7-0262

West (Beverly Farms)—continued
38 ◎ Russo Louis C ♁ WA 7-0350
Williams Howard P
♁ WA 2-0278
Day Arthur
40 Vacant store
40 Oak st begins
41 B&MRR (1st time) crosses
41r ◎ Beesley Elwood D
♁ WA 2-8190
43 Forbes Harold C
♁ WA 7-0443
45 Evans William P
♁ WA 7-0310
45off ◎ Racine Lillian C
♁ WA 2-9390
Henwood Donald G
♁ WA 7-0555
◎ Derderian S K ♁ WA 2-5245
Crossan H James Jr
♁ WA 7-0576
◎ Walsh Catherine P Mrs
♁ WA 7-0164
◎ Barton Randolph P
♁ WA 7-0539
◎ Parker Edward P
♁ WA 7-0197
◎ Leviseur Frederick J
♁ WA 7-0095
◎ Morss Sherman ♁ WA 7-0366
◎ Lee Frances Mrs
♁ WA 7-0029
Geele D I nurse ♁ WA 7-0029
◎ Wiggleworth Thomas
♁ WA 2-0224
◎ Smith Forrester C
♁ WA 7-0725
◎ Marino Vincent J
♁ WA 2-8631
45½ ◎ Deichmann Elizabeth
45b ◎ Whitman F H Mrs
♁ WA 2-6704
47off ◎ Moffat Alexander W
♁ WA 7-0404
◎ Ames Oliver ♁ WA 7-0079
56 Bradley R M & Co Inc real est
♁ WA 7-0470
Aidukonis Stanley F
♁ WA 7-1157
56r ◎ O'Brien Stephen P
♁ WA 7-0352
58 ◎ Crockett Frederick E
♁ WA 7-0570
62 Payson Harriet N Mrs
♁ WA 2-2216
64 ◎ Richardson Julian H
♁ WA 7-1305
67 ◎ Rantoul Harriet C
♁ WA 7-0152
68 ◎ Madden James L
♁ WA 7-0505
69 ◎ Thorndike Richard K 2d
♁ WA 7-0471
75 ◎ Church Frederick C
♁ WA 7-0075
76 ◎ Bryant John W ♁ WA 7-0877
82 ◎ Reigeluth John B
♁ WA 7-0453
84 ◎ Dick Evans R ♁ WA 7-0014
88 Beach st begins
89 ◎ Abbot Gregory G Jr
♁ WA 7-0300
◎ Abbot John M ♁ WA 7-0300
90 Brailsford Paul S
♁ WA 7-0789
91 ◎ Proctor George N
♁ WA 7-1321
97 ◎ English William D
♁ WA 7-0478
100 ◎ Gray C Norman ♁ WA 2-3755
106 Vacant
126 ◎ Tanger Arthur A
131 West Beach
133 West Beach Bath House
143off ◎ Newberry Commann
♁ WA 7-0264
◎ Knowles Amy T ♁ WA 7-0109
Vacant
◎ Mitchell Lillian B
◎ Harwood Bartlett
♁ WA 7-0049
◎ Sears P M Jr ♁ WA 7-0461
◎ Sears Mason ♁ WA 7-0482
◎ Cushing Grace L Mrs
♁ WA 2-7231
◎ Cushing George M Jr
♁ WA 7-0298
145 B&M RR (2d time) crosses

WEST DANE fr 296½ Cabot NW bey Park to dead end (Right odd)
4 Matthews Florence Mrs
♁ WA 2-1623
Trembley Eugenie Mrs
♁ WA 2-2741
Ross Sarah Mrs ♁ WA 2-0610
5 Winn Chevrolet Inc Body Repair Shop
7 ◎ Susanno Joseph A
♁ WA 2-7716
9 ◎ L'Italien Harold J
♁ WA 7-1255
Naylor William E
♁ WA 2-6108
10 Ryanski Henry ♁ WA 2-7597
◎ Ryanski John F ♁ WA 2-7527
11 Crosby Richard A
Rogers Donald G
12 Padgett Robert
13 ◎ Lamprey Edward A
♁ WA 2-8069
14 ◎ Calitri Vito ♁ WA 2-4984
15 ◎ Hollis Charles A
♁ WA 2-3908
18 Mulberry st ends
19 Holmes Charles A
♁ WA 7-0244
Ambrose Paul F
20 ◎ Cursie Felice Mrs
♁ WA 2-5187
Renzi Silvio T ♁ WA 2-5187
21 Mechanic st begins
22 Reina Joseph
Bucco Mauro ♁ WA 2-3747
◎ Armento Carmela M Mrs
♁ WA 2-2896
24 Mazzaglia Patrick T
♁ WA 2-7087
◎ Serra Joseph ♁ WA 7-0858
Germyn Clifton L
25 ◎ Cavossa Leonard A
♁ WA 7-0898
Leclerc Hormidas C
♁ WA 2-8889
◎ Loiselle Reginald
♁ WA 2-2899
27 Gentile Joseph ♁ WA 2-3904
Servizio Joseph ♁ WA 2-9502
Nolan Robert J
28 ◎ DeFalco Vincent
White Philip L ♁ WA 2-8774
Tardiff Henry A
29 ◎ Carnevale Angelina
♁ WA 2-3041
Casey Edward F ♁ WA 2-4008
Kitterle Eric F ♁ WA 2-7853
30 Mason Charles W
♁ WA 2-5686
31 Chase st crosses
32 Pinciaro Paul
34 West Dane Grocery Store
♁ WA 2-8606
Starr Florence F Mrs
♁ WA 2-8606
34½ Columbus Baking Co
♁ WA 2-3059
35 DiDonato Dominic J
♁ WA 2-8466
Simigliani Helen Mrs
♁ WA 2-3883
LaFontaine George J
♁ WA 2-6475
35½ Rantoul st crosses
36 Little John W
37 Vacant
38 Kerr Robert
◎ Pinciaro Julian
♁ WA 2-1008
40 Smagala Ronald
◎ Fortunato Stephen
♁ WA 2-6071
Levasseur Gordon D
♁ WA 7-1892
43 Park st crosses
50 North Shore Auto Wrecking
♁ WA 2-5880
55 Kransberg Furniture Co warehouse

WESTERLY RD fr 13 Heather NE to Arden rd (Right odd)
2 ◎ Cantley J Clifford
♁ WA 2-6455
5 ◎ Tagney John G ♁ WA 2-2248

WESTERN AV fr 148½ Bridge SW to 54½ Shortell av (Right odd)
4 ◎ Zwicker Alvah B
♁ WA 2-2702
5 Netherton av ends
6 Holding st begins
10 ◎ Adams Hervey J
♁ WA 2-8052
11 ◎ Soucy Joseph E
♁ WA 7-1472
13 ◎ Hooker Alice B Mrs
♁ WA 2-1684
15 ◎ Trefrey Donald D
♁ WA 2-5593
18 ◎ Staples Ralph S
♁ WA 2-1671
19 ◎ Andruszkiewicz Boleslaus W
♁ WA 2-4355
20 ◎ Grant Alexander M
♁ WA 2-6723
21 ◎ Gentile Louis R
♁ WA 2-2049
22 ◎ Lima Frank R ♁ WA 2-4085
24 ◎ L'Abbe R A builder
♁ WA 7-1781
25 Anderson Richard L
♁ 922-5203
26 ◎ Monies Lawrence A
♁ 922-9314
27 ◎ Carpenter David O
♁ WA 2-7573
28 ◎ Keyser Leigh M
♁ 922-4152
29 Hayes av begins
32 ◎ Brown Bertha P Mrs
♁ WA 2-9048
33 ◎ Abbott Raymond S
♁ WA 2-7311
35 ◎ Perry Albert W
♁ WA 2-5224
38 ◎ DuBois John B ♁ WA 2-3493
39 ◎ Dodge Philip B
♁ WA 2-8297
40 ◎ Brown Dana ♁ WA 2-7095
41 Taft av begins
44 ◎ Spiller Robert L
♁ WA 2-0432
45 ◎ Boudreault Raoul R
♁ WA 7-1326
47 ◎ Morphew John W
♁ WA 2-6657
48 E Garfield av begins
49 Morse Anthony J
♁ 922-5213
◎ Rochenski Walter
♁ WA 7-1755
51 Garfield av begins
53 ◎ Salley Paul V ♁ WA 2-6140
54 ◎ DeTour Frank W
♁ WA 2-7215
55 ◎ Durgin Herman L
♁ WA 2-4012
56 ◎ Gmackowski Alfred
♁ WA 2-1447
58 ◎ Tracey Leo A ♁ WA 2-5858

WHITNEY AV fr 31 Odell av SE to 72 Baker av (Right odd)
6◎Morrison Thomas J Jr
🕭 WA 2-4449
Whitmarsh John Jr
🕭 WA 2-3167
7◎Coffey James B 🕭 WA 2-1796
8◎Marshak Joseph
🕭 WA 2-0498
Vacant
10 Lefavour av begins
11 Palmer Ralph O 🕭 WA 7-0698
Thibault Laurent L
🕭 WA 2-4052
◎Tweed Joseph F 🕭 WA 2-3504
Nelson Joseph P
🕭 WA 2-2187
15 Jette Leon A 🕭 WA 2-0386
◎Haley William D
🕭 WA 2-5256
Lunn Donald F
🕭 WA 2-7065
O'Brien Theodore J
🕭 WA 2-7446
16◎Haskell Margaret F
🕭 WA 2-2067
17◎Moore Paul A 🕭 WA 2-4359
18◎O'Loughlin Helen E Mrs
🕭 WA 2-1883
19◎Bowman Arthur 🕭 WA 2-0706
FanKnowe Ronald
🕭 WA 7-1049
Ambrose Albert S
Vacant
20◎Wise Henry E 🕭 WA 2-0261
21 Goss Minot E R
🕭 WA 2-7707
Dutelle Florence Mrs
🕭 WA 7-0707
◎Field M W Mrs
🕭 WA 2-8397
◎Killcoyne Francis J
🕭 WA 2-1150
Webber Laura H 🕭 WA 2-9456
22 Giddings av begins
24◎Fuller David R
🕭 WA 2-6905
25 Sherwell Walter W
🕭 WA 2-2277
26 Vacant
27 Poole Stanley G 🕭 WA 2-3179
◎Perin Ellwood T
🕭 WA 2-3526
28◎Carfagno Matthew J
🕭 WA 2-8985
30◎Noyes Chester R
🕭 WA 2-4739
◎Watson Mary J
🕭 WA 2-4729
30½ Boyden av begins
31 Lang James E 🕭 WA 2-5805
Morris Philip K
Vacant
32◎Watson Frederick
🕭 WA 2-1466
33◎Levesque Thomas J
🕭 WA 2-8345
Matton Richard K
🕭 WA 2-3629
Mahoney John F
🕭 WA 2-5165
Bright Curtis G
🕭 WA 2-1587
David Anna C Mrs
🕭 WA 2-7714
34◎Poland Willard S
🕭 WA 2-4100
36◎Walton Nellie L Mrs
🕭 WA 2-9349
37◎Smith Ross E 🕭 WA 2-9013
38◎Dinerman Joseph
🕭 WA 2-1675
39◎Richard Robert W
🕭 WA 2-5914

WHITTIER fr E of Fairview av W bey do to dead end (Right odd)
1 Kimball Grace G Mrs
🕭 WA 2-1555
2◎Gray Lewis F 🕭 WA 2-1402
4◎Bright George A
🕭 WA 2-2894
9 Fairview av crosses
15◎Ciriello Vito G 🕭 WA 2-6637
17◎Sabatini Benedetta Mrs
🕭 WA 2-4275
Garrett George H Jr
20◎Michetti Dominic
🕭 WA 2-3905
22 Seaberg Louise E
🕭 WA 2-9093

WILKINS TER fr 127½ Dodge SE to dead end (Right odd)
5◎Crosby Walter B
🕭 WA 2-8689
5r◎Jung Allan H 🕭 WA 2-1066
6◎MacDonald Leslie R
🕭 WA 2-4676
Robinson Lloyd W
🕭 WA 7-1396
Magnuson Donald E
8 MacKenzie George W
🕭 WA 2-4580

WILLIAMS fr 461 Elliott NE bey Guild rd to dead end (Right odd)
3◎MacLachlan Thomas Jr
🕭 WA 2-6535
4◎Brault Edward 🕭 WA 2-9268
8◎O'Meara John W
🕭 WA 2-0743
10◎Quinn Joseph H
🕭 WA 2-0680
11◎Smart Erwin J 🕭 WA 2-1924
12◎Kirby E Ross 🕭 WA 2-2217
13◎Judd Kenneth S
🕭 WA 2-1178
14◎Brown Robert W
🕭 WA 2-9523
Page Harold 🕭 WA 2-7455
15◎Hudon Noel E 🕭 WA 2-5627
17 Romani's Florist 🕭 WA 2-1462
◎Romani Gino W
🕭 WA 2-1462
22◎Orzechowski Louis C
🕭 WA 2-9362
23◎Gaudenzi Frank
🕭 WA 2-3632
Beesley Raymond W
🕭 WA 2-5679
24◎Iovanna Ralph A
🕭 WA 2-4176
30 Femino Stephen P
🕭 WA 2-4315
31 Guild rd crosses
33◎Alleruzzo John
🕭 WA 2-1621
36◎Costa Katherine Mrs
🕭 WA 2-8463
39◎Anderberg Florence E Mrs
🕭 WA 2-2223
42◎MacDonald Ernest R
🕭 WA 2-8153
46◎Femino Domenica Mrs
🕭 WA 2-3167
Griffin Edward H
🕭 WA 2-1742
47◎Femino Matthew P
🕭 WA 2-5469
49◎Cyr Eugene L 🕭 WA 2-5012
57 Gardner Edward L
🕭 WA 7-1025
58◎Morris Charles G
🕭 WA 2-7102

WILLOW fr 113 Lovett S and SW to 12 Bay (Right odd)
2◎Zolotas Konstantine G
🕭 WA 7-1412
Vacant
4◎Cram James A Jr
🕭 WA 2-8563
6◎Macaulay Donald A
🕭 WA 2-0798
7◎Egan Thomas 🕭 WA 2-5484
Vacant
8◎Pinciaro Roly P
🕭 WA 2-2171
Vacant
9◎Jewett Charles C
🕭 WA 2-9283
12◎Tarlow Barnet 🕭 WA 2-3095

WILSON fr 75½ Enon E to dead end (Right odd)
5◎Verrette Paul A
🕭 WA 2-2906
6◎Comstock Elliot B
🕭 WA 2-2313
7◎Campbell Neil
🕭 WA 2-8628
10◎Gianoulis Peter A
🕭 WA 7-0998
12◎Soper Christine B Mrs
🕭 WA 2-4179
13◎Connolly Gregory M
🕭 WA 2-0503
17◎Modugno Arthur A
🕭 WA 2-4697
18◎Cook Ronald M
🕭 WA 2-3542
19◎Baxter Herbert A
🕭 WA 2-8078
20◎Jordan Neil R 🕭 WA 2-7161
21◎Langlais Robert J
🕭 WA 2-7302
25 Robb C S Co Inc builders
🕭 WA 2-4673
Robb Cedric S 🕭 WA 2-4673
26◎Beaulieu Gerald H
🕭 WA 2-7708

WILSON AV fr 35 Lothrop SE to Beverly Pond (Right odd)
3◎Menzies James E
🕭 WA 2-5616

WINCHESTER TER fr 123¾ Bridge NE to dead end
— McGee Francis M
🕭 WA 2-7061
—◎Eldridge Henry E
🕭 WA 2-3637
3 Vacant

WINDSOR RD fr 4 Russell NE to ½ Tudor rd (Right odd)
5◎Filippetta Frank E
🕭 WA 2-2869
5½ Snell rd begins
6◎Foster Jeremiah G
🕭 WA 2-5119
7◎Sciola Domenic
🕭 WA 2-5285
8◎Langlois Thomas J
🕭 WA 2-8484
9◎Sciola Anthony J Jr
🕭 WA 2-5275
10◎Desjardins Flora I
🕭 WA 7-1852
11◎Sciola John D 🕭 WA 2-5280
12◎Ahern Melvin V
🕭 WA 2-5276
13◎McMahon John J Jr
🕭 WA 2-2813
14◎Clark James W
🕭 WA 2-8521
15◎Whalen Allen J
🕭 WA 2-7595
16◎Reade Arthur V
🕭 WA 2-2302
17◎Giancola Louis
🕭 WA 2-4814
18◎Waitt Justin C
🕭 WA 7-1052
19◎Febonio Donald L
🕭 WA 2-8384
20◎Doherty Francis E
🕭 WA 7-0374
21◎Newman R V 🕭 WA 2-1145

Windsor Rd—continued
22 ◎ Rawding John E
WA 2-8615
23 ◎ Shafner Clifford N
WA 2-6028
24 ◎ DiPaolo Arthur A
WA 2-2606
25 ◎ Papa Raymond G
WA 2-9214
26 ◎ Rockwell Mary Mrs
WA 2-3379
27 ◎ Leary Arnold L
WA 2-7741
28 ◎ Sveda William J
WA 7-1271
29 ◎ Servizio Peter
WA 2-0895
30 ◎ LaBelle Wilfred F
WA 2-7818
32 ◎ Sullivan C Thomas
WA 2-7881
◎ Bolton Robert W
922-6297
33 Tudor rd begins
34 ◎ Royal Ernest J
WA 2-8117
36 ◎ Rynkowski Bernard J
WA 2-5292
38 ◎ Fladger Charles P
WA 2-5266

WINSLOW RD fr 425 Elliott NE to 8 Guild rd (Right odd)
3 ◎ Crotty John M WA 2-7139
4 ◎ Sherman Emery W
WA 2-9312
6 ◎ Gasperoni Peter A
WA 7-0697
9 ◎ Alleruzzo Frank
WA 2-7986
13 ◎ Crosby Carroll W
WA 2-9128
14 ◎ Wanamaker Herbert L
WA 2-1765
16 ◎ Anderson Kenneth B
WA 7-0811
17 ◎ Deharo Manuel WA 2-9001
— Vacant
21 ◎ Husson John L WA 2-6471
22 Guild rd begins
24 ◎ Romani Albert
WA 2-3866

WINTER fr 273½ Cabot SE to 30 Essex (Right odd)
1 ◎ Arvanitis George A
WA 2-3822
3 Thurber Ida M Mrs
WA 2-7969
4 ◎ Minigan William J
WA 2-4333
5 LaPointe J L Mrs
WA 2-6642
7 ◎ Doty A R Mrs WA 2-7373
Vacant
Terrieo Henry A WA 2-4876
7½ ◎ Kelleher Marie C Mrs
WA 2-0154
Henshaw Arthur
11 Thomas Emma R Mrs
WA 7-1932
Neve Frank G WA 2-5740
13 Fowler Marguerite J Mrs
WA 2-6972

WINTHROP AV fr 22 Bridge SW to 10 Crescent av (Right odd) (Irregularly numbered)
1 ◎ Gonet Frank 922-4232
Poaletta Robert J
927-0969
3 ◎ Knowlton D C
WA 2-6768
Kenney & Knowlton builders
WA 2-6768
4 ◎ Slaven John A Jr
WA 2-4397
5 ◎ Hellard Richard W
WA 2-4710
Coleman Jean B
927-0950
6 Robinson Francis A
WA 2-9160
6a ◎ Rainer Bertha F Mrs
WA 2-1904
7 ◎ Knowlton George F
WA 2-7001
Knowlton G H Mrs hairdresser
WA 2-7001
Lessard William J
WA 2-3220
8 ◎ Beaulieu Isidore Jr
WA 2-1559
8a Berg Dorothy M Mrs
WA 2-3875
9 Hanson John L
WA 2-2004
◎ Winchester Richard H
WA 7-0891
10 ◎ McCarthy Lawrence J
WA 2-0461
10r Gladding K A tchr music
WA 2-1158
10½ ◎ Laurie Robert C
WA 2-3843
11 ◎ Doherty Walter T
WA 2-3694
Young Sylvester W
WA 2-9295
11½ Fuller Charles H
WA 2-1558
Hopkins John S WA 2-3586
12 ◎ Kreusel Adolf W
WA 2-6225
13 ◎ Calder John O
WA 2-5373
14 ◎ Higgins Joseph E
WA 2-8946
16 ◎ Woodbury Richard K
WA 2-5732
17 Benson Regnar W
WA 2-9324
Berkeley Rajnhild M Mrs
WA 2-6498
20 ◎ Costa Antonio WA 2-5449
21 Fumarola William S
922-3087
◎ Fumarole William S
WA 2-2549
22 ◎ Fumarola M N hairdresser
WA 2-1572
23 Marsden Walter H Jr
24 ◎ DeAngelis Frank J
WA 2-7546
21½ Harris st begins
23 ◎ Steiner Adolph W
WA 2-0711
25 ◎ Lunn Paul W WA 2-7127
26 ◎ Englehardt William
WA 2-0399
28 ◎ McConnell Florence W Mrs
WA 2-9570
28½ Lee st ends
28a ◎ Tillson John L Jr
WA 2-6473
28b ◎ Tillson John L
WA 2-1199
29 ◎ Troop John E WA 2-9145
30 ◎ Martellini Amelia F
WA 2-8479
31 ◎ Irving Arthur P
WA 7-1694
32 ◎ Ouellette J Oscar
WA 2-0626
34 ◎ O'Brien Joseph WA 2-7753
35 ◎ Georgakis Comstantinos
922-4429
Roscoe Doris M Mrs
WA 2-8175
37 ◎ Massison Ray S
WA 2-8250
37½ Leech st crosses
38 ◎ Burgess W Wallace Jr
WA 2-0234
39 ◎ Aylward Lewis A
WA 2-7350
42 ◎ Mowett Ella G Mrs
WA 2-1781
43 ◎ Johnson Earl E
WA 2-5398
44 ◎ Mowett George A
WA 2-2376
45 ◎ Smith Charles H
WA 2-9084
46 Cross Stephen I Jr
WA 2-7920
Sicotte Lucien A
WA 2-1454
48 Dube Louise C Mrs
WA 2-4194
◎ Dunlop Francis L
WA 2-6399
49 ◎ Bekeritis John J
WA 2-8756
50 ◎ Healey Frederick D Jr
WA 7-0727
Gerasinowicz Michael J
WA 2-6911
51 ◎ Brownlow William R
WA 2-4493
51a ◎ Moreland Charles E
WA 7-1754
52 ◎ Gardner Dorothy M Mrs
WA 2-4782
52r Fraser Douglas H
WA 2-6638
53 Vacant
◎ Whitmarsh Alden J
WA 2-1099
55 ◎ Buckley Richard J
WA 7-1546
56 ◎ Foster Carl W WA 2-5205
59 ◎ Dansreau W Lucien
WA 7-0970
Tanzella Richard J
WA 7-0524
61 ◎ Prisby Edward W
WA 2-8453
62 ◎ Odette Bertha E
WA 2-6669
64 ◎ Scoglio Louis WA 2-1839
65 ◎ Andrews Lewis J
WA 2-6235
66 ◎ Morse Albert H
WA 2-7463
67 ◎ Talbot Edmund H
WA 2-7268
68 ◎ Costa Daniel WA 2-8972
70 ◎ Appleton Philip H
WA 2-0446
72 ◎ Prescott Gilbert A
WA 2-0741

WIRLING DR fr 214 Dodge NW to dead end (Right odd)
4 ◎ Gagne Alphonse L
WA 2-9321

WOOD LA fr 7 Hull S and SE to dead end

WOODBURY fr 137 Hale SW bey Ober to Beverly Harbor (Right odd)
4 Haslegrave Marie Mrs
WA 7-1581
◎ Palmer Myrtle M Mrs
WA 2-7391
6 Woodbury dr begins
7 ◎ Goodhue Eugene C
WA 2-8952
9 ◎ Fisher Richard W
WA 2-2454
10 ◎ Comb Donald G
WA 7-1242
11 ◎ Patch Harriet F Mrs
WA 2-0884
13 Seward av begins
14 ◎ Smith Raymond W
WA 2-2975
15 ◎ Jarnes Harry E WA 2-8812
16 Wallace Dorothy J
WA 2-0949

Woodbury—continued
19 ◎ Talbot W J painter
🔔 WA 2-1121
20 ◎ Robertson Donald
🔔 WA 2-1985
21 ◎ Hussey Robert T
🔔 WA 2-0375
24 ◎ Draper Herbert W
🔔 WA 2-3353
25 Vacant
27 ◎ McKown Selden E
🔔 WA 2-5217
31 Maxner Carl H 🔔 WA 2-5238
◎ Maxner John H 🔔 WA 2-4018
33 Ober st crosses
34 Orr Louis M 🔔 WA 2-3431
35 ◎ Davis Emery R
🔔 WA 2-5009
36 ◎ Nixon Joseph P
🔔 WA 2-0538
38 ◎ Linnikin Osborne R
🔔 WA 2-5290
40 ◎ Podgers Robert E
🔔 WA 2-2172
42 ◎ Allen Raymond C
🔔 WA 7-1850

WOODBURY DR fr 6 Woodbury SE to dead end (Right odd)
1 ◎ Goodchild William C Jr
🔔 WA 2-5044
2 ◎ Corbett Thomas J
🔔 WA 2-3567
3 ◎ Battis Chester H
🔔 WA 2-7348
4 ◎ Bean Fred M 🔔 WA 2-5839
5 ◎ Scully Francis T
🔔 WA 2-8033
6 ◎ Memmott George W
🔔 WA 2-2498
7 ◎ Ahearn James D
🔔 WA 7-1578
8 ◎ Noddin Otto S 🔔 WA 2-7093
9 ◎ Lauranzano Enrico G
🔔 WA 2-5094
10 ◎ Tache Richard R
🔔 WA 2-8122
11 ◎ Eagan Richard H
🔔 WA 2-4690
12 ◎ Gilligan William P
🔔 WA 2-9157

WOODLAND AV fr 24 Greene SE bey Kernwood Heights to dead end (Right odd)
1 ◎ King Lionel G 🔔 WA 2-1651
2 ◎ Ober Ralph E 🔔 WA 2-1419
3 ◎ Kelliher Elizabeth M
🔔 WA 2-1584
5 Garden st begins
6 ◎ Crocker Edna G Mrs
🔔 WA 2-4092
7 Nesbet Thomas H
Forward Kenneth
Fitz Hardy
8 Todd Zelina Mrs
◎ Paul Charles D
🔔 WA 2-1932
Jacques Louis L
10 ◎ Hutchinson Robert F
🔔 WA 2-4649
11 ◎ Davis William H
🔔 WA 2-2459
McElhiney Elsa L Mrs
🔔 WA 2-0997
◎ McNeil Charles H
🔔 WA 2-7875
13 Livingstone av (1st part) begins
14 ◎ D'Allesandro Mathew P
🔔 WA 2-8360
16 ◎ Quinn David A
🔔 WA 2-1970
19 ◎ Corey Carrie E 🔔 WA 7-0847
20 ◎ Frost Carroll K
🔔 WA 7-0765
22 Levesque Robert
Georgandis David P
22r Vacant
24 ◎ Guerrette Ella Mrs
🔔 WA 2-0558
27 ◎ Panunzio Leo L
🔔 WA 2-9280
28 ◎ Carroll Edward J
🔔 WA 2-8505
Whalen Walter S
🔔 WA 7-1123
30 ◎ Cunningham William F
🔔 WA 2-4862
31 Kernwood Heights ends
32 ◎ Morse Paul F 🔔 WA 2-4220
34 ◎ Reed Arthur D
🔔 WA 2-1716
36 Williams Roberts C
🔔 WA 2-0632

WOODLAND RD fr 100 Colon N and NE to dead end then rebegins fr SW of Montserrat rd NE to do

---

YALE BLVD fr 13 Nursery NW and W to 29 Dartmouth (Right odd)
2 ◎ Hausmann Carl T
🔔 WA 2-0941
4 ◎ Nason Roy A 🔔 WA 2-3217
6 ◎ Edwards Arthur W Jr
🔔 WA 7-0609
7 ◎ Schaper Fred B 🔔 WA 2-6154
8 ◎ Sullivan Clifford A
🔔 WA 2-5851
9 Vacant
10 ◎ Frank Charles B
🔔 WA 7-0827

THE

PRICE & LEE COMPANY

PUBLISHERS OF DIRECTORIES

OF ONE HUNDRED CITIES AND TOWNS

planning *is important to success!*

Just as you plan your production schedule, so you must plan your advertising. The Directory will give you the most for the least ...include the Directory in your advertising program.

use
DIRECTORY
Advertising

High Hurdles. . . .

In business as well as in sports there are High Hurdles to overcome. Your ad in the Directory, where multitudes will see it, will help to overcome many of the business hurdles.

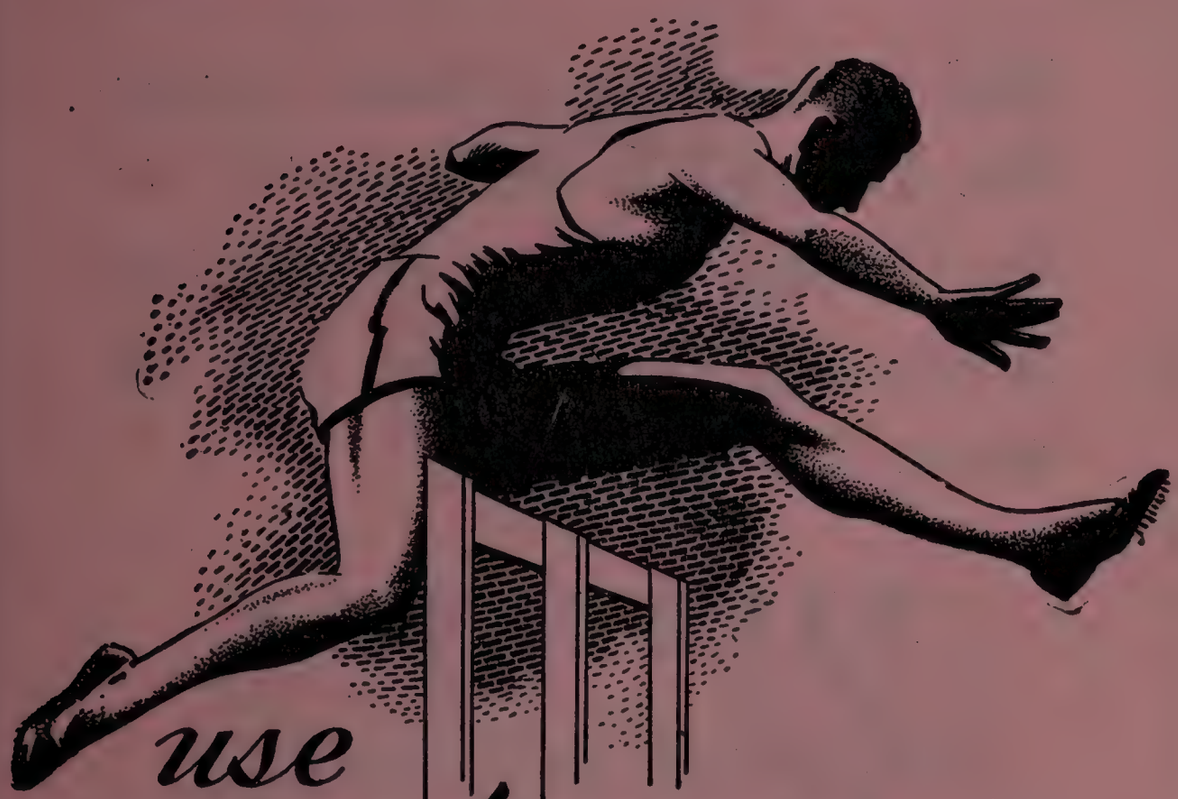

use
DIRECTORY
Advertising

STOP OR GO!

Red means Stop—Green means Go. Your ad in the Directory is the Green signal to Go—and the results will be a Green light all along the way.

DIRECTORY

Advertising

PAYS DIVIDENDS

•

HAMILTON DIRECTORY

1962

Combining Six Distinct Directories:—
Governmental Directory—City, County, State and Federal.
Buyers Directory—A local source of sales and service.
Classified Directory—Business, Professional and Social.
Alphabetical Directory—Names, occupations and addresses.
Numerical Directory—Streets, householders and business.
Numerical Telephone Directory.

THE PRICE & LEE CO.
Publishers City Directories
"Of the people for the people"
Since 1873

270 ORANGE STREET
NEW HAVEN 11, CONN.

MEMBER ASSOCIATION OF NORTH AMERICAN DIRECTORY PUBLISHERS

COPYRIGHT 1962 THE PRICE & LEE CO.

CONTENTS

Page

Abbreviations 137

Alphabetical Directory 783

Associations, Clubs and Societies 772

Banks and Trust Companies 773

Buildings—Office and Public 773

Buyers' Directory ..... 37-64 (Beverly)

Cemeteries 773

Churches 774

Classified Directory 771

Corporations and Chartered Institutions
—See Alphabetical Directory

Fire Department ..... 32 (Beverly)

Governmental Directory ..... 32 (Beverly)

Halls 777

Index to Advertisers ..... 8-10 (Beverly)

Libraries 778

Map ..... See inside Back Cover

Numerical Directory 871

Numerical Telephone Directory .. See Green Section

Police Department ..... 32 (Beverly)

Post Office ..... 32 (Beverly)

School Department ..... 32 (Beverly)

Town Officers ..... 32 (Beverly)

BOYD ROBERTS WALTER S. FLINT Insurance Agency, Inc.
Real Estate-Rentals BOYD ROBERTS, Pres.-Treas.
170 CABOT ST. Tel. WA 2-0786 Res. 45 NEPTUNE ST. Tel. WA 2-2511

HAMILTON CLASSIFIED DIRECTORY

Rapid Contacts for Sales and Service

Copyright 1962 by The Price & Lee Co.

The Classification of Headings is made in accordance with a Standard List adopted by the Association of North American Directory Publishers to secure uniformity in all Directories, and to promote convenience of reference. The * denotes headings inserted by special contract or reference to general headings.

Accountants—Public

Smith Edmund R 65 Railroad av SH

Advertising Counsel and Service

Piper Morley L 428 Essex

Apartment Buildings

Villa Veranda The Chebacco rd

*Appraisers—Real Estate

ROBERTIE WILLIAM G (1) 15 Walnut rd SH tel 468-2854—See Front Cover

Architects

Sawyer Danton W 587 Bay rd

Artists

Remick Marie T Mrs 217 Asbury SH

CAMPBELL FUNERAL SERVICE
65 CABOT STREET
Telephone Beverly WA 2-1113
CHARLES E. CAMPBELL **FRANK T. CAMPBELL**

BEVERLY EVENING TIMES
Serving the Merchants of Beverly and the North Shore Since 1893

Associations Clubs and Societies

(Every effort has been made to have this list as complete as possible. If you know of any organization that should appear under this classification, notify us giving name, number if any, time and place of meeting, and the secretary's name and address.)

American Legion—
A P Gardner Post No 194—Meets 1st Tues 37 School Commander Allen B Clarke 130 Asbury SH
A P Gardner Post No 194 Women's Auxiliary—Meets 2d Thurs 37 School Sec Mrs Eva M McRae 52 Maple
Lions Club—Meets 1st and 3d Thurs 37 School Sec Wilbur C Marchant 41 Garfield av SH
Mid-Essex Girl Scout Council—off Walnut SH Sec Mrs Thurley I Quinn 35 Maple SH
Myopia Hunt Club—435 Bay rd Sec Brinley M Hall h at Beverly Farms

Automobile Accessories and Parts—Retail

HAMILTON-WENHAM GARAGE INC 75 Railroad av SH tel 468-2122 store 68 Railroad av SH tel 468-2322—See p 37

Automobile Body Repairers

Hamilton Auto Body 49 Railroad av SH

Automobile Dealers—Passenger Cars

HAMILTON-WENHAM GARAGE INC 75 Railroad av SH tel 468-2122 store 68 Railroad av SH tel 468-2322—See p 37

Automobile Garages

Brumby's Garage 17 Mill SH
HAMILTON-WENHAM GARAGE INC 75 Railroad av SH tel 468-2122 store 68 Railroad av SH tel 468-2322—See p 37
Webb's Automotive Service 295 Asbury SH

For any form of Insurance call

FORNESS & MORGAN, INC.

BEVERLY SAVINGS BANK Bldg. Tel. WA 2-0885

FUEL OIL
COAL . . . COKE
OIL HEATING EQUIPMENT
Tel. WA 2-7111 OR PI 4-5500
PICKERING
SINCE 1838

Automobile Repairing

Bay Road Motors 953 Bay rd
Community Garage 100 Asbury SH

Bakers—Retail

Hamilton Food Shoppe 61 Railroad av SH

Banks and Trust Companies

Beverly Trust Co off Walnut rd SH
CAPE ANN BANK AND TRUST CO Main Office 154 Main Gloucester tel 31—Mobile Branch Grant Circle Gloucester Manchester Office 25 Union Manchester tel JA 6-4994—See Front Cover
Salem 5¢ Savings Bank 2 Bay rd SH

Barber Shops

Carey's 41 Railroad av SH
Esquire Barber Shop off Walnut rd SH

Beauty Shops

Blanche's Beauty Shop 31 Bay rd SH
Chruniak Mary B Mrs 322 Asbury SH
Frederick's Mr Coiffeurs off Walnut rd SH
Village Beauty Salon (3) 164 Bay rd SH

Blacksmiths

Dodge Harold M 5 Prospect

Bowling Alleys

Community Bowling Center Asbury SH

***Builders**

TRUSSELL CONSTRUCTION CO INC 613 Bay rd tel HO 8-1011—See p 46

Buildings—Office and Public

Hamilton Town Hall 577 Bay rd

Cemeteries

Hamilton Cemetery 633 Bay rd

Ceramics

Pine Brook Studio 40 Maple SH

DEL-WEST, Inc. *Heating—Air Conditioning*
Joseph A. DeLorenzo, Pres. Treas. **Custom Sheet Metal Work**
RESIDENTIAL — INDUSTRIAL — COMMERCIAL
13 ELLIOTT ST. Tel. WA 2-4119 BEVERLY, MASS.

Churches

Congregational—
First—630 Bay rd Pastor Rev Cornelius M Bakker 13 Norman rd
Episcopal—
Christ—149 Asbury SH Rector Rev James R Whittemore 159 Asbury SH
Methodist—
First Methodist Church of Hamilton—Bay rd SH Pastor Rev Robert Perry 62 Rust SH
Roman Catholic—
St Paul's—54 Union SH Pastor Rev Edward J McLaughlin PP 50 Union SH
Undenominational—
Mt Carmel Chapel—199 Bridge

Cleaners and Dyers

Supreme Cleaners off Walnut rd SH

***Clergymen**

(See Churches)

Clothing—Women's and Misses'—Retail

Peggy's Style Center off Walnut rd SH

Confectionery—Retail

Swan Edward 374 Essex

Contractors—Building—General

Case Kenneth 395 Bridge
Crowley Peter 40 Bay rd SH
Foster Lawrence C 40 Porter la SH
Lane David G 56 Moynihan rd SH
Liporto Ernesto 24 Bridge
MacDonald Finley D 47 Union SH
Martel Raymond R 12 Lois SH
Parsons David E 55 Forest
Pooler Paul D 18 Baker av SH
Ricker George H 31 Leigh rd SH
Sullivan Ford M 111 Asbury SH
Thompson Gordon L 18 School
Travis Frank E 251 Bridge
TRUSSELL CONSTRUCTION CO INC 613 Bay rd tel HO 8-1011—See p 46
White Dennis M 3d 30 Bridge

Contractors—Plastering

Clemenzi Plastering Co Inc 86 Meyer rd

BURSAW OIL CORPORATION
FUEL OIL and OIL HEATING EQUIPMENT
COLONIAL ROAD, SALEM PI 4-4200

***Contractors—Plumbing and Heating**

MULLINS THOMAS J 34 Railroad av SH tel HO 8-3310—See p 60

Convents

Institute of Our Lady of Mt Carmel 199 Bridge

Dairies

Flying Horse Farm Highland SH

Dentists

Foley Thomas W (1) 176 Bay rd SH
King John 74 Walnut rd SH
Moses Harold D 46 Railroad av SH
Polsonetti Louis P 4 Bay rd SH

Druggists—Retail

Connolly's Pharmacy Inc 44 Bay rd SH
Hamilton Pharmacy 170 Bay rd SH

Dry Goods—Retail

Mears Shop The 28 Bay rd SH

Electrical Contractors

McQUEENY CHARLES E CO 7 Briscoe Beverly tel WA 2-0674—See top lines

---

Farm Stores

Chittick's Farm Supply Store 56-64 Railroad av SH

Farmers

Groton House Farm (dairy) 746 Highland
Sprague George H 93 Bridge

Florists

deJager P & Sons Inc (tulip bulbs) 188 Asbury SH
Hamilton Gardens 545 Bay rd

LEE HERSEY OIL CO.
Headquarters For WALTHAM Heating & Cooling
114 ELLIOTT ST. BEVERLY, MASS.
TEL. WA 2-1464 - NIGHT TEL. WA 2-6705

BEVERLY EVENING TIMES
Serving the Merchants of Beverly and the North Shore Since 1893

Fuel Oil

Allen Fuel Co 8 Maple SH
BOOMA-BREED INC 12 Pine Swampscott call LY 2-1580 or Enterprise 5728 no charge or PI 4-4211—See top lines and p 58
Hamilton Oil Co 309 Asbury SH
HERSEY LEE OIL CO INC (Gulf Solar Heat) 114 Elliott Beverly tel WA 2-1464 Nite tel WA 2-6705 —See foot lines

Funeral Directors

BICK AND CURRY FUNERAL HOME 43 Bow Beverly tel WA 7-1117—See Front Cover

*Funeral Homes

BICK AND CURRY FUNERAL HOME 43 Bow Beverly tel WA 7-1117—See Front Cover
CLEVELAND FUNERAL HOME Martin Essex tel Essex 768-7722—See Back Cover and p 48

Furniture Repairers

Colonial Pine Repair Shop 396 Essex

Gasoline Stations

Bay Road Motors 953 Bay rd
Depot Square Filling Station 86 Bay rd SH
Henley's Esso Station 329 Asbury SH
Horn Emma E Mrs 190 Essex
Smerage's 557 Bay rd
Thompson's Atlantic Service 178-200 Bay rd SH

Gift Shops

Brenda's Jewelry & Gifts 24 Bay rd SH
Christ Church Thrift Shop off Walnut rd SH
Fleur-de-Lis off Walnut rd SH

Grocers—Retail

Asbury Grove Store 2 Pleasant av AG
Asbury Street Market 275 Asbury SH
Clark's Corner Grocery 100 Union SH
Govoni Joseph P Fine Foods 22 Railroad av SH

The Quality Press of Beverly, Inc.
COMMERCIAL PRINTING — LETTERPRESS & OFFSET
25 SCHOOL STREET
BEVERLY, MASS. TELS. WA 2-0700 & 922-2400

McQUEENY'S ELECTRICAL CONTRACTORS
Tel. WA 2-0674 ELLIS SQUARE, BEVERLY, MASS.

Hamilton Foodliner Inc off Walnut rd SH
L & M Market 100 Union SH
McCarthy William 45 Knowlton

Gunsmiths

Moseley Thomas F 200 Gardner

Halls

Community House 284 Bay rd SH
Lee Jesse Hall 32 Central av AG
Pilgrim Hall 199 Bridge

Hardware Dealers—Retail

Hamilton Hardware Store 37 Bay rd SH
Martell's Hardware Inc off Walnut rd SH

***Heating Contractors**

MULLINS THOMAS J 34 Railroad av SH tel HO 8-3310—See p 60
WELCH & LAMSON INC 305 Willow South Hamilton tels HO 8-4425 and HO 8-4426—See p 47

Heating and Ventilating Contractors

Perkins Raymond L 12 Park SH

Hobby Shops and Supplies

Brenda's Repair Shop 43 Railroad av SH

Ice Cream Dealers

Asbury Grove Dairy Bar 2 Pleasant av AG

Ice Cream Mfrs

Junction The 606 Essex

***Industrial Machinery—Mfrs**

UNITED SHOE MACHINERY CORPORATION Mfg Plant 181-231 Elliott Beverly Office 140 Federal Boston—See p 57

Greenlaw Electric Co. 7½ and 9 WALLIS ST. Telephone WA 2-0336
HOUSE AND FACTORY
LIGHTING, POWER and HEATING INSTALLATION
● Over 50 Years of Experience Guarantee You the Best of Service ●

TIMKEN
Silent Automatic
BOOMA-BREED, INC.
OVER 25 YEARS
OF DEPENDABLE SERVICE
TIMKEN Rotary Burners
FUEL OILS
Safe-Comfortable
OIL HEAT
LY 2-1580, PI 4-4211 or Enterprise 5728 No Charge

Insurance Agents

AUGER INSURANCE AGENCY INC (General) Mill and Margin Salem tel PI 5-3300—See p 49

Daley Harold A 595 Bay rd

D'Arcy Stephen J Insurance Agency (1) 164 Bay rd SH

Johnson Richard W Real Estate & Insurance Agency 40 Bay rd SH

LEWIS CLARK & BROWN—INSURANCE AGENCY (General) 275 Cabot (Enter from Knowlton) Beverly tel WA 2-4630—See Back Cover and p 63

***Insurance Brokers**

AUGER INSURANCE AGENCY INC Mill and Margin Salem tel PI 5-3300—See p 49

Jewelers

Strickland Limited 110 Railroad av SH

Junk Dealers

Burke James K Forest

Kennels

Teal Wing Kennels 200 Garden PO SH

Landscape Gardeners

MacGregor Ernest E 935 Bay rd

Laundries

Maytag Coin-A-Matic off Walnut rd SH

Lawn Mower Repairers

Village Mower Shop The 41 School

Lawyers

Greeley Robert A 31 Bay rd SH

Landers Leslie L 25 Home SH

Libraries

Town Library 299 Bay rd

Liquor Dealers—Retail

Community Package Store Inc 78 Willow SH

Harrigan's Package Store 505 Bay rd

Lumber Dealers

Hansbury P J Lumber Co 281 Willow SH

BOYD ROBERTS WALTER S. FLINT Insurance Agency, Inc.
Real Estate-Rentals BOYD ROBERTS, Pres.-Treas.
170 CABOT ST. Tel. WA 2-0786 Res. 45 NEPTUNE ST. Tel. WA 2-2511

Machinists

Knowlton Kenneth A 13 Pleasant SH

Manufacturers' Agents

Gysan Richard L 756 Bay rd
Libby Harold F 15 Park SH

Music Teachers

Carew Truman W (violin and trumpet) 122 Linden SH
Libby Scott D 55 Rust SH

Notaries Public

Daley Harold A 595 Bay rd
Johnson Ella D Mrs 354 Asbury SH
Landers Leslie L 25 Home SH
Pappas Anna T 25 Home SH

Nurserymen

Bartlett Gardens 349 Essex

Nurses—Graduate and Practical

Chesly Virginia A 114 Forest
Countie Marcia M Mrs 13 Prospect
Faulkner Edna M 92 Union SH
Jones Marguerite E Mrs 191 Bay rd SH
Moran Mary E Mrs 375 Bridge

Oil Burners—Sales and Service

BOOMA-BREED INC (Timken) 12 Pine Swampscott call LY 2-1580 or Enterprise 5728 no charge or PI 4-4211—See top lines and p 58

Optometrists

Lamont John F Jr 176 Bay rd SH

Painters and Decorators

Jacobs Morris 25 Orchard rd
Peterson John M 40 Chestnut SH
TRUSSELL CONSTRUCTION CO INC 613 Bay rd tel HO 8-1011—See p 46

CAMPBELL FUNERAL SERVICE
65 CABOT STREET
Telephone Beverly WA 2-1113
CHARLES E. CAMPBELL FRANK T. CAMPBELL

BEVERLY EVENING TIMES

Serving the Merchants of Beverly and the North Shore Since 1893

Parks and Playgrounds

Bradley W Palmer State Park Highland SH
Chebacco Park off Chebacco rd
Patton George S General Playground 294 Bay rd

Physicians and Surgeons

Jemison Howard A Jr Walnut SH
Larchez Albert R 203 Willow SH
Larchez Henry F 27 Walnut rd SH

Plumbers

Chase Chester R 36 Lorenzo av SH
MULLINS THOMAS J 34 Railroad av SH tel HO 8-3310—See p 60

Real Estate

Bay Road Realty 354 Asbury SH
D'Arcy and D'Arcy (2) 164 Bay rd SH
Freeman Gil 31 Bay rd SH
Garfield Jackson W 4 Bay rd SH
Hunneman & Co Inc 40 Bay rd SH
Johnson Richard W Real Estate & Insurance Agency 40 Bay rd SH
MIKULSKI STANLEY J 38 Monument Wenham tel HO 8-1900—See Front Cover
Pappas Anna T 25 Home SH
ROBERTIE WILLIAM G (1) 15 Walnut rd SH tel 468-2854—See Front Cover
Sibley Rebecca M Mrs 9 Pine SH
TOWER BENJAMIN C—REALTOR 719 Hale Beverly Farms tel WA 2-1000—See p 61

---

*Real Estate—Suburban Properties

ROBERTIE WILLIAM G (1) 15 Walnut rd SH tel 468-2854—See Front Cover

---

*Real Estate Management

ROBERTIE WILLIAM G (1) 15 Walnut rd SH tel 468-2854—See Front Cover

MORGAN & DOUGLAS

—REALTORS—

BEVERLY SAVINGS BANK Bldg. Tel. WA 2-0885

SPOFFORD & BAKER
REAL ESTATE
162 Main Street HO 8-4488 Wenham

***Realtors**

LEWIS CLARK & BROWN—REALTORS 275 Cabot (Enter from Knowlton) Beverly tel WA 2-4630 —See Back Cover and p 63

Reducing Salons

Silhouette Health Studio Inc The (4) 164 Bay rd SH

Restaurants

Duvay's Restaurant 6 Bay rd SH
M & M Pizza 40 Railroad av SH
Maione's Restaurant 25 Railroad av SH
Myopia Cafe Inc 26 Bay rd SH
Town Line Coffee Shop off Walnut rd SH

Riding Academies

Centennial Stables 682 Bay rd
Pine Grove Boarding Stable 69 Plum SH

Roofers

Sullivan Roofing Co 180 Bridge

Schools and Colleges

Carmelite Junior Seminary 199 Bridge

Shoe Dealers—Retail

Bob's Shoe Store 63 Willow SH

***Shoe Machinery—Mfrs**

UNITED SHOE MACHINERY CORPORATION Mfg Plant 181-231 Elliott Beverly Office 140 Federal Boston—See p 57

Shoe Repairers

Mac's Shoe Repair 63 Willow SH

Shopping Centers

Hamilton Shopping Center off Walnut rd SH

ERNEST & ERNEST B. WRIGHT
FUEL OILS - BURNER INSTALLATION and SERVICE
TEL. WA 2-0764 ICE CUBES TEL. WA 2-7730
OUR TRUCKS SERVE YOU DAILY - Office and Res. 24 Odell Ave., Beverly

TED C. SIHPOL
REAL ESTATE AND INSURANCE
YOUR FRIENDLY BROKER
221 CABOT ST. TEL. WA 2-1206 BEVERLY

Surveyors—Marine

Hawkes Edward F 48 Meyer rd

Tailors—Merchant

Hamilton Tailors 52 Railroad av SH

Taxicab Service

Anderson's Taxi 28 Elliott SH

Telephone Companies

New England Tel & Tel Co 145 Willow SH

Trucking

Day Arthur W 222 Asbury SH
Fuller Amos W A Jr 60 Hamilton av SH
Lane Michael O 56 Moynihan rd SH

Variety Stores

Al's Variety Store 314 Asbury SH
Hamilton & Wenham News Inc 30 Railroad av SH

Veterinarians

Sullivan George J 296 Willow SH

Watch Repairers

Hunt Harmon C 27 Knowlton

Weather Stripping

Crosby Elmer E 77 Lake dr SH

The Price & Lee Company

PUBLISHERS OF DIRECTORIES

OF ONE HUNDRED CITIES AND TOWNS

BOYD ROBERTS WALTER S. FLINT Insurance Agency, Inc.
Real Estate-Rentals BOYD ROBERTS, Pres.-Treas.
170 CABOT ST. Tel. WA 2-0786 Res. 45 NEPTUNE ST. Tel. WA 2-2511

HAMILTON ALPHABETICAL DIRECTORY

1962

(For list of abbreviations see page 137)

ABORN GAGE N (Phyllis W) eng SEPInc h 74 Meyer rd
Abrams Christopher O (Janice W) prod mgr Boston h 119 Rock Maple av
Accomando Pasquale (Ellen D) maintman Beverly h 38 Lorenzo SH
Ackley George C Jr (Barbara W) traffic mgr TelCo h off Highland SH
Adams Eloise Mrs r 20 Rust SH
—Frank E (Helen B) h 14 Cunningham dr SH
—Randall E (Harriet F) h 26 Hamilton av SH
Afholderbach Fred (Muriel G) lithographer Chelsea h 19 Lois SH
Agganis Phillip (Helen S) packer GECo h 9 Crescent rd
Al's Variety Store (Alfred J Jermyn) 314 Asbury SH
Albanese Francis J (Louise A) adv mgr Danvers h 45 Day av SH
Aldrich Camilla D student r 25 Meyer la
Aldrich George D (Alice H) lwyr Boston h 25 Meyer la
Allen F Foster (Pauline L) ins broker Salem h 152 Asbury SH
ALLEN FUEL CO (Harold G and Stanley E Allen Jr) range and fuel oil sales power burners service 8 Maple SH tels HO 8-1297 & HO 8-1206
—Gordon H Jr (Lillian M) field tech USMC h 130 Bridge
—Harold G (Allen Fuel Co) 8 Maple SH r do

CAMPBELL FUNERAL SERVICE
65 CABOT STREET
Telephone Beverly WA 2-1113
CHARLES E. CAMPBELL FRANK T. CAMPBELL

BEVERLY EVENING TIMES
Serving the Merchants of Beverly and the North Shore Since 1893

Allen
—Joseph G (Barbara A) carp USMC h 41 Durham av SH
—Maud B wid Harold G h 8 Maple SH
—Stanley E (Gertrude M) glazer USMC h 10 Roosevelt av SH
—Stanley E Jr (Mary) (Allen Fuel Co) 8 Maple SH h 44 Grant av SH
Alleruzzo Guy F (Herminia) wood patternmkr USMC h 71 Lincoln av SH
Alywin George W (Agnes M) PBXman TelCo h 36 Stopford SH
Amaro John E (Virginia A) rem to Peabody
American Legion A P Gardner Post No 194 37 School
—Legion A P Gardner Post No 194 Women's Auxiliary 37 School
Ames Anna F wid Edward W h 25 Park SH
Amnott Lena M wid Walter h 17 Cunningham dr SH
Anderson Ada S emp 505 Essex r do
—Alfred M (Yvonne) emp GECo h 24 Birch rd PO E
—George E (Helen M) priv chauf and (Anderson's Taxi) 28 Elliott SH h do
—Grace M wid Harry L slswoman Beverly h 142 Railroad av SH
—Marcella B wid Carl G h Birch rd PO E
—Stuart E (Margo S) sls mgr Boston h 320 Highland SH
Anderson's Taxi (George E Anderson) 28 Elliott SH
Andrews Bernice J h 639 Bay rd
—Edward F (Dolores F) mach opr USMC h 54 Beach rd
*Annable Benjamin M (Olive L) h Echo Cove rd PO E
*Annis Robie (Shirley) h 7 Essex av AG
Appleton James T auto mech Peabody r 56 Cutler rd
Apostolakos Soteros pres-treas-mgr Myopia Cafe Inc 26 Bay rd SH h 95 Railroad av SH
Archer Henry S h Beach rd
Argetes Charles (Doris H) h 2 Lincoln av SH
*Armstrong William B h 5-7 Sunnyside av AG

For any form of Insurance call
FORNESS & MORGAN, INC.
BEVERLY SAVINGS BANK Bldg. Tel. WA 2-0885

FUEL OIL
COAL . . . COKE
OIL HEATING EQUIPMENT
Tel. WA 2-7111 OR PI 4-5500
PICKERING
SINCE 1838

Arnold Edward F (Alice) mach Beverly h Pine Tree dr SH
Arpin Oscar A (Virginia L) chef Beverly h 93 Perkins av SH
Arsenault Delore M (Hildegard K) mech Beverly h 21 Mill SH
—Harvey J (Mary L) trk driver h 61 Maple SH
Asbury Camp Meeting Corp 32 Central av AG
—Grove Dairy Bar (Mrs Eda M Sabean) ice cream 2 Pleasant av AG
—Grove Store (Mrs Eda M Sabean) grocers 2 Pleasant av AG
—Street Market (Stickney J and Mrs Ruth T Tillson) 275 Asbury SH
Ash Hubert R (Jennie B) gate tender B&M h 23 Pleasant av AG
Ashton Jacquelyn M librarian Boston r 21 Chestnut SH
—John B died Jan 18 1961 age 54
—John B Jr (Kathleen L) surveyor Salem h 10 Hamilton av SH
—Marion K wid John B h 21 Chestnut SH
Askman Philip R (Ann K) eng Boston h 68 Plum SH
Associations—see Associations Clubs and Societies —Classified Directory
Auen Robert E (Susan) student r 5 Bass rd
AUGER INSURANCE AGENCY INC Norman R Auger pres-treas insurance of every description Mill and Margin Salem tel PI 5-3300—See p 49
Austen Ruth E tchr 14 Union SH h 75 Rust SH
Austin J Frank (E Lois) chemist Lynn h 76 Homestead cir
—Jean dispatcher Civil Defense r 81 Linden SH
—Joseph E (Oceanna A) h 81 Linden SH
—Joseph E Jr clk Salem r 81 Linden SH
—Mary E r 81 Linden SH
Avery Elizabeth housekpr r Carriage la SH
Ayers Elizabeth J wid Frederick J died Apr 28 1961 age 91
—Russell C student h (12) Chebacco rd PO BF
*Aylesworth Jeannette M r 11 Sunnyside av AG

BABCOCK DORIS V MRS r 14 Knowlton
—Marcius N died Oct 1 1960 age 58
Back Edith F bkkpr Beverly r 142 Asbury SH
—Frank C died June 8 1960 age 83
—Harold C (Margaret F) hostler 682 Bay rd h 115 Linden SH

DEL-WEST, Inc. *Heating—Air Conditioning*
Joseph A. DeLorenzo, Pres. Treas. **Custom Sheet Metal Work**
RESIDENTIAL — INDUSTRIAL — COMMERCIAL
13 ELLIOTT ST. Tel. WA 2-4119 BEVERLY, MASS.

Bailey George H h 108 Highland SH
*Bain Clifford D (Ann B) h Beach rd
*Baker Lawrence C h 2 Maple av AG
—M Marlene nurse Beverly h 292 Bridge
*—Margaret M h 51 Central av AG
Bakker Cornelius N Rev (Marion M) pastor First Congregational Church h 13 Norman rd
Balaguer John E (Bertha V) mgr Peabody h 40 Cunningham dr SH
—Josephine wid John H r 40 Cunningham dr SH
Balwin Robert (Anna L) h 472 Bridge
Balkus John W leatherwkr Peabody and (Village Beauty Salon) (3) 164 Bay rd SH h 62 Walnut rd SH
—John W Mrs (Alice P) died Sept 8 1961 age 57
Bancroft Sylvia N wid William R h 79 Gardner
—William W (Bessie E) h 83 Gardner
Bane Joseph P (Mary M) maintman 199 Bridge h do
Bannan D Edward (Dorothy M) gardener Wenham h 951 Highland PO Ips
—Daniel E Jr student r 951 Highland PO Ips
*Barber Elsie Mrs h 1 Merrill av AG
Barker Emily wid Ernest M Jr h 315 Bridge PO E
—Glenn W Rev (Margaret) prof Wenham h Chebacco rd PO BF
—Robert A (Dorothy A) prod eng Beverly h 96 Union SH
Barnes Dorothy A Mrs clk U S Govt r 30 Lincoln av SH
—Fred C (Eunice G) airline pilot E Boston h 11 Naples rd SH
—Harvey E (Dorothy A) dist rep Salem h 30 Lincoln av SH
Barney George H (Edna A) eng TelCo h 58 Bridge
Barry Kenneth M (Helen C) safety eng Boston h 27 Union SH
—Thomas M (Elizabeth L) landscaper Peabody h 118 Railroad av SH
Barter A Raymond Jr (Rosalind) eng Peabody h 17 Arlington SH
Bartlett Gardens (W Woodbury Bartlett) nurserymen 349 Essex
—John E (Geraldine) equipment installer TelCo h 41 Highland SH
—W Woodbury (Patricia) (Bartlett Gardens) 349 Essex h 350 do
Barton Freeman (Pauline) student h (1) Chebacco rd
Bate Richard F (Helen L) mgr billing dept TelCo h 27 Sharon rd SH

BURSAW OIL CORPORATION
FUEL OIL and OIL HEATING EQUIPMENT
COLONIAL ROAD, SALEM PI 4-4200

*Bates Arthur K (Marie) h Echo Cove rd PO E
Baumann Merrill J (Barbara J) account executive Boston h 43 Bridge
Bay Road Motors (Louis R Copp) 953 Bay rd
—Realty (Theodore E and Mrs Ella D Johnson) real est 354 Asbury SH
Beam Max W (Miriam M) ins agt Salem h 42 Essex
Bean Fred H (Elvira B) r 136 Willow SH
*Beard Clarence h 5 Wesley pk AG
*—Marion A Mrs h 18 Wesley pk AG
*—Robert (Marion A) h 12 Kingsley av AG
*—Robert C h 9 Wesley pk AG
*—Robert H r 18 Wesley pk AG
Beaulieu Norman E (Lorraine T) shovel opr Beverly h Lake Shore av
Beckett George G (Elizabeth L) lwyr Boston h 22 Arlington SH
Begg Arthur A (Josephine J) meats Beverly h 58 Union SH
Beliveau Edward F painter r 167 Linden SH
Bell William (Florence A) eng Salem h 25 Orchard rd
Bellette Philip U (Esquire Barber Shop) off Walnut rd SH h at Salisbury
Bellevue Jennie L wid Joseph E h 14 Bridge
Belton Edmund T (Eleanor H) pilot Boston h 988 Bay rd
*Benfield Dana H h 15 Essex av AG
*—Marjorie M wid Rev Frank L r 15 Essex av AG
Bennett Albert L Jr (Pauline) slsman h 946 Bay rd
—Rodney (Anne) emp USMC h 153 Highland SH
Benson Joan M nurse's aide Beverly r 215 Bridge
Bergin Gregory Rev instr 199 Bridge r do
Berndt Charles H (Jeannette G) eng USMC h 18 Crescent rd
Berrett Pearl M wid Edward P r 161 Bay rd SH
Berry Edna L Mrs tchr 14 Union SH r 9 Arlington SH
*—Elizabeth wid Stanley R h 101 Echo Cove rd
—Lawrence C (Katherine U) mason h 47 Appleton av PO H
*—Louise M Mrs h 26 Central av AG
—Ralph C (Helen E) autos Beverly h 505 Essex
—Roland P (Edna L) emp USMC h 9 Arlington SH

LEE HERSEY OIL CO.
Headquarters For WALTHAM Heating & Cooling
114 ELLIOTT ST. BEVERLY, MASS.
TEL. WA 2-1464 - NIGHT TEL. WA 2-6705

BEVERLY EVENING TIMES
Serving the Merchants of Beverly and the North Shore Since 1893

Bertone Richard (Florence M) mach Beverly h 314 Highland SH
Beuttel Otto (Dorothy) eng Boston h 65 Howard SH
Beveridge John (Elizabeth A) marine designer Groton Conn h 956 Highland PO Ips
Beverly Trust Co George L Coleman mgr off Walnut rd SH
Bianco Frank J (Aileen J) tchr Beverly h 33 Cunningham dr SH
—Michael F (Phyllis M) silver brazer Andover h 97 School PO E
—Phylis M Mrs tel opr TelCo r 97 School PO E
Bick John A Jr (Louise N) h 114 Linden SH
BICK AND CURRY FUNERAL HOME Raymond P Bick and John T Curry funeral directors 43 Bow Beverly tel WA 7-1117—See Front Cover
Bilodeau George E (Elise) mach USMC h 191 Bay rd SH
—Robert J (Joan A) supt of constr Stoneham h 101 School PO SH
Bishop Leon W (Alice M) leatherwkr Peabody h Echo Cove rd PO E
*Blair Murray R (Olga E) h Hill rd
Blanche's Beauty Shop (Mrs Blanche A Grant) 31 Bay rd SH
Blaney Charles F (Mary C) fireman Salem h 80 Lincoln av SH
Blenkhorn Creighton C (Justine A) draftsman Boston h 41 School PO E
Block Boris H (Mildred S) union organizer Lynn h 28 Maple SH
Blood Doris M tchr Danvers r 141 Railroad av SH
Bloss Harold F Jr (Rosamund P) compositor Boston h 21 Bradford rd SH
Bob's Shoe Store (Robert A McRae) 63 Willow SH
Bodwell Harold W (Martha) h 24 Hamlin av AG
Bohnwagner Eugene F (Barbara J) slsman h 2 Post Gate rd
Bohrer Frank (Rosealba M) h 18 Cottage
Boise Everett B (Jeannette W) eng Danvers h 6 Pilgrim rd

The Quality Press of Beverly, Inc.
COMMERCIAL PRINTING — LETTERPRESS & OFFSET
25 SCHOOL STREET
BEVERLY, MASS. TELS. WA 2-0700 & 922-2400

McQUEENY'S ELECTRICAL CONTRACTORS
Tel. WA 2-0674 ELLIS SQUARE, BEVERLY, MASS

Boisvert Paul Q (Ruby H) carp h Gregory Island rd PO E
Boivin Ora M r 140 Railroad av SH
BOMAC LABORATORIES INC manufacturers of microwave products—Salem rd c Route 128 Beverly tel WA 2-6000—See p 56
Bonazoli Robert P (R Margaret) elec eng SEPInc h 16 Crescent rd
Bond Marguerite R wid Frederick H h 10 Pine SH
Bonney Everard A (Jean P) eng Maryland h 5 Crescent rd
—Richard A student r 5 Crescent rd
BOOMA-BREED INC—complete heating—air conditioning and fuel oil service—largest oil burner service organization on the North Shore—Timken Silent Automatic Heating Equipment—sales & service 12 Pine Swampscott call LY 2-1580 or Enterprise 5728 no charge—See top lines and p 58
Borrelli Emma W wid Edward H h 8 Walnut rd SH
Bossie Robert A (Lucie) leatherwkr Peabody h 35 Village la
Bouchard Jean H (Annette L) carp Malden h 8 Hatfield rd SH
—William J (Hilda M) coremkr USMC h 240 Asbury SH
Boudreau Alfred J (Barbara H) student h 9 Harris av SH
—Ernest W (Myrtle E) caretaker T E Hogan h off Walnut rd SH PO W
Bovardi Albert S (Eleanor) carp h Gregory Island rd
Bowden Margaret G wid Joseph D rem to California
Bowen Allyn W (Mary C) rem to Ipswich
—Lorraine I rem to Ipswich
—Winnifred F wid Allyn F rem to Ipswich
*Boyd Lena M h 20 Garfield av SH
Boyden Isabel L Mrs pres The Silhouette Health Studio Inc (4) 164 Bay rd SH h at Wenham
—W Lincoln (Isabel L) treas The Silhouette Health Studio Inc (4) 164 Bay rd SH h at Wenham
—W Lincoln 3d clk of corp The Silhouette Health Studio Inc (4) 164 Bay rd SH h at Cambridge

Greenlaw Electric Co. 7½ and 9 WALLIS ST. Telephone WA 2-0336
HOUSE AND FACTORY
LIGHTING, POWER and HEATING INSTALLATION
● Over 50 Years of Experience Guarantee You the Best of Service ●

TIMKEN
Silent Automatic
BOOMA - BREED, INC.
OVER 25 YEARS
OF DEPENDABLE SERVICE
TIMKEN Rotary Burners
FUEL OILS
OIL HEAT
LY 2-1580, PI 4-4211 or Enterprise 5728 No Charge

Boyle Silvan Rev instr 199 Bridge r do

Boyles Harry V (Helen R) market administration specialist GECo h 18 Norman rd

Brackett Philip emp USMC h Pine Tree dr SH

*Bradeen Lyman J h 17 Thompson av AG

—Nancy D wid Avon D h 20 Rust SH

Bradford Dorothy A news reporter Boston r 484 Bay rd

—Elizabeth G student r 484 Bay rd

—Katharine student r 484 Bay rd

Bradford Standish (Dorothy W) lwyr Boston h 484 Bay rd

—Standish Jr in U S Army r 484 Bay rd

Bradley Beatrice rem to Boston

BRADLEY R M & CO INC—C Burnham Porter mgr —realtors—we specialize in Beverly Farms—Manchester—Hamilton and Wenham properties 56 West Beverly Farms tel WA 7-0470—main office 250 Boylston Boston tel CO 7-5010

Brady Winifred M Mrs bkkpr 75 Railroad av SH h 52 Mill SH

Brand Roger G (Susanne L) acct TelCo h 30 Sharon rd SH

Brannum Robert W (Harriet) candy slsman h 3 Bradford rd SH

Bray Julia M wid Edwin T r 53 Mill SH

—Sumner P Jr (Barbara C) expediter USMC h 56 Rust SH

Brenda's Jewelry & Gifts (Silas P and Mrs Brenda M Campbell) gift shop 24 Bay rd SH

—Repair Shop (Silas P and Mrs Brenda M Campbell) hobbies 43 Railroad av SH

Brett Hattie P wid Lloyd G r 128 Highland SH

—Lloyd G (Dorothy M) mach Bomac h 128 Highland SH

Brindle Anne H married Stephen Tardiff rem to Beverly

—Marion H Mrs emp Bomac h 359 Lake dr SH

Brocker James E (Patricia) student h Chebacco rd

Brooks Revere W (Doris M) receiver USMC h 71 Cummings av SH

—Revere W Jr (Ione E) letter carrier WPO h 27 Mill

—Robert H (June A) prod controller Andover h 58 Rust SH

BOYD ROBERTS WALTER S. FLINT Insurance Agency, Inc.
Real Estate-Rentals BOYD ROBERTS, Pres.-Treas.
170 CABOT ST. Tel. WA 2-0786 Res. 45 NEPTUNE ST. Tel. WA 2-2511

Brother Alberti Frank r 199 Bridge
—Gimegilano Dean r 199 Bridge
—MacEachern Xavier r 199 Bridge
—Nakamato Andrew r 199 Bridge
—Patrick Powers r 199 Bridge
—Richard Anstey rem to Louisville Ky
—Stellrecht Philip r 199 Bridge
—Willick Gerald food buyer 199 Bridge r do
Brothers Dana L (Helen M) mach GECo h 222 Willow SH
Broughel Julia h 16 Pleasant SH
Broughton Eloise Mrs rem to Beverly
Brown Alice H housekpr Mrs L C Crapon r Carriage la SH
—H Edward (Louise) eng N Andover h 47 Bridge
—Harry (Mabel) carp h 625 Bay rd
—I Ferne wid Jeremiah F h 372 Lake dr SH
—James W (Nora F) caretaker Wenham h 658 Bay rd
—Louise E Mrs librarian 299 Bay rd h at Wenham
*—Marvin C (Vera S) h 3 Sunnyside av AG
—Nathalie E Mrs emp USMC h 18 Lincoln av SH
—Richard W (Patricia W) banker Boston h 44 Fox Run rd SH
—Robert J (Averille M) div mgr TelCo h 87 Fox Run rd
Browning Gail L cashier Peabody r 38 Porter la SH
—John F (Mary K) r 645 Bay rd
Bruce Percy H (Alice E) h 13 Cummingham dr SH
—William M (Gladys A) slsman h 25 Post Gate rd
Brumby John A (Mary A) (Brumby's Garage) 17 Mill SH h at Wenham
—Paul A (Marguerite) mach USMC h 8 Lois SH
—Paul C in U S Air Force r 8 Lois SH
Brumby's Garage (John A Brumby) 17 Mill SH
Bruyere Anita J wid Harvey H nurse Salem h 22 Lake dr SH
Bryant Caroline M Mrs waitress Beverly r 13 Washington av SH
—Charles W (Caroline M) mach GECo h 13 Washington av SH

CAMPBELL FUNERAL SERVICE
65 CABOT STREET
Telephone Beverly WA 2-1113
CHARLES E. CAMPBELL FRANK T. CAMPBELL

BEVERLY EVENING TIMES
Serving the Merchants of Beverly and the North Shore Since 1893

Bubier Paul R (Dorothy E) rte slsman Danvers h 279 Lake dr SH
Buck John H (Susan T) eng h 190 Moulton
Bulger Gladys r 3 Arthur av SH
*Bullerwell Victor rem to NY
Bulyga Hyla A Mrs insp Newburyport r 3 Highland SH
—Joseph T (Hyla A) mach Danvers h 3 Highland SH
Bunce Eunice M wid George h 42 Grant av SH
Buonanduci Guy A (Barbara A) baker Lynn r 65 Maple SH
Burke Donald F (Priscilla F) rem to Beverly
—Edmund P (Joan P) slsman h 30 Cummingham dr SH
—James K (Florence B) junk Forest h do
Burner Weston J (Irma E) emp finance dept GECo h 274 Linden SH
Burnett James A (Ella S) grocer Ipswich h 303 Bridge
—Lloyd J (Hilda L) draftsman USMC h 35 Tally-Ho dr SH
Burnham Ernest (Margaret C) mach GECo h 46 Lincoln av SH
—Philip J (Barbara) ins adjuster Boston h 19 Arthur av SH
Burns Charles E rte slsman Salem h 11 Park SH
Burno Frederick (Mrs Frederick's Coiffeurs) off Walnut rd SH h at Peabody
Burns Priscilla I r 11 Park SH
—Robert L (Vivian E) rem to Tewsbury
Burr Francis H (Nancy B) lwyr Boston h 568 Bay rd
Burrage Katherine L wid Russell h 292 Bridge
—Rita Mrs clk 325 Bay rd h 32 Mill SH
Burridge Joseph A (Mary A) carp h 49 Maple SH
BURSAW OIL CORP North Shore distributors Esso products—fuel oil and oil heating equipment —office Colonial rd Salem tel PI 4-4200—See Back Cover and top lines
Burton Clayton M (Betty E) mason h 26 Lincoln av SH

MORGAN & DOUGLAS
—REALTORS—
BEVERLY SAVINGS BANK Bldg. Tel. WA 2-0885

SPOFFORD & BAKER
REAL ESTATE
162 Main Street HO 8-4488 Wenham

Busell Lewis H (Priscilla E) rem to California
Bussiere Barbara J tchr Winthrop School h 117 Cutler rd
Butler Fred (Frances T) rem to Danvers
Butman Donald O (Ruth A) carp r 10 Prospect PO SH
Byrnes Michael A (Janice E) h 11 Lois SH
Byron Burton J (Eileen L) service mgr Lynn h 405 Asbury SH

CABOT HENRY B JR (Caroline S) investment broker Boston h 278 Cutler rd
Cahill Tierney Rev instr 199 Bridge r do
Caldwell Frederick J (Isabelle D) clk USMC h 118 Linden SH
Caley George W (Lena C) supv SEPInc h 357 Asbury SH
Call Robert T (Nancy M) plant mgr Danvers h 42 Day av SH
Callahan Marion Mrs h 48 Howard SH
Callanan James F ((Marie) acct TelCo h 57 Lois SH
Cameron Catherine T wid John E r 48 Porter la SH
—Elizabeth P bkkpr Salem r 329 Essex
—Ella S wid Reginald G h 329 Essex
—John E (Lucille A) slsman h 48 Porter la SH
—John N (Sheila M) tchr Beverly h 129 Cutler rd
—Kenneth W eng emp 145 Willow SH h at Gloucester
—Richard (Celia A) bkkpr Charlestown h 126 Highland SH
—Rosewell (Irene) sls eng S Boston h 100 Homestead cir
Campbell Brenda M Mrs (Brenda's Jewelry & Gifts) 24 Bay rd SH and Brenda's Repair Shop) 43 Railroad av SH h at Wenham
CAMPBELL FUNERAL SERVICE (Charles E and Frank T Campbell) funeral directors 65 Cabot Beverly tel WA 2-1113—See foot lines
—Gelean M tchr Boxford h 21 Naples rd SH
—James T (Barbara A) sls eng Salem h 36 Sharon rd SH
—Margaret M wid Gelean G r 21 Naples rd SH

ERNEST & ERNEST B. WRIGHT
FUEL OILS - BURNER INSTALLATION and SERVICE
TEL. WA 2-0764 ICE CUBES TEL. WA 2-7730
OUR TRUCKS SERVE YOU DAILY - Office and Res. 24 Odell Ave., Beverly

TED C. SIHPOL
REAL ESTATE AND INSURANCE
YOUR FRIENDLY BROKER
221 CABOT ST. TEL. WA 2-1206 BEVERLY

Campbell
—Silas P (Brenda M) (Brenda's Jewelry & Gifts) 24 Bay rd SH and (Brenda's Repair Shop) 43 Railroad av SH h at Wenham
—Stuart F (Mabel C) rte slsman Wenham h 956 Bay rd
Cann Charles L in U S Marines r 12 Gifford rd SH
—Reginald L (M Alma) maintman GECo h 12 Gifford rd SH
—Salma M wid George S h 49 Hamilton av SH
Cannon Mary A Mrs r 46 Maple SH
CAPE ANN BANK AND TRUST CO Isaac Patch chairman of the board Frederick McG Bundy pres Waldon J Anderson exec v pres Charles T Heberle Jr Edward A Hagstrom A Miles Herrold and Carroll K Steele vice presidents J J Roach treas-sec J Hollis Griffin trust officer Robert M Williams Robert C MacLeod and Robert D Tobey asst treasurers Alton F Burroughs auditor and Hazel M Johnson asst trust officer Main Office 154 Main Gloucester tel 31—Mobile Branch Grant Circle Gloucester Manchester Office 25 Union Manchester tel JA 6-4994—See Front Cover
Caraganis Costas L (Jane W) insp Boston h Sagamore Farm rd
*Carbee Amelia H wid J Gerome h 112 Echo Cove rd
Cardani Charles P (Jean N) eng USMC h 27 Savoy rd SH
Carew Ellen A student r 122 Linden SH
—Truman W (Helen A) emp GECo and tchr music 122 Linden SH h do
Carey Jeremiah J (Mary E) (Carey's) 41 Railroad av SH h at Ipswich
—Stanley G (Thelma V) elec designer Boston h 56 Sharon rd SH
Carey's (Jeremiah J Carey) barbers 41 Railroad av SH
Carlman Harold L Jr (Robertta L) v pres Beverly h 28 Pine SH
Carlson Lawrence H (Jane C) tool designer USMC h 37 Day av SH
—Otto D rem to Beverly
Carmel Retreat House 199 Bridge
Carmelite Junior Seminary Rev Peter T Sherry superior 199 Bridge
Carmody Emeric Rev instr 199 Bridge r do
Carney William J (Pearl E) sls executive Charlestown h 131 Linden SH

Carpenter Bruce A (Barbara A) elec eng USMC h 8 Bradford rd SH
Carr Arthur E in U S Air Force r 269 Linden SH
—Arthur W (Helen F) mach SEPInc h 36 Appleton SH
—Edward J (K Louise) h 11 Maple SH
—Edward J (Phyllis M) emp USMC h 148 Highland SH
—Elton G (Ruth G) elec eng USMC h 269 Linden SH
—George E died Sept 25 1961 age 73
Carrier Alfred J groom F P Sears h 866 Bay
Carroll Albert H (Yvonne M) trk mech Boston h 353 Asbury SH
—C Stuart (Pencie A) eng GECo h 7 Hatfield rd SH
—Thomas J h 233 Essex
Carson H Scott (Sally C) mach Beverly h 83 Cutler rd
Carter Eleanor M shoewkr Peabody r 19 Rust SH
—Francis leatherwkr Peabody r 19 Rust SH
—John A in U S Army r 19 Rust SH
—Katherine M children's nurse Beverly r 19 Rust SH
—Leroy H (Centennial Stables) 682 Bay rd r 19 Rust SH
—Madeline M shoewkr Salem r 19 Rust SH
—Maime A wid Edward matron Beverly r 19 Rust SH
—W Henry mach USMC h 30 Bridge
Castillo Elliott S (Irene G) student h 956 Bay rd
Castolo Augustus (Cynthia) cameraman Boston h 12 Western av SH
—Frank student r 12 Western av SH
—Peter mach opr Salem r 12 Western av SH
Caswell Francis h Birch rd PO E
Catanese Mary A Mrs h 12 Old Cart rd
Caverley Robert (Dorothy R) constrwkr h 28 Knowlton
Caverly Annie S wid Roscoe died Aug 8 1961 age 93
—Belle wid Chester B h 49 Appleton av PO E
—Luther M (Adeline T) mach Cambridge h 53 Mill SH
—Martin B student r 53 Mill SH
—Philip (Grace M) auto mech Lynn h 42 School PO E
Centennial Stables (Leroy H Carter) riding academy 682 Bay rd
Chaffee Robert C (Patricia E) student h Chebacco rd
Chagnon Paul L (D Elizabeth) emp SEPInc h 260 Asbury SH
Chambers Audrey Mrs welder Salem h 3 Mill SH
—Courth S (Marie H) publisher Ipswich h 824 Bay rd

BEVERLY EVENING TIMES
Serving the Merchants of Beverly and the North Shore Since 1893

*Chaney Susie Mrs h 3 Thompson av AG
Chapman Alfred P gardener Wenham r 229 Lake dr SH
*—Henry W (Nettie M) h 3 Wesley pk AG
—Robert J (Ethel M) outside mach Charlestown h 229 Lake dr SH
Charles Lester D (Shirley E) policeman HPD h 55 Plum SH
Chartier Emile Jr (M Elizabeth) lab tech SEPInc h 140 Gardner PO Ips
Chase Chester R (Alice E) plumber 36 Lorenzo SH h do
—Helen P Mrs clk 64 Railroad av SH r 110 School
—Robert P (Helen P) eng TelCo h 110 School
Chashin Thomas H (Jeanne) sls mgr Peabody h rear 52 Meyer rd
Chatiny Patricia E waitress Beverly r 47 Sharon rd SH
Cheever Walter E laborer Salem h 14 Knowlton PO E
CHERRY HILL FARM—Hood's Model Farm—open to the public—Ralph F Evans farm mgr 131 Conant No Beverly tel WA 2-0026—See p 58
Chesley Russel E (Arlene W) bkkpr Saugus h 114 Forest
—Virginia A nurse 114 Forest r do
Chetty Robert (Mildred H) asst circulation mgr Boston h 100 Goodhue PO Ips
—Robert H student r 100 Goodhue PO Ips
Chiary Francis (Jean) tchr Swampscott h 29 Moynihan rd SH
Child Donald H (Lorraine F) clk 56 Railroad av SH h 356 Forest
—F Chester (Edith E) slsman h 36 Bridge
—Harold M (Jennie M) emp GECo h 15 Arlington SH
—Richard L bkkpr Ipswich r 15 Arlington SH
Chisholm Aidan M veterinarian tech Sumner A Pingree r 477 Highland SH
—Euphemia emp 746 Highland PO Ips r do
—James A butler Sumner A Pingree h 477 Highland SH
—Margaret I tchr Wenham r 477 Highland SH
Chittick Donald W (Nancy) rem to Cambridge
—Robert H Jr (Mabel B) (Chittick's Farm Supply) 56 Railroad av SH and chairman Board of Assessors 577 Bay rd h 262 Bridge
—Robert H 3d (Bette G) with Chittick's Farm Supply 56 Railroad av SH h 158 Asbury SH
—Ruth H wid Robert H r 262 Bridge

Chittick's Farm Supply Store (Robert H Chittick Jr) farm supplies and hdw 56-64 Railroad av SH
Chouinard Albert P (Carolyn L) office mgr Bomac h 16 Hamilton av SH
—Albert R r 123 Highland SH
Christ Church Thrift Shop off Walnut rd SH
—Episcopal Church 149 Asbury SH
Christmas Iris rem to England
Christafferson Jakob O (Virginia) supv SEPInc h 264 Asbury SH
Chruniak Alexander (Mary B) leatherwkr Peabody h 322 Asbury SH
—Mary B Mrs beauty shop 322 Asbury SH r do
*Churchill Arthur C r Beach rd
Chute William M (Viella R) h 628 Essex
Ciampa Amando A (Lucy F) plasticwkr Danvers h Bass rd
Clare Katherine M r 111 Linden SH
*Clarizia Salvatore J (Catherine L) restwkr Beverly h 95 Lake Shore av
Clark Allen B (Alice F) emp USMC h 130 Asbury SH
—Anna C wid Walter B h 67 Cunningham dr SH
—Forrester A (Katherine B) investment broker Boston h 292 Bridge
—Forrester A Jr student r 292 Bridge
—Mary E Mrs asst head nurse Salem r 40 Margaret rd
—Ronald L (Alma M) first class mach Beverly h 3 Sharon rd SH
—Russell B student r 292 Bridge
—Walter B died Sept 26 1961 age 67
—Wilmer (Mary E) co-pilot Boston h 40 Margaret rd
Clark's Corner Grocery 100 Union SH
Clarke Harry F (Doris J) special purchasing agt USMC h 19 Mill SH
—Myron E (Alma M) h 140 Railroad av SH
Clay Carl F (Judith A) supv Lawrence h 67 Lincoln av SH
—Henry E (Elva A) chemist Middleton h 529 Bay rd
Cleary Robert K (Lorraine M) trailer driver Ipswich h 30 Orchard rd
Clemenzi John B (Olga) pres-treas Clemenzi Plastering Co Inc 86 Meyer rd h do
—Plastering Co Inc John B Clemenzi pres-treas 86 Meyer rd
CLEVELAND FUNERAL HOME (Mrs Luella E Cleveland) "Thoughtful Care and Dignity Characterize Our Service" Martin Essex tel 768-7722—See Back Cover and p 48
—Jean M Mrs h 9 Alan rd
Clock Elizabeth L clk 606 Essex r do
—F Harlan (Nellie L) (The Junction) 606 Essex h do
—F Harlan Jr (E Pearl) rem to Gray Me

*Clough Allan W (Pearl G) h 51 Mudge av AG
Cloutier George (Lucy) diemkr Lynn h 233 Lake dr SH
Clow Arthur S died Oct 27 1960 age 65
—Harold R (Emma) sta eng USMC h 32 Elm SH
—Jeanne wid Arthur S r 32 Elm SH
Clubs—see Associations Clubs and Societies—Classified Directory
Clyde William G (Jean B) sls mgr Waltham h 36 Waltham h 36 Walnut rd SH
Cobb Robert F (Constance M) draftsman Salem h 285 Asbury SH
Cochrane Anne rem to Ipswich
—Richard C (Lee) carp h 209 Bay rd SH
—Richard H (Christine M) industrial painter USMC h 74 Lincoln av SH
Coe Harry (Florence) architectural draftsman Boston h 91 Lake dr SH
Coffin Alice M wid Philip O h 24 Meyer la
—Peter N (Elaine G) prin 14 Union h 25 Margaret rd
Colantoni Peter (Annie M) emp USMC r 309 Asbury SH
Coleman George L mgr Beverly Trust Co off Walnut rd SH h at Beverly
—Jessie Mrs nurse Beverly h 957 Bay rd
—Jessie E r 957 Bay rd
—Oliver W Rev instr 199 Bridge r do
*Colgart Charles R (Elizabeth V) h Lake Shore av
Collins Bernard F (Lois H) sls clk Peabody h 9 Pleasant SH
—Byron E Jr (Thelma C) rem to Amesbury
—Hugh J (Eleanor A) rem to Wenham
—Kenneth C (Johann) rem to Salem
—Richard J (Carroll J) shipwright Boston h 41 Lake dr SH
Colonial Pine Repair Shop (Louis L Doucette) 396 Essex
Colwell Gerald F (Freda E) painter h 50 Cunningham dr SH
Comeau Donald L (Louise M) carp h 77 Gardner
—Stanley J (Bertha A) caretaker Forrester A Clark h Echo Cove rd
Community Bowling Center (Lawrence R Stone) Asbury SH
—Garage (Joseph V Sargent) 100 Asbury SH
—House 284 Bay rd SH
—Package Store Inc Francis C Moynihan pres 78 Willow SH
Cone Leon J (Eleanor B) mgr Wenham h 99 Highland SH
*Conn Dorothy G Mrs h 7 Simpson av AG

BOYD ROBERTS WALTER S. FLINT Insurance Agency, Inc.
Real Estate-Rentals BOYD ROBERTS, Pres.-Treas.
170 CABOT ST. Tel. WA 2-0786 Res. 45 NEPTUNE ST. Tel. WA 2-2511

Connolly Florence E Mrs dir Connolly's Pharmacy Inc 44 Bay rd SH r 525 do
—George H (Natalie) dir Connolly's Pharmacy Inc 44 Bay rd SH h 91 Asbury SH
—Henry P (Florence E) pres-treas Connolly's Pharmacy Inc 44 Bay rd SH h 525 do
—Richard T tchr Beverly r 525 Bay rd SH
Connolly's Pharmacy Inc Henry P Connolly pres-treas 44 Bay rd SH
Constantino Patricia C Mrs h 182A Essex
Coogan Gordon G (Florence McK) stock broker Boston h 100 Essex
Cook Edward J (Eleanor A) eng Bomac h 62 Cunningham dr SH
—Harold E in U S Air Force r 308 Asbury SH
—Jack D (Natalie) chemical eng Salem h 121 Linden SH
—Lillian E Mrs nurse Ipswich r 308 Asbury SH
—Susan student r 121 Linden SH
—Thurman R (Lillian E) serviceman Topsfield h 308 Asbury SH
*—William R (Elsie H) h 7 Mudge av AG
Cooke Walter D (Florence) h 25 Mill SH
Coonrod Albert D (Ruth L) mach Cambridge h 47 Lincoln av SH
Cooper Clement (Stella M) h 7 Haven av AG
*—Harry h 1 Mt Zion av AG
—Herbert C (Mabel V) stapler Lynn h 3 Haven av AG
—Thomas A (Dorothy M) welder GECo h 55 Day av SH
*Copp Ernest C (Jennie M) h 35 Central av AG
—Louis R (Ellen M) (Bay Road Motors) 953 Bay rd h at Peabody
*Cormack John h 44-46 Mudge av AG
Cormier Edward J (Marjery E) (M & M Pizza) 40 Railroad av SH h at Manchester
—Paul H (Barbara B) slsman h 18 Western av SH
Corning William R (Doris R) ins agt Salem h 394 Essex PO E
Corrow Thomas (Mabel L) h 495 Bay rd
Cortucci Louis R (Gloria M) research eng USMC h 277 Linden SH

CAMPBELL FUNERAL SERVICE
65 CABOT STREET
Telephone Beverly WA 2-1113
CHARLES E. CAMPBELL FRANK T. CAMPBELL

BEVERLY EVENING TIMES
Serving the Merchants of Beverly and the North Shore Since 1893

Costas Peter C (Margery W) carp h 33 Knowlton
Costello Richard P (Janice E) mach Beverly h 202 Willow SH
—Robert O (Jean A) sta eng USMC h 11 Oak SH
Counihan John F (Mary E) postmaster SHPO 16 Bay rd SH h 151 Willow SH
—Margaret A nurse Salem r 151 Willow SH
Countie Frank I Jr (Marcia M) office mgr Boston h 13 Prospect
—Marcia M Mrs nurse 13 Prospect r do
Covered Wagon Studio The 18 Cutler rd
Cox William F (Katherine M) auto mech 75 Railroad av SH h 6 Orchard rd
Cram Earl L r 40 Lois SH
—Hazel E h 40 Lois SH
—Neil garagewkr Salem r 40 Lois SH
Cramp Millard G (Jacqueline C) elec eng Lynn h 34 Crescent rd
Crapon Lousanna C wid Josiah h Carriage la SH
Crawford (Grace E) controller USMC h 11 Post Gate rd
*Creightof Louisa Mrs h 27 Wesley pk AG
Crockett Frederick E (Patricia L) associate mgr Hunneman & Co Inc 40 Bay rd SH h at Beverly Farms
—Neil T (Margaret M) pres Hamilton & Wenham News Inc 30 Railroad av SH h 72 Fox Run rd SH
*Crommett Charles F (Mae E) h 19-23 Central av AG
Cronin Robert H (Jennie M) photographer Lynn h 21 Beach rd
Crosby Elmer E (Olive E) metal weather stripping 77 Lake dr SH h do
—Guy A died May 12 1961 age 75
—Warren P (Ethel H) h 163 Railroad av SH
Croteau Joseph (Kathryn M) mech Flying Horse Farm h 635 Highland SH

For any form of Insurance call

FORNESS & MORGAN, INC.

BEVERLY SAVINGS BANK Bldg. Tel. WA 2-0885

FUEL OIL
COAL . . . COKE
OIL HEATING EQUIPMENT
Tel. WA 2-7111 OR PI 4-5500
PICKERING
SINCE 1838

Crowell Bertha L wid Frank collector Town of Hamilton 31 Rust SH h do
—David L (Mary C) ins adjuster Boston h 34 Maple SH
—H Grant (Margaret E) drill opr USMC h 11 Hamilton av SH
—Harlan D h 588 Bay rd
Crowley Diane A student r 100 Willow SH
—Esmand R Jr (Eleanor) slsman Boston h 160 Bridge
—James A (Dorothy A) mach USMC h 100 Willow SH
—Joseph J (Elizabeth) maintman 199 Bridge h do
—Peter bdg contr 40 Bay rd SH
—Peter C (Eleanor M) slsman h rear 89 Essex
Crump John S (Annette V) ins underwriter Boston h 292 Bridge
Cugliari Nino P (Madeline T) eng Danvers h 9 Pilgrim rd
Culbert Warren T (Hazel M) horseman Everett Hogan h 100 Bridge
Cullen Bernard A agt Public Welfare Dept 577 Bay rd h 90 Union
—Lillian T wid Walter H h 90 Union SH
—Mary wid John r 127 Linden SH
—Thomas F in U S Army r 90 Union SH
Cullinane Michael C (Nellie F) horseman Frederic Winthrop h off 734 Highland PO Ips
Cullity Daniel F (Barbara) cable splicer TelCo h 324 Highland SH
Cummings A Merrill (Ethelda H) chief HFD and (Depot Square Filling Station) Bay rd SH h 40 Union SH
—David E (Jane E) platformwkr Salem h 90 Forest
—Francis (Evelyn) rem to Los Angeles Calif
—Frederick H (Mary S) ins Boston h 14 Alan rd
Curley William J (Edith O) emp State Hwy Dept h 317 Lake dr SH
Curtis Mary h 621 Bay rd
—Percy L (Gladys M) foreman Forrester A Clark h 292 Bridge
Currier Morton J (Mary) slsman Beverly h 158 Railroad av SH
—Thomas H (Margaret D) mach SEPInc h 267 Asbury SH
Curry Richard F (Jane C) analyst Lynn h 33 Crescent rd

*Cushing Albert G h 198 Moulton
—Howard G Jr (Cornelia C) stock broker Boston h 288 Bridge
Cushman Rosamond M wid Harold h 28 Home SH
Cuthbertson Alan W (Bettye P) field eng NY h 56 Post Gate rd PO SH
Cutler Bessie Preston Mrs h 377 Bridge
Cutler George C (Phyllis T) lwyr Boston h 159 Asbury SH
—Philip (Rose) headmaster The Brookwood School h 1031 Bay rd
Cutter Wilson r 7 Washington av
*Cuvelier Clyde J (Bertha) h 18 Lee pk AG

DAGRESTA ANGELINA F tel opr TelCo r 550 Highland SH
—Frank (Irene) gardener Frederic Winthrop Jr h 550 Highland SH
—Rosina reservation clk Boston r 550 Highland SH
Daley Harold A (Alice) ins broker 595 Bay rd h do
Dame Floyd W (Gertrude E) cook Salem h 356 Lake dr SH
Dane Bessie A Mrs r 639 Bay rd
Danforth Sarah E wid Frances r 148 Forest
Danielson Berthta Mrs rem to Beverly
Dankowski Irene K Mrs nurse Hamilton School Dept r 103 Meyer rd
—Tadeusz W (Irene K) supv GECo h 103 Meyer rd
D'Arcy James F (D'Arcy & D'Arcy) (2) 164 Bay rd SH h 621 Bay rd
—Mary C r 621 Bay rd
—Michael J caretaker 621 Bay rd h do
—Stephen J (Jean M) (Stephen J D'Arcy Insurance Agency) (1) 164 Bay rd SH h 46 Maple SH
—Stephen J Insurance Agency (Stephen J D'Arcy) (1) 164 Bay rd SH
—and D'Arcy (James F D'Arcy) real est (2) 164 Bay rd SH
Darling Edward L h 700 Bay rd
Davenport Bernice W h 9 Maple SH
—Fred A (Blanche E) instrumentwkr GECo h 192 Linden SH
—Ralph r 9 Maple SH
Davino Louis (Josie J) h 572 Highland SH
Davis Bradford (Gladys M) office mgr 613 Bay rd h 177 Highland SH
—Donald C (Sally C) guard Lincoln h 58 Walnut rd SH
—Frank L (Patricia K) mgr Peabody h 66 Pine Tree dr SH
—Gilbert G died July 26 1960 age 75
—Judith E married Charles L Cann rem to Ipswich
*—Leverett G h 9-11 Mudge av AG
—Mary C Mrs h Black Brook rd PO SH

BURSAW OIL CORPORATION
FUEL OIL and OIL HEATING EQUIPMENT
COLONIAL ROAD SALEM PI 4-4200

—Ruth L wid Robert N h 17 Harris av SH
—Wilson Jr (Annie E) lineman TelCo h 10 Haven av AG
*—Winifred wid Gilbert G h 33 Mudge av AG
Davison Leonard W (Florence M) gardener Standish Bradford h 56 Cutler rd
—William (Constance E) grocery mgr H Foodliner Inc h 63 Sharon rd SH
Dawe George F (Regina A) supv GECo h 12 Rock Maple av
Day A Wendell Jr (Blanche M) mach Watertown h 218 Asbury SH
—Albert C (Marie L) tank mfr Salem h 279 Bridge
—Arthur W (Clara D) trucking 222 Asbury SH h do
—Horace E h 37 Echo Cove rd
—John T (Marion O) civil eng Boston h 30 Marjorie SH
—Marion H r 22 Prospect
Dean Frank S (Dolores E) in USCG h Carriage la SH
Deane Valeria wid Charles F slswoman Beverly h 227 Highland SH
DeAngelis Eileen M nurse Boston r 42 Highland SH
—George E student r 42 Highland SH
—James L (Mary R) sheetmetalwkr Cambridge h 232 Lake dr SH
—Louis G (Mary A) tchr Somerville h 42 Highland SH
—Michael L (Nellie L) gardener h Pine Tree dr SH
Decareau Alfred J (Barbara M) shoe mach tech USMC h 55 Lake dr SH
deJager P & Sons Inc Peter deJager pres-treas florists 188 Asbury SH
—Peter (Adriana W J) pres-treas P deJager & Sons Inc 188 Asbury SH h do
DeLANDE'S SUPPLY CO INC wholesale and retail electrical and plumbing supplies—electrical appliances—kitchen sinks—heating supplies 22 New Derby Salem tel PI 4-2608—See insert opp Beverly Alphabetical Directory
Delaney George F Jr slsman Ipswich r 60 Hamilton av SH
Demers Paul E (Doris M) rem to Ipswich

LEE HERSEY OIL CO.
Headquarters For WALTHAM Heating & Cooling
114 ELLIOTT ST. BEVERLY, MASS.
TEL. WA 2-1464 - NIGHT TEL. WA 2-6705

BEVERLY EVENING TIMES
Serving the Merchants of Beverly and the North Shore Since 1893

Dempsey Russell M (Marion K) lab tech GECo h 82 Lake dr SH

Deno F Gardner slsman h 367 Lake dr SH

Depot Square Filling Station (A Merrill Cummings) 86 Bay rd SH

Derk David L (Frances H) student h 23 Asbury av AG

DeScenza Alfred W (Shirley T) jeweler Boston h 23 Meyer rd

DeStefano Charles F (Peta A) pilot Boston h 22 Bradford rd SH

Derrine Nora A emp Francis P Sears r 862 Bay

Dewar Annie V wid Robert O h 21 Maple SH

—Robert O died Nov 18 1960 age 64

*Dewing Henry L (Edith G) h 11-13 Clark av AG

*—Roy K h 16 Clark av AG

DeWitt Alan E dept mgr Peabody r 52 Lorenzo SH

—Edward A (Ione C) carp h 52 Lorenzo SH

DeWolf Trudy IBM opr GECo r 10 Leigh rd SH

DiFrancesco Anthony J (Mary L) letter carrier SH PO h 250 Asbury SH

Diggle Hammond P (Barbara H) mach designer Beverly h Rock Maple av

*Dillon William H h 5 Thompson av AG

Dion Robert plasticwkr Gloucester r 11 Park SH

Diviney Thomas E (Minerva L) eng SEPInc h 31 Bradford rd SH

Dixon Allen caretaker and priv chauf Richard C Storey Jr r 149 Miles River rd

—Edward M groom Myopia Hunt Club r 9 Cottage SH

—George W (Eleanora) h 50 Sharon rd SH

—J Allen groom h 9 Cottage SH

—John C (Marion K) groom Wenham h 70 Cummings av SH

—Maude I r 9 Cottage SH

—Richard C (Dolores M) eng GECo h 44 Cunningham dr SH

Dodd B Grant (Mary B) foreman USMC h 326 Essex

—C Glover (Theodora M L) leatherwkr Peabody h 366 Essex

—Donald S (Marilyn) eng Danvers h 9 Orchard rd

—Nellie G wid Dodd h 39 Walnut rd SH

McQUEENY'S ELECTRICAL CONTRACTORS
Tel. WA 2-0674 ELLIS SQUARE, BEVERLY, MASS.

Dodge Benjamin A (Irene M) carp h 85 Union SH
—Charles H (Effie I) carp h 1091 Bay rd
—Edmund E (Jean) prin Winthrop School h 29 Baker av SH
—Ella F wid William W h 24 Knowlton POE
—Germaine M wid Harcourt W h 956 Bay rd
—H Esther h 20 Park SH
—Harcourt W died May 25 1960 age 60
—Harold M (Marjorie B) blksmith 5 Prospect h 21 School PO E
—Helen M wid Wendell W rem to Tewsbury
—Hilda M Mrs r 87 Union SH
—James H (Joanne A) tchr 325 Bay rd h 22 Park SH
—Joseph L (Beatrice) tree surgeon Wenham h 175 Forest
—Winslow B h 75 Plum SH
Dolan Dennis F shipwkr Newburyport r 245 Essex
—Francis J (Hilda D) dropforger GECo h 245 Essex
—James W (Ruth E) eng Andover h 280 Linden SH
Dolliver Charles W (Dorothy G) emp town h 54 Hamilton av SH
—Charles W Jr (Joyce E) factorywkr Beverly h 69 Union SH
—John W (Emily J) mech USMC h 17 Lois SH
Donaldson Esther student r 132 Asbury SH
—George W student r 132 Asbury SH
—John student r 132 Asbury SH
—Ruth F wid Donald student h132 Asbury SH
Donlon John J (Violet) groom mgr Lynn h 37 Marjorie SH
—Mary F r 37 Marjorie SH
Donohue Mary emp Thomas E Proctor 2d r 49 Miles River rd
Doody William F Jr (Mary) clk Cambridge h 31 Naples rd SH
Doran Louise F wid John T h 11 School PO E
Doron Richard S (Elizabeth A) eng Salem h 25 Bridge
Dotson John P (Jean F) rem to Boxford
Doucette Harvey L (Alice B) h 400 Essex PO B
—Louis L (Thelma M) patternmkr Danvers and (Colonial Pine Repair Shop) 396 Pine h 946 Bay rd
Douglas Malcolm E (Elaine T) rem to Wenham
Dove Stuart C (Mary) trainer Wenham h 31 Union SH

TIMKEN
Silent Automatic
BOOMA-BREED, INC.
OVER 25 YEARS
OF DEPENDABLE SERVICE
TIMKEN Rotary Burners
FUEL OILS
Safe-Comfortable
OIL HEAT
LY 2-1580, PI 4-4211 or Enterprise 5728 No Charge

Doyle Ethel M wid Edward L h 28 Porter la SH
—Harold E (Stella J) insp USMC h 10 Bridge
—Henry E (Catherine M) mach designer USMC h 31 Marjorie SH
—Patricia F nurse Boston r 28 Porter la SH
Draper Benjamin C (Jane E) student h (11) Chebacco rd
Dratus James J carp r 60 Hamilton av SH
*Drew Carlyle E h 7 Mt Zion av AG
—Richard Jr (Anne) emp GECo h 48 Day av SH
Driscoll John J (Betty L) draftsman Salem h 602 Essex
—Michael V mach Salem r 602 Essex
—William F (Joyce E) rem to Easthampton
Drooks David (Hamilton Pharmacy) 170 Bay rd h at Swampscott
Drost Henry W (Marily T) mech eng Danvers h 150 Miles River rd
*Dube Henry h 4 Central av AG
Duclow Donald S (Gloria R) auditor Boston r 14 Bridge
—Marion S wid Ellsworth L h 137 Linden SH
Dudley Alida wid Levi h 35 Lorenzo SH
—William W (Hope K) instr Boston h 28 Meyer rd
Dumas Paul S (Miriam E) draftsman Lynn h 51 Mill SH
Dunbar H Verne (Aneita A) rem to Ipswich
Dunham Milton M (Lois H) letter carrier WPO h 69 Rust SH
Dunn Daniel A (Mary M) emp GECo h Lake Shore av
—Edward M (Ruth M) elec eng Salem h 104 Homestead cir
—Georgina R wid Robert M r 118 Linden SH
—John A (Rosamond A) in U S Navy h 136 Willow SH
—T Sidney (Lucy F) caretaker 810 Bay rd h do
Dupray Lawrence E (Antoinette A) emp USMC h 25 Arthur av SH
Duprey Morris H J (Regina) (Duvay's Restaurant) 6 Bay rd SH h at Beverly Farms
Duran Hugh E (Catherine) priv chauf Frederic Winthrop Jr h 752 Highland PO Ips
Durkee Clifton R (Thelma L) display supv SEPInc h 55 Moynihan rd SH
—Frederick A (Laura E) insp Peabody h 22 Hamilton av SH

BOYD ROBERTS WALTER S. FLINT Insurance Agency, Inc.
Real Estate-Rentals BOYD ROBERTS, Pres.-Treas.
170 CABOT ST. Tel. WA 2-0786 Res. 45 NEPTUNE ST. Tel. WA 2-2511

Durrell Joseph E (Dorothy E) baker Beverly h 6 Moulton
Duryea William D (Kathryn L) sls mgr Boston h 61 Fox Run rd SH
Duvay's Restaurant (Morris H J Duprey and Henry Vachon) 6 Bay rd SH
*Dwyer Josephine S Mrs h 35 Baker av AG
Dyer Thomas D r 14 Lake dr SH
Dyke James G (Evelyn V) carp h 32 School PO E

EARLEY EDWARD H student r 10 Woodside rd SH
—Iris B nurse Salem r 10 Woodside rd SH
—Roy C (Edith M) sls eng Boston h 10 Woodside rd SH
*Easton William R (Alicia R) broker NY h 776 Bay rd
Eckles Geoffrey A (Carol) eng Boston h 83 Fox Run rd SH
Eddy Norman J (Irene M) mach opr GECo h 24 Baker av SH
—Richard J (Jean V) mech SEPInc h 68 Lincoln av SH
Edgett William A (Florence L) painter h 46 Appleton av PO E
Edmondson Alfred E (Elizabeth A) custodian 14 Union SH h 175 Willow SH
—Beatrice H tchr Danvers r 16 Mill SH
—Elizabeth A Mrs office sec Danvers r 175 Willow SH
—Sarah A wid Joseph W h 16 Mill SH
Edwards Ernest E E (Arventa M) mach Beverly h 359 Forest
Egan Mae emp Sumner A Pingree r 527 Highland SH
Eggleston Jane wid William r 10 Pleasant SH
—Joseph (Lois) farmhand Forrester A Clark h 292 Bridge
—William interior decorator Wellesly h 10 Pleasant SH
Elderkin Edgar B (Shirley W) autos Beverly h 21 Post Gate rd PO SH

CAMPBELL FUNERAL SERVICE
65 CABOT STREET
Telephone Beverly WA 2-1113
CHARLES E. CAMPBELL FRANK T. CAMPBELL

BEVERLY EVENING TIMES
Serving the Merchants of Beverly and the North Shore Since 1893

Eldridge Francis W (Sophia) rem to New Hampshire
—Paul V (Phyllis M) gas sta atdt 557 Bay rd SH h 49 Perkins av SH
*Elliott Robert A (Jennie E) h 10 Mt Zion av AG
Ellison Arthur B in U S Army r 29 Cutler rd
—Arthur T (Mabel B) h 29 Cutler rd
—George H student r 29 Cutler rd
—James F (Virginia) purchasing agt Cambridge h 86 Union SH
*Ells Stanley B (Elizabeth) h 27 Robson cir AG
Emery Richard M (Mary J) dir Marblehead h 30 Moynihan rd SH
Emslie James D gardener Hamilton Gardens h 18 Walnut rd SH
Endicott William J (Rebecca C) operations mgr Lawrence h 215 Linden SH
Entwistle John (Mary M) works acct Boston h 31 Orchard rd
Ericson Ralph E (Eleanor C) banker Boston h rear 721 Bay rd
Eskelson Edgar C (Bertha C) shipwkr Boston h 140 School PO E
Esquire Barber Shop (Philip U Bellette) off Walnut rd SH
Estes Willard H (Marcella R) gasoline Danvers h 308 Highland SH
—Willard H Jr (Phyllis W) forester state h 288 Essex
Estey Walter G (Janet P) rem to Essex
Evans George W (Marie B) eng Danvers h 17 Tally-Ho dr
—Robert J (Frances M) student h 292 Bridge

FANNING JAMES R (Theresa M) bartender 85 Railroad av SH h 122 do
Fantasia Camillio (Rose) foreman Chelsea h 315 Lake dr SH
Fargh Victor L (Edith A) researchwkr Lincoln h 50 Plum SH
Farley Jay L (Libuse M) rem to NY
*Farnsworth Clara L r 25 Wesley pk AG
Farmer Francis X (Helen M) mfg supt Andover h 25 Bradford rd SH

MORGAN & DOUGLAS
—REALTORS—
BEVERLY SAVINGS BANK Bldg. Tel. WA 2-0885

SPOFFORD & BAKER
REAL ESTATE
162 Main Street HO 8-4488 Wenham

*Farrall Peter E h 66 Central av AG
*Farrar Arabelle Mrs h 4 Sunnyside av AG
Faulkner Anna P rem to Danvers
—Dorothy J rem to Danvers
—Earle C (Ruth) elec Beverly h 37 Knowlton PO E
—Edna M nurse 92 Union SH h do
—Ruth Mrs housewkr r 37 Knowlton PO E
—Sally N clk TelCo r 37 Knowlton PO E
Fay Anne M supv TelCo r 5 Elm SH
—Dean T (Marie C) mach SEPInc h 29 Home SH
—James P (Ann F) leatherwkr Peabody h 60 Cunningham dr SH
Feltis Brainard D (Jeannette C) priv chauf Boston h 84 Union SH
*Felton Cornelius C (Hope G) v pres NY h 823 Bay rd
Ferrier Gertrude H Mrs r 60 Howard SH
Ferrin Paul H Rev (Erma S) pastor Wenham Baptist Church h 50 Hamilton av SH
Field George F Jr (Frances D) loan officer Boston h 35 Bradford rd SH
Fielding Edward Jr (Evelyn F) bricklayer h 120 Miles River rd
Filtrante Joseph O (Helen) contr Salem h 55 Alan rd
Finney Rita V Mrs h 127 Linden SH
First Congregational Church 630 Bay rd
—Methodist Church of Hamilton The Bay rd SH
*Fish Lillian h 26-28 McClintock av AG
Fitz M Elizabeth clk Boston h 62 Union SH
Flanders Benjamin F (Viola J) retail fish Manchester r 108 Highland SH
—Gail J student r 171 Railroad av SH
—Merle D (Ruth J) industrial eng Salem h 171 Railroad av SH
Flavian Wilson Rev instr 199 Bridge r do
Flegg Doris H wid John C h 63 Forest
Fleming Hugh J Jr in USCG r 5 Elm SH
—John T (Nadja T) gelatinwkr Peabody h 75 Lincoln av SH
—Mary E wid Hugh J h 5 Elm SH
Fletcher Gertrude L h 37 Rust SH
—Helen H wid Roland W socialwkr Boston r 37 Rust SH
—Robert G (Selma) mach Beverly r 37 Rust SH
Fleur-de-Lis (Mrs Catherine A Smith) gifts off Walnut rd SH
Flint Frank E (Margaret B) draftsman Beverly h 38 Tally-Ho dr SH

TED C. SIHPOL
REAL ESTATE AND INSURANCE
YOUR FRIENDLY BROKER
221 CABOT ST. TEL. WA 2-1206 BEVERLY

Flying Horse Farm (Sumner A Pingree) Highland SH
Flynn Bertram R (The Village Mower Shop) 41 School h at Beverly
—Jerome F (Frances D) elec GECo h 72 Maple SH
*—Michael F (Florence) h Gregory Island rd
—Richard F (Shirley A) tester Bomac h 183 Linden SH
Fogarty Columba Rev rem to San Pedro Calif
Foley Robert E (Barbara J) state trooper h 22 Norman rd
—Thomas W (Barbara E) dentist (1) 176 Bay rd SH h 52 Meyer rd
Folsom Deane R (Oris) dir Boston h 27 Margaret rd
Foos John W r 132 Asbury SH
Foote Ellena E wid Lewis P h 315 Asbury SH
Forbes E Harvey (Edith E) dept mgr GECo h 103 Linden SH
—Grace Mrs v pres The Silhouette Health Studio Inc (4) 164 Bay rd SH h at Peabody
—James G r 267 Winthrop SH
*Forest Stanley (Lucy C) h 24 Lee pk AG
Forrester James (Melba I) pres Wenham h Alan rd
Fortin Grace M Mrs r 184 Forest
FORTUNATO PETER F (Gertrude M) real estate and insurance 64 Dane Beverly tel WA 2-9573 h do—See Front Cover
Foss David P (Elizabeth) insp TelCo h 490 Bridge
—Gary K (Susan) student h Chebacco rd
—Walter H (Mary A) emp USMC h 15 Arthur av SH
Fossa Joseph invester USMC r 42 Lois SH
Fossiano Judith A nurse's aide Ipswich r 71 Fox Run rd SH
Foster Donald (Ann) dairywkr Flying Horse Farm h Gail av SH
FOSTER GEO A INC Falcon Thunderbird and Ford Automobiles and Ford Trucks sales service and parts 211-217 Rantoul Beverly tel WA 2-0059—See p 37
—Harvey W (Rowena B) h 16-18 Mudge av AG
—Lawrence C (Doris) contr 38 Porter la SH h do
Fowler Raymond E (Margaret) student h 2 Haven av AG
*Fowlie Alber h 2 Lee pk AG
*—Albert h 4-6 Mt Zion av AG
*Francis Stephen E (Alice H) h Echo Cove rd
Franklin Richard H (Myrna A) carp h 10 Baker av SH

Franson Leonard J W (Ruth L) eng GECo h 54 Porter la SH
Franz David L (Doris B) prof Wenham h off Chebacco rd PO BF
—O Paul (Jessie) kitchenwkr Wenham h off Chebacco rd PO BF
Fraser Erving C Jr (Doris L) business systemman GECo h 37 Martel rd
—Wilfred H (Mary Jane) mech Marblehead r 43 Grant av SH
Frazier George A (Prudence) r 164 Echo Cove rd
—James R (Margaret H) adv mgr GECo h 4 Homestead cir
Frederick Edward H (Dorothy V) chief HPD h 9 Roosevelt av SH
Frederick's Mr Coiffeurs (Frederick Burns) beauty shop off Walnut rd SH
Freeman George V (Madelyn) r 115 Linden SH
—Gil real est 31 Bay rd SH h at Essex
—Roland T (Kathryn T) mach Beverly h 344 Lake dr SH
Fricke Robert A (Joan A) trouble shooter GECo h 4 Sharon rd SH
Frost Lawrence (Donna M) rem to Danvers
Frothingham Mary L Mrs h 45 Walnut rd SH
Fryer John F (Marjorie J) structural eng E Boston h 261 Asbury SH
Fucillo Angelo V (B Manuela) color matcher Tewksbury h White rd
Fuller Amos W A (Helen E) trk driver State Hwy Dept h 60 Hamilton av SH
—Amos W A Jr trucking 60 Hamilton av SH r do
—Amos W A Jr (Pearl M) h 25 Western av SH
Fulton Roger H (Ann H) divisional mgr Boston h 7 Ortins rd
*Furbush Alfred F h 12 Morris av AG
*—Anne h 8 Simpson av AG
Furnari Mark Brother rem to Schenectady N Y

GADBOIS EARL S (Elizabeth A) maintwkr GECo h 288 Lake dr SH
Gagne Robert G (Lois) painter h 81 Forest
Gagnon Charles E (Edith J) rem to Newburyport
Gajewski Francis B (Katherine M) eng USMC h 273 Linden SH
Galloway Ruth M wid Bertram W h 194 Linden SH
Gamble Raymond (Frances C) mach Melrose h 56 Lincoln av SH
Gangloff Mary B Mrs hairdresser Mr Frederick's Coiffeurs r 685 Bay rd
—Richard B (Mary B) mech Beverly h 685 Bay rd
*Gard Harold P (Marjorie L) h 6 Lee pk AG
Garde Leslie E (Elsie C) h 26 Chestnut SH
—Olive P steno GECo r 26 Chestnut SH

BEVERLY EVENING TIMES
Serving the Merchants of Beverly and the North Shore Since 1893

Gardiner Elizabeth M Mrs h 874 Bay rd
—Henry W (Edith H) h 67 Lake dr SH
Gardner David O (Eleanor M) constrwkr Lynn h 1 Haven av AG
Garfield Jackson W (Lillian E B) real est 4 Bay rd SH h 112 Goodhue PO SH
Garland John C (Josephine C) banker Boston h Carriage la SH
—Marion F Mrs h 66 Lincoln av SH
—Nancy P student r Carriage la SH
Garner Robert V (Elizabeth A) student h 117 Cutler rd
Garry Ralph T psycholigist Boston h 105 Rock Maple av
Gasper Robert E (Marjorie L) garage Beverly h 444 Asbury SH
Gastonguay Harvey E (Elizabeth D) adv Boston h 22 Margaret rd
*Gatchell Benjamin A rem to Wenham
Gates Donald W investment broker Boston h 598 Bay rd H
—Joseph R (Mabel E) mgr Cambridge h 68 Union SH
—Joseph R Jr (Joan C) welder Malden h 470 Asbury SH
—Mary E Mrs r 8 Lois SH
Gauthier Henry E (Annette B) rem to Manchester
—J Robert (Laura N) h Gauthier Way SH
—Michael S mason tender 7 Park r 67 Lake dr SH
—Wayne R (Margaret E) oil burner serviceman 305 Willow SH h 46 Mill SH
Geary James A (Barbara J) mach Winchester h 24 Washington av SH
—John J (Gertrude L) carrier dispatcher B&M h 8 Gifford rd SH
Geikie David E student r 31 Durham av SH
—G Johnstone (Christina) tool and gage insp Andover h 31 Durham av SH
Giera Stephen (Joan M) window washer h 270 Asbury SH
Gieryn Henry T (Phyllis R) eng GECo h 3 Tally-Ho dr SH
Gilbride Philip J (Vivian L) chef Flying Horse Farm h 235 Highland SH
Giles Herbert G (Madeline F) mach GECo h 4 Crescent rd
Gill Richard G (Dorothy E) mach Beverly h 237 Forest

Gillespie William F (Marjorie M) sls promotion mgr Boston r 479 Bay rd
Gillissen Albert P (Germaine S) in U S Navy h Village la PO E
Ginty Mary E office sec Salem r 74 Union SH
—Winifred M wid John J h 74 Union SH
Girard Grace E wid Frank H h 118 Asbury SH
—Philip S (Patricia C) handyman Wenham h 231 Highland SH
Giuliani John (Esther) h 209 Highland SH
Gledhill John W Jr (Barbara T) eng GECo h 262 Linden SH
Gleeson Patrick Rev instr 199 Bridge r do
GLOVSKY & GLOVSKY (Abraham Bertram and C Henry Glovsky) lawyers (6-12-13-14-15-16-17) 173 Cabot Beverly tel WA 2-5000
Goddard Burton L Rev (Esther A) dean Wenham h 141 Chebacco rd PO BF
—Frederick E (Lucy E) office mgr Beverly h 260 Winthrop PO Ips
Goggins Patrick J (Grace M) control mgr Boston h 17 Howard SH
Goodhue Fred P (Helen M) caretaker Essex h off Highland SH
—Virginia M Mrs (L & M Market) 100 Union SH h 238 Forest
Goodrich Martha F wid James H h 73 Rust SH
*Goodwin A Kendall (Alice L) h Gregory Island rd
Gorini Eugene J (Mary M) emp SEPInc h 15 Hamilton av SH
Goudreau Richard R student r 53 Walnut la SH
Gould Sarah E r 81 Linden SH
Gourdeau Henry J (Elizabeth A) bdg contr Beverly h 53 Walnut la SH
Govoni Joseph P (Edith M) (Joseph P Govoni Fine Foods) 22 Railroad av SH h at Beverly
—Joseph P Fine Foods (Joseph P Govoni) 22 Railroad av SH
Graham Philip A (Thelma H) state senator h 293 Bridge
Granger Edson D (A Carol) tool grinder GECo h 174 Echo Cove rd PO E
Grant Alice wid George D h 25 Arthur av SH
*—Arthur W (Helen R) h 4 Thompson av AG
—Blanche A Mrs (Blanche's Beauty Shop) 31 Bay rd SH h at Lynnfield
—Charles E (Hazel E) h 35 Marjorie SH
—Charles R steamfitter Peabody r 25 Arthur av SH
—Donald W slsman Peabody r 35 Marjorie SH
—George D Jr (Evelyn M) automotive elec Salem h 21 Park SH
—Marjorie M wid Robert h 21 Knowlton
—Russell B craneman Peabody r 25 Arthur av SH

*Graves Bernard C Rev (Augusta C) h 55 Mudge av AG
—William G (Judith M) trucking Danvers h 16 Pleasant SH
Gray Alice B emp 568 Bay rd r do
—Frederick W (Elizabeth W) bank mgr Boston h 30 Naples rd SH
—John B (Ruth W) banker Boston h 4 Tally-Ho dr SH
—Warren (Shirley) clk Foodline Inc h Idlewood av SH
—Warren R (Marjorie H) painter h 21 Garfield av SH
Grayson Frederick rem to Ipswich
Greeley David S draftsman SEPInc r 22 Gardner
—Donald P (Louise W) postmaster HPO 587 Bay rd h 22 Gardner
Greeley Robert A (Irene A) lwyr Ipswich and 31 Bay rd SH h 113 School PO SH
Green Dale J (Clara M) carp Beverly h 17 Cottage SH
—Earl H (Sandra L) clk Danvers h 106 Asbury SH
—Herbert E (Theresa B) h 47 Sharon rd SH
—Norris M janitor Wenham High School h 12 Hamilton av SH
—Orris A (Margaret) rem to Beverly
—Patricia A hotelwkr Danvers r 106 Asbury SH
—Theodore A (Jennie L) watchman Middleton h 106 Asbury SH
Greene Leon J (Gertrude E) h 40 Bradford rd SH
*—Norris M h 32 Mudge av AG
—Norris M Mrs died May 5 1961 age 57
—Thomas E (Joanne M) leather chemist Danvers h 17 Naples rd SH
Greenlaw Elizabeth h 10 Savoy rd SH
*Greer Ina M h 8 McClintock av AG
Gregory Richard E (Irene A) baker Lynn h 180 Gardner
*Griffith Chester F (Mabel E) rem to Malden
Gross Don H (Anne H) student h 14 Park SH
Grossberg Bernard (Sylvia R) asst foreman Peabody h 276 Highland SH
—Sylvia R Mrs priv sec Peabody r 276 Highland SH
Groton House Farm (Frederic Winthrop Jr) 746 Highland
Guay George W (Marie I) draftsman USMC h rear 24 Chestnut SH
Guilford Chester H (Ruth C) designer GECo h 60 Howard SH
Gysan Richard L (Barbara A) mfrs rep 756 Bay rd h do
Gyson William H Jr (Joyce A) purchasing agt Bomac h 288 Highland SH

BOYD ROBERTS WALTER S. FLINT Insurance Agency, Inc.
Real Estate-Rentals BOYD ROBERTS, Pres.-Treas.
170 CABOT ST. Tel. WA 2-0786 Res. 45 NEPTUNE ST. Tel. WA 2-2511

HAAS JOHN W (Ann S) prof Wenham h 48 Garfield av SH

Hagan Richard A (Barbara A) eng Salem h 61 Post Gate rd

Hagerty Robert C (Flora E) mach Ipswich h 42 Maple SH

Hala Isolde emp Richard Preston 454 Bay rd r do

Haley Everett F town treasurer 577 Bay rd h 8 Walnut rd SH

Hall Brinley M sec Myopia Hunt Club 435 Bay rd h at Beverly Farms

—Charles A (Mary R) slsman h 7 Bradford rd SH

—James E (Alice K) personnel dir USMC h 95 Rock Maple av

Ham Albert M (Dorothy A) elec Beverly h 8 Moulton

Hamill Donald W (Susan) elev insp Salem h 320 Forest PO E

Hamilton Auto Body (John J Wallace) 49 Railroad av SH

—Cemetery 633 Bay rd

—Food Shoppe (Aucline J and Mrs Lydia M Sauve) bakers 61 Railroad av SH

—Foodliner Inc Louis Walor meat mgr William Davidson grocery mgr grocers off Walnut rd SH

—Gardens (Mrs Sarah G Weis) florist 545 Bay rd

—Hardware Store H Ernest Stone mgr 37 Bay rd SH

*—Leslie E (Marguerite) h 24 Mudge av AG

—Milburn O (Dorothy H) mach Danvers h 23 Highland SH

—Oil Co (Frank Maione) 309 Asbury SH

—Pharmacy (George Myers and David Drooks) drug store 170 Bay rd SH

—Robert V (Anne M) buffer Peabody h 136 Highland SH

—Shopping Center off Walnut rd SH

—Tailors (Morris Koll) 52 Railroad av SH

CAMPBELL FUNERAL SERVICE
65 CABOT STREET
Telephone Beverly WA 2-1113
CHARLES E. CAMPBELL FRANK T. CAMPBELL

BEVERLY EVENING TIMES
Serving the Merchants of Beverly and the North Shore Since 1893

HAMILTON TOWN OF
Board of Assessors 577 Bay rd H
Chebacco Park off Chebacco rd
Fire Dept
Fire Dept 275 Bay rd SH
Engine No 1 275 Bay rd SH
Engine No 2 275 Bay rd SH
Engine No 3 275 Bay rd SH
Ladder No 1 275 Bay rd SH
Hamilton Town Hall 577 Bay rd
Highway Dept garage rear 577 Bay rd
Patton George S General Playground 294 Bay rd
Police Dept 277 Bay rd SH
Public Welfare Dept 577 Bay rd
School Dept
Supt of Schools Hammond A Young supt 301 Bay rd
High School 14 Union SH
Manasseh Cutler School 235 Asbury SH
Manasseh Cutler School (Kindergarten) 630 Bay rd
Winthrop School 325 Bay rd
Tax Collector Mrs Bertha L Crowell town collector 31 Rust SH
Town Clerk and Town Accountant Francis H Whipple 577 Bay rd
Town Library Mrs Louise E Brown librarian 299 Bay rd
Town Treasurer 577 Bay rd
Water Dept Raymond A Whipple supt 69 Willow SH
Water Works Pumping Station 190 Bridge

HAMILTON-WENHAM GARAGE INC James S MacLaren pres Chevrolet Sales & Service garage 75 Railroad av SH tel 468-2122 store 68 Railroad av SH tel 468-2322—See p 37

—& Wenham News Inc Neil T Crockett pres Joseph Vinard clk variety store 30 Railroad av SH

Hamlin William O (Louise L) technical writer Salem h 17 Post Gate rd

Hammann Robert K (Sara D) eng Woburn h 65 Rust SH

For any form of Insurance call
FORNESS & MORGAN, INC.
BEVERLY SAVINGS BANK Bldg. Tel. WA 2-0885

FUEL OIL
COAL . . . COKE
OIL HEATING EQUIPMENT
Tel. WA 2-7111 OR PI 4-5500
PICKERING
SINCE 1838

Hammond Lillian M wid Percy h 22 North SH
—William C treas Myopia Hunt Club 435 Bay rd h at Manchester
*Hampton Allen Mrs h 16 Kingsley av AG
Hand Earle M Jr (Eleanor A) slsman h 122 Woodbury
Hankins Frederick C (Mary M) eng USMC h 31 Margaret rd
—Frederick E (Mary M) eng Danvers h 31 Margaret rd
*Hannable David W h Village la PO E
Hansbury P J Lumber Co (Philip J Hansbury) lumber 281 Willow SH
—Philip J (Charlotte F) (P J Hansbury Lumber Co) 281 Willow SH h at Ipswich
*Hanscom Lillian h 10 Circle AG
Hanson Howard E (Irene D) mach GECo h 148 Forest
—Philip H (Helen F) mach GECo h 22 Lee pk AG
Happing Merritt J in U S Navy r 20 Washington SH
Haraden Donald G (Patricia R) tech Cambridge h 53 Lincoln av SH
—Edward A (Ethel M) chief of police Wenham h 49 Day av SH
—Helen W clk HPO r 569 Bay rd
—Herbert E emp town h 42 Lincoln av SH
—Lydia L wid George H h 569 Bay rd
—Rudolph H (Martha A) tree warden town h 47 Rust SH
—Susan H r 569 Bay rd
Harding Charles H Jr (Marion E) clk Beverly h 31 Union SH
—William J (Ruth A) rem to Maine
Hardy John M (Mary Lee) business administrator USMC h 258 Moulton
—Mary Lee Mrs tchr 630 Bay rd r 258 Moulton
Harmon Kenneth A (Gertrude C) supt Beverly h 10 Orchard rd
Harrigan George A (Margaret F) (Harrigan's Package Store) 505 Bay rd h 7 Margaret rd
—George A Jr (Eleanor L) emp 505 Bay rd h 8 Margaret rd
—Ralph T (Dorothy M) sls mgr 505 Bay rd h 32 Homestead cir
Harrigan's Package Store (George A Harrigan) liquor 505 Bay rd
Harrington Merrill S (Dorothy S) acct Boston h 294 Highland SH

DEL-WEST, Inc. *Heating—Air Conditioning*
Joseph A. DeLorenzo, Pres. Treas. **Custom Sheet Metal Work**
RESIDENTIAL — INDUSTRIAL — COMMERCIAL
13 ELLIOTT ST. Tel. WA 2-4119 BEVERLY, MASS.

Harris Clifford H Jr (Betty A) airline pilot Boston h 30 Crescent rd
*Hart Bertrand (Grace) h Griffith rd
—Nathaniel C (June L) mech Beverly h 114 Lake dr SH
Harting Robert E (Martha) rem to Beverly
Hartnett John E Jr (Virginia B) in U S Navy h 938 Bay rd
*Haskell Rodney S (Doris) h 23 Wesley pk AG
Haslegrave William E A (Marie L) carp Beverly h Pilgrim rd
Hassall Doris V cook emp Thomas E Proctor 2d r 49 Miles River rd
*Hatch Ruth A h 29 Mt Zion av AG
Hatfield Harry C (Gladys E) tugboat capt Boston h 169 Sagamore PO E
Hathaway Bessie r 62 Gardner PO Ips
—Robert (Agnes H) caretaker 454 Bay rd r do
Hatt Egbert L h 10 Maple SH
—Leslie I (Kathleen P) oil burner serviceman Topsfield r 10 Maple SH
—William W (Esther I) painter h 23 Adams rd SH
Hawke John A (Helen O) eng Beverly h Homestead cir
Hawkes Edward F (Elizabeth M) marine surveyor 48 Meyer rd h do
—Roland F (Ethel C) dept mgr Salem h Gregory Island rd
Hawkins Dudley W L (Florence R) sls eng Malden h 893 Highland PO Ips
—George C (Barbara J) plasterer Lynn h 224 Bay rd SH
Hawthorne Francis J (Mary E) acct GECo h 40 Moynihan rd SH
Hay James rem to Connecticut
Hayden Davie S Christian Science practitioner r 18 Tally-Ho dr
—Mayme Christian Science practitioner h 18 Tally-Ho dr
Hayes Clement F (Audrey T) administrative asst Boston h 45 Rock Maple av
—George (Clare S) serviceman Ipswich h 230 Highland SH
—Gladys T wid Frank A h 3 Mill SH
—Mary T wid George rem to Ipswich
—Nena Mrs h 11 Savory rd SH
—Ruth E Mrs emp U S Govt r 19 Sharon rd SH

BURSAW OIL CORPORATION
FUEL OIL and OIL HEATING EQUIPMENT
COLONIAL ROAD, SALEM PI 4-4200

—Stanley I Jr (Carole J) chemist USMC h 12 Margaret rd
—William F Jr (Ruth E) emp U S Govt h 19 Sharon rd SH
Haynes Clementina rem to Cape Cod
Hayward Ralph S (Natalie L) elec Salem h Sagamore Farm rd
Hazelip Forrest M (Sarah E) welding supv Newark N J h 32 Norman rd
Healey Donald E (Virginia) designer Beverly h 121 Forest
Hearne Joseph J (Theresa) eng GECo h 6 Post Gate rd
Heath Warren E (Josephine) teller Beverly h 65 Fox Run rd SH
—Wilder W (Florence J) caretaker Wenham h 319 Asbury SH
Heenan James M (Anne K) dist sls mgr Peabody h 18 Homestead cir
—Judith A office sec Peabody r 18 Homestead cir
Heitz Leonard L (Elaine L) parts clk Somerville h 419 Essex
Hemenway Gordon A (Virginia G) restwkr h 33 Home SH
Henderson Earle W (Grace L) gasoline Ipswich h 478 Bridge PO E
Hendrix William W (Eleanor T) sls mgr Cambridge h 136 Gardner
Henley Robert C (Janet J) caretaker C P Sears h 925 Bay rd
—Thomas A carp r 21 Harris av SH
—Thomas L (Henley's Esso Station) 329 Asbury SH h 21 Harris SH
Henley's Esso Station (Thomas L Henley) 329 Asbury SH
Henry Edward J (Dorothy J) PBX foreman TelCo h 46 Moynihan rd SH
*Herbert Sarah U h 25 Wesley pk AG
Herndon Bailey W Jr (Hazel G) foreman USMC h 124 Miles River rd
—Richard S Jr (Nancy H) h 8 Moynihan rd SH

LEE HERSEY OIL CO.
Headquarters For WALTHAM Heating & Cooling
114 ELLIOTT ST. BEVERLY, MASS.
TEL. WA 2-1464 - NIGHT TEL. WA 2-6705

BEVERLY EVENING TIMES
Serving the Merchants of Beverly and the North Shore Since 1893

Herrick Carl E (Mollie B) rem to Wenham
—Herman N (E Natalie) mgr Boston h 222 Linden SH
*—Nathan W h 25 McClintock av AG
—Peter S in U S Merchant Marine r 22 Linden SH
HERSEY LEE OIL CO INC Leland L Hersey pres fuel oils heating and ventilating 114 Elliott Beverly tel WA 2-1464 nite tel WA 2-6705 —See foot lines
Hess Robert S (Verna J) student h Chebacco rd PO BF
Hesson James R (Dolores A) serviceman M-EECo h 167 Highland SH
Heurlin Francis W (Mildred J) supt Lynn h 75 Homestead cir
Hibbard Charles M Jr (Florence) broker Salem h 37 Crescent rd
*Hickman Bertram h 2 Merrill av AG
Hicks Cylde E (Ester C) herdsman Ralph C Berry h 45 School PO E
Higgins Barry C (Barbara L) rem to Gloucester
—Lillian A Mrs nurse Beverly r 12 Hatfield rd SH
—Raymond P (Lillian A) mach Salem h 12 Hatfield rd SH
Hill Allen M (Wilma S) physician Beverly h 136 Linden SH
—Edith F Mrs r 58 Moulton
—Frank E Jr (Dorothy E) prin Wenham h 66 Post Gate rd
—Gertrude C wid Sidney h 161 Bay rd SH
—Wilfred G (Sylvia R) eng Danvers h 24 Tally-Ho dr
—William caretaker Thomas E Proctor 2d r 49 Miles River rd
Hinde Canisius Rev instr r 199 Bridge
Hindman Robert C (Virginia E) asst chief eng Salem h 46 Martel rd
Hoaglund August W (Eleanor M) carp h 20 Central av SH
Hodges Constance Mrs real est sales 40 Bay rd SH h at Beverly Farms

The Quality Press of Beverly, Inc.
COMMERCIAL PRINTING — LETTERPRESS & OFFSET
25 SCHOOL STREET
BEVERLY, MASS. TELS. WA 2-0700 & 922-2400

McQUEENY'S ELECTRICAL CONTRACTORS
Tel. WA 2-0674 ELLIS SQUARE, BEVERLY, MASS

Hogan Edward H (Joan) treas Woburn h off Walnut rd SH PO W
—Thomas E (Bertha M) pres Woburn h off Walnut rd SH PO W
Holland Laura B wid Albert died May 1 1960 age 81
Holleran Michael J (Arlene T) caretaker Wenham h 438 Asbury SH
Hollingsworth Lee A (Lois E) gas sta atdt Salem h Forest
HOLYOKE MUTUAL FIRE INSURANCE COMPANY—founded 1843—39 Norman Salem tel PI 4-6123—See p 50
HOOD H P & SONS INC owners and operators of Cherry Hill Farm Hood's Model Farm open to the public 131 Conant N Beverly tel WA 2-0026—See p 58
Hopkins Philip C (Rena M) clk 78 Willow SH h 17 Rust SH
Hopkinson Allan (Constance B) tchr Beverly h 83 Cutler rd
Hopping Arthur R (Audrey L) carp r 18 Lincoln av SH
—Edward B (Dianne) rem to Ipswich
—Edward J Jr (Ruth M) trk driver Topsfield h 20 Washington av SH
—Eva M wid Edward J r 21 North SH
—Walter B ins GECo h 21 North SH
Horn Emma E Mrs gasoline 190 Essex r 188 do
—John H (Emma E) h 188 Essex
Horne George B (Virginia B) v pres N Andover h 920 Highland PO Ips
—H Willard (Alice M) treas Salem h 8 Ortins rd
Horsman Robert F (Arlene T) draftsman USMC h 462 Asbury SH
Houghton Marion C r 944 Bay rd
Houlberg Mary J wid Harry A rem to Wenham
*Howard Emma E Mrs h 51 Robson cir AG
Howe William H priv chauf Philip B Weld h 10 Miles River rd
Howell Marie A Mrs h 234 Highland SH
Howland F Earl (Jean R) bus driver Boston h 26 Park SH

Greenlaw Electric Co. 7½ and 9 WALLIS ST. Telephone WA 2-0336
HOUSE AND FACTORY
LIGHTING, POWER and HEATING INSTALLATION
● Over 50 Years of Experience Guarantee You the Best of Service ●

TIMKEN
Silent Automatic
BOOMA-BREED, INC.
OVER 25 YEARS
OF DEPENDABLE SERVICE
TIMKEN Rotary Burners
FUEL OILS
Safe-Comfortable
OIL HEAT
LY 2-1580, PI 4-4211 or Enterprise 5728 No Charge

Hoyle Byron J (Joan A) coremkr USMC h 329 Asbury SH
Huckins Harold W (Lillian A) rem to California
Huff Frederick E h 58 Moulton
Hughes Daniel E (Charlotte E) draftsman Salem h 250 Cutler rd PO SH
—Iva W wid Winfred H h 60A Moulton
Hull Everett P (Helen P) gas sta atdt Beverly h 4 Cottage SH
—Stanley A Jr (Lucille L) real est Beverly h 259 Linden SH
Humphrey Harvey F (Grace S) custodian Manasseh Cutler School h 10 Cottage SH
—John D emp Bomac r 10 Cottage SH
—Roger C (Florence E) meat cutter Beverly h 14 Lee pk AG
—William G Jr (Faye N) supv Bomac h 12 Mill SH
Hunneman Alberta R M wid Dexter h 638 Bay rd
—& Co Inc Howard Wheeler mgr Frederick E Crockett associate mgr realtors 40 Bay rd SH
Hunt Harmon C (Angela T) watch repr 27 Knowlton h do
Hunter Cynthia F rem to Peabody
Hurd Everett A (Julia) mach USMC h 21 Cottage SH
—John student r 21 Cottage SH
—Norman H (Agnes B) gen fireman USMC h 18 Maple SH
Hurley Ellen G wid John J h 563 Bay rd
—Gabrielle M r 563 Bay rd
—Joseph M (Jeanne H) broker Boston h 57 Post Gate rd PO SH
—Lawrence J (Agnes T) cleaner Peabody h 57 Gardner
—Theresa P slsman Salem r 57 Post Gate rd PO SH
Hursty Joseph (Suoma E) carp h 37 Lois SH
—Ralph (Grace M) prod mgr Lynn h 36 Marjorie SH
Hushen Stanley C (Hilda) mech Everett h 289 Lake dr SH
Huttar Charles A (Joy C) prof Wenham h off Chebacco rd PO BF

IAFOLLA PATRICK F ((Winnette) (Town Line Coffee Shop) off Walnut rd SH h at Georgetown
Iliffe George E (Margaret S) insp Danvers h 399 Asbury SH

BOYD ROBERTS WALTER S. FLINT Insurance Agency, Inc.
Real Estate-Rentals BOYD ROBERTS, Pres.-Treas.
170 CABOT ST. Tel. WA 2-0786 Res. 45 NEPTUNE ST. Tel. WA 2-2511

Imhof Herman A (Ruth P) mech eng USMC h 43 Moynihan rd SH
—Linda A student r 43 Moynihan rd SH
Inch Morris A (Joan D) acting dean Wenham h 134 Railroad av
Ingalls Ernest L (Dorothy A) slsman Lynn h 23 Lincoln av SH
Ingham S Paul (Catherine E) luggage Boston h 55 Meyer rd
Ingram William I (Barbara A) rem to New Jersey
Institute of Our Lady of Mt Carmel 199 Bridge
Ireland John W (Dorothy G) clk Boston h 142 Highland SH
—Phillip W (Faye B) civil eng Boston h 107 School

JACKLIN HOWARD G JR (Deborah) acct Boston h 20 Howard SH
Jackson Henry C (Charlotte A) h 49 Mill SH
—Joe Y (Doradel Y) eng GECo h 9 Moynihan rd SH
Jacobs Blance E instr nursing Beverly r 13 Orchard rd
*Jacobson Andrew C (Lillian R) h Lake Shore av H
—Walter S S (Alida) emp USMC h 41 Grant av SH
Jacques J Leo (Denise L) methods planner GECo h 118 Asbury SH
—John W (Shirley C) draftsman SEPInc h 60 Appleton av
James Robert E (Barbara C) eng GECo h 13 Old Cart rd
Jameson John W (Almira E) ins agt Salem h 96 Lake dr SH
Janes John E (Annette V) banker Boston h 13 Cottage SH
*—John E (Clara) h 5 Merrill av AG
Jaquith Henry A (Ida) sls mgr 68 Railroad av SH h at Beverly
Jemison Howard A Jr physician Walnut SH r inq do
Jenkins Mary Mrs r 3 Arthur av SH
—William A (Vivanne E) tchr Beverly h 3 Arthur av SH
Jenner Robert K Jr (Grace P) electronic eng USMC h 110 Forest

CAMPBELL FUNERAL SERVICE
65 CABOT STREET
Telephone Beverly WA 2-1113
CHARLES E. CAMPBELL FRANK T. CAMPBELL

BEVERLY EVENING TIMES
Serving the Merchants of Beverly and the North Shore Since 1893

Jensen Vernon C (Claire J) in USCG h 171 Highland SH

Jermyn Alfred J (Mabel M) (Al's Variety Store) 314 Asbury SH h do

Jesioro Evan Rev instr 199 Bridge r do

Johnson Alfred J (Renie G) trk driver Boston h 22 Highland SH

—Carl O (Eva A) office mgr 349 Essex h at Rockport

—Charles L (Ruth E) education specialist GECo h 203 Cutler rd

—Donald P (Dorothy J) mach USMC h 119 Asbury SH

—Earl E (Bernice D) h 59 Willow SH

—Ella D Mrs (Bay Road Realty) and notary public 354 Asbury SH r do

—Frederick R (Wilma S) maintman Cambridge h 24 Lois SH

—George A (Elizabeth L) eng SEPInc h 104 Meyer rd

—Hallett P (Mabel V) fisherman h 70 Union SH

—Hallett P Jr (Priscilla L) elec Beverly h Chestnut SH

*—Harold M (Myrtis A) h Echo Cove rd PO E

—Harold M Jr (Dorothy B) elec tech Beverly h 85 Perkins av SH

—Milton A Jr (Norma F) student h (14) Chebacco rd

—Olga M wid Erik T h 5 Pleasant AG

—Richard H greenhouse keeper 545 Bay rd h 104 Meyer rd

—Richard W (Hilda N) (Richard W Johnson Real Estate & Insurance Agency) 40 Bay rd SH h 77 Fox Run rd SH

—Richard W Real Estate & Insurance Agency (Richard W Johnson) 40 Bay rd SH

—Robert D (Claire A) mech eng USMC h 34 Tally-Ho dr SH

—Theodore E (Ella D) supt Asbury Grove Park and (Bay Road Realty) 354 Asbury SH h do

—Theodore E Jr (Vizma) eng Wilmington r 364 Asbury SH

—Thomas (Gertrude B) butler 621 Bay rd r do

MORGAN & DOUGLAS
—REALTORS—
BEVERLY SAVINGS BANK Bldg. Tel. WA 2-0885

SPOFFORD & BAKER
REAL ESTATE
162 Main Street HO 8-4488 Wenham

Jones Beverly A married H Kent Scruton rem to Reading
—Carole N office sec Danvers r 601 Essex
—Charles (Mary) groom Myopia Hunt Club h 435 Bay rd
—Ernest A (Dorothy B) eng GECo h 601 Essex
—Harry B (Harriet H) h 80 Homestead cir
—Henry R (Esther M) sls mgr Boston h 62 Gardner PO Ips
*—Janette G Mrs h 17 Mudge av AG
—Marguerite E Mrs nurse 191 Bay rd SH h do
—Norman E (Margaret W) acct Boston h 29 Tally-Ho dr SH
—Raymond A rate clk Boston r 4 Prospect PO SH
—Sidney K (Dorothy S) mgr Gloucester h 189 Woodbury
—Thomas G (Mabel B) gardener John Hollister h 4 Prospect PO SH
—Thomas G Jr trk driver Beverly r 4 Prospect PO SH
—Ward J (Dorothy B) emp town h 110 Railroad av SH
—William N (Arlene M) surgeon Beverly h rear 721 Bay rd
Jordan Robert W (Louisa) gardener emp J E Lawrence h 46 Winthrop
*Joslin Ethel h 9 Essex av AG
Juchnevics Igor in U S Navy r 33 Baker av SH
Judkins Richard W (Ruth) rem to Danvers
Junction The (E Harlan Clock) ice cream mfr 606 Essex

KALLAND LLOYD A (Jean A) prof Wenham h 102 Chebacco rd PO BF
Keating Robert P (Priscilla) mech 75 Railroad av SH h at Beverly
Keigan Emma emp 377 Bridge r do
Keith Donald F r 149 Highland
—Ford W (Bertha) h 149 Highland SH
—Norman H (Joanne) rem to St Louis Mo
—Ralph G r 149 Highland SH
Keiver Osmond C (Joan C) slsman h off Gardner
Kelleher Timothy (Sarah A) h 61 Union SH

ERNEST & ERNEST B. WRIGHT
FUEL OILS - BURNER INSTALLATION and SERVICE
TEL. WA 2-0764 ICE CUBES TEL. WA 2-7730
OUR TRUCKS SERVE YOU DAILY - Office and Res. 24 Odell Ave., Beverly

TED C. SIHPOL
REAL ESTATE AND INSURANCE
YOUR FRIENDLY BROKER
221 CABOT ST. TEL. WA 2-1206 BEVERLY

Keller Frank W (Virginia) mach USMC h 302 Highland SH
—Lorraine M clk Beverly r 302 Highland SH
Kelley Robert F (Marion T) assembler Lowell h 69 Hamilton av SH
Kelly William J (Elise L) h 211 Linden SH
Kenneally J Arthur (Helene G) h 347 Bridge
Kennedy Francis R (Stasia A) emp USMC h 15 Savoy rd SH
—Frank A (Anne) trk driver Marblehead h 13 Moynihan rd SH
Keough Patrick J (Barbara A) horseman 682 Bay rd h 83 Post Gate rd
Kerans John C (Merrilyn R) dist mgr Boston h 20 Cunningham dr SH
Kerr David Rev (Shirley) prof Wenham h 163 Chebacco rd PO BF
—William (Jessie) h 101 Chebacco rd PO BF
—William N Rev (Julie) pastor Ipswich h 111 Chebacco rd PO BF
Ketcham Leymon W (Mary Evelyn) administrator Wenham h 5 Old Cart rd
Keyser Donald M (Louise N) gen mgr Salem h 59 Howard SH
—Philip C (Mary M) stereotyper Boston h 1 Sunset la SH
Kielty John L (Erma K) eng Danvers h 29 Day av SH
Kilhouley Peter J Jr (Fairlyn) mgr Norwood h 42 Lois SH
Killam Bertha L wid Cecil R h 329 Asbury SH
—Cecil R died July 21 1960 age 58
Killoran Daniel M (Margaret A) physician Lynn h Sagamore Farm rd
—Daniel M Jr student r Sagamore Farm rd
—Sean M student r Sagamore Farm rd
King Frederick J (Margaret M) bio-chemist Gloucester h 36 Orchard rd
—John (Alice B) dentist 74 Walnut rd SH h do
—Robert E (Katherine) purchasing agt GECo h 33 Norman rd
*—William M (Helen M) h 61 Morris av AG
Kingsley Flora wid Cleo C h 10 Leigh rd SH
—Rita S Mrs asst to office mgr S Middleton h 39 Perkins av SH
Kirby Arthur C Jr (Doris H) mach USMC h 15 Crescent rd
Kirk Donald G (M Claire) eng GECo h 72 Post Gate rd
Kish Andrew H (Audrey L) mach Danvers h 50 Appleton av

Knight Arthur M (Gladys B) capt NY h 142 Asbury SH
—Lawrence H (Gertrude C) slsman h 8 Maple av AG
Knowles Bertha F wid Chester H died Nov 17 1961 age 85
—Roland S (Mildred C) mach opr Marblehead h 2 Leigh rd SH
—Shirley A office sec Lynn r 2 Leigh rd SH
Knowlton Harold L Jr (Frances) displayman Boston r 22 School PO E
—Kenneth (Marjorie G) mach 13 Pleasant h do
—Nellie wid Harold L cafeteriawkr Mannaseh Cutler School h 22 School PO E
—Richard E (Ruth J) mgr Salem 5¢ Savings Bank 2 Bay rd SH h 121 School PO SH
Koch John (Barbara) student h (31) Chebacco rd
Kolesnikoff Andrew Jr (Norma M) specialist GECo h 2 Sunset la SH
Koll Morris (Muriel) (Hamilton Tailors) 52 Railroad av SH h 128 do
Koloski Alexander J (Doris V) foreman Beverly h 70 Hamilton av SH
—Nellie wid Frank h 72 Hamilton av SH
—William P (Shirley E) mach Danvers r 72 Hamilton av SH
Kopacki Leo J (Olive) rem to Danvers
Krajeski John J (Blanche S) leatherwkr Peabody h 27 Lake Shore av
Kranze Renate emp Henry B Cabot Jr 278 Cutler rd r do
Kruger Rayford S (Marilyn L) eng Salem h Margaret rd
Kupper Gissila nurse and beautician emp Henry B Cabot Jr r 278 Cutler rd
Kvasnak C J Neil (Alice E) rem to Amherst

L & M MARKET (Mrs Virginia M Goodhue) grocers 100 Union SH
Lacey Catherine E h Sagamore Farm rd
Lalikos Florence M Mrs lab tech Danvers r 284 Highland SH
—Stephen M (Florence M) time studyman Danvers h 284 Highland SH
*Lambert Virginia M Mrs h 8 Clark av AG
Lamont John F Jr (Eleanor L) optometrist 176 Bay rd SH h 11 Homestead cir PO SH
Lamson Grace B wid Jonathan h 110 Linden SH
—Lawrence (Dorothy M) pres-treas Welch & Lamson Inc 305 Willow SH and (Maytag Coin-A-Matic) off Walnut rd and chairman-selectman h 46 Tally-Ho dr SH
Lander Carolyn W wid Keith tchr Manasseh Cutler School Railroad av h 14 Elliott SH
—Nannette clk Groveland r 14 Elliott

BEVERLY EVENING TIMES
Serving the Merchants of Beverly and the North Shore Since 1893

*Landergan J Fenton liquors Lynn h Echo Cove rd
Landers Leslie L lwyr 25 Home SH r do
Lane David G contr 56 Moynihan rd SH r do
—Michael O trucking 56 Moynihan rd SH r do
—Richard M trk driver Ipswich r 56 Moynihan rd SH
—William L (Lillian C) asst prof Wenham h 78 Plum SH
Langille Earl R (Pauline J) rem to New Hampshire
Lanigan Vincent C (Elizabeth G) rem to Danvers
LaPointe Jennie wid John r 85 Union SH
Larchez Albert R (Margaret D) physician 203 Willow SH h do
—Henry F (Elizabeth J) physician 27 Walnut rd SH h do
—Laurie F in U S Navy r 27 Walnut rd SH
Lardiere Joseph A (Sophie G) designer GECo h 395 Asbury SH
Larkin Eileen M office sec Danvers r 59 Rust SH
—Helen F wid William A h 59 Rust SH
—Jean A office sec Salem r 59 Rust SH
Laski Petrenela V wid Frank r 58 Union SH
*Laudarowicz Richard S (Marcia A) caretaker Wenham h 237 Sagamore
Laughlin Henry A Jr (Elizabeth) slsman h off 1027 Bay rd
Lavallee Clara M emp 377 Bridge r do
Lavoie Rosealba M wid Henry J married Frank Bohrer
Lawrence David student r 15 Winthrop PO Ips
—John E (Ann T) cotton broker Boston h 15 Winthrop PO Ips
—John E Jr r 15 Winthrop PO Ips
—Susanna student r 15 Winthrop PO Ips
Lawson John H (Helen L) rem to Hingham
Lawton Mary M wid Frederick M r 105 Linden SH
—Raymond H (Mary E) designer GECo h 105 Linden SH
Leach Burleigh H (Louise) mach designer SEPInc h 72 Gardner PO Ips
*—Harold M (Doris G) h Echo Cove rd
—Olive L wid Roy r 72 Gardner PO Ips
—Roy F (Muriel E) slsman Salem h 78 Gardner PO Ips
Leaf George F r 988 Bay rd
Leary Daniel J r 51 Mill SH
—Daniel J Jr student r 51 Mill SH

Leavitt E Gordon (Doris A) tchr Wenham h 22 Mill SH

—Philip C (Eleanor M) supv mach atdt SEPInc h 36 Howard SH

LeBel Albert (Lena) h 50 Walnut rd SH

*—Alfred P (Maria A) h Gregory Island rd

LeBlanc Alma M wid Henry J h 278 Asbury SH

—Robert H (Anne) rem to Virginia

LEE FRASER & PATCH INC Benjamin A Patch pres Robert O Lunn treas M Raymond Cole asst treas insurance (3-4) 234 Cabot Beverly tel WA 2-2330—See Front Cover and p 63

—Jesse Hall 32 Central av AG

LEE & MOODY FUNERAL HOME—funeral directors and funeral home 9 Dane Beverly tel WA 2-0153—See insert opp Beverly Alphabetical Directory and back edge

Leger Alphonse (Alda M) caretaker John E Lawrence h 616 Highland SH

—Claire student r 616 Highland SH

*LeGrow Mary Mrs h 43 Central av AG

Leighton Andrew J r 106 Highland SH

Leith Thomas H (Janet G) prof Gordon College h 75 Post Gate rd

Lenane Bailey F (Doris C) mgr Chestnut Hill h 22 Pine SH

Lenherr Frank E (Martha C J) emp GECo h 39 Cunningham dr SH

Lent Nelson E in U S Navy r 156 Willow SH

—Nelson R (Dorothy) h 156 Willow SH

LEONARD JOSEPH L (Prudence W) real estate agent Benjamin C Tower 719 Hale Beverly Farms tel WA 2-1000 h School Manchester res tel JA 6-4235—See p 61

Levine Arnold (Shirley B) rem to Danvers

Lewis Chester (Sarann A) h 24 Western av SH

LEWIS CLARK & BROWN—INSURANCE AGENCY (Ralph E Lewis Jr Robert S Clark and Robert F Brown) general insurance 275 Cabot (Enter From Knowlton) Beverly tel WA 2-4630—See Back Cover and p 63

LEWIS CLARK & BROWN—REALTORS Ralph E Lewis Jr realtor Martha E Clark realtor Mrs Irene C Hammond broker Mrs Virginia H Draper broker 275 Cabot (Enter From Knowlton) Beverly—See Back Cover and p 63

—James (Barbara) rem to Magnolia

Lewis
—John T trainee Boston r Chebacco rd
—Kennerson R mech Beverly r 24 Western av SH
—Martha wid T Leonard h Chebacco rd
Leyendecker Richard student r 359 Forest
L'Heureux Eva B Mrs h 355 Forest
—Robert C r 355 Forest
Libby Harold F (Martha R) mfr rep 15 Park SH h do
—Scott D tchr music 55 Rust SH h do
Liberti William A (Madelyn C) printer Beverly h 17 Margaret rd
Lickteig Bernard Rev instr 199 Bridge r do
Lightbody Donald S (Marjorie L) mech Danvers h 513 Bay rd
—Etta B Mrs h 127 Asbury SH
—Marion M h 115 Lake dr SH
Lincoln Robert S (Thelma S) emp GECo h 16 Rust SH
Lions Club 37 School
Liporto Ernest P student r 24 Bridge
—Ernesto (Bertha N) contr 24 Bridge h do
Lister Lloyd (Jean E) rem to Germany
Little Franklin R (Marjorie) horseman Beverly Farms h 19 Waldingfield rd
—Frederick R (Priscilla) h 2 Spring av SH
—Wesley J h Pine Tree dr SH
Littlefield Richard A (June C) slsman h 40 Martel rd
Livas Basil L (Doris G) eng Bomac r 48 Howard SH
Livingston Wallace (Carol J) mason h 18 Ortins rd
Lockart Oakley A (Gloria C) lineman TelCo h 11 Asbury av AG
*—Robert J (Dorothy) h 20 Morris av AG
Lodge Edward L (Mary G) dist mgr Detroit Mich h 30 Union SH
Lombard Brian H in U S Navy r 734 Highland PO Ips
—Edwin J (Eleanor D) herdsman Frederic Winthrop Jr h 734 Highland PO Ips
—Richard C emp F Winthrop Jr r 734 Highland PO Ips
Longvale Armand J (Nancy L) state trooper h 52 Moulton
Lonngren Carl H (Dorothy J) foreman GECo h Gregory Island rd
Lorenzen Fred F (Josephine W) mach Danvers h Echo Cove rd
Lowbris Arthur E (Elizabeth M) marine eng NY h 32 Post Gate rd
Loud Richard (Louise) broker Boston h 49 Chestnut SH

BOYD ROBERTS WALTER S. FLINT Insurance Agency, Inc.
Real Estate-Rentals BOYD ROBERTS, Pres.-Treas.
170 CABOT ST. Tel. WA 2-0786 Res. 45 NEPTUNE ST. Tel. WA 2-2511

Lougee Albert P (N Virginia) slsman Topsfield h 15 Lincoln av SH
—Howard B (Mary E) priv chauf 540 Bay rd SH h 277 Asbury SH
—Wendy Ann emp USMC r 15 Lincoln av SH
Loux Gordon D (Elizabeth D) student h Sagamore Farm rd
Love G Gordon (Virginia H) civil eng emp State Hwy Dept h 254 Bridge
—Robert G (Elizabeth A) rem to Texas
Low Althine h 41 Lois SH
Lowell Charles E (Eleanor A) constrwkr h 21 Asbury av AG
Lowry Lawrence A student r 47 Moynihan rd SH
—Lawrence R (Lucille) aerial photographer Beverly h 47 Moynihan rd SH
Lucas Russell C (Ruth S) rem to Manchester
Luce David L h Lake Shore av
—David L Mrs (Florence M) died Nov 21 1961 age 65
Lufkin Wilbert R (Kay W) methods eng SEPInc h 27 Crescent rd
Lundgren Jennie C Mrs teller 2 Bay rd SH r 19 Norman rd
—William W (Jennie C) civil eng state h 19 Norman rd
Luxton Dean R (Lottie J) acct USMC h 38 School
LYMAN H GUY CO INC David A Desmarais pres John J Carnevale treas plumbing and heating contractors 109 Colon Beverly tel WA 2-2450 —See p 60
Lyon Edwin L Jr (Gail M) sls eng Albany N Y h 45 Tally-Ho dr SH
Lyons Robert J (Phyllis J) elec Beverly h Leigh rd SH
—Rose V Mrs h 10 Hamilton av SH

M & M PIZZA (Edward J Cormier) 40 Railroad av SH
Mac's Shoe Repair (Robert A McRae) 63 Willow SH
Macaulay Robert F (Charlene M) slsman NY h 174 Raildoad av SH
MacCharles Dorothy clk Boston r 700 Bay rd

CAMPBELL FUNERAL SERVICE
65 CABOT STREET
Telephone Beverly WA 2-1113
CHARLES E. CAMPBELL FRANK T. CAMPBELL

BEVERLY EVENING TIMES
Serving the Merchants of Beverly and the North Shore Since 1893

MacCurrach Allan (Ann F) h 34 Hamilton av SH
—Allan Jr student r 34 Hamilton av SH
—Bruce P student r 34 Hamilton av SH
MacDiarmid Donald W (Joyce C) guidance dir Hamilton School Dept h 17 Sharon rd SH
MacDonald Alexander M carp h 27 Maple SH
—Finley D (Bertha M) bdg contr 47 Union SH h do
—Hugh E (Mildred M) enm USMC h 530 Bridge PO E
—James D h 38 Rust SH
—James D Mrs (Alice M) died Apr 28 1960 age 76
—Margaret r 47 Appleton av
—Margaret M cook emp F P Sears r 862 Bay rd
—Sidney J acct Newburyport r 38 Rust SH
MacDougal Richard T (Catherine F) investments Boston h 29 Norman rd
MacDougall Elizabeth r 28 Union SH
MacGrath James L (Lorraine B) painter Wenham h 15 Leigh rd SH
MacGregor Cornelia A clk TelCo h 36 Union SH
—Emma C wid C Edward r 935 Bay rd
—Ernest E (Dorothy M) landscape gardener 935 Bay rd h do
—Harry R (Louise A) slsman h 34 Park SH
—Howard B r 935 Bay rd
—Maynard G (Doris S) emp health dept town h 16 Boston av SH
Machon Benjamin H (Lottie M) priv chauf Wenham h 29 Hamilton av SH
Maciejewicz Walter J (Diane P) line assigner TelCo h 14 Moynihan rd SH
Mack Romuald J (Edith O) mech eng Wilmington h 52 Moynihan rd SH
MacKenzie David F student r 139 Cutler rd
*—Hazel I h 26 Thompson av AG
—William E (Eleanor R) mach designer USMC h 139 Cutler rd
MacLaren James S pres Hamilton-Wenham Garage Inc 75 Railroad av SH h 13 Pleasant SH
—Neil M (Violet E) slsman h 128 Meyer rd
—Neil M Jr choral dir New Bedford r 128 Meyer rd
MacLean Bertha G emp George S Patton r 650 Asbury SH

For any form of Insurance call

FORNESS & MORGAN, INC.

BEVERLY SAVINGS BANK Bldg. Tel. WA 2-0885

FUEL OIL
COAL . . . COKE
OIL HEATING EQUIPMENT
Tel. WA 2-7111 OR PI 4-5500
PICKERING
SINCE 1838

MacLeod Oliver N (Virginia M) printer Salem h 8 Homestead av
*MacMillan Herbert K (Dorothy O) h 8 Oak av AG
Macmillan Arthur G (Carol L) gas sta atdt Beverly h 24 Appleton SH
—Edward mach Beverly r 24 Appleton SH
Mahar Alexis A Jr (Marjorie M) ins broker Boston h 34 Porter la SH
Mahan Olive G Mrs h 710 Bay rd
Mahoney J Myles (Barbara W) slsman h 21 Crescent rd
Maidment Reginald A (Virginia M) carp h 71 Maple SH
—Reginald H caretaker George S Parker h 676 Asbury SH
—Robert P r 676 Asbury SH
Mailhoit Raymond D (Theresa C) h 169 Bay rd SH
*Mailloux Albert J h Norris rd
Maione Alphonse E (Ida V) trk driver 309 Asbury SH r do
—Anthony R (Mary A) trk driver 309 Asbury SH h 15 Roosevelt av SH
—Daniel handyman 309 Asbury SH r do
—Frank (Hamilton Oil Co) 309 Asbury SH h do
—Philip F mech Tampa Fla r 95 Railroad av SH
—Theodore W (Mary) (Maione's Restaurant) 85 Railroad av SH h 95 do
Maione's Restaurant (Theodore W Maione) 85 Railroad av SH
Malone Robert J (Patricia N) gen mgr Boston h Alan rd
Manalo Candida student r 278 Asbury SH
Manion Frederic T Rev rem to NY
Mann John W (Virginia D) eng GECo h 494 Essex
Manning Theodore L (Jacqueline) mgr Lynn h 111 Asbury SH
—Woodrow G (Florence C) traffic mgr Lynn h 24 Sharon rd SH
Mansfield Donald L (Leoana C) mech eng USMC h 256 Linden SH
—Eugene W mach Waltham r 29 Central av SH
—Helen M student r 29 Central av SH
—Walter (Shirley M) emp USMC h 29 Central av SH
—Walter J Jr researchwkr USMC r 29 Central av SH
Manthorn Frank E (Adelaide) emp Town of Hamilton h 29 Mill SH
—George V trk driver Seekonk N H r 29 Mill SH

Manthorne Barbara J electronicswkr Ipswich r 20 Park SH
—Edward O (Regina G) mach USMC h 29 Mill SH
—Hilda M Mrs r 20 Park SH
Maravelias James A (Dora) rem to Peabody
Marchand Robert P slsman h 65 Cunningham dr SH
—Robert P Mrs (Shirley A) died Nov 12 1960 age 37
Marchant Wilbur C (Jean C) underwriter Boston h 41 Garfield av SH
Marcorelle Philip M (E Philomena) grocer Ipswich h off 434 Asbury SH
Marino Robert h 73 Lake dr SH
Markey John W (Irene A) mach USMC h 10 Cunningham dr SH
—Louise A Mrs rem to Maine
—Mary C service rep Boston r 10 Cunningham dr SH
Markland Francis J (Edna R) slsman Danvers h 196 Lake dr SH
Marks Angelia Mrs tel opr TelCo r 12 Hamilton av SH
—Grace E wid Frederick M h 65 Maple SH
—Paul D (Angelia) chemist Salem h 12 Hamilton av SH
—Robert W (Anne G) mach opr USMC h 24 Elliott SH
Marley Francis M (Louise B) painter h 7 Washington av SH
Marquis Sarah F Mrs h 3 Skinner av AG
Marshal George S (Mary L) foundrywkr Danvers h 61 Maple S H
Marshall Archibald J (Ruth A) insp Bomac h 4 Adams rd SH
—Charles F (Ann) dist mgr Philadelphia Pa h 23 Sharon rd SH
Martel Raymond R (Stella C) bdg contr 12 Lois SH h do
Martell Francis G pres Martell's Hardware Inc off Walnut rd SH h at Ipswich
Martell's Hardware Inc Francis G Martell pres off Walnut rd SH
Martin Fred (Deborah I) serviceman Beverly h 19 Maple SH
—Kaye L (Shirley L) rem to California
—Richard S (Priscilla R) rem to Connecticut
—Robert G (Minnie F) researchwkr USMC h 41 Chestnut SH
—Roger W (Dorothy) slsman h 18 Chestnut SH
Mason Charles H mach SEPInc h Forest
—Stephen S r 9 Naples rd SH

MASSACHUSETTS COMMONWEALTH OF
Bradley W Palmer State Park Highland SH
State Hwy Dept Bay rd

BURSAW OIL CORPORATION
FUEL OIL and OIL HEATING EQUIPMENT
COLONIAL ROAD, SALEM PI 4-4200

Mattern Chester D (Jean M) designer Beverly h 24 Chestnut SH
—Peter L student r 24 Chestnut SH
*Matthews Simeon (Rosalie) h 15 Central av AG
Mauke Leah Mrs tchr Beverly r 9 Stopford SH
—Otto R (Leah) tchr Beverly h 9 Stopford SH
Maxim Merland L (Mary W) clk Beverly h 2 Lois SH
Maxwell Walter B (Jean M) rem to Danvers
May Robert L (Helen M) mfrs rep NY h 75 Cutler rd
*Mayer Lawrence (Esther M) h 17 Clark av AG
Maytag Coin-A-Matic (Lawrence Lamson) laundry off Walnut rd SH
Mazzetta Nicholas P (Carol A) mach SEPInc h 4 Gifford rd SH
Mazzotti Jack E (Phyllis P) emp CBS h 200 Linden SH
McCallion Sarah G died Oct 22 1960 age 64
McCann William L (Ruth C) mgr Topsfield h Essex
*McCarthy Eugene h 11 Sunnyside av AG
—Jeremiah F (Virginia M) artist r 700 Bay rd
—Joseph S (Elizabeth J) rem to Maryland
—Patrick J (Ann M) (Pine Grove Boarding Stable) 69 Plum SH h do
—William T (Delia V) h 139 Asbury
McClean Roderick A (Nancy S) eng Danvers h rear 89 Essex
McComb Halsey R (Valerie T) controller Boston h 100 Lake dr SH
*McCormack Ella Mrs h 14 Mt Zion av AG
*—Norma E r 14 Mt Zion av AG
McCulloch James M (Ethel M) h 55 Appleton av
*McDonald Eva G Mrs h 11 McClintock av AG
McDonough Lester R rem to Hampden Highlands Me
McDougall Malcolm D (Joan W) rem to Danvers
McDuffee James R (Ann M) eng Salem h 160 Gardner
McEachern Frank S (Cora S) h 75 Perkins av SH
McElroy James F (Mary A) in U S Army r 12 Old Cart rd
McGeoghegan Edward L (Marjorie M) toolmkr USMC h 22 Ortins rd

LEE HERSEY OIL CO.
Headquarters For WALTHAM Heating & Cooling
114 ELLIOTT ST. BEVERLY, MASS.
TEL. WA 2-1464 - NIGHT TEL. WA 2-6705

BEVERLY EVENING TIMES
Serving the Merchants of Beverly and the North Shore Since 1893

McGill Thomas A (Lillian A) eng Boston h 4 Howard SH
McGinley Daniel P (Evelyn G) emp USMC h 16 Cottage SH
—Paul J student r 16 Cottage SH
McGrath Mary E wid Frederick E r 59 Hamilton av SH
—Walter E (Janet O) sta eng Salem h 59 Hamilton av SH
McGray William A (Mary M) asst to cashier Boston h 80 Rock Maple av
McGuiness Edward W (Ellen M) chemical eng Boston h 35 Naples rd SH
McHutchison Helen r 18 Walnut rd
—Margaret J r 18 Walnut rd
McKay Gordon W (Eleanor F) tchr Wenham h 296 Essex
—William F Jr (Jane C) civil eng Boston h 683 Bay rd
McKean Quincy A S (Katherine W) h 159 Asbury SH
McKeen Wilbur D (Audrey M) mach Peabody h 109 Linden SH
McKenna Merrill F (Gloria) slsman h 30 Tally-Ho dr SH
McKenney Horace L (Nancy L) gas sta atdt Beverly h 22 Naples rd SH
*McKerney Leo J (Florence B) h 294 Lake dr SH
McLaughlin Bernard R (Elizabeth A) in U S Navy h 33 Cummings av SH
—Edward J Rev pastor St Paul's Roman Catholic Church h 50 Union SH
—Neal P (Ann M) tchr Beverly h 187 Linden SH
McLean Anna emp 377 Bridge r do
*Anna Mrs r 2 Essex av AG
—Archie J (Elizabeth A) h 45 Maple SH
McLernon J Robert (Frances M) teller Boston h 54 Cunningham dr SH
McMillan Edward N (Betty J) stock broker Boston h 483 Bay rd
McNally James B (Mary T) prod eng Bomac h Gregory Island rd
McQUEENY CHARLES E CO (Charles A McQueeny) eelctrical contracting 7 Briscoe Beverly tel WA 2-0674—See top lines
McQuillan Daniel L (Joan) eng Melrose h 11 Cunningham dr SH

McQUEENY'S ELECTRICAL CONTRACTORS
Tel. WA 2-0674 ELLIS SQUARE, BEVERLY, MASS.

McRae Alfred H (Amy W) painter h 50 Mill SH
—Blanche C wid Charles A h 52 Maple SH
—Robert A (Eva) (Mac's Shoe Repair) and (Bob's Shoe Store) 63 Willow SH r 52 Maple SH
McSwiggin Gardner B (Constance) candymkr Salem h 229 Highland SH
Meaney John J Jr (Ruth M) mfrs agt Waltham h 17 Bradford rd SH
—Joseph P (Rowena W) auto mach Danvers h 14 Lake dr SH
Means Mary H h 528 Bay rd
Mears Jennie A Mrs (The Mears Shop) 28 Bay rd SH h at Essex
—Shop The (Mrs Jennie A Mears) dry goods 28 Bay rd SH
Medeiros Manuel M (Beatrice L) mach SEPInc h 267 Asbury SH
*Mercer Richard (Hattie R) h 6 Maple av AG
*Merrill Edith A wid Charles H r 20 Garfield av SH
*Merry Rose G Mrs clk Beverly h Lake Shore av
Mersereau Edith W Mrs r 14 Ortins rd
—Ralph E (Bernice H) eng GECo h 14 Ortins rd
Messer Henry A died Oct 2 1960 age 73
—Izetta R wid Henry A h 225 Highland SH
—Ruth L dental nurse 166 Bay rd SH r 225 Highland SH
Metz Frank A Jr (Lelia C) asst educational mgr Salem h 145 Cutler rd
Meuse Elizabeth M wid Frank L rem to Rowley
Meyer Edward A (Catherine) clk Beverly h Gregory Island rd
—Henry H Jr (Edith N K) trustee Boston h 448 Bay rd
—Saul B (Marian E) h 31 Garfield av SH
—Thomas D (Francise W) sls rep Boston h Gail av SH
*Michie George h 57 Mudge av AG
*Middendorf Harry S (Frances) stock broker Boston h 641 Bay rd
Mid Essex Girl Scout Council off Walnut SH
Mies Wheaton W (Catherine) airline executive Boston h 25 Crescent rd
Mikson Alfred J (Edith M) bus opr Salem h 201 Asbury SH
MIKULSKI STANLEY J (Shirley M) real estate and insurance 38 Monument Wenham tel HO 8-1900 h do—See Front Cover

TIMKEN
Silent Automatic
BOOMA-BREED, INC.
OVER 25 YEARS
OF DEPENDABLE SERVICE
TIMKEN Rotary Burners
FUEL OILS
Safe-Comfortable
OIL HEAT
LY 2-1580, PI 4-4211 or Enterprise 5728 No Charge

Miller Donald L (Lillian S) v pres Boston h 351 Bay rd
—Gervase E (Velma T) h 15 Meyer la
—James W (Suzzane L) flight supt Boston h 217 Asbury
—John L in U S Marines r 351 Bay rd
—Ronald C (Rita C) leatherwkr Peabody h 290 Asbury SH
*—Willis Rev (Mildred) h 6 Pleasant av AG
Millerick Thomas J (Margaret M) stable groom 863 Bay rd H h 56 Lois SH
Millet Edward gas sta atdt Beverly r 7 Washington av SH
Mills Elizabeth J Mrs tchr Hamilton h 30 Bridge
Millson Donald (Phyllis F) distribution eng M-EECo h 18 Durham av SH
Mirantz Mortimer C (Gladys E) labor relationsman First Nat Stores Inc h 243 Cutler rd
Mitchell May W wid Nelson S r 15 Leigh rd SH
Mizzi Mary E Mrs r 18 Crescent rd
Moad Ernest W died Oct 22 1961 age 69
—May wid Ernest W h 87 Union SH
Mohline Richard J (Jane) student h (13) Chebacco rd
Mollett Marion C Mrs emp Frederic Winthrop Jr r 734 Highland PO Ips
—Touzel (Marion C) gardener Frederic Winthrop Jr h 734 Highland PO Ips
Monnier Leon E Jr (Dagmar) mfr Boston h 40 Crescent rd
Mons Charles A (Irene M) eng Lynn h 176 Willow SH
Mood Keith R (Gladys G) gen foreman SEPInc h 3 Homestead cir
*Moody Alice Mrs r Circle AG
Moore Archie rem to New Hampshire
—Archie Mrs (Sarah G) died May 12 1961 age 65
—Franklin H (Merle E) acct Salem h 71 Fox Run rd SH
—Harry L (Ruth G) dairywkr Lynn h 339 Bridge
—Maynard N (Eleanor E) printer Salem h 236 Highland SH
—Richard E (Ann K) lab tech Bomac h 109 Cutler rd
*—William R (Gladys M) h 62 Mudge av AG

BOYD ROBERTS WALTER S. FLINT Insurance Agency, Inc.
Real Estate-Rentals BOYD ROBERTS, Pres.-Treas.
170 CABOT ST. Tel. WA 2-0786 Res. 45 NEPTUNE ST. Tel. WA 2-2511

*Mootrey James Mrs h 11 Essex av AG
Moran Daniel J (Mary E) priv chauf Mrs Bessie P Cutler h 375 Bridge
—John J (Anita V) h 46 Beach PO E
—Mary E Mrs nurse 375 Bridge r do
—Walter P (Eugenia L) rem to NY
—William D in U S Army r 375 Bridge
*Moreland Florence P wid Benjamin P h 164 Echo Cove rd PO E
Morgan Harold F r 509 Bridge
Morin J Roland (Claire H) eng Danvers h 108 Moulton
—Louis S (Hazel D) sailmkr Marblehead h 41 Perkins av SH
Morrill Winson H (Jean D) grocer Peabody h 194 Lake dr SH
Morris Fred C (Wilhelmina) custodian Winthrop School h 44 Garfield av SH
—Richard W (Beatrice E) lab tech Wilmington r 44 Garfield av SH
*Morrison Blanche I Mrs h 2 Mt Zion av AG
—Frederick student r Chebacco rd PO BF
*—William r 2 Mt Zion av AG
Morrow Alexina D clk 44 Bay rd SH h 23 Arlington SH
—Elizabeth W r 14 Lake dr SH
—George (Margaret C) farm foreman Flying Horse Farm h 11 Arthur av SH
—Margaret I wid John F died June 5 1961 age 81
Morse Gordon L sailmkr Gloucester r 224 Echo Cove rd
—Heath E (Helen M) slsman h 270 Winthrop PO Ips
—Patricia G clk Beverly r 224 Echo Cove rd
—Raymond W (Ruth C) garage foreman Beverly h 224 Echo Cove rd PO B
—Raymond W student r 224 Echo Cove rd
—Richard E (Alice R) mgr Beverly h 6 Forest
—Walter B (Mildred M) h 206 Linden SH
—Walter S (Sophia A) h 82 Fox Run rd SH
Mortimer Carroll J (Eileen M) motor control specialist Boston h 5 Highland SH
—Eileen C r 5 Highland SH

CAMPBELL FUNERAL SERVICE
65 CABOT STREET
Telephone Beverly WA 2-1113
CHARLES E. CAMPBELL FRANK T. CAMPBELL

BEVERLY EVENING TIMES
Serving the Merchants of Beverly and the North Shore Since 1893

Moseley Frederick S (Elizabeth) broker Boston h 38 Gardner
—Thomas F (Beverly D) gunsmith and (Teal Wing Kennels) 200 Gardner h do
Moses Harold D (Jeanne) dentist 44 Railroad av SH h 307 Essex
Mosher George F (Sandra G) mgr Beverly h 100 Union SH
—Sandra G Mrs nurse Beverly r 100 Union SH
Moulton Dene C (Hilda M) h 91 Union SH
—Raymond E (Bang-Ja) in U S Army r 91 Union SH
Mt Carmel Chapel 199 Bridge
Mowbray George S (Phyllis M) pilot SEPInc h 69 Post Gate rd
Moynihan Francis C (Edna W) pres Community Package Store Inc 78 Willow SH h 248 Bay rd SH
Mueller Charles E died June 29 1961 age 41
—Harryatt A wid Charles E h 8 Alan rd
Muise Florence I Mrs r Forest
—Raymond F (Evelyn B) emp U S Govt h 14 Bradford rd SH
Mullens Thomas C (Joanne E) adv executive Boston h 25 Hamilton av SH
Mullins Hugh D (Rita T) caretaker Wenham h 25 Rust SH
—Mary F wid Cornelius J died Mar 29 1961 age 71
—Neil J emp SEPInc h 13 Pleasant SH
MULLINS THOMAS J (Jeannette C) plumbing and heating contractor heating and plumbing supplies 34 Railroad av South Hamilton tel HO 8-3310 h 94 Bay rd South Hamilton—See p 60
Murphy John F (Alice C) mech eng GECo h 26 Naples rd SH
—William F (Mary C) horseman 69 Plum SH h 61 do SH
Murray Cornelius J Jr (Patricia M) mgr 78 Willow SH h 264 Bay rd SH
*—Palmer h 9 Central av AG
—William G (Katherine) presser Cambridge h 17 Hamilton av SH

MORGAN & DOUGLAS
—REALTORS—
BEVERLY SAVINGS BANK Bldg. Tel. WA 2-0885

SPOFFORD & BAKER
REAL ESTATE
162 Main Street HO 8-4488 Wenham

Musumeci Thomas (Anne G) baker Beverly h 45 Highland SH
Mycue Catherine V wid Irving h 14 Naples rd SH
—Francis I in U S Merchant Marine r 14 Naples rd SH
Myers George (Rosemary) (Hamilton Pharmacy) 170 Bay rd H h 12 North SH
Myopia Cafe Inc Soteros Apostolakos pres-treas-mgr 26 Bay rd SH
—Hunt Club Frederic Winthrop Jr pres William C Hammond treas Brinley M Hall sec 435 Bay rd

NAGEL ALAN F student r 55 Fox Run rd SH
—C Frederick (Florence F) banker Cambridge h 55 Fox Run rd SH
—Florence F Mrs sub tchr 14 Union SH r 55 Fox Run rd SH
Nash Nathaniel C (Caroline B) supv TelCo h 80 Walnut rd SH
*Neal Charles W Jr (Alice M) h 41 Circle AG
Neary John F (Ann N) adv mgr Boston h 799 Bay rd
—John F Jr student r 799 Bay rd
Neean Kenneth R (Bonita A) baker Peabody h 156 Lake dr SH
Neilson Augusta E Mrs waitress Wenham r 113 Railroad av SH
—Marshall K (Augusta E) h 113 Railroad av SH
Nelson Albert P (Wealthea F) elec Wenham h 36 Garfield av SH
—Evelyn S Mrs h 604 Bay rd
—Robert H (Marjorie E) leatherwkr Peabody h 10 Harris av SH
—Walter M (Arlene A) supv GECo h 34 Cunningham dr SH
—Wealthea F Mrs r 36 Garfield av SH
Neville John F (Pauline W) letter carrier Beverly h 53 Howard SH
Nevin George W slsman Waltham h 511 Bay rd
—George W Mrs (Evangeline A) died July 8 1961 age 43
New England Tel & Tel Co Dial Station Kenneth W Cameron eng 145 Willow SH
Newborg Edward P (Elizabeth M) mech eng GECo h 39 Bridge
Newhall Alice dietitian Beverly r 123 Highland SH
—Marion A wid Walter E r 123 Highland SH

TED C. SIHPOL
REAL ESTATE AND INSURANCE
YOUR FRIENDLY BROKER
221 CABOT ST. TEL. WA 2-1206 BEVERLY

Newlin Clarence H (Clara C) slsman h 313 Essex
—Clarence H Jr treewkr Manchester r 313 Essex
—Mildred B waitress Saugus r 313 Essex
Nichols Harvey F (June T) tech SEPInc h 63 Lincoln av SH
—Rodman A (Mildred L) airline pilot Boston h 33 Elm SH
Nickerson Alfred H (Kathryn L) eng Watertown r 110 Linden SH
—Barbara tchr Marblehead r 110 Linden SH
—John L (Anne E) rest Woburn h 14 Griffith rd
Nicole Roger R (Annette M) prof Wenham h 94 Chebacco rd PO BF
Nielsen Jennie A wid Kresten housewkr r 16 North SH
—Robert E checker Salem h 16 North SH
Nielson Hans C (Alma E) h 42 Cutler rd
*Niles Grace M Mrs h 28 Mt Zion av AG
Nixon Annie Mrs h 2 Essex av AG
—Charles G gardener Wenham r 2 Essex av AG
—Milton E janitor Beverly r 2 Essex av AG
Nold Frederick B Mrs r 799 Bay rd
Noone Richard S (Elizabeth M) labor relationsman TelCo h 78 Fox Run rd SH
Norris Harriet wid Jeremiah h 17 School PO E
*Norton John h 4 Clark av AG
Noyes Edward S (Gloria L) trk driver Peabody h 227 Linden SH
—Francis P (Virginia T) supv SEPInc h 35 Moynihan rd SH
Nystedt Charles M (Elizabeth M) plant facilities eng GECo h 57 Cunningham dr SH

OBEAR MURRAY W (Jane D) mach Beverly h 159 Highland SH
O'Brien Vincent Rev rem to NY
—William (Georgia V) groom emp Frederick F A Pearson h 95 Ashbury
—William V in U S Air Force r 95 Ashbury SH
O'Connor William F (Rita M) antique dlr Ipswich h 319 Forest
Ogan Esther wid Louis r 128 Railroad av SH
O'Gara Richard T (Jane) slsman h 944 Bay rd
O'Hara Francis A (Honora F) caretaker Wenham r 233 Essex
—Honora F Mrs lab tech Salem r 233 Essex
Oldford George E (Patricia M) rte slsman Lynn h 58 School PO E

O'Leary Norman (Joan) eng GECo h 23 Howard SH
—Sean Rev instr 199 Bridge r do
Oleson Albert W (Priscilla W) controller Waltham h 65 Meyer rd
Oliver Charles J (Patricia E) clk Boston h 52 Bridge
Olney H Omer (Clarice E) tchr Gordon College h 265 Bridge
Olson Adolph M h 48 Hamilton av SH
—Adolph M Mrs (Alma W) died June 21 1961 age 68
—Paul S in U S Air Force r 222 Willow SH
*—Victor B r 11 Wesley pk AG
O'Malley Helen M emp F P Sears r 862 Bay rd
O'Riley Frederick J (Ruth H) constrwkr Ipswich h 17 Durham av SH
O'Rourke Anna C r 176 Willow SH
*Osborne Bowden G (Merle) h Lake Shore av
*—Robert h 39 Mudge av AG
Oser Albert (Lillian E) h 12 Roosevelt av SH
Osgood Edward H (Virginia H) banker Boston h 675 Bay rd
Oster Eugene A (Carolyn E) eng GECo h 33 Alan rd
Ostrom Elsie M socialwkr Beverly r 33 Union SH
—Jeannette M clk Danvers r 33 Union SH
—John H died Jan 10 1961 age 69
—Margaret M wid John H h 33 Union SH
*Oxner Edward W h 174 Lake dr SH

PALM GLADYS finisher Newburyport r 46 Highland SH
—Millard O (Winifred M) trk driver Salem and carp h 50 Highland SH
—Oscar E F (Gladys) maintman 435 Bay rd SH h 46 Highland SH
Palmer R Park student r 17 Miles River rd
—Stephen (Velma) v pres Peabody h 17 Miles River rd
Pappas Anna T real est 25 Home SH r do
—Julia wid James P died Apr 12 1961 age 72
Parent Edward D Jr (Sally N) eng Salem h 343 Bridge
Pariseau Grace M wid Leo h 43 Grant av SH
Parker James B (Helen A) slsman h 44 Moulton
*—Walter H (Elinor) h 7 McClintock av AG
*—Walter R (Eleanor) h 9 McClintock av AG
—Warren R (Arlene B) emp 641 Bay rd h do
Parks Harold J (Hattie H) leatherwkr Danvers h 316 Lake dr SH
—John J elev insp Boston r 30 Tally-Ho dr SH
—Robert L (Judy) rem to Beverly
Parsons David E (Linda W) bdg contr 55 Forest h do
Pasek Ronald J (Anne) rem to California

BEVERLY EVENING TIMES
Serving the Merchants of Beverly and the North Shore Since 1893

PATCH LUNN & COLE (Benjamin A Patch—Robert O Lunn and M Raymond Cole)—Herman E Ayers—associate—real estate (3-4) 234 Cabot Beverly tel WA 2-2330—See Front Cover and p 63

Patenaude Raymond W (Jeannette I) caretaker Wenham h 35 Woodbury
—Richard R student r 35 Woodbury
Patnaude Edgar B rem to Beverly
Patton George S (Joanne H) in U S Army h 650 Asbury SH PO SH
Paul Bruce F (Rae S) eng USMC h 21 Savoy rd SH
Peabody Chester H (Lavinia F) leatherwkr Salem h 10 Cottage SH
Peale Robert N (Fannie B) h 30 Park SH
Pearse Benjamin (Evelyn T) leather Salem h 1033 Bay rd
—Robert H (Nancy) leather Salem h 1035 Bay rd
Pearson Isabel E wid Frederick F A r 49 Miles River rd
Peck Sandford C (Barbara L) rem to Manchester
Peggy's Style Center (Murray Ward) women's apparel off Walnut rd SH
Pelkey Lawrence E (Mary A) tax acct Beverly h 333 Bridge
Pelletier Robert E (Kathryn S) foreman Bomac h 16 Day av SH
Pelsor Irving M (Mary E) eng GECo h 1 Paddock la
Pendleton Donald H r 1 Howard SH
Penney John R tchr Boston r 33 Bridge
—John V (Lillian M) h 33 Bridge
Penniman C Newell W Jr (Theresa E) acct GECo h 16 Orchard rd
Perdue Carl M (Barbara P) slsman h 2 Carriage la SH
Perkins Bernard h 474 Asbury SH
—Charles E clk NY r 17 Rust SH
—Dora S wid Justin h 12 Cutler rd
—Florence S wid Leon S h 148 Asbury SH
—George A (Ida H) h 280 Asbury SH
—Hazel M wid Wesley T h 9 Naples rd SH
—Howard E pres Trussell Construction Co Inc 613 Bay rd h at Wenham
—John H (Mary M) bonds Boston h 172 Asbury SH
—John J (Elizabeth W) mech eng Boston h 14 Chestnut SH
—Lawrence D (Bessie F) hand compositor Boston h 276 Forest

—Leon S died Jan 16 1961 age 70
—Loring V (Martha) clk Beverly h 72 Plum SH
—Lucy M wid Walter S h 8 Rust SH
Perkins Paul F Jr (Mary W) lwyr Boston h 76 Bridge
—Philip B (Nancy R) tech Malden h 79 Lincoln av SH
—Raymond L (Angela L) plumber Manchester and heating contr 12 Park SH h do
—William F (Veronica E) supv GECo h 523 Bay rd
Perley Davis S 2d (Margaret G) slsman h 267 Winthrop SH
—Peter A asst cook Beverly r 94 Bay rd SH
Perrier Wilfred J (Ruth E) mach Danvers h Bass rd
Perry Albert J (Viano A) constr foreman Salem h 4 Moynihan rd SH
—Everett E (Myrl E) trk driver Ipswich h 90 Perkins av SH
—Lloyd M Rev (Elva W) prof Wenham h 273 Forest
—Robert Rev (Florence) pastor First Methodist Church h 62 Rust SH
—Sylvanus r 4 Moynihan rd SH
Pesce Janet M r 78 Forest
—Joseph P (Marie A) guard Bomac h 78 Forest
Petersen Robert (Marion C) rem to Salem
Peterson Dorothy Mrs h 30 Lorenzo SH
—Estella C wid George A h 227 Willow SH
—John M (Tora) painter 40 Chestnut SH h do
—Lawrence T W (Elizabeth W) elec assembler USMC h 19 Orchard rd
—Lee emp GECo r 227 Willow SH
*Pettengill J Bradley (Isabelle G) h 11 Hamlin av AG
Pfaff Edith N wid Emil O died Nov 15 1961 age 89
Phelps Houston S (Barbara B) elec eng Boston h 68 Rock Maple av
—John E (Phyllis) rem Washington D C
—Marilynde M r 68 Rock Maple av
Phillips Donald R (Margaret A) mgr GECo h 14 Tally-Ho dr SH
—Harry (Dorothy L) designer USMC h 81 Rock Maple av
—Jean L airline stewardess Boston r 81 Rock Maple av
—Lillian I r 43 Margaret rd
—Robert D (Sophie J) cook SEPInc h 43 Margaret rd
Phipps James E (Lois K) industrial eng GECo h 4 Sunset la SH
Picarello Sabato E (Joyce M) elec tech GECo r 47 Sharon rd SH
Pickering Marion E Mrs teller 2 Bay rd SH h at Wenham

Pierce David J (Helen) mech 75 Railroad av SH h at Salem
—Jack B (Suzanne J) bank examiner and investment broker Boston h 66 Fox Run rd SH
—Leslie R (Georgiana G) caretaker Wenham h 25 Woodbury
—Lewis K (Helen L) emp town h 22 Lincoln av SH
—Margaret T wid Samuel F h 10 Arlington SH
—Martha E tchr Brockton h 23 Walnut rd SH
—Roger rem to Lynn
*Pike Hazel h 9 Haven av AG
*—Mary H r 9 Haven av AG
Pilcher Paul M (Nancy S) v pres Salem h 721 Bay rd
Pilgrim Hall 199 Bridge
PINE BROOK STUDIO George E George A and Mrs Annabelle M Thibodeault restore antiques and furniture art and ceramics 40 Maple SH tel HO 8-2171
—Grove Boarding Stable (Patrick J McCarthy) 69 Plum SH
Pineless Bernard M (Barbara K) research chemist USMC h 6 Porter la SH
Pingree Janet F Mrs h 965 Bay rd
—Sumner (Mary W) (Flying Horse Farm) Highland SH h 527 do
—Sumner Jr r 527 Highland SH
Piotrowski Lois D wid Adam cafeteriawkr 325 Bay rd h 31 Mill SH
Piper Morley L (Wanda H) adv 428 Essex h do
Pirie Robert S (Deidre H) h 645 Bay rd
Pisani J George (Betty Jane) credit analyst Boston h 87 Cutler rd
Pitreau William H (Alma T) trk driver Danvers h 221 Lake dr SH
Placy Walter (Emily F) caretaker 489 Bay rd h do
Plummer Philip S (Irene T) supt cemetery h 16 Arlington SH
Piorer Omer J (Mary S) h 27 Elm SH
Pollard Vernal H (Bernice P) custodian 14 Union SH h 14 Gifford rd SH
Polsonetti Louis P (Mary K) dentist 4 Bay rd h 9 North SH
Pond Jack S (Beatrice W) pilot Boston h 10 Meyer la
Poole Charles F (Hazel E) hwy surveyor town h 56 Moynihan rd SH
—Ethel M office sec Salem h 31 Moulton
—Gladys M clk Ipswich r 31 Moulton
—Robert W (Hildegard A) policeman HPD h 338 Essex
—William P (Irene M) toolmkr USMC h 29 Moulton HPO
Pooler Lionel M (Phylis) rem to Manchester
—M Alice tchr Swampscott r 18 Baker av SH
—M Rita dental asst 4 Bay rd SH r 18 Baker av
—Paul D (M Genevieve) contr 18 Baker av SH h do

BOYD ROBERTS WALTER S. FLINT Insurance Agency, Inc.
Real Estate-Rentals BOYD ROBERTS, Pres.-Treas.
170 CABOT ST. Tel. WA 2-0786 Res. 45 NEPTUNE ST. Tel. WA 2-2511

Poor Barbara E rem to Danvers
—Raymond C (Katherine B) rem to Danvers
—William G (June A) emp Hamilton Park Dept h 23 Home SH
Porter Harold E (Lydia) auto dlr Ipswich h 35 Waldingfield rd PO SH
—Robert E (Barbara F) sewing mach specialist Beverly h 5 Oak SH
Poston Woodrow W (Ann) in U S Navy h Forest
Potter George B (Eileen S) h 28 Union SH
—George G (Joanne L) broker Boston h 968 Bay rd
Poyner Alfred S (Phyllis E) r 118 Asbury SH
—Phyllis E Mrs office sec 4 Bay rd SH r 118 Asbury
Pratt Georgette D Mrs h 1 Howard SH
—John S (Jane S) ticket agt Boston h 236 Sagamore
—Michael J carp r 1 Howard SH
Pray Robert M (Beatrice F) asst sls mgr Everett h 33 Walnut rd SH
Prehl Horst M W (Evalie R) eng GECo h 4 Post Gate rd
Preston Richard M (Carolyn C) v pres Boston h 454 Bay rd
Proctor Charles L (Dorothy L) eng Boston h 28 Norman rd
*—Esther B h 640 Bay rd
—Thomas E 2d (Margaret O) h 49 Miles River rd
*Prower Ethel Mrs h 18 Clark av AG
Public Libraries—see Libraries—Classified Directory
Pulsifer Edward B (Barbara W) emp SEPInc h 22 Maple SH
—Frank (Janice P) mach designer USMC h 610 Bay rd
Purdy Arthur S (Alice M) steel hardener USMC h rear 41 Perkins av SH

QUINN JOHN H Jr (Thurley I) foreman SEPInc h 35 Maple SH
—Thurley I Mrs sec Mid-Essex Girl Scout Council Walnut rd SH r 35 Maple SH

CAMPBELL FUNERAL SERVICE
65 CABOT STREET
Telephone Beverly WA 2-1113
CHARLES E. CAMPBELL FRANK T. CAMPBELL

BEVERLY EVENING TIMES
Serving the Merchants of Beverly and the North Shore Since 1893

RABY HENRY A (Odna M) design draftsman GECo h 18 Cunningham dr SH
Rafter John W (Carol M) slsman Boston h 44 Margaret rd
Rainey Nora cook emp Richard C Storey Jr r 149 Miles River rd
Ramella Leo V (Katherine) caretaker Francis Appleton h 39 Goodhue PO Ips
Ramsdell Gene A (Barbara) rem to Danvers
—Ray A (Phyllis C) h 11 Harris av SH
Rand Edgar D (Barbara) plater Peabody h 18 Leigh rd SH
Randall Robert R (Christine B) sls rep Boston h 25 Moynihan rd SH
Ranger Bruce N (Lucy E) in U S Air Force r 63 Rock Maple av
—Cynthia A married R Edward Burling rem to Stoneham
—Ralph P (Myra P) eng SEPInc h 63 Rock Maple av
Ready Edward J (Clarissa E) h 104 Asbury SH
Redman Harold (Eva M) h 331 Essex
Reed Damian G (Audrey E) IBM opr Salem h 15 North SH
—Foster O (Corrine F) compositor Salem h 65 Gardner PO Ips
—Lenice wid George librarian Beverly r 26 Walnut rd SH
*—Raymond (Mary) h 45 Central av AG
Reedy John E (Evelyn F) tchr Wenham High School h 10 Pleasant SH
Regan Edward J (Esther L) clk 78 Willow SH h 51 Cummings av SH
—Edward R student r 51 Cummings av SH
—Harold W Jr (Joann M) rem to Salem
—Richard J (Ruth F) electronic tech Cambridge h 20 Moynihan rd SH
Reid Malcolm (Dolores) student h (32) Chebacco rd
—Robert F (Esther S) slsman h 47 Cunningham dr SH
Reinhalter Edmond J (Mary L) investment analyst Boston h 85 Linden SH
Remick Marie T Mrs artist 217 Asbury SH h do
*Rendle Gertrude Mrs h 26 Mudge av AG

For any form of Insurance call

FORNESS & MORGAN, INC.

BEVERLY SAVINGS BANK Bldg. Tel. WA 2-0885

FUEL OIL
COAL . . . COKE
OIL HEATING EQUIPMENT
Tel. WA 2-7111 OR PI 4-5500
PICKERING
SINCE 1838

Rezza Pasquale (Lucy M) constrwkr Beverly h 385 Lake dr SH

Rice Audrey E wid John L h 18 Pleasant av AG

*—Charles G (Lily B) mining NY h 861 Bay rd

—John L Jr (Joan M) installer repairman TelCo h Forest

—C Stanley (Helen E) ins Boston h 6 Oak SH

Rich Gene S (Constance H) tchr Beverly h 260 Moulton

—Loretta R Mrs h 7 Lake dr SH

Richards James J in U S Navy r 34 Union SH

—Irman J (Rose A) emp GECo h 34 Union SH

Richardson David L (Elizabeth R) stock broker Boston h 292 Bridge

—Robert S (Zinaida) mech Cambridge h 33 Baker av SH

Ricker Carl G (Madeline) refrigerationman Ipswich h 47 Hamilton av SH

—George H (Mary G) contr 31 Leigh rd SH h do

—Marion G h 52 Idlewood av SH

—Robert H teller Beverly r 47 Hamilton av SH

Riddle Warren K (Helen S) eng USMC h 711 Bay rd

Rider Albert L (Louise C) eng rep Boston h 624 Bay rd

Rigol Charles M (Barbara E) baker Lynn h 34 Durham av SH

Rioux George J (Patricia H) mgr Beverly h 23 Durham av SH

Robb Bayard VanR (Cordelia D) sls eng Bomac h 340 Bridge

ROBERTIE WILLIAM G (Hazel B) real estate mortgages sales leases title abstracts management appraisals Hamilton Shopping Center Office Building (1) 15 Walnut rd SH tel 468-2854 h at Arlington—See Front Cover

Roberts Clifford P program planner Quincy r 264 Sagamore PO E

—Jetta W h 10 Pleasant SH

—John B (Barbara S) sls rep Boston h 218 Sagamore

—Lindreth T (Hazel S) priv chauf Sumner A Pingree h 367 Highland SH

—Olga M wid Clifford h 264 Sagamore PO E

Robertson Benjamin G (Minnie) mgr Lawrence h 164 Railroad av SH

—Bonnie E dental asst Beverly r 164 Railroad av SH

DEL-WEST, Inc. *Heating—Air Conditioning*
Joseph A. DeLorenzo, Pres. Treas. **Custom Sheet Metal Work**
RESIDENTIAL — INDUSTRIAL — COMMERCIAL
13 ELLIOTT ST. Tel. WA 2-4119 BEVERLY, MASS.

Robertson
*—Joseph W (Hazel S) h 53 Central av AG
—Merle K wid Robert h 110 Asbury SH
—Robert asst mgr credit dept Boston r 110 Asbury SH
Robins William J Jr (Elizabeth W) slsman h 974 Bay rd
Robinson Bessie F wid Thomas M rem to Beverly
—Philip S (Gladys I) electronic tech Bomac h 10 Mill SH
—Richard T (Olympia M) h 300 Asbury SH
—William D (Diane M) student h rear 24 Highland
Rogers Eugene H (Mary E) methods planner USMC h 34 Moynihan rd
—Fielding P (Virginia F) industrial eng SEPInc h 38 Orchard rd
*—Malcolm H (Evelyn R) h 6 Sunnyside av AG
—Richard B (Mary) emp USMC h 31 Union SH
Rollf Robert K (Jo-Anne R) personnel mgr Lexington h 37 Howard SH
Rollins Robert W (Aylene A) service mgr 75 Railroad av SH h 302 Asbury SH
Rolls Grace companion Mrs A R Hunneman r 638 Bay rd
Rood Melville H (Marguerite K) eng Boston h 11 Ortins rd
Ropes George F (Edythe E) elec eng Waltham h 36 Highland SH
*Rose Herbert (Stella M) h 13 Essex av AG
Rosen Martin (Harriet) rem to NY
Ross Edith tchr Danvers h 141 Railroad av SH
Rowe Edward (Nancy G) mech SEPInc h 193 Linden SH
Rowell Matthew H (Marjorie C) mgr Boston h 49 Plum SH
Rowland Edward S (Susie W) broker Boston h 230 Asbury SH
—Edwin R (Flora S) eng Salem h 43 Post Gate rd PO SH
Roy Bertram J (Laura) draftsman USMC h 101 Asbury SH
—Harold B (Joanne) carp h 19 Asbury av AG
Ruest Lucien (Isabel M) maintman Salem h 17 Washington av SH
*—Sylvia A Rev h Lake Shore av
Rumball George W (Lillian B) h 19 Cunningham dr SH
Russell Harold H (Hattie) foreman Salem h Gregory Island rd

BURSAW OIL CORPORATION
FUEL OIL and OIL HEATING EQUIPMENT
COLONIAL ROAD, SALEM PI 4-4200

Rust Thelma r 480 Asbury SH
Ryan Derek G (Penelope A) ins Boston h 89 Essex
—Herbert G (Virginia) eng Salem h 18 Post Gate rd
Rybicki Henry A news reporter Salem h 259 Lake dr SH
Ryder Charles H (Abbie M) emp Mrs Bessie P Cutler r 49 Appleton av PO E

SABEAN EDA M MRS (Asbury Grove Store) 2 Pleasant av AG and (Asbury Grove Dairy Bar) do h do
—Joseph B died Nov 25 1961 age 55
St Gelias Girard A (Katherine L) meat cutter Marblehead h 58 Appleton av
St Germain Albert (Lena E) h 60 Maple SH
—Roy A (Ann M) mach USMC h 32 Day av SH
St Paul's Roman Catholic Church 54 Union SH
—Roman Catholic Church Rectory 50 Union SH
Salem 5¢ Savings Bank Richard E Knowlton mgr 2 Bay rd SH
Sammel Edward A (Patricia W) geologist U S Govt h 171 Asbury SH
*Sampson Clifford A (Ethel T) h 30 Thompson av AG
Samson Louis Brother died Nov 2 1961 age 55
Sanborn Allan G (Winifred C) tool supplyman USMC h 11 Western av SH
—Ethel G wid Ulysses S G r 180 Bridge
Sander Nadine E h 19 Kingsley av AG
Sanders Edwin F (M Genevieve) trk driver Beverly h 294 Asbury SH
—James E h 12 Central av SH
—James E Jr emp 772 Bay rd SH r 12 Central av SH
—John (Gail B) h Highland SH
Sanford Edwin R (Theo M) tech Salem h 11 Central av SH
—Ray M (Abbie L) assembler Salem h 48 Lois SH
—Ray M Jr (Anna M) mach GECo and policeman HPD h 82 Post Gate rd
Santoro Alfred E (Esther F) chef Ipswich h 1 Norris rd

LEE HERSEY OIL CO.
Headquarters For WALTHAM Heating & Cooling
114 ELLIOTT ST. BEVERLY, MASS.
TEL. WA 2-1464 - NIGHT TEL. WA 2-6705

BEVERLY EVENING TIMES
Serving the Merchants of Beverly and the North Shore Since 1893

Sargeant Geoffrey C (Doris N) trk driver Welch & Lamson Inc h 31 Knowlton
—J Henry r 31 Knowlton
—Lawrence D (Irene C) assembler GECo h 265 Woodbury
Sargent Edward H (Evelyn M) carp h 935 Bay rd
—Edward T in U S Army r 20 North SH
Sargent Fitzwilliam Jr lwyr Boston h 560 Bay rd
—Francis W (Mary C) chemical opr MHInc h 23 Maple SH
—J Stephen (Ann H) sta fireman Salem h 20 North SH
—John S Jr (Ann) rem to Salem
—Joseph V (Veronica M) (Community Garage) 100 Asbury SH h 54 Mill SH
—Julia B wid Thomas h 22 Elliott SH
—Mary E office sec Cambridge r 22 Elliott SH
—Thomas r 22 Elliott SH
—Virginia A office sec Salem r 22 Elliott SH
*Saulnier Herbert (Olive) emp GECo h 103 Lake Shore av
*Saunders Harvey F (Lucy) h 3 Essex av AG
—Allen (Virginia C) rem to Ipswich
Sauve Aucline J (Lydia M) (Hamilton Food Shoppe) 61 Railroad av SH h 135 Asbury SH
—Lydia M Mrs (Hamilton Food Shoppe) 61 Railroad av SH r 135 Asbury SH
Sawyer Bernard L (Elma M) eng SEPInc h 21 Ortins rd
—Dantan W (Doris B) archt 587 Bay rd h Moulton
—Russell W (Helen A) photographer GECo h 4 Martel rd
Schauffele Charles G Rev (Ruth E) prof Wenham h Chebacco rd PO BF
Schevers Joel Rev instr r 199 Bridge
Schiller Andre H (Gloria L) carp h 184 Forest
Schindel Alice W Mrs instr nursing Beverly h 13 Orchard rd

The Quality Press of Beverly, Inc.
COMMERCIAL PRINTING — LETTERPRESS & OFFSET
25 SCHOOL STREET
BEVERLY, MASS. TELS. WA 2-0700 & 922-2400

McQUEENY'S ELECTRICAL CONTRACTORS
Tel. WA 2-0674 ELLIS SQUARE, BEVERLY, MASS

Schofield James M (Belle) in U S Army r 17 Western av SH
—Lee W (Lucy B) buffer Salem h 17 Western av SH
—Lee W Jr (Patricia A) in U S Army r 17 Western av SH
—Ruby J wid Frederic r 141 Forest
Schooley Albert M (Norma A) in U S Navy h 280 Lake dr SH
Schultz William F (Ruth M) slsman SEPInc h 233 Linden SH
Schute Elizabeth emp 25 Gardner r do
Schwartz Donald (Ruth) maintman Cambridge h Pine Tree dr SH
Scribner George C (Annette C) sls eng Danvers h 42 Walnut rd SH
Seakas Philip P (Yvonne) leatherwkr Salem h 11 Norris rd
Searles Earl H (Arlene W) elec Salem h 310 Essex
Sears Clark S (Delocha K) lwyr Salem h 60 Meyer rd
*—Francis P (Marie M) h 862 Bay rd
—Francis P Jr (Barbara I) stock broker Boston h 25 Gardner
Seaver Donald B (Joanne R) shoe mgr Dover N H h 49 Walnut rd SH
—Edward W (Alice C) field promotion supv Hyde Park h 14 Garfield av SH
—Edward W Jr mach GECo h 402 Essex
—J Pamela student r 14 Garfield av SH
Sellman Herbert E (Ethel M) painter h 167 Linden SH
—Walfred B (Gertrude E) office mgr 305 Willow SH h 6 Bridge
Senior Glen h 210 Winthrop SH
Serwackie Stanley (Norma J) diemkr Lynn h 171 Forest
Sevigny Richard J (Betty I) carp r 75 Plum SH
Shackelford Charles H (Jean B) chemist Boston h 39 Post Gate rd PO SH
Shadbolt Joseph r 24 Walnut rd SH
Shafer Wayne A Jr (Barbara H) design eng Beverly h 67 Rust SH

Greenlaw Electric Co. 7½ and 9 WALLIS ST. Telephone WA 2-0336
HOUSE AND FACTORY
LIGHTING, POWER and HEATING INSTALLATION
● Over 50 Years of Experience Guarantee You the Best of Service ●

TIMKEN
Silent Automatic
BOOMA-BREED, INC.
OVER 25 YEARS
OF DEPENDABLE SERVICE
TIMKEN Rotary Burners
FUEL OILS
Safe-Comfortable
OIL HEAT
LY 2-1580, PI 4-4211 or Enterprise 5728 No Charge

Shamano Ernest D (Anne P) clk BPO h 41 Sharon rd SH
—Judith A clk TelCo r 41 Sharon rd SH
Shannehan Alice E wid Ray A insp USMC h 5 Moynihan rd SH
Shannon George V (Evelyn A) mech Beverly h 26 Mill SH
*Sharp Effie M r 27 Wesley pk AG
*Shaunessey John h Lake Shore av H
Shaw Donald G (Jean W) eng M-EECo h 56 Appleton av
—Eva E Mrs nurse Danvers r 56 Cutler rd
Shea Joseph P (Gloria P) expediter USMC h 302 Essex
Sheehan Donald J (Margaret) color mixer Peabody h 136 Forest
Sheehy John J (Clara N) insp USMC h 21 Margaret rd
Sheppard Herbert J (Alberta M) mach Everett h 13 Washington av SH
—William H (Gladys I) chemical opr Everett h 20 Hedding av AG
Sherry Peter T Rev superior Carmelite Junior Seminary 199 Bridge r do
Shimer Robert M (L Jane) foreman SEPInc h 9 Woodside rd SH
Shipley Richard E (Marilyn) student h Chebacco rd PO BF
Shoer Louis H (Faith R) lacquer Danvers h 57 Sharon rd SH
*Shorey Clarence G h 19 Pleasant av AG
—Clifton G (Ruth C) cabinetmkr Manchester r 588 Bay rd
Shrum Frederick O Jr (Patricia J) rem to Marblehead
Sibley Clifton A (Rebecca M) ins executive Boston h 9 Pine SH
—Rebecca M Mrs real est 9 Pine SH r do
Sidell Clayton F (Jo-Ann E) bursar Beverly h 82 Highland SH
SIHPOL TED C (Theodore C Sihpol) real estate and insurance—your friendly broker (5) 221 Cabot Beverly tel WA 2-1206—See top lines and bottom edge
Silhouette Health Studio Inc The Mrs Isabel Boyden pres Mrs Grace Forbes v pres W Lincoln Boyden Jr treas W Lincoln Boyden 3d clk reducing salon (4) 164 Bay rd SH

BOYD ROBERTS WALTER S. FLINT Insurance Agency, Inc.
Real Estate-Rentals BOYD ROBERTS, Pres.-Treas.
170 CABOT ST. Tel. WA 2-0786 Res. 45 NEPTUNE ST. Tel. WA 2-2511

Silke Thomas F (Margaret L) trk driver town h 28 Appleton SH
Sillars Donald A (Clara A) dist supv Cambridge h 96 Rock Maple av
Silva Anthony C (Irene T) mach Newburyport h 227 Forest
—Arthur J (Laura M) diemkr Wenham h Pine Tree dr SH
—John W (Agnes E) civil eng Boston h 78 Lincoln av SH
*Silver Manuel h Knoll rd SH
Silveria Joseph W (Mary E) painter State Hwy Dept h 24 Sagamore PO E
Simmons Jean R Mrs tchr 325 Bay SH h 308 Sagamore PO E
Simpson Mabel F wid John G h 52 Cummings av SH
Singelais Arthur J (Barbara M) trk driver Salem h 33 Sharon rd SH
Sinkiewicz John (Carolyn R) greenskpr USMC r 168 Asbury SH
—Thomas r 168 Asbury SH
Sister Mary Adriana r 199 Bridge
—Mary Benedetta superior Institute of Our Lady of Mt Carmel 199 Bridge r do
—Mary Elisa r 199 Bridge
—Mary Joan r 199 Bridge
—Mary Paul r 199 Bridge
—Mary Umbertina rem to Niagara Falls Canada
—Mary Veronica rem to Niagara Falls N Y
*Skinner Charles E h 9 Clark av AG
*Slate Grace r Circle AG
Slavin Joseph W (Arlene P) eng U S Govt h 5 Howard SH
*Small Norma E wid Alfred B h 20 Lee pk AG
—Quinton N (Patricia M) student h (22) Chebacco rd
Smallwood Merrill J (Alice Y) mach Beverly h 24 Union SH
Smerage Harold C (Julia D) foreman Danvers h 24 Orchard rd
—Roger A (Irene O) (Smerage's) 557 Bay rd h 79 Rust SH

CAMPBELL FUNERAL SERVICE
65 CABOT STREET
Telephone Beverly WA 2-1113
CHARLES E. CAMPBELL FRANK T. CAMPBELL

BEVERLY EVENING TIMES
Serving the Merchants of Beverly and the North Shore Since 1893

Smerage's (Roger A Smerage) gasoline 557 Bay rd H
Smerczynski Albert T (Mary C) clk SEPInc h 58 Forest
—David P carp r 58 Forest
—Peter T in U S Marines r 58 Forest
Smiley Martha A nurse emp Mrs E M Gardiner h rear 866 Bay
*Smith Alfred h 15 McClintock av AG
—Calvin V (Ann R) r 10 Arlington SH
—Catherine A Mrs (Fleur-de-Lis) off Walnut rd SH h at Beverly
—Deborah student r 601 Bay rd
—Edmund R (Judith) acct 65 Railroad av SH h at Wenham
—Elmer H (Virginia S) eng Boston h off 150 Gardner
—Erland H (Roselle) emp jet dept GECo h 59 Moynihan rd SH
—George A (Helen C) h 12 Echo Cove rd
—Grace M wid Richard T h 84 Union SH
*—Jessie L h Echo Cove rd
—Loleta M wid Philip R h 1-3 Skinner av AG
—LeRoy H (Mary L) claims supv TelCo h 115 Asbury SH
—Richard H (Natalie H) slsman h 601 Bay rd
—Robert C C (Blanche B) sheetmetalwkr GECo h 203 Linden SH
—Sydney A (H Ruth) trk driver State Hwy Dept h 103 Cutler rd
Smorczewski Edward S (Ida B) insp GECo h 3 Sunset la SH
—Julie wid Stanley r 3 Sunset la SH
Smyth Maggie E emp 377 Bridge r do
Snaverly Eugene R (Joan A) foreman Salem h 14 Baker av SH
*Snooks Harold M (Julia A) h 35 Mudge av AG
Snow Richard C (Elizabeth C) tchr 14 Union SH h 13 Sharon rd SH
—Robert M (Elsie G) baker Lynn h 99 Homestead cir

MORGAN & DOUGLAS
—REALTORS—
BEVERLY SAVINGS BANK Bldg. Tel. WA 2-0885

SPOFFORD & BAKER
REAL ESTATE
162 Main Street HO 8-4488 Wenham

Societies—see Associations Clubs and Societies—Classified Directory
Soper George T (Hazel M) crossing tender B&M h 48 School PO E
Southwick Abbie R Mrs clk 52 Railroad av SH r 161 Bay rd SH
—Alden L (Abbie R) h 161 Bay rd SH
*—Philip W h 14-16 Thompson av AG
—Ruby L wid Arthur h 168 Asbury SH
Spaulding Stuart A (Ruth H) asst plant mgr Peabody h 175 Cutler rd
Spears Howard C K (Barbara J) eng GECo h 47 Post Gate rd PO SH
—Jack F (Jacqueline A) foreman Salem h 95 Union SH
Spediacci Gino R slsman h 699 Bay rd
—Ida wid Robert r 699 Bay rd
Spencer C Wayne (Imogene) rem to Iowa
*Spinney Forrest H (Florence L) h 24 Morris av AG
Spires Thomas G (Marion E) prof Gordon College h 24 Highland SH
Spiridigliozzi Alexander J (Dora E) trk driver SEP Inc h 69 Maple SH
Sprague George H (Ethel A) far 93 Bridge h do
—Gertrude coml rep TelCo r 93 Bridge
Stacey Ernest F (Gwendolyn J) mach designer Salem h 480 Asbury SH
Stahler Frank R (Dorothy M) h 12 Porter la SH
Standley Archibald D Jr (Anna L) mech eng Salem h 240 Linden SH
Stanley Arthur C r 269 Linden SH
*—Carl B h 8 Baker av AG
—Lester F (L Hazel) custodian Hamilton Town Hall h 14 Lincoln av SH
—Warren B (Bessie P) h 29 Bridge
Stauffer Ralph (Ella) eng GECo h 11 Howard SH
Stegemann Herman r 12 Roosevelt av SH
Steinfeld Edith N wid Charles H h 123 Highland SH
Stellenicht Philip Brother rem to Buffalo N Y
Stelline Antonio (Mary) h 123 Asbury SH
—Henry J (Rita I) caretaker town h 8 Cottage SH
*Stephens Frederick E (Shirley E) h Echo Cove rd

ERNEST & ERNEST B. WRIGHT
FUEL OILS - BURNER INSTALLATION and SERVICE
TEL. WA 2-0764 ICE CUBES TEL. WA 2-7730
OUR TRUCKS SERVE YOU DAILY - Office and Res. 24 Odell Ave., Beverly

TED C. SIHPOL
REAL ESTATE AND INSURANCE
YOUR FRIENDLY BROKER
221 CABOT ST. TEL. WA 2-1206 BEVERLY

Sternberg Albert (Louise) tchr Peabody h 249 Lake dr SH
—Anna wid Max r 276 Highland SH
Stevens Frank F (Margo) rem to Wakefield
—Orrin S (Ethel B) h 89 Fox Run rd SH
Stevenson Thomas G (Mary S) sta mgr Boston h 434 Cutler rd PO SH
Steward Charles A executive Boston h 13 Essex
*Stich George (Bessie M) h 6-8 Central av AG
Stickney Ernest R (Ruth) baker Lynn h 62 Lincoln av SH
*Stiles Naaman h Beach rd
Stillings Mabel E nurse Beverly h 509 Bridge
—Richard M supply tech Salem r 509 Bridge
Stobbart Florence L rem to Cape Cod
Stockwell John (Bonnie R) broker Boston h 292 Bridge
*Stokes Ralph M (Lydia) h 21 Essex av AG
Stone Carol A rem to Beverly
—H Ernest (Elizabeth C) mgr Hamilton Hardware Store 37 Bay rd SH h at Ipswich
—Lawrence R (Clara) mgr Community Bowling Center h 162 Asbury
—Roland S (Ethelyn B) toolmkr USMC h 259 Bridge
Storey Richard C Jr (Mabel B) dir NY h 149 Miles River rd
Stottlemeyer Richard H (Marie) caretaker Frederick F A Pearson h 453 Essex
Street Eugene L (Mary A) eng Bomac h 78 Homestead cir
—Mary E assembler Bomac h 2 Moulton
*Streeter Edward W h 27 Mt Zion av AG
Strickland Elizabeth married John Walch rem to Maine
—Isaac E (Strickland Limited) 110 Railroad av SH h do
—Limited (Isaac E Strickland) jewelers 110 Railroad av SH
*Stromberg Frank (Edna M) h 3-5 Kingsley av AG
*Strong Kenneth W h 8 Kingsley av AG
Stuart Elizabeth J r 638 Bay rd
Sturges Donald (Alice) mach h 49 Railroad av SH
Sturk Helena F wid Fred H housewkr h 64 Maple SH
Sullins Susan E r 18 Tally-Ho dr

Sullivan Eugene D (Dorthy S) (Sullivan Roofing Co) 180 Bridge h do
—Ford M (Elizabeth) bdg contr 11 Asbury SH h do
—George I (Jean F) veterinarian 296 Willow SH h do
—Roofing Co (Eugene D Sullivan) 180 Bridge
Sumner Donald S (Barbara L) eng GECo h 90 Homestead cir
Sunderland George S (Marilyn) sls mgr Beverly h 372 Essex
Sungy Robert A (Clarice A) in U S Navy r 314 Highland SH
Supreme Cleaners (Philip Tobey) off Walnut rd SH
Surels Charles E (Mildred F) supv Lawrence h 3 Paddock la
—Ronald C student r 3 Paddock la
Surman Theodore mach opr Peabody h 42 Appleton av PO E
Surpitski Kostanty J (Ellen) neon signwkr Salem h 14 Pleasant SH
—Victor (Dorothy V) treewkr Wenham h 62 Willow SH
Suwinski Thaddeus S (Elizabeth D) buyer SEPInc h 35 Post Gate rd
*Swaffield James S (Jessie A) h 13 Mudge av AG
Swan Edward (Myla) conf 374 Essex h at Danvers
*—Marjorie h 14 McClintock av AG
Sweet David L student r 52 Mill SH
—Jane R wid Leonard E office sec Wenham h 52 Mill SH
Swinnemar Percy M (Beatrice M) chipper Beverly h 283 Asbury SH
Symonds Arthur L (Mary F) asst executive mgr Boston h 19 Moynihan rd SH
—William W (Ann G) v pres Chelsea h 81 Meyer rd
Szaryc John W (Elizabeth A) painter h 39 Park SH

TAFT EDWARD A (Gertrude T) h 175 Woodbury
Tagney Fred J (Eleanor) acct GECo h 315 Essex
Tappan Foster E died July 16 1961 age 87
Tardiff Irene M wid Lucien A r 444 Essex
*Tarr Alice Mrs h 4 Morris av AG
—Raymond D (Beverly E) controller Salem h 154 Railroad av SH
Taylor Ann M office sec Miami Fla r 114 Asbury SH
—George L (E Frances) tchr Beverly h 76 Plum SH
—Gordon A (Laura L) oil burner serviceman Beverly h 28 Central av SH
—Gordon E (Nancy A) purchasing mgr Danvers h 6 Old Cart rd
—Phillip I (Roberta J) mach USMC h 75 Hamilton av SH
—Richard C (Julie C) slsman h 9 Savoy rd SH
—Roger (Grace S) whips-in-hounds Myopia Hunt Club h 114 Asbury SH

BEVERLY EVENING TIMES
Serving the Merchants of Beverly and the North Shore Since 1893

Taylor
—Roger Jr emp U S Govt r 114 Asbury SH
—Ronald S (Mildred E) surveyor Lynn h 135 Cutler rd
—Rose E wid Harold h 308 Asbury SH
Teal Wing Kennels (Thomas F Moseley) 200 Garden PO SH
TELEPHONE ANSWERING SERVICE OF BEVERLY AND DANVERS (Mrs Alice M Crowley)—for business and professional men—24-hour service — serving Beverly — Beverly Farms & Danvers 41 Longmeadow rd Beverly tel WA 2-4900 or SP 4-4600—See p 64
Terry William M (Ruth F) rte slsman Ipswich h 23 Norman rd
*Tewksburg Fred O (Viola G) h 5 Central av AG
Thayer Bernice G wid Milton mach opr SEPInc h 60 Moulton
Thibodeault Annabelle M Mrs (Pine Brook Studio) 40 Maple SH r do
—George A (Pine Brook Studio) 40 Maple SH r do
—George E (Annabelle M) carp and (Pine Brook Studio) 40 Maple SH h do
Thimmer Peter J (Dorothy M) sawyer USMC h 12 Washington av SH
*Thistle John S (Emma G) h 17 Essex av AG
*Thomas Laura B h 11 Wesley pk AG
—Llewellyn I (Doris B) eng GECo h 88 Homestead cir
—Raymond P (Catherine A) mgr TelCo h 29 Howard SH
—Robert D (Elizabeth J) airline pilot E Boston h 25 Naples rd SH
Thompson A Philip (Ruth M) rem to Wenham
—Gordon L (Barbara A) (Thompson Atlantic Service) 178 Cabot and contr 18 School h do
THOMPSON HARRY AGENCY (Henry G Thompson) real estate and insurance (202) 7 Summer Manchester tel JA 6-1431—See p 62
—Marion A wid Leland D h 10 Prospect PO SH
—Roger B (Lois G) slsman h 37 Appleton av
Thompson's Atlantic Service (Gordon L Thompson) 178-200 Bay rd SH
Thomson John A (Marjorie) h 479 Bay rd
*Thulin Maude J Mrs h 27 Mudge av AG
*Thurston Grace E h 31 Central av AG
Tibbetts Jack L (Carolyn) student h (21) Chebacco rd PO BF

Tibbs Paul E (Susan) rem to Illinos
Tillmore Ronald N (Eleanor) prodman Bomac h 20 Baker SH
Tillson Ruth T Mrs (Asbury Street Market) 275 Asbury SH r at Ipswich
—Stickney J (Ruth T) (Asbury Street Market) 275 Asbury SH h at Ipswich
Tinkham George A (Virginia L) h 5 Lincoln av SH
—Henrietta J hairdresser Mr Fredricks Coiffeurs r 5 Lincoln SH
Tirrell Wilda B sec Beverly h 166 Lake dr SH
—Winston H (Vera) rem to California
Tisevich John P (Elizabeth) elec eng GECo h 14 Prospect
Toby Philip (Dora) (Supreme Cleaners) off Walnut rd SH h at Salem
Tobyne Eleanor G office sec Beverly r 33 Rust SH
—Henry E Jr in U S Marines r 33 Rust SH
—Herbert H emp town h 33 Rust SH
—Mildred M wid Henry E r 33 Rust SH
—Robert J (Mildred A) carp USMC h 32 Cummings av SH
Toller Anne Mrs emp 89 Essex r do
Tomas Hermenegilda r 141 Forest
—Jose M A (June M) draftsman Salem h 141 Forest
Toomey Richard A (Elizabeth R) chemical eng Waltham h 44 Porter la SH
Topping Katherine E wid T George r 9 Pleasant SH
Totten James W (Ruth E) in U S Army h 466 Highland SH
—Michael W student r 466 Highland av SH
TOWER BENJAMIN C REALTOR real estate sales rentals and appraisals 719 Hale Beverly Farms tel WA 2-1000—See p 61
*Towle Elisha J h Lake dr SH
—Wesley H (Mary E) carp h 31 Pine SH
Town Line Coffee Shop (Patrick F Iafolla) off Walnut rd SH
Towne Albert E (Esther) dispatcher Essex h 44 Sagamore PO E
Townsend Ernest C Jr (Barbara L) emp USMC h 304 Asbury SH
Townshend Benjamin (Virginia C) welding eng GECo h 32 Howard SH
Tozier Ernest F (Marian M) h 30 Lois SH
Tracchia John A (Mary G) glazier Salem h 155 Highland SH
Travis Frank E (Joyce E) contr 25 Bridge h do
Tree Donald W student r 519 Bridge PO E
—Elizabeth M A wid Frank h 24 Walnut rd SH
—Frank Leonard (Alice M) setupman Ipswich h 519 Bridge PO E
—Frank Leonard Jr (Evalyn R) meat cutter Danvers h 515 Bridge PO E

*Trefethen Norman E h 16 Mt Zion av AG
Trefry Lawrence E (Charlotte A) painter h 89 Asbury SH
Tremblay Herman A (Dorothy D) h 444 Essex
—Joseph H (Loretta G) rem to Salem
—Linda A rem to Salem
—Raymond A public relations Washington D C r 444 Essex
Trembley Joseph H (G Lorretta) h 242 Asbury SH
Trenholm Alden (Heather M) cable splicer TelCo h Gregory Island rd
Trepanier Albert H farmhand Sumner A Pingree h Gail av SH
—Arthur H Jr clk Wenham r Gail av SH
—Clarence M collector emp town r Gail av SH
—Dorothy J governess Wenham r Gail av SH
—Pauline R r Gail av SH
—Shirley M clk Danvers r Gail av SH
Tressner Rudolph L (Beulah A) rem to Danvers
Trivali Rosalie student r off Chebacco rd PO BF
Troop Ralph H (Mary E) h 13 Woodside rd SH
TRUSSELL CONSTRUCTION CO INC Howard E Perkins pres Robert T Trussell treas building and painting contractors 613 Bay rd tel HO 8-1011—See p 46
—James P painter r 613 Bay rd
—Philip P in U S Air Force r 613 Bay rd
—Robert H (Ellen W) treas Trussell Construction Co Inc 613 Bay rd h 120 School
—Roberta H r 613 Bay rd
—Sarah H wid Donald G clk U S Govt h 613 Bay rd
Tucker Albert C (Eleanor J) teller Salem h 34 School
—Earl B eng USMC h 158 Essex
—Eleanor J Mrs benchwkr Bomac r 34 School
—Paul S (Theresa G) emp Town of Hamilton h 19 Prospect PO SH
—Raymond A gardener Ipswich h 22 Prospect PO E
—Robert A custodian Hamilton School Dept r 22 Prospect PO E
Tuneburg Robert L (A Carol) carp h 51 Hamilton av SH
Turner Agnes C wid John T h 39 Maple SH
—John T (Kay E) emp MHInc h 33 Maple SH
—Kay E Mrs clk Lynn r 33 Maple SH
Tutty Charles D rem to Salem
—Charles D Mrs (Irma E) died May 10 1960 age 73
Twiss Chester N (Jean C) foreman Salem h 12 Pilgrim rd
—Marilyn J student r 12 Pilgrim rd
Tyack John W (Carol G) emp TelCo h 11 Rust SH
—Samuel J (Mary W) jeweler Boston h 59 Plum SH
Tyler Harry R (Lizzie A) h 12-14 Central av AG

BOYD ROBERTS WALTER S. FLINT Insurance Agency, Inc.
Real Estate-Rentals BOYD ROBERTS, Pres.-Treas.
170 CABOT ST. Tel. WA 2-0786 Res. 45 NEPTUNE ST. Tel. WA 2-2511

UNITED SHOE MACHINERY CORPORATION manufacturers of shoe machines and machines for other industrial uses mfg plant 181-231 Elliott Beverly Office 140 Federal Boston—See p 57

UNITED STATES GOVERNMENT
Hamilton Post Office Donald P Greeley postmaster 587 Bay rd
Radio Astronomy Site AFCRC Electronic Research Directorate 305 Sagamore PO E
South Hamilton Post Office John F Counihan postmaster 16 Bay rd SH

Upton George V (Carol H) prod mgr Cambridge h 7 Lois SH

Urwick Richard A (Lida K) dispatcher Salem h 36 Rock Maple av

VACHON HENRY (Duvay's Restaurant) 6 Bay rd SH h at Wenham

Valade Louis F slsman Salem h 61 Rust SH

Vallone Antoinette H clk Peabody r 328 Essex

—Luigi F (Ruth E) insp USMC h 328 Essex

Vander Tuin John (Claire B) rem to Pittsfield

VanDine Lottie wid Joseph C died Mar 17 age 75

VanVorst K Leslie (Judith) student h Chebacco rd PO BF

Vaughan Bessie D wid George C h 489 Bay rd

—Gerard G in U S Air Force r 22 Moulton

—Norman D (Rosamond) gas and oil Ipswich h 22 Moulton

Veara Philip (Mary Ann) asst veterinarian Beverly h 94 Bay rd SH

Vennard Edward S h 156 Willow SH

*Vickery Israel B (Mary E) h 22 Hamlin av AG

Villa Veranda The Apts Chebacco rd

Village Beauty Salon (John J Balkus) (3) 164 Bay rd SH

—Mower Shop The Bertram R Flynn 41 School

Vinard Joseph clk Hamilton & Wenham News Inc 30 Railroad av SH h at Lynn

CAMPBELL FUNERAL SERVICE
65 CABOT STREET
Telephone Beverly WA 2-1113
CHARLES E. CAMPBELL **FRANK T. CAMPBELL**

BEVERLY EVENING TIMES
Serving the Merchants of Beverly and the North Shore Since 1893

Vitale Ralph J (Doris C) sand and gravel Ipswich h 106 Highland SH
—Richard A (Sandra A) constrwkr Beverly h 23 Day av SH
Vitali Henry P rem to W Tewksbury

WADSWORTH OLIVER F JR (Ellen G) broker Boston h 38 Goodhue PO Ips
Wagner Josephine priv sec Wenham h off Chebacco rd PO BF
Waitt Albert E (Ella G) cashier Boston h 14 Woodside rd SH
*Wakefield House Circle AG
Waldie John M Jr (Jeannine A) carp h 169 Railroad av SH
Waldman Julius J (Bess J) h Echo Cove rd PO E
Walke John T (Elizabeth J) caretaker Ipswich h rear 974 Bay rd
Walker Freeman A (Julianne H) trk driver Topsfield h 242 Asbury SH
—Sadie L wid Alonzo G cafeteriawkr Manassah Cutler School h 18 Orchard rd
Wallace Bruce (Elizabeth P) auditor Boston h 65 Walnut rd SH
—Clyde W (Jacqueline P) tester GECo h 5 Norris rd
—Edward J clk Palisades Park N J r 80 Rust SH
—Edward W (Mary A) h 80 Rust SH
—John J (Mary L) (Hamilton Auto Body) 49 Railroad av h 64 Forrest
—Lester W (Lillian B) h 266 Asbury SH
—Mary tel opr TelCo r 80 Rust SH
—Raymond H (Virginia D) tchr 14 Union SH h 22 Grant av SH
*Wallick George G (Leafy M) h 27-29 Central av AG
Walls William E (Agnes L) dairyman Charlestown h 35 Stopford SH
Walor Louis P (Margaret) meat mgr Hamilton Food Liner Inc off Walnut rd SH h at Beverly

For any form of Insurance call

FORNESS & MORGAN, INC.

BEVERLY SAVINGS BANK Bldg. Tel. WA 2-0885

FUEL OIL
COAL . . . COKE
OIL HEATING EQUIPMENT
Tel. WA 2-7111 OR PI 4-5500
PICKERING
SINCE 1838

Walsh Ellen L wid Thomas J h 135 Asbury SH
—John (Mara R) h 39 Maple SH
—Thomas J (Zelna A) slsman h 49 Rust SH
—Natassa V Mrs h 11 Mt Zion av AG
—William F (Theresa B) dairyman Sumner A Pingree h 354 Highland SH
Walters Sric G (Muriel J) casualty claims rep Wakefield h 39 Tally-Ho dr SH
Walton Peter J (Eleanor M) colorman Peabody h 21 Lincoln av SH
Warburton Margarett M h 54 Bay rd
Ward Borranio Rev rem to Boston
—Hugh C Jr (Diana G) banker Boston h 191 Asbury SH
—Lawrence J Jr (Jeanne M) slsman Waltham h 209 Bay rd SH
—Merton S Jr (Janice W) florist Beverly h Echo Cove rd PO E
—Michael B (Isabelle M) constrwkr h 32 Garfield av SH
—Murray (Florence) (Peggy's Style Center) off Walnut rd SH h at Peabody
—Robert E (Angela C) baker Beverly h 175 Highland SH
*Warner Charles h 27 Asbury av AG
WARREN PAUL REAL ESTATE (Mrs Winifred I Warren) doing business in Beverly & The North Shore see us for "Florida (Cape Coral) Homesites" 3 Dodge Beverly tel WA 2-5534
—See p 62
Warwick Willard C (Eleanior A) supv sls GECo h 82 Homestead cir
Washburn Arthur H (Eleanor M) rte slsman Danvers h 1 Pleasant av AG
—Marshall I (Barbara H) printer Peabody h 146 Highland SH
Waterhouse May Mrs cook Philip B Weld r Miles River rd
Weaver Carl (Marilyn) mech Beverly h 147 Highland SH
Webb Gordon W (Marion J) policeman HPD and (Webb's Automotive Service) 295 Asbury SH h do
—Janice H Mrs lab tech Bomac r Chebacco rd
—Paul D (Janice H) student h Chebacco rd
Webb's Automotive Service (Gordon W Webb) 295 Asbury SH
Webber Arthur H Jr died May 2 1961 age 40
—Elizabeth wid Arthur H Jr h 2 Pilgrim rd

Wedger W Herbert (Mary F) rem to Maine
Weis Sarah G wid Alfred (Hamilton Gardens) 545 Bay rd h 13 Bridge
Welch Edward C (Frances H) emp sls dept Lynn h 248 Linden SH
—Everett C custodian Hamilton High School r 6 Bridge
—F James (Barbara J) rem to Wenham
—Olive P rem to Wenham
—Robert E (Carolyn E) rem to Lynn
WELCH & LAMSON INC Lawrence Lamson prestreas — heating contractors — fuel oil — oil burner sales & service — 305 Willow South Hamilton tels HO 8-4425 and HO 8-4426—See p 47
Weld Christopher M (Susanna B) lwyr Boston h 466 Bridge
—Philip B (Catherine) broker Boston h 10 Miles River rd
Weldon H Norman (Ursula A) prod clk GECo h 15 Rust SH
—Robert N in U S Navy r 15 Rust SH
*Welldon Janet r 783 Bay rd
*—Samuel A (Julia M) h 783 Bay rd
Weller Michael (Pauline) slsman h 198 Echo Cove rd PO E
Welsh Edmund Rev rem to Boston
Wenblad Carl G (Jennie M) mech Wilmington h 38 Park SH
*Wendell Barrett (Barbara H) stock broker Chicago Ill h 810 Bay rd
Wentworth Arnold W r 14 Boston av SH
—Edmund A (Carol) rem to Salem
—Mildred F wid Hugh C h 14 Boston av SH
*Wescott Allen r 4-6 Mt Zion av AG
—James (Marjorie I) laundry Lynn h 51 Cutler rd PO H
Wesley House Circle AG
*Westcott Henrietta C wid James S h 28 Kingsley av AG
Westland Peter (Antonia) electronics eng Waltham h 44 Chestnut SH
Wetherbee Frank W (Ethelyn L) draftsman USMC h 200 Asbury SH
Wetson Elizabeth F wid Harry r 8 Naples rd SH
—John H (Rosamond L) mach USMC h 8 Naples rd SH
—T Harry (Olivia) h 585 Bay rd
Whatmough James R (Frances K) printer Boston h 71 Sagamore
Whearty Philip F (Julia G) h 9 Hamilton av SH

BURSAW OIL CORPORATION
FUEL OIL and OIL HEATING EQUIPMENT
COLONIAL ROAD, SALEM PI 4-4200

Wheeler Howard (Elisabeth) mgr 40 Bay rd SH h at Marblehead
—John L (Marjorie H) mech eng Danvers h 13 Bradford rd SH
*Wheelock Philip J (Helen A) h Echo Cove rd
Whelan William J (Jean M) slsman Peabody h 31 Chestnut SH
Whidden Stella M wid Elmer r 161 Bay rd SH
Whipple Alvin P (Elaine) emp TelCo h 4 Pleasant SH
—Francis H (Alva L) town clk and town acct 577 Bay rd h 212 Moulton
—Percival D (Eleanor G) h 26 Walnut rd SH
—Raymond A (Ruth P) supt Water Dept 69 Willow SH h 46 Marjorie SH
—Raymond A Jr tchr N Reading r 46 Marjorie SH
Whitcomb Earl L (Dorothy L) leatherwkr Peabody h 286 Asbury SH
White Albert F (Velma M) treas Cambridge h 95 Homestead cir
—Dennis M (Edith P) priv chauf Francis P Sears h 233 Woodbury
—Dennis M 3d (Ellen M) bdg contr 30 Bridge h do
—E Frederick (Marie) emp B&M h 70 Rust SH
White James M Jr (Nita M) lwyr Boston h 1072 Bay rd
—John P (Barbara J) purchasing agt Bomac h 28 School PO E
*—Leonard (Winifred) elec Medford h White rd
—Ogden Jr (Bonnie R) broker Boston h 292 Bridge
—Thomas F student r 233 Woodbury
Whiteman Raymond L (Joanne) rem to Beverly
Whitmore Harvey A (Betty Ann) elec eng Salem h 605 Bay rd
*Whitridge Angeline Mrs h 4 Skinner av AG
Whittemore James R Rev (Suzanne S) rector Christ Episcopal Church h off 159 Asbury SH
—Mabel wid James r off Chebacco rd PO BF
Widdowson Robert R (Eileen) dentist Melrose h 45 Fox Run rd SH
Wiggin William R (Margaret R) eng GECo h 79 Post Gate rd
Wilcox Joseph R (Rose) clk Beverly h 27 Home SH

LEE HERSEY OIL CO.
Headquarters For WALTHAM Heating & Cooling
114 ELLIOTT ST. BEVERLY, MASS.
TEL. WA 2-1464 - NIGHT TEL. WA 2-6705

BEVERLY EVENING TIMES
Serving the Merchants of Beverly and the North Shore Since 1893

*Wiley Elmer A (Nettie) h 28 Mudge av AG
Wilkinson Richard H (Delia M) emp GECo h 227 Willow SH
Wilks Harold E (Ethel P) h 51 Sharon rd SH
Willette Maude emp 377 Bridge r do
Williams Bill (Anne B) student h 26 Moynihan rd SH
*—Edith M L Mrs h 50 Mudge av AG
—Harry E (Florence H) eng Boston h 175 Linden SH
—Joseph H (Nancy K) staff examiner TelCo h 116 Willow SH
—Lawrence S (Nancy M) r 206 Linden SH
*Wills Elsie S Mrs h 12 Thompson av AG
—Richard (Janet G) archt Boston h rear 721 Bay rd
—Robert H (Ann T) bkkpr Boston h 14 Rust SH
Wilson Alice laundrywkr Salem h rear 42 Highland SH
—Everett C (Elizabeth M) h 54 Cunningham dr SH
—Everett J Jr (Madeline E) slsman Malden h 117 Railroad av
—Gertrude tchr Beverly r 8 Savoy rd SH
—James W (Linda A) laster Beverly h 289 Asbury SH
—John A (Gertrude) emp GECo h 8 Savoy rd SH
—John D Jr (Gertrude) photographer GECo h 36 Norman rd
—Martha E wid James h 71 Union SH
*—Samuel (Lillian) h 9 Thompson av AG
Windoffer Robert A (Claire L) in U S Air Force h 263 Linden SH
Winfrey Woodrow W (Alice B) technical writer USMC h 3 Post Gate rd PO SH
Winthrop Adam student r 746 Highland PO Ips
—Anna student r 746 Highland PO Ips
—Frederic Jr (Angela F) pres Myopia Hunt Club 435 Bay rd and (Groton House Farm) 746 Highland PO Ips h do
—Frederic 3d student r 746 Highland PO Ips
—Iris r 746 Highland PO Ips
Wirling Linwood T (Flora) r 179 Highland SH
—Robert P (Dorothy A) lumberwkr 281 Willow SH h 179 Highland SH
Witherill Eleanor R tchr Danvers h 141 Railroad av SH
Wolcott Oliver (Sybil A) h rear 1020 Bay rd
—Oliver Jr (Carolyn K) eng Peabody h 918 Bay rd
Woleyko Mary wid John r 79 Rust SH

McQUEENY'S ELECTRICAL CONTRACTORS
Tel. WA 2-0674 ELLIS SQUARE, BEVERLY, MASS.

Wolfskill J Roy (Dorothy M) electronic eng h 22 Porter la SH
Wood Donald E (Laura I) carp h 61 Appleton av
—Ellen wid John h 111 Linden SH
—George O printer Boston h 7 Norris rd
—Ralph (Ann) steam eng Salem h 130 Forest
Woodbury Mabel L wid Chester P h 45 Willow SH
—Nicholas C student r 21 Park SH
—Richard K (Arlene) h 7 Kingsley av AG
Woodle George F (Paula M) supv Danvers h 182B Essex
Woodman C Donald (Nellie E) expediter emp USMC h 409 Essex
—Douglas A foreman Manchester r 409 Essex
—Marion P wid William W h 113 Railroad av SH
Woods John H (Virginia S) rem to Wenham
Woodward Karl W (Mildred L) supt emp State Hwy Dept h 31 Woodbury
*Worling Benjamin h 10 Lee pk AG
*Wright Henry h Lake Shore av
—James G (Virginia R) rem to Philadelphia Pa
—William M rem to Philadelphia Pa
Wynne-Willson Michael F (Jacqueline N) free lance radio announcer h 327 Bridge H

YASI DANIEL r 614 Essex
—Joseph W (Lillian T) elec eng GECo h 334 Forest
—Theodore B (Dorothy M) printer Peabody h 614 Essex
Yeaton Joseph B in U S Navy r 958 Bay rd
Young Arthur F (G Alice) serviceman Welch & Lamson Co h 34 Knowlton
—Barry A student r 45 Martel rd
—Hammond A (Hazel L) supt of schools 301 Bay rd h 45 Martel rd
—John G (Evelyn M) acct Newton h 128 Linden SH
—Melvin F (Alice E) tree climber Beverly h 946 Bay rd
—Robert O (Ruth C) mech Peabody h 17 Highland SH
Younger Joseph L (Barbara C) slsman Beverly h 211 Sagamore H
Yore Lambert F Rev instr 199 Bridge r do

*ZAGORSKI STEPHEN S (Eva O) h 1 Wesley pk AG
—Stephen S Jr (Karen W) mech eng Malden h 356 Asbury SH

Zampell Louis J (Theresa) mason Beverly Farms h 7 Park SH
—Paul F (Deborah M) mason Beverly Farms h 7 Park SH
Zanni Harry A (Marilyn E) foreman SEPInc h 81 Sagamore H
*Zarjorski Steven S h 29 Kingsley av AG
Zigalo Michael (Olivia C) garage Ipswich h 40 Lake dr SH
Zona Patsy (Joan M) rem to Woburn

Advertisers Who KNOW

That which makes any advertiser's approval worth while is the prominence he has attained in his particular line of work.

The *advertisers in the Directory* are competent judges on the subject of advertising mediums—the fact that they approve of *Directory advertising* is evidenced by their continued patronage.

HAMILTON NUMERICAL DIRECTORY

(For explanatory notes see page 677)

ADAMS RD fr 15 Baker av (S Hamilton) NW bey Harris av to dead end (Right odd)
4 ◎ Marshall Archibald J
🔔 HO 8-1490
11 Central av crosses
15 Harris av crosses
23 ◎ Hatt William W
🔔 HO 8-1085

ALAN RD fr 63 Post Gate rd E to 320 Essex
8 ◎ Mueller H A Mrs
🔔 HO 8-1453
9 ◎ Cleveland Jean M Mrs
🔔 HO 8-2669
14 ◎ Cummings Frederick H
🔔 HO 8-1051
33 ◎ Oster Eugene A
🔔 HO 8-2070
— ◎ Forrester James
🔔 HO 8-2547
— ◎ Malone Robert J
🔔 HO 8-2954
55 ◎ Filtrante Joseph O
🔔 HO 8-2174

APPLETON (South Hamilton) fr E of Durham av W bey do to dead end (Right odd)
24 ◎ Macmillan Arthur G
25 Durham av crosses
28 ◎ Silke Thomas F
🔔 HO 8-4634
36 ◎ Carr Arthur W
🔔 HO 8-2867

APPLETON AV fr 15 Knowlton NW to dead end (Right odd)
37 ◎ Thompson Roger B
🔔 HO 8-1178
42 ◎ Surma Theodore
46 ◎ Edgett William A
🔔 HO 8-2783
47 ◎ Berry Lawrence C
🔔 HO 8-4875
49 ◎ Caverly Belle Mrs
50 ◎ Kish Andrew H
🔔 HO 8-7778
55 ◎ McCullock James M
🔔 HO 8-1640
56 ◎ Shaw Donald G
🔔 HO 8-2175
58 ◎ St Gelias Girard A
🔔 HO 8-2538
60 ◎ Jacques John W
🔔 HO 8-2449
61 ◎ Wood Donald E
🔔 HO 8-1758

ARLINGTON (South Hamilton) fr 30 Maple NW to 27 Park (Right odd)
9 ◎ Berry Roland P
🔔 HO 8-1076
10 ◎ Pierce Margaret T Mrs
🔔 HO 8-3312
15 ◎ Child Harold M
🔔 HO 8-1649
16 Plummer Philip S
🔔 HO 8-7716
17 Barter A Raymond Jr
🔔 HO 8-1814
22 ◎ Beckett George G
🔔 HO 8-2383
23 Morrow Alexina D
🔔 HO 8-2588

ARTHUR AV (South Hamilton) fr SE of Garfield av NW bey Roosevelt av to 26 Washington av (Right odd)
3 ◎ Jenkins William A
🔔 HO 8-2104
5 Garfield av crosses
11 ◎ Morrow George 🔔 HO 8-1438
13 Grant av crosses
15 ◎ Foss Walter H 🔔 HO 8-2912
19 ◎ Burnham Philip J
🔔 HO 8-1380
20 Roosevelt av ends
25 ◎ Grant Alice Mrs
🔔 HO 8-1743
Dupray Laurence E
🔔 HO 8-4038
28 Washington av ends

ASBURY (South Hamilton) fr 290 Bay rd (Hamilton) n B&M RR NW and NE then NW bey Sharon rd to Topsfield town line (Right odd) (Irregularly numbered)
— Community Bowling Center
🔔 468-4025
70 B&M RR crosses
89 ◎ Trefry Lawrence E
🔔 HO 8-1588
91 Connolly George H
🔔 HO 8-2557
95 O'Brien William 🔔 HO 8-1496
100 Community Garage
🔔 HO 8-1122
101 ◎ Roy Bertram J
🔔 HO 8-1742
102 Willow st ends
104 ◎ Ready Edward J
🔔 HO 8-1344
105 Maple st begins
106 Green Earl H 🔔 HO 8-4520
Green Theodore A
🔔 HO 8-1404
110 ◎ Robertson Merle K Mrs
🔔 HO 8-2917
110r Vacant
111 ◎ Sullivan F M builder
🔔 HO 8-4826
Manning Theodore L
🔔 HO 8-2528
114 ◎ Taylor Roger 🔔 HO 8-2837
115 ◎ Smith LeRoy H
🔔 HO 8-4032
117 Sunset la begins
118 Girard Grace E Mrs
🔔 HO 8-2027
◎ Jacques J Leo
🔔 HO 8-3378
119 Johnson Donald P
🔔 HO 8-2479
122 Union st ends
123 ◎ Stelline Antonio
🔔 HO 8-2491
127 ◎ Lightbody E B Mrs
🔔 HO 8-1698
129 Park st begins
130 ◎ Clark Allen B
🔔 HO 8-1790
132 ◎ Donaldson R F Mrs
🔔 HO 8-4066
133 Sauve Aucline J
🔔 HO 8-2379
135 ◎ Walsh Ellen L Mrs
🔔 HO 8-2564
139 ◎ McCarthy William T
142 ◎ Knight Arthur M
🔔 HO 8-1312
148 ◎ Perkins Florence S Mrs
🔔 HO 8-1159
149 Christ Episcopal Church
🔔 HO 8-4461
152 Allen F Foster 🔔 HO 8-1817
158 ◎ Chittick Robert H 3d
🔔 HO 8-3360
159off Whittemore J R Rev
🔔 HO 8-3361
159 ◎ Cutler George C
🔔 HO 8-2030
◎ McKean Quincy A S
🔔 HO 8-2922
162 ◎ Stone Lawrence R
🔔 HO 8-1064
163 Porter la begins
168 ◎ Southwick R L Mrs
🔔 HO 8-1407
171 ◎ Sammel Edward A
🔔 HO 8-1798
172 ◎ Perkins John H
🔔 HO 8-1007
180 Vacatn
188 ◎ deJager Peter 🔔 HO 8-2119
deJager P & Sons Inc florists
🔔 HO 8-1622
191 ◎ Ward Hugh C Jr
🔔 HO 8-2009
200 ◎ Wetherbee Frank W
🔔 HO 8-2116
201 Mikson Alfred J
🔔 HO 8-4886
214 Day av begins
217 Miller James W
🔔 468-2452
Remick M T Mrs artist
🔔 HO 8-1759
218 ◎ Day A Wendell Jr
🔔 HO 8-2804
222 ◎ Day A W builder
🔔 HO 8-1866
230 ◎ Rowland Edward S
🔔 HO 8-2660
235 Manasseh Cutler School
🔔 HO 8-2626
240 ◎ Bouchard William J
🔔 HO 8-1182
242 ◎ Walker Freeman A
🔔 HO 8-1334
Trembley Joseph H
🔔 HO 8-1668
250 ◎ DiFrancesco Anthony J
🔔 HO 8-7761
260 ◎ Chagnon Paul L
🔔 HO 8-2927
261 ◎ Fryer John F
🔔 HO 8-2079
263 Garfield av begins
264 Christofferson Jakob O
🔔 HO 8-1433
266 ◎ Wallace Lester W
🔔 HO 8-1881
267 ◎ Medeiros Manuel M
🔔 HO 8-2906
Currier Thomas H
🔔 HO 8-1692
268 Spring av begins
270 ◎ Giera Stephen 🔔 HO 8-2824
271 Grant av begins
275 Asbury Street Market
🔔 HO 8-2424
Vacant
276 Lincoln av begins
277 ◎ Lougee Howard B
🔔 HO 8-7769
278 ◎ LeBlanc Alma M Mrs
🔔 HO 8-1058
279 Roosevelt av begins
280 ◎ Perkins George A
🔔 HO 8-2013
282 Western av begins

Asbury (South Hamilton)—cont
283 ◎ Swinnemar P M
△ HO 8-4073
285 ◎ Cobb Robert F
△ HO 8-2284
286 ◎ Whitcomb Earl L
△ HO 8-2520
287 Washington av begins
289 ◎ Wilson James W
△ HO 8-7758
290 ◎ Miller Ronald C
△ HO 8-1770
290½ Baker av begins
294 ◎ Sanders Edwin F
295 Webb's Automotive Service
△ HO 8-1514
◎ Webb Gordon W
△ HO 8-1514
300 ◎ Robinson Richard T
300½ Central av begins
302 Rollins Robert W
△ HO 8-1994
304 ◎ Townsend Ernest C Jr
△ HO 8-2508
306 Harris av begins
308 Taylor Rose E Mrs
◎ Cook Thurman R
△ HO 8-2951
309 Hamilton Oil Co
△ HO 8-4646
◎ Malone Frank △ HO 8-4646
314 Al's Variety Store
△ HO 8-1044
◎ Jermyn Alfred J
△ HO 8-1044
314½ Boston av begins
315 ◎ Foote Ellena E Mrs
△ HO 8-4516
319 Heath Wilder W
△ HO 8-1968
322 ◎ Chrumiak Alexander
△ HO 8-1914
Chrumiak M B Mrs beauty shop
△ HO 8-1914
329 ◎ Killam Bertha L Mrs
△ HO 8-3338
Henley's Esso Station
△ HO 8-9575
Hoyle Byron J
331 Highland st crosses
353 ◎ Carroll Albert H
△ HO 8-7748
354 ◎ Johnson Theodore E
△ HO 8-2828
Bay Road Realty
△ HO 8-2828
356 ◎ Zagorski Stephen S Jr
△ HO 8-3368
357 ◎ Caley George W
△ HO 8-7760
385 Sharon rd begins
395 ◎ Lardiere Joseph A
△ HO 8-2950
399 ◎ Iliffe George E
△ HO 8-2604
405 ◎ Byron Burton J △ HO 8-2193
— Vacant
438 ◎ Holleran Michael J
△ HO 8-1885
434off ◎ Marcorelle P M
△ HO 8-4994
462 ◎ Horsman Robert F
△ HO 8-4851
470 ◎ Gates Joseph R Jr
△ HO 8-4946
474 Perkins Bernard
444 ◎ Gaspar Robert E
△ 468-1286
480 ◎ Stacey Ernest F
△ HO 8-1081
650 ◎ Patton George S
△ HO 8-4533
650r Vacant
676 Maidment Reginald H
△ HO 8-2860

ASBURY AV (Asbury Grove) fr ½ Asbury av E to 2½ Pleasant av
3 Lee Park begins
4 Lee Park ends
11 ◎ Lockart Oakley A
△ HO 8-2914
12 Hamlin av ends
19 ◎ Roy Harold B
△ HO 8-2866
21 ◎ Lowell Charles E △ HO 8-2396
23 Derk David L
25 SRes
26 Haven av ends
27 Warner Charles
31 SRes
52 Maple av ends

ASBURY GROVE (a section) fr W of Highland and Asbury

BAKER AV (Asbury Grove) fr 14 Morris av W to ½ Wesley Park (Right odd)
3 ◎ Dwyer Josephine S Mrs
8 ◎ Stanley Carl B

BAKER AV (South Hamilton) fr 290½ Asbury SW bey Gifford rd to dead end (Right odd)
10 ◎ Franklin Richard H
△ HO 8-2378
14 ◎ Snavely Eugene R
△ HO 8-1642
15 Adams rd begins
18 ◎ Pooler P D builder
△ HO 8-2412
20 ◎ Tillmore Ronald M
△ HO 8-1218
21 Gifford rd begins
24 Eddy Norman J
△ HO 8-1714
29 ◎ Dodge Edmund E
△ HO 8-2787
33 ◎ Richardson Robert S
△ HO 8-2067

BASS RD fr Lake Shore av NW to dead end (Irregularly numbered)
— ◎ Perrier Wilfred J
△ HO 8-4920
5 ◎ Auen Robert E △ HO 8-4970
— Dentali rd begins
— ◎ Ciampa Amando A
△ HO 8-1264

BAY RD (South Hamilton) fr Wenham town line NE bey Carriage la to Bay rd (Hamilton) (Right odd)
2 Salem Five Cent Savings Bank
△ HO 8-4451
4 Garfield J W real est
△ HO 8-2000
Polsonetti L P dentist
△ HO 8-1522
6 Duvay's Restaurant
16 South Hamilton Post Office
17 Vacant
24 Brenda's Jewelry & Gifts
△ HO 8-2221
26 Myopia Cafe Inc
28 Mears Shop The dry goods
△ HO 8-1933
31 Blanche's Beauty Shop
△ HO 8-1466
Greeley R A lwyr
△ HO 8-4949
Freeman G real est
△ HO 8-1405
37 Hamilton Hardware Store
△ HO 8-7766
40 Hunneman & Co Inc real est
△ HO 8-4430
Crowley P builder
Johnson Richard W Real Estate & Insurance Agency
△ HO 8-1100
44 Connolly's Pharmacy Inc
△ HO 8-1161
46 Railroad av begins
86 Depot Square Filling Station
94 Mullins Thomas J
Veara Philip
109 B&M RR crosses
111 Walnut rd begins
161 Hill Gertrude C Mrs
Southwick Alden L
△ HO 8-1819
164 (1) D'Arcy Stephen J Insurance Agency △ HO 8-2525
(2) D'Arcy and D'Arcy real est
△ HO 8-2525
(3) Village Beauty Salon
△ HO 8-2311
(4) Silhouette Health Studio Inc The △ HO 8-1789
169 ◎ Mailhoit Raymond D
△ HO 8-2444
170 Hamilton Pharmacy
△ HO 8-4522
176 Lamont J F Jr optometrist
△ HO 8-4655
(1) Foley T W dentist
△ HO 8-4411
178 Thompson's Atlantic Service
△ HO 8-3323
191 ◎ Bilodeau George E
△ HO 8-2091
Jones E Mrs nurse
209 ◎ Ward Lawrence J Jr
Cochrane Richard C
211 Carriage la begins
218 Vacant
218a Vacant
220 Vacant
224 Hawkins George C
△ HO 8-4053
248 ◎ Moynihan Francis C
△ HO 8-1124
264 Murray Cornelius J Jr
△ HO 8-2315
275 Fire Dept △ HO 8-4421
277 Police Dept △ HO 8-4421
284 Community House hall
286 Bay rd (H) begins

BAY RD (a continuation) fr Bay rd (South Hamilton) n Asbury NE and N bey Sagamore Farm rd then NE to Ipswich town line (Right odd)
1 Bay rd (SH) ends
290 Asbury st begins
294 Patton George S General Playground
299 Town Library △ HO 8-4455
301 Supt of Schools △ HO 8-2422
School Dept △ HO 8-2422
325 Winthrop School △ HO 8-2312
351 ◎ Miller Donald L
△ HO 8-2652
— First Methodist Church of Hamilton The
351r Vacant
435 Myopia Hunt Club
△ HO 8-4433
Jones Charles △ HO 8-1825
448 ◎ Meyer Henry H Jr
△ HO 8-2114
454 ◎ Preston Richard M
△ HO 8-2712
479 Thomson John A
483 ◎ McMillan Edward N
△ HO 8-1056
484 ◎ Bradford Standish
△ HO 8-1500
489 ◎ Vaughan B D Mrs
△ HO 8-1115
Placy Walter △ HO 8-1690
495 ◎ Corrow Thomas △ HO 8-1026
497 Margaret rd begins
505 Harrigan's Package Store
△ HO 8-1066
509 Vacant
511 Nevin George W △ HO 8-1880
513 Lightbody Donald E
△ HO 8-1539

Bay Rd (a continuation)—continued
523 ◎ Perkins William F
🔔 HO 8-4880
525 ◎ Connolly Henry P
🔔 HO 8-4550
527 Norman rd begins
528 ◎ Means Mary H 🔔 HO 8-2291
529 ◎ Clay Henry E 🔔 HO 8-4869
540 Warburton M M 🔔 HO 8-1017
543 Orchard rd begins
545 Hamilton Gardens florists
🔔 HO 8-1616
547 Bridge st begins
557 Smerage's gasoline
🔔 HO 8-9573
560 ◎ Sargent Fitzwilliam Jr
🔔 HO 8-4938
563 ◎ Hurley Ellen G Mrs
🔔 HO 8-2636
565 Paddock la begins
568 ◎ Burr Francis H
🔔 HO 8-1818
569 ◎ Haraden Lydia L Mrs
🔔 HO 8-2429
577 Hamilton Town Hall
🔔 HO 8-4455
Town Clerk & Town Accountant
🔔 HO 8-4455
Town Treasurer 🔔 HO 8-4455
Public Welfare Dept
🔔 HO 8-4455
Board of Assessors
🔔 HO 8-4455
577r Highway Dept garage
585 Weton T Harry 🔔 HO 8-2621
587 Hamilton Post Office
🔔 HO 8-4044
Vacant
Sawyer D W archt
🔔 HO 8-1322
588 ◎ Crowell Harlan D
🔔 HO 8-3328
595 ◎ Daley H A ins 🔔 HO 8-2021
598 ◎ Gates Donald W 🔔 HO 8-2414
601 ◎ Smith Richard H
604 Nelson Evelyn S Mrs
🔔 HO 8-1784
605 Whitmore Harvey A
🔔 HO 8-2465
610 ◎ Pulsifer Frank 🔔 HO 8-1202
613 Trussell Construction Co Inc
🔔 HO 8-1011
◎ Trussell Sarah H Mrs
🔔 HO 8-1011
621 ◎ Curtis Mary 🔔 HO 8-1002
D'Arcy Michael J
624 ◎ Rider Albert L
🔔 HO 8-2454
625 Kennedy John
630 Manasseh Cutler School Kindergarten 🔔 HO 8-2626
First Congregational Church
🔔 HO 8-2170
632 Cutler rd begins
633 Hamilton Cemetery
638 ◎ Hunneman A R M Mrs
🔔 HO 8-1140
639 ◎ Andrews Bernice J
🔔 HO 8-1018
640 ◎ Proctor Esther B
🔔 HO 8-2848
Vacant
641 Parker Warren R
🔔 HO 8-2026
◎ Middendorf Harry S
🔔 HO 8-2788
645 Pirie Robert S
🔔 HO 8-2788
658 Brown James W
675 ◎ Osgood Edward H
🔔 HO 8-2488
682 Centennial Stables
🔔 HO 8-4077
683 ◎ McKay William F Jr
🔔 HO 8-2047
685 ◎ Gangloff Richard B
🔔 HO 8-2008
689 Ortins rd begins
699 ◎ Spediacci Gino R
🔔 HO 8-1716
700 ◎ Darling Edward L
🔔 HO 8-1604
710 ◎ Mahan Olive G Mrs
711 ◎ Riddle Warren K
🔔 HO 8-1238
715 Vacant
721 ◎ Pilcher Paul M
🔔 HO 8-1824
721r ◎ Jones William N
🔔 HO 8-7788
◎ Ericson Ralph E 🔔 HO 8-2002
◎ Wills Richard 🔔 HO 8-4960
722 Vacant
722½ Rock Maple av begins
756 Gysan R L mfrs agt
🔔 HO 8-2644
776 Easton William R
🔔 HO 8-1536
— Vacant
783 ◎ Welldon S A
799 ◎ Neary John F 🔔 HO 8-7712
810 ◎ Wendell Barrett
🔔 HO 8-1222
Dunn T Sidney 🔔 HO 8-1621
823 ◎ Felton Cornelius C
🔔 HO 8-7717
824 ◎ Chambers C S 🔔 HO 8-2325
861 ◎ Rice Charles G
🔔 HO 8-2534
862 ◎ Sears Francis P
🔔 HO 8-1911
866 Carrier Alfred J
866r Smiley Martha A
874 ◎ Gardiner Elizabeth M Mrs
🔔 HO 8-1537
918 ◎ Wolcott Oliver Jr
🔔 HO 8-1565
923 Moulton st begins
925 Henley Robert C
🔔 HO 8-1927
931 Gardner st begins
935 Sargent Edward H
🔔 HO 8-2169
MacGregor E E landscape gardener 🔔 HO 8-1834
938 ◎ Hartnett John E Jr
🔔 HO 8-4636
944 ◎ O'Gara Richard T
🔔 HO 8-2634
946 Bennett Albert L Jr
🔔 HO 8-1854
Young Melvin F
🔔 HO 8-7734
◎ Doucette Louis L
🔔 HO 8-1316
953 Bay Road Motors reprs
🔔 HO 8-9562
Vacant
956 Campbell Stuart F
🔔 HO 8-2584
Castillo Elliott S
🔔 HO 8-2218
Dodge Germaine M Mrs
🔔 HO 8-1639
957 Coeman Jessie Mrs
🔔 HO 8-1382
965 ◎ Pingree Janet F Mrs
🔔 HO 8-4551
968 ◎ Potter George G
🔔 HO 8-2234
974 Robins William J Jr
🔔 HO 8-4903
974r Walke John T 🔔 HO 8-4806
985 Vacant
988 ◎ Belton Edmund T
🔔 HO 8-1768
988r Vacant
1001 Sagamore Farm rd begins
1020 Vacant
1020r Wolcott Oliver 🔔 HO 8-1939
1027off ◎ Laughlin Henry A Jr
🔔 HO 8-7740
1031 ◎ Cutler Philip
🔔 HO 8-4847
1033 ◎ Pearse Benjamin
🔔 HO 8-2453
1035 ◎ Pearse Robert H
🔔 HO 8-1985
1072 White James M Jr
🔔 HO 8-2743
1091 ◎ Dodge Charles H
— State Hwy Depot

BEACH RD fr dead end NW then W to Village la (Irregularly numbered)
— SRes
— SRes
— Sties Naaman
— ◎ Bain Clifford D
— SRes
— ◎ Archer Henry S
— SRes
21 ◎ Cronin Robert H
🔔 HO 8-7784
46 ◎ Moran John J 🔔 HO 8-1884
54 ◎ Andrews Edward F
🔔 HO 8-1175

BIRCH RD fr Gregory Island rd SE to Lake Shore av (Irregularly numbered)
— ◎ Anderson M B Mrs
🔔 HO 8-3304
24 ◎ Anderson Alfred M
🔔 HO 8-1454
— ◎ Caswell Francis

BLACK BROOK RD fr 350 Cutler rd W and S to dead end
— ◎ Davis Mary C Mrs
🔔 HO 8-7750

BLUEBERRY LA fr 213 Sagamore E bey Juniper rd to dead end
— Vacant
— Vacant
— Vacant

BOSTON AV (South Hamilton) fr 314½ Asbury SW to dead end (Right odd)
14 ◎ Wentworth Mildred F Mrs
🔔 HO 8-4824
16 ◎ MacGregor Maynard G
🔔 HO 8-1691

BRADFORD RD (South Hamilton) fr 6 Sharon rd N and NE to 48 do (Right odd)
3 ◎ Brannum Robert W
🔔 HO 8-1077
7 ◎ Hall Charles A 🔔 HO 8-2878
8 ◎ Carpenter Bruce A
🔔 HO 8-2329
13 ◎ Wheeler John L
🔔 HO 8-2410
14 ◎ Muise Raymond F
🔔 HO 8-2891
17 ◎ Meaney John J Jr
🔔 HO 8-7738
21 ◎ Bloss Harold F Jr
🔔 HO 8-2889
22 ◎ DeStefano Charles F
🔔 HO 8-2847
25 ◎ Farmer Francis X
🔔 HO 8-2659
31 ◎ Diviney Thomas E
🔔 HO 8-1480
35 ◎ Field George F Jr
🔔 HO 8-2670
40 ◎ Greene Leon J

BRIDGE fr 547 Bay rd SE then NE bey Sagamore to Essex town line (Right odd)
6 ◎ Sellman Walfred B
🔔 HO 8-1754
6r Vacant
10 ◎ Doyle Harold E
🔔 HO 8-2907
13 ◎ Weis Sarah G Mrs
14 ◎ Bellevue Jennie L Mrs
🔔 HO 8-1232
24 ◎ Liporto E builder
🔔 HO 8-2317

Bridge—continued
25 ◎ Daron Richard S
🔔 HO 8-1489
29 ◎ Stanley Warren B
🔔 HO 8-2753
30 Mills Elizabeth J Mrs
🔔 HO 8-2054
Carter W Henry
🔔 HO 8-1579
White D M 3d builder
🔔 HO 8-2504
33 ◎ Penney John V
🔔 HO 8-1009
36 ◎ Child F Chester
🔔 HO 8-3369
39 ◎ Newborg Edward P
🔔 HO 8-2607
41 ◎ Baumann Merrill J
🔔 HO 8-1010
47 ◎ Brown H Edward
🔔 HO 8-1951
52 ◎ Oliver Charles J
🔔 HO 8-4892
58 ◎ Barney George H
🔔 HO 8-1080
76 ◎ Perkins Paul F Jr
🔔 HO 8-1916
93 ◎ Sprague G H far
🔔 HO 8-1031
95 Vacant
97 Miles River rd ends
100 ◎ Culbert Warren T
🔔 HO 8-2765
130 ◎ Allen Gordon H Jr
🔔 HO 8-2071
160 ◎ Crowley Esmand R Jr
🔔 HO 8-2829
180 ◎ Sullivan Eugene D
🔔 HO 8-1150
Sullivan Roofing Co
🔔 HO 8-1150
190 Water Works Pumping Station
🔔 HO 8-1525
199 Mt Carmel Chapel
Carmelite Junior Seminary
🔔 HO 8-4444
Bane Joseph P 🔔 HO 8-7728
Crowley Joseph J
🔔 HO 8-2829
Sherry Peter T Rev
🔔 HO 8-4444
Carmel Retreat House
🔔 HO 8-4444
Pilgrim Hall 🔔 HO 8-4444
Institute of Our Lady of Mt Carmel
235 Woodbury st ends
251 ◎ Travis F E builder
254 ◎ Love G Gordon
🔔 HO 8-2088
259 ◎ Stone Roland S
🔔 HO 8-7783
262 ◎ Chittick Robert H
🔔 HO 8-2423
265 ◎ Olney H Omer
🔔 HO 8-1526
269 Vacant
269r Vacant
279 ◎ Day Albert C 🔔 HO 8-2353
288 ◎ Cushing Howard G Jr
🔔 HO 8-1889
289 School st ends
292 Evans Robert J
🔔 HO 8-4558
Richardson David L
🔔 HO 8-1277
Curtis Percy L 🔔 HO 8-3306
Eggleston Joseph
🔔 HO 8-1581
Burrage K L Mrs
🔔 HO 8-7744
◎ Clark Forrester A
🔔 HO 8-2723
Baker M Marlene
Crump John S 🔔 HO 8-1173
Stockwell John 🔔 HO 8-4697
White Ogden Jr
🔔 HO 8-1071
293 ◎ Graham Philip A
🔔 HO 8-4014
303 ◎ Burnett James A
🔔 HO 8-2569
315 ◎ Barker Emily Mrs
🔔 HO 8-3346
327 ◎ Wynne Willson M F
🔔 HO 8-1473
333 ◎ Pelky Lawrence E
🔔 HO 8-4858
339 ◎ Moore Harry L
🔔 HO 8-2137
340 Robb Bayard Van R
🔔 HO 8-1373
343 Parent Edward D Jr
🔔 HO 8-4665
347 ◎ Kenneally J Arthur
🔔 HO 8-4953
375 Moran Daniel J
Moran M E Mrs nurse
377 ◎ Cutler Bessie Preston Mrs
🔔 HO 8-1200
419 Vacant
466 ◎ Weld Christopher M
🔔 HO 8-4062
472 ◎ Baldwin Robert 🔔 HO 8-1802
478 ◎ Henderson Earle W
🔔 HO 8-4943
490 ◎ Foss David P
🔔 HO 8-2688
509 ◎ Stillings Mabel E
🔔 HO 8-1508
515 ◎ Tree Frank Leonard Jr
🔔 HO 8-2259
519 ◎ Tree Frank Leonard
🔔 HO 8-4036
525 Sagamore st crosses
530 ◎ MacDonald Hugh E
🔔 HO 8-2440
550 Vacant
580 ◎ Chute William M

CARRIAGE LA (South Hamilton) fr 211 Bay rd SE to dead end
—◎ Garland John C
🔔 HO 8-2630
— Crapon L C Mrs 🔔 HO 8-4691
— Dean Frank S 🔔 HO 8-1027
2 Perdue Carl M
🔔 HO 8-2629

CENTRAL AV (Asbury Grove) fr 8 Lee Park W to dead end (Right odd)
4 Dube Henry
5 ◎ Tewksburg Fred O
6 ◎ Stich George
9 Murray Palmer
12 ◎ Tyler Harry R
15 ◎ Matthews Simeon
19 ◎ Crommett Charles F
26 ◎ Berry Louise M Mrs
27 ◎ Wallick George G
31 Thurston Grace E
31½ Merrill av begins
32 Lee Jesse Hall
SRes
33 SRes
35 ◎ Copp Ernest C
37 SRes
43 ◎ LeGrow Mary Mrs
45 ◎ Reed Raymond
51 ◎ Baker Margaret M
53 ◎ Robertson Joseph W
66 ◎ Farrall Peter E

CENTRAL AV (South Hamilton) fr 300½ Asbury SW bey Gifford rd to dead end (Right odd)
11 ◎ Sanford Edwin R
🔔 HO 8-2007
12 ◎ Sanders James E
🔔 HO 8-4672
13 Adams rd ends
20 ◎ Hoaglund August W
🔔 HO 8-2517
23 Gifford rd crosses
28 ◎ Taylor Gordon A
🔔 HO 8-2708
29 ◎ Mansfield Walter
🔔 HO 8-1111

CHEBACCO RD fr 301 Essex SE and NE then S to Manchester town line
94 Nicole Roger R 🔔 HO 8-2282
101 ◎ Kerr William 🔔 HO 8-2167
102 ◎ Kalland Lloyd A
🔔 HO 8-4678
111 ◎ Kerr William N Rev
🔔 HO 8-4009
141 Goddard Burton L Rev
🔔 HO 8-3386
163 Kerr David Rev
🔔 HO 8-2167
— Lewis Martha Mrs
🔔 HO 8-2031
— Barker Glenn W Rev
🔔 HO 8-2359
—off Wagner Josephine
—off Huttar C A 🔔 HO 8-1384
—off Franz O Paul
—off Franz David L
🔔 HO 8-3329
—off Chebacco Park
—◎ Hess Robert
— VanVorst K Leslie
— Shipley Richard E
— Webb Paul D
—◎ Chaffee Robert C
—◎ Brocker James E
—◎ Foss Gary K
— Villa Veranda The apts
—◎ Barton Freeman
— (11) Draper Benjamin C
— (12) Ayers Russell C
— (13) Mohline R J
— (14) Johnson M A Jr
— (21) Tibbetts Jack L
— (22) Small Quinton N
— (23) Vacant
— (31) Koch John
— (32) Reid Malcoln
— (33) Vacant
(34) Vacant
— Schauffele C G Rev
🔔 HO 8-2653
— Town Dump

CHESTNUT (South Hamilton) fr Wenham town line NE and NW to 11 Pine (Right odd)
14 ◎ Perkins John J
🔔 HO 8-4053
18 ◎ Martin Roger W
🔔 HO 8-2243
21 Ashton M K Mrs
🔔 HO 8-1054
24 ◎ Mattern Chester D
🔔 HO 8-1595
24r Guay George W
25 Vacant
26 ◎ Garde Leslie E 🔔 HO 8-1826
31 ◎ Whelan William J
🔔 HO 8-2681
33 Elm st begins
40 ◎ Peterson J M painter
🔔 HO 8-2677
41 ◎ Martin Robert G
44 ◎ Westland Peter 🔔 HO 8-2689
49 ◎ Loud Richard 🔔 HO 8-2342
—◎ Johnson Hallett P Jr
🔔 HO 8-4837

CIRCLE (Asbury Grove) fr Lee Park E to 1 Sunnyside av (Right odd)
10 ◎ Hanscom Lillian
41 Neal Charles W Jr
— Wakefield House
— Wesley House

CLARK AV (Asbury Grove) fr 53 Mudge av N to 30 Morris av (Right odd)
4 ◎ Norton John
8 ◎ Lambert Virginia M Mrs

Clark Av (Asbury Grove)—continued
9 ◎ Skinner Charles E
11 ◎ Dewing Henry L
16 Dewing Roy K
17 ◎ Mayer Lawrence
18 ◎ Prower Ethel Mrs

CORAL DR fr Nilan pl S

COTTAGE (South Hamilton) fr 61 Hamilton av NE to dead end (Right odd)
4 ◎ Hull Everett P
🕭 HO 8-2882
8 ◎ Stelline Henry J 🕭 HO 8-2431
9 ◎ Dixon J Allen
10 ◎ Humphrey Hovey F
🕭 HO 8-2568
Peabody Chester H
🕭 HO 8-2982
11 Mill st ends
13 ◎ Jones John E
🕭 HO 8-3381
16 ◎ McGinley Daniel P
17 ◎ Green Dale J 🕭 468-3309
18 ◎ Bohrer Frank 🕭 468-4921
21 ◎ Hurd Everett A
🕭 HO 8-1209

CRESCENT RD fr 26 Margaret rd N E to 11 Norman rd (Right odd)
4 ◎ Giles Herbert G
🕭 HO 8-4984
5 Bonney Edward A
🕭 HO 8-2065
9 ◎ Agganis Phillip
🕭 HO 8-2085
10 Vacant
15 ◎ Kirby Arthur C Jr
🕭 HO 8-2593
16 ◎ Bonazoli Robert P
🕭 HO 8-1963
18 ◎ Berndt Charles H
🕭 HO 8-1502
21 ◎ Mahoney J Myles
🕭 HO 8-1179
25 ◎ Miles Wheaton W
🕭 HO 8-1778
27 ◎ Lufkin Wilbert R
🕭 HO 8-2016
30 ◎ Harris Clifford H Jr
🕭 HO 8-4543
33 ◎ Curry Richard F
🕭 HO 8-1059
34 ◎ Cramp Millard G
🕭 HO 8-7736
37 ◎ Hibbard Charles M Jr r
🕭 HO 8-4882
40 ◎ Monnier Leon E Jr
🕭 HO 8-4630

CUMMINGS AV (South Hamilton) fr 157 Willow NW to dead end (Right odd)
32 ◎ Tobyne Robert J
🕭 HO 8-2470
33 McLaughlin Bernard R
🕭 HO 8-1086
51 Regan Edward J
🕭 HO 8-1424
52 ◎ Simpson M F Mrs
🕭 HO 8-1910
70 ◎ Dixon John C 🕭 HO 8-2354
71 ◎ Brooks Revere W
🕭 HO 8-1878

CUNNINGHAM DR (South Hamilton) fr 14 Porter la NE and SE in half circle to 62 do (Right odd) (Irregularly numbered)
10 ◎ Markey John W
🕭 HO 8-1959
11 ◎ McQuillan Daniel L
🕭 HO 8-2773
13 ◎ Bruce Percy H 🕭 HO 8-4948
14 ◎ Adams Frank E 🕭 HO 8-1062
18 ◎ Raby Henry A 🕭 HO 8-1613
20 ◎ Kerans John C 🕭 HO 8-1292
19 ◎ Rumball George W
🕭 HO 8-3390
30 ◎ Burke Edmund P
🕭 HO 8-1282
17 ◎ Amnott Lena M Mrs
🕭 HO 8-2456
33 ◎ Bianco Frank J
🕭 HO 8-2195
34 ◎ Nelson Walter M 🕭 HO 8-1038
39 Lenherr Frank E 🕭 HO 8-1413
40 ◎ Balaguer John E
🕭 HO 8-2506
44 ◎ Dixon Richard C
🕭 HO 8-1838
47 ◎ Reid Robert F 🕭 HO 8-2432
50 ◎ Colwell Gerald F
🕭 HO 82-113
54 ◎ McLernon J Robert
🕭 HO 8-2838
Wilson Everett C
🕭 HO 8-2971
57 ◎ Nystedt Charles M
🕭 HO 8-1623
60 ◎ Fay James P 🕭 HO 8-1607
62 ◎ Cook Edward J
🕭 HO 8-4876
65 ◎ Marchand Robert F
🕭 HO 8-2512
67 ◎ Clark Anna C Mrs
🕭 HO 8-2585

CUTLER RD fr 632 Bay rd NW bey Black Brook rd to 751 Highland (Right odd)
12 ◎ Perkins Dora S Mrs
🕭 HO 8-4954
18 Covered Wagon Studio The
25 Vacant
29 ◎ Ellison Arthur T
🕭 HO 8-1777
42 ◎ Nielsen Hans C
🕭 HO 8-1033
51 ◎ Wescott James
56 Davidson Leonard W
🕭 HO 8-1617
◎ May Robert L
🕭 HO 8-4963
83 ◎ Hopkinson Allan
🕭 HO 8-2385
Carson H Scott
🕭 HO 8-2446
87 ◎ Pisani J George
🕭 HO 8-4698
103 ◎ Smith Sydney A
🕭 HO 8-1477
Vacant
109 ◎ Moore Richard E
🕭 HO 8-4686
117 Bussiere Barbara J
Garner Robert V
🕭 HO 8-1207
129 Cameron John N
🕭 HO 8-1836
135 ◎ Taylor Ronald S
139 ◎ MacKenzie William E
🕭 HO 8-2369
145 ◎ Metz Frank A Jr
🕭 HO 8-4935
175 ◎ Spaulding Stuart A
🕭 HO 8-1920
185 Rock Maple av ends
203 ◎ Johnson Charles L
🕭 HO 8-4087
231 B&M RR crosses (underneath)
243 ◎ Mirantz Mortimer C
🕭 HO 8-1808
250 ◎ Hughes Daniel E
🕭 HO 8-2147
278 ◎ Cabot Henry B Jr
🕭 HO 8-2770
350 Black Brook rd crosses
434 ◎ Stevenson Thomas G
🕭 HO 8-7754

DAY AV (South Hamilton) fr 214 Asbury NW and NE to 58 Lincoln av (Right odd)
16 ◎ Pelletier Robert E
🕭 HO 8-2187
23 ◎ Vitale Richard A
🕭 HO 8-2362
29 ◎ Kielty John L 🕭 HO 8-2092
32 ◎ St Germain Roy A
🕭 HO 8-1293
37 ◎ Carlson Lawrence H
🕭 HO 8-2474
42 ◎ Call Robert T 🕭 HO 8-2257
45 ◎ Albanese Francis J
🕭 HO 8-1890
48 ◎ Drew Richard Jr
🕭 HO 8-4681
49 ◎ Haraden Edward A
🕭 HO 8-1377
55 ◎ Cooper Thomas A
🕭 HO 8-4021

DENTALI RD fr Bass rd N to dead end
— SRes
— SRes
— SRes

DURHAM AV (South Hamilton) fr 84 Highland NW bey Stopford to dead end (Right odd)
11 Appleton st crosses
17 ◎ O'Riley F J 🕭 HO 8-7732
18 ◎ Millson Donald 🕭 HO 8-2236
21 Stopford st crosses
23 ◎ Rioux George J
31 ◎ Geikie G J 🕭 HO 8-1470
34 ◎ Rigol Charles M
🕭 HO 8-2606
41 ◎ Allen Joseph G
🕭 HO 8-1568

ECHO COVE RD fr 565 Essex E to dead end
— ◎ Comeau Stanley J
🕭 HO 8-1586
37 ◎ Day Horace E
101 ◎ Berry Elizabeth Mrs
112 ◎ Carbee Amelia H Mrs
🕭 HO 8-1428
127 ◎ Smith George A
🕭 HO 8-4530
— ◎ Landergan J Fenton
— ◎ Leach Harold M
— ◎ Bates Arthur K
164 ◎ Moreland F P Mrs
— ◎ Annable Benjamin M
174 ◎ Granger Edson D
🕭 HO 8-1793
— ◎ Johnson Harold M
🕭 HO 8-1945
198 ◎ Weller Michael 🕭 HO 8-2825
— ◎ Bishop Leon W 🕭 HO 8-1863
224 ◎ Morse Raymond W
🕭 HO 8-1030
— ◎ Waldman Julius J
🕭 HO 8-2550
— Vacant
— Vacant
— ◎ Ward Merton S Jr
🕭 HO 8-1897
— ◎ Francis Stephen H
— ◎ Smith Jessie L
— Stephens Frederick E
— ◎ Lorenzen Fred F
🕭 HO 8-4067
— ◎ Wheelock Philip J
— Vacant
— Vacant

ELLIOTT (South Hamilton) fr 119 Linden NE to 118½ Railroad av (Right odd)
14 ◎ Lander Carolyn W Mrs
🕭 HO 8-1294
22 ◎ Sargent Julia B Mrs
🕭 HO 8-2314
23 Pleasant st ends

Elliot (South Hamilton)—continued
24 ◎ Marks Robert W
🔔 HO 8-2883
28 ◎ Anderson George E
🔔 HO 8-2566
Anderson's Taxi 🔔 HO 8-2566

ELM (South Hamilton) fr 33 Chestnut NE to 42 Fox Run rd (Right odd)
5 ◎ Fleming Mary E Mrs
🔔 HO 8-2715
27 ◎ Poirier Omer J 🔔 HO 8-2361
28 Oak st begins
32 ◎ Clow Harold R 🔔 HO 8-2873
33 ◎ Nichols Rodman A
🔔 HO 8-4932
35 Fox Run rd begins

ESSEX fr Wenham town line NE and E then NE and E to Essex town line
13 ◎ Steward Charles A
🔔 HO 8-1050
— McCann William L
🔔 HO 8-1925
42 ◎ Beam Max W 🔔 HO 8-4833
60 Miles River rd begins
89 ◎ Ryan Derek G 🔔 HO 8-1132
89r ◎ Crowley Peter C
🔔 HO 8-1074
◎ McClean Roderick A
100 ◎ Coogan Gordon G
🔔 HO 8-4673
110 Vacant
130 Entrance to Carmelite Jr Seminary
158 ◎ Tucker Earl B
🔔 HO 8-1765
182 Vacant
182a Constantino P C Mrs
182b Woodle George F
🔔 HO 8-2702
188 ◎ Horn John H 🔔 HO 8-4544
190 Horn E E Mrs gasoline
🔔 HO 8-4544
200 Woodbury st crosses
— Martel rd begins
233 ◎ Carroll Thomas J
🔔 HO 8-4933
— Vacant
245 ◎ Dolan Francis J
🔔 HO 8-1153
248 Martel rd ends
288 ◎ Estes Willard H Jr
🔔 HO 8-2609
296 McKay Gordon W
301 Chebacco rd begins
302 ◎ Shea Joseph P
🔔 HO 8-4939
307 ◎ Moses Harold D
🔔 HO 8-2842
310 Searles Earl H
313 ◎ Newlin Charles H
🔔 HO 8-1114
315 ◎ Tagney Fred J 🔔 HO 8-1269
320 Alan rd ends
326 ◎ Dodd B Grant 🔔 HO 8-1874
328 ◎ Vallone Luigi F 🔔 HO 8-1163
329 ◎ Cameron Ella S Mrs
🔔 HO 8-1571
331 ◎ Redman Harold
🔔 HO 8-1006
349 Bartlett Gardens nurseries
🔔 HO 8-2166
349r Vacant
350 Bartlett W Woodbury
🔔 HO 8-2166
366 ◎ Dodd C Glover
🔔 HO 8-2549
370 School st begins
372 ◎ Sunderland George S
🔔 HO 8-2373
374 Swan E conf
383 Old Cart rd begins
387 Vacant
388 ◎ Poole Robert W
🔔 HO 8-1449
388r Vacant
394 ◎ Corning William R
395 Vacant
396 Colonial Pine Repair Shop furniture 🔔 HO 8-1316
400 Doucette Harvey L
🔔 HO 8-2482
401 Vacant
402 ◎ Seaver Edward W Jr
409 ◎ Woodman C Donald
🔔 HO 8-2977
419 ◎ Heitz Leonard L
🔔 HO 8-1129
423 Forest st begins
428 ◎ Piper M L adv
🔔 HO 8-1306
444 ◎ Tremblay Herman A
🔔 HO 8-1418
453 Stottlemeyer R H
🔔 HO 8-4968
494 ◎ Mann John W 🔔 HO 8-1561
505 ◎ Berry Ralph C
🔔 HO 8-2142
565 Echo Cove rd begins
601 ◎ Jones Ernest A
🔔 HO 8-2333
602 ◎ Driscoll John J
🔔 HO 8-2328
606 Junction The ice cream mfrs
🔔 HO 8-2163
◎ Clock F Harlan
🔔 HO 8-2163
608 Sagamore st begins
614 ◎ Yasi Theodore B
🔔 HO 8-4091
628 ◎ Chute William M

ESSEX AV (Asbury Grove) fr 3 Pleasant av NE then N to 100 Hedding av (Right odd)
2 ◎ Nixon Annie Mrs
🔔 HO 8-4962
3 ◎ Saunders Hervey F
7 ◎ Annie Robie
9 ◎ Joslin Ethel
10 Robson cir begins
11 Mootrey James Mrs
13 ◎ Rose Herbert
15 ◎ Benfield Dana H
17 ◎ Thistle John S
21 ◎ Stokes Ralph M

FOREST fr 423 Essex SE bey Village la to Lake Shore av
6 ◎ Morse Richard E
🔔 HO 8-1024
— ◎ Burke J K junk
55 ◎ Parsons D E builder
🔔 HO 8-2217
58 ◎ Smerczynski A T
🔔 HO 8-2120
63 ◎ Flegg Doris H Mrs
🔔 HO 8-1975
64 ◎ Wallace John J
🔔 HO 8-2181
78 ◎ Pesce Joseph P 🔔 HO 8-2991
81 ◎ Gagne Robert G
🔔 HO 8-1967
90 ◎ Cummings David E
🔔 HO 8-2290
110 ◎ Jenner Robert K Jr
🔔 HO 8-1783
114 ◎ Chesley Russel E
🔔 HO 8-2602
Chesley V A nurse
🔔 HO 8-2602
121 ◎ Healy Donald E
🔔 HO 8-2493
130 ◎ Wood Ralph 🔔 HO 8-4509
136 ◎ Sheehan Donald J
🔔 HO 8-4509
141 ◎ Tomas Jose M 🔔 HO 8-2996
148 ◎ Hanson Howard E
🔔 HO 8-2037
171 ◎ Serwackie Stanley
🔔 HO 8-2286
175 ◎ Dodge Joseph L
🔔 HO 8-1217
184 ◎ Schiller Andre H
🔔 HO 8-1709
191 Vacant
◎ Mason Charles H
🔔 HO 8-2794
— Gregory Island rd begins
— Vacant
— ◎ Rice John L Jr
🔔 HO 8-2845
— Vacant
227 ◎ Silva Anthony C
🔔 HO 8-1795
— ◎ Poston Woodrow W
237 ◎ Gill Richard G 🔔 HO 8-2394
— Vacant
— ◎ Hollingsworth Lee A
🔔 HO 8-1986
238 Goodhue Virginia M Mrs
273 ◎ Perry Lloyd M Rev
🔔 HO 8-1652
276 ◎ Perkins Lawrence D
🔔 HO 8-2296
— Village la begins
— Vacant
319 ◎ O'Connor W F 🔔 HO 8-4609
320 ◎ Hamill Donald W
🔔 HO 8-2827
— Vacant
— Vacant
334 ◎ Yasi Joseph W 🔔 HO 8-4091
355 ◎ L'Heureux Eva B Mrs
🔔 HO 8-1394
356 ◎ Child Donald H
🔔 HO 8-2583
359 ◎ Edwards E E E
— Lake Shore av begins

FOX RUN RD (South Hamilton) (a continuation) fr 35 Elm NE bey Tally-Ho dr to dead end (Right odd)
42 Elm st ends
44 ◎ Brown Richard W
🔔 HO 8-2771
45 ◎ Widdowson Robert R
🔔 HO 8-1731
55 ◎ Nagel C Frederick
🔔 HO 8-1993
46 Tally-Ho dr begins
61 ◎ Duryea William D
🔔 HO 8-2710
65 ◎ Heath Warren E
🔔 HO 8-1648
66 ◎ Pierce Jack B 🔔 HO 8-4015
71 ◎ Moore Franklin H
🔔 HO 8-4974
72 ◎ Crockett Neil T 🔔 HO 8-2769
77 ◎ Johnson Richard W
🔔 HO 8-1101
78 ◎ Noone Richard S
🔔 HO 8-2672
82 ◎ Morse Walter S
🔔 HO 8-2017
83 ◎ Eckles Geoffrey A
🔔 HO 8-1505
88 ◎ Brown Robert J
🔔 HO 8-1105
89 ◎ Stevens Orrin S
🔔 HO 8-1479

GAIL AV (South Hamilton) fr 379 Highland SE to dead end
— Vacant
— Foster Donald
— Trepanier Albert H
🔔 HO 8-2614
— ◎ Meyer Thomas D
🔔 HO 8-2778

GARDNER fr 931 Bay rd NE to Ipswich town line (Right odd)
18 Vacant
22 Greeley Donald P
🔔 HO 8-2140
25 ◎ Sears Francis P Jr
🔔 HO 8-2939
38 ◎ Moseley Frederick S
🔔 HO 8-2516

Gardner—continued
57 ◎ Hurley Lawrence J
🕭 HO 8-2790
62 ◎ Jones Henry R
🕭 HO 8-2134
65 ◎ Reed Foster O 🕭 HO 8-2467
72 ◎ Leach Burlegh H
🕭 HO 2-1726
77 Comeau Donald L
🕭 HO 8-2964
78 ◎ Leach Roy F 🕭 HO 8-1726
79 ◎ Bancroft Sylvia N Mrs
🕭 HO 8-2700
83 ◎ Bancroft William W
🕭 HO 8-1012
136 ◎ Hendrix William W
🕭 HO 8-1342
140 ◎ Chartier Emile Jr
🕭 HO 8-2247
—off Keiver Osmond C
🕭 HO 8-7704
150off ◎ Smith Elmer H
🕭 HO 8-1523
160 ◎ McDuffee James R
🕭 HO 8-4993
180 ◎ Gregory Richard E
🕭 HO 8-1560
200 ◎ Moseley T F gunsmith
🕭 HO 8-2324
Teal Wing Kennels
🕭 HO 8-2324

GARFIELD AV (South Hamilton) fr 263 Asbury NE bey Arthur av to dead end (Right odd) (Irregularly numbered)
14 ◎ Seaver Edward W
🕭 HO 8-2301
20 ◎ Boyd Lena M
21 ◎ Gray Warren R 🕭 HO 8-2957
23 Arthur av crosses
32 Ward Michael B
🕭 HO 8-4801
28 Vacant
31 ◎ Meyer Saul B 🕭 HO 8-1870
36 ◎ Nelson Albert P
🕭 HO 8-4013
41 ◎ Marchant Wilbur C
🕭 HO 8-1245
44 ◎ Morris Fred C
🕭 HO 8-4991
48 ◎ Haas John W 🕭 HO 8-1295

GAUTHIER WAY (South Hamilton) fr 29 Highland SE to dead end
—◎ Gauthier J R 🕭 HO 8-1786

GIFFORD RD (South Hamilton) fr 21 Baker av NW bey Central av to 20 Harris av (Right odd)
4 ◎ Mazzetta N P 🕭 HO 8-2901
8 ◎ Geary John J 🕭 HO 8-2139
9 Central av crosses
12 ◎ Cann Reginald L
🕭 HO 8-2348
14 ◎ Pollard Vernal H
🕭 HO 8-2931

GLENDALE AV (South Hamilton) fr Lake dr SW to Wenham town line

GOODHUE fr 850 Highland NE to Ipswich town line (Right odd)
28 Vacant
38 ◎ Wadsworth Oliver F Jr
🕭 HO 8-4956
39 Ramella Leo V 🕭 HO 8-1073
100 ◎ Chetty Robert 🕭 HO 8-3383
112 ◎ Garfield Jackson W
🕭 HO 8-2000

GRANT AV (South Hamilton) fr 271 Ashbury NE bey Arthur av to dead end (Right odd)
22 ◎ Wallace Raymond H
🕭 HO 8-1195
23 Arthur av crosses
41 ◎ Jacobson Walter S S
🕭 HO 8-4961
42 ◎ Bunce Eunice M Mrs
43 Pariseau Grace M Mrs
🕭 HO 8-1627
44 ◎ Allen Stanley E Jr
🕭 HO 8-1206
48 Vacant

GREGORY ISLAND RD fr Forest N then NE to Lake Shore rd
—◎ Bovardi Albert S
🕭 HO 8-2057
— Birch rd begins
—◎ Boisvert Paul Q 🕭 HO 8-2958
— Norris rd begins
— Vacant
— Vacant
—◎ Lonngren Carl H
🕭 HO 8-4930
— Vacant
—◎ McNally James B
🕭 HO 8-2476
—◎ Maione Theodore W
🕭 HO 8-1469
—◎ LeBel Alfred P
—◎ Trenholm Alden
🕭 HO 8-2381
—◎ Russell Harold H
— Vacant
— Lake Shore dr (1st part) begins
—◎ Hawkes Roland F
🕭 HO 8-4990
— Meyer Edward A
🕭 HO 8-1357
—◎ Flynn Michael F
🕭 HO 8-2691
— Vacant
—◎ Goodwin A Kendall
🕭 HO 8-7701
— Lake Shore dr (2d part) ends

GRIFFITH RD fr Lake Shore av SE to dead end (Irregularly numbered)
—◎ Hart Bertrand
14 ◎ Nickerson John L
🕭 HO 8-1685

HAMILTON AV (South Hamilton) fr 178 Willow NW bey North to dead end (Right odd)
9 ◎ Whearty Philip F
🕭 HO 8-4607
10 Ashton John B Jr
🕭 468-4614
Lyons Rose V Mrs
11 ◎ Crowell H Grant 🕭 HO 8-4808
12 Marks Paul D 🕭 HO 8-2207
Green Norris M 🕭 468-2695
15 ◎ Gorini Eugene J
🕭 HO 8-1576
16 ◎ Chouinard Albert P
🕭 HO 8-2256
17 ◎ Murray William G
🕭 HO 8-1447
22 ◎ Durkee Frederick A
🕭 HO 8-4985
25 ◎ Mullen Thomas C
🕭 HO 8-3393
26 ◎ Adams Randall E
🕭 HO 8-2352
29 ◎ Machon Benjamin H
🕭 HO 8-2127
34 ◎ MacCurrach Allan
🕭 HO 8-2062
37 Union st crosses
47 ◎ Ricker Carl G 🕭 HO 8-1255
48 ◎ Olson Adolph M
🕭 HO 8-1747
49 ◎ Cann Salma M Mrs
🕭 HO 8-4521
50 Ferrin Paul H Rev
🕭 HO 8-2844
51 ◎ Tuneburg Robert L
🕭 HO 8-2309
54 ◎ Dolliver Charles W
🕭 HO 8-1340
59 ◎ McGrath Walter E
🕭 HO 8-1663
60 ◎ Fuller Amos W A
🕭 HO 8-2434
Fuller A W A Jr trucking
🕭 HO 8-2434
61 Cottage st begins
69 ◎ Kelley Robert F
🕭 HO 8-1094
70 ◎ Koloski Alexander J
🕭 HO 8-1385
72 ◎ Koloski Nellie Mrs
🕭 HO 8-1590
73 North st begins
75 ◎ Taylor Phillip I 🕭 468-1237

HAMLIN AV (Asbury Grove) fr 6½ Pleasant av S to 12 Asbury av
11 ◎ Pettengill J Bradley
22 ◎ Vickery Israel B
🕭 HO 8-2605
24 ◎ Bodwell Harold W
🕭 HO 8-1016

HARRIS AV (South Hamilton) fr 306 Asbury SW bey Gifford rd to dead end (Right odd)
9 ◎ Boudreau Alfred J
10 ◎ Nelson Robert H
11 ◎ Ramsdell Roy A
🕭 HO 8-1120
13 Adams av crosses
17 ◎ Davis Ruth L Mrs
🕭 HO 8-4663
20 Gifford rd ends
21 ◎ Henley Thomas L

HATFIELD RD (South Hamilton) fr 62 Maple NW to dead end (Right odd)
7 ◎ Carroll C Stuart
🕭 HO 8-4653
8 ◎ Bouchard Jean H
🕭 HO 8-1507
12 ◎ Higgins Raymond P
🕭 HO 8-2772

HAVEN AV (Asbury Grove) fr 4½ Pleasant av S to 26 Asbury av (Right odd)
1 Gardner David O 🕭 HO 8-4669
2 ◎ Fowler Raymond E
3 ◎ Cooper Herbert C
🕭 HO 8-4027
7 ◎ Cooper Clement
9 ◎ Pike Hazel
10 ◎ Davis Wilson 🕭 HO 8-1446

HEDDING AV (Asbury Grove) fr 30 Lee Park NE to dead end (Right odd)
20 ◎ Sheppard William H
🕭 HO 8-2654
97 SRes
99 Oak av begins
100 Robson cir ends
102 Essex av ends

HIGHLAND (Hamilton) (South Hamilton) fr Wenham town line NE and N then NE through (Hamilton section) bey Waldingfield to Ipswich town line (Right odd) (Irregularly numbered)
3 ◎ Bulyga Joseph T
5 ◎ Mortimer Carroll J
🕭 HO 8-1103
17 ◎ Young Robert O
🕭 HO 8-7734
22 ◎ Johnson Alfred J
🕭 HO 8-4889
23 ◎ Hamilton Milburn O
🕭 HO 8-2786
24 ◎ Spires Thomas G
🕭 HO 8-4076
24r Robinson William D
25 Lake dr begins
29 Gauthier Way begins

Highland (Hamilton) (South Hamilton)—continued
36 ◎ Ropes George F
🔔 HO 8-1538
41 ◎ Bartlett John E
🔔 HO 8-1582
42 ◎ DeAngelis Louis G
42r Wilson Alice
45 ◎ Musumeci Thomas
🔔 HO 8-2355
46 ◎ Palm Oscar E F
🔔 HO 8-4616
50 ◎ Palm Millard O
77 Linden st ends
82 ◎ Sidell Clayton F
🔔 468-2758
84 Durham av begins
— Sanders John
87 Moynihan rd begins
99 Cone Leon J 🔔 HO 8-2337
106 ◎ Vitale Ralph J
🔔 HO 8-2015
108 ◎ Bailey George H
🔔 HO 8-2986
123 ◎ Steinfeld Edith N Mrs
🔔 HO 8-1813
126 Cameron Richard 🔔 HO 8-2795
128 ◎ Brett Lloyd G
🔔 HO 8-4092
136 ◎ Hamilton Robert V
🔔 HO 8-2694
142 ◎ Ireland John W
🔔 HO 8-2984
146 ◎ Washburn Marshall I
🔔 HO 8-1095
148 Carr Edward 🔔 HO 8-4083
149 ◎ Keith Ford W
147 Weaver Carl 🔔 HO 8-1133
—off ◎ Goodhue Fred P
🔔 HO 8-1753
— Vacant
153 Bennett Rodney 🔔 HO 8-3308
155 ◎ Tracchia John A
🔔 HO 8-1559
159 ◎ Obear Murray W
🔔 HO 8-4674
167 ◎ Hesson James R
🔔 468-1128
171 ◎ Jensen Vernon C
🔔 468-1824
175 ◎ Ward Robert E
🔔 HO 8-1801
177 ◎ Davis Bradford
🔔 HO 8-1703
179 ◎ Wirling Robert P
201 Asbury st crosses
202 Pleasant av (AG) begins
209 ◎ Giuliani John 🔔 HO 8-2952
225 ◎ Messer Izetta R Mrs
🔔 HO 8-1288
227 ◎ Deane Valeria Mrs
🔔 HO 8-1109
229 ◎ McSwiggin Gardner B
🔔 468-4683
230 ◎ Hayes George
🔔 HO 8-7713
231 Girard Philip S 🔔 HO 8-2421
234 ◎ Howell Marie A Mrs
235 Gilbride Philip J 🔔 HO 8-2872
236 ◎ Moore Maynard N
🔔 HO 8-1091
244 Vacant
276 ◎ Grossberg Bernard
🔔 HO 8-4888
🔔 HO 8-4888
284 ◎ Lalikos Stephen M
🔔 HO 8-4035
288 ◎ Gyson William Jr
🔔 HO 8-1014
294 ◎ Harrington Merrill S
🔔 HO 8-2543
298 Sharon rd ends
302 ◎ Keller Frank W
🔔 HO 8-1045
308 ◎ Estes Willard H
🔔 HO 8-4841
314 ◎ Bertone Richard
320 ◎ Anderson Stuart E
🔔 HO 8-4856
324 ◎ Cullity Daniel F
🔔 HO 8-2665
354 Walsh William F
🔔 HO 8-1572
367 Roberts Lindreth T
🔔 HO 8-1787
379 Gail av begins
—off ◎ Ackley George C Jr
🔔 HO 8-2988
477 Chisholm James A
🔔 HO 8-1905
527 ◎ Pingree Sumner
🔔 HO 8-4401
— Flying Horse Farm
— Bradley W Palmer State Park
550 Dagresta Frank 🔔 HO 8-2781
466 ◎ Totten James W
🔔 HO 8-2524
551 Vacant
572 ◎ Davino Louis 🔔 HO 8-1198
600 Winthrop st begins
616 ◎ Leger Alphonse
🔔 HO 8-4862
635 Croteau Joseph
734off Cullinane Michael C
🔔 HO 8-1748
Lombard Edwin J
🔔 HO 8-2304
Mollett Touzel 🔔 HO 8-1437
746 Groton House Farm Dairy
◎ Winthrop Frederic Jr
🔔 HO 8-1134
752 Duran Hugh E 🔔 HO 8-2489
751 Cutler rd ends
785 Vacant
850 Goodhue st begins
893 ◎ Hawkins Dudley W L
🔔 HO 8-2749
920 ◎ Horne George B
🔔 HO 8-2852
950 Waldingfield rd begins
951 Bannan D Edward
🔔 HO 8-4075
956 ◎ Beveridge John
🔔 HO 8-1276

HILL RD fr Lake Shore dr S to dead end
—◎ Blair Murray R
— SRes

HOME (South Hamilton) fr 129 Linden NE to 130 Railroad (Right odd)
23 ◎ Poor William G
🔔 HO 8-1816
25 Pappas A T real est
🔔 HO 8-3366
Landers L L lwyr
🔔 HO 8-3366
27 Wilcox Joseph R 🔔 HO 8-2156
28 ◎ Cushman R M Mrs
🔔 HO 8-4811
29 ◎ Fay Dean T 🔔 HO 8-2014
33 ◎ Hemenway Gordon A
🔔 HO 8-2823

HOMESTEAD CIR fr 34 Margaret rd NE and N and NW in half circle to 33 do (Right odd)
1 Vacant
3 ◎ Mood Keith R 🔔 HO 8-1879
4 ◎ Frazier James R
🔔 HO 8-1241
8 ◎ MacLeod Oliver N
🔔 HO 8-4983
11 ◎ Lamont John F Jr
🔔 HO 8-4655
14 Vacant
18 ◎ Heenan James M
🔔 HO 8-2109
32 ◎ Harrigan Ralph T
🔔 HO 8-1343
68 Margaret rd ends
75 ◎ Heurlin Francis W
🔔 HO 8-1149
76 ◎ Austin J Frank 🔔 HO 8-7726
78 ◎ Street Eugene L
🔔 HO 8-1931
80 ◎ Jones Harry B
🔔 HO 8-2886
82 ◎ Warwick W C 🔔 HO 8-4676
88 ◎ Thomas Llewellyn I
🔔 HO 8-4967
90 ◎ Sumner Donald S
🔔 HO 8-4517
— ◎ Hawks John A 🔔 HO 8-2832
95 ◎ White Albert F
🔔 HO 8-2501
99 ◎ Snow Robert M
🔔 HO 8-4885
100 ◎ Cameron Roswell
🔔 HO 8-1341
104 ◎ Dunn Edward M
🔔 HO 8-4005

HOWARD (South Hamilton) fr 37 Moynihan rd SW bey Savoy rd to Wenham town line (Right odd)
1 ◎ Pratt Georgette D Mrs
🔔 HO 8-2052
4 ◎ McGill Thomas A
🔔 HO 8-4904
4½ Linden st crosses
5 ◎ Slavin Joseph W
🔔 HO 8-1987
11 ◎ Stauffer Ralph
🔔 HO 8-2069
17 ◎ Goggins Patrick J
🔔 HO 8-1625
20 ◎ Jacklin Howard G Jr
🔔 HO 8-4019
23 ◎ O'Leary Norman
🔔 HO 8-2960
29 ◎ Thomas Raymond F
🔔 HO 8-2618
32 ◎ Townshend Benjamin
🔔 HO 8-4619
36 ◎ Leavitt Philip C
🔔 HO 8-1785
37 ◎ Rollf Robert K
🔔 HO 8-4065
48 Callahan Marion Mrs
🔔 HO 8-1675
50 Naples rd ends
53 ◎ Neville John F
🔔 HO 8-2567
59 ◎ Keyser Donald M
🔔 HO 8-2110
60 ◎ Guilford Chester H
🔔 HO 8-1160
64 Savoy rd ends
65 ◎ Beuttel Otto 🔔 HO 8-2693

IDLEWOOD AV (South Hamilton) fr Perkins av SE to dead end
— Gray Warren 🔔 HO 8-1971
— Ricker Marion G
🔔 HO 8-1426

JUNIPER RD fr 79 Sagamore E then N to 13 Blueberry la

KINGELEY AV (Asbury Grove) fr 31 Mudge av N to 26 Morris av (Right odd)
3 ◎ Stromberg Frank
6 SRes
7 Woodbury Richard K
8 ◎ Strong Kenneth W
12 ◎ Beard Robert
16 ◎ Hampton Allen Mrs
19 ◎ Sander Nadine E
28 ◎ Westcott H C Mrs
29 ◎ Zarjorski Steven S

KNOLL RD (South Hamilton) fr 278 Lake dr SW to Wenham town line
—◎ Silver Manuel

KNOWLTON fr 24 School SW bey Appleton av to Post Gate rd (Right odd)
14 ◎ Cheever Walter E
15 Appleton av begins
18 Vacant
20 Post Gate rd ends

Knowlton—continued
21 ◎ Grant Marjorie M Mrs
Δ HO 8-1371
24 ◎ Dodge Ella F Mrs
Δ HO 8-1476
27 ◎ Hunt H C watch repr
Δ HO 8-2953
28 ◎ Caverley Robert Δ HO 8-1875
31 ◎ Sargeant Geoffrey C
Δ HO 8-4684
33 ◎ Costas Peter C Δ HO 8-1303
34 ◎ Young Arthur F Δ HO 8-7759
37 ◎ Faulkner Earle C
50 Post Gate rd begins

KRAFT CT fr Varick pl N

LAKE DR (South Hamilton) fr 26 Highland NW and W and S and SE bey Leigh dr and N in circle to 54 Lake dr (Right odd) (Irregularly numbered)
7 Rich Loretta R Mrs
14 Meaney Joseph P Δ HO 8-3357
22 ◎ Bruyere Anita J Mrs
Δ HO 8-2855
23 Perkins av begins
40 Zigalo Michael
41 ◎ Collins Richard J
Δ HO 8-2684
54 Lake dr ends
55 ◎ Decareau Alfred J
Δ HO 8-1906
67 ◎ Gardiner Henry W
77 ◎ Crosby E E weather stripping
Δ HO 8-2692
81 Vacant
82 Dempsey Russell M
Δ HO 8-1224
73 ◎ Marino Robert Δ HO 8-2097
91 ◎ Coe Harry Δ HO 8-7706
96 Jameson John W
Δ HO 8-1831
100 McComb Halsey R
Δ 468-1289
114 ◎ Hart Nathaniel C
115 Lightbody Marion M
— Vacant
122 SRes
128 SRes
156 Neean Kenneth R
Δ 468-4039
166 ◎ Terrell Wilda B
Δ HO 8-4080
174 Oxner Edward W
182 Vacant
186 Vacant
189 SRes
192 Vacant
194 ◎ Morrill Winson H
Δ HO 8-2485
196 ◎ Markland Francis J
Δ HO 8-2273
— Pine Tree dr begins
221 Pitreau William H
Δ HO 8-1946
232 ◎ DeAngelis James L
Δ HO 8-2859
233 ◎ Cloutier George
Δ HO 8-2879
249 ◎ Sternberg Albert
Δ HO 8-2415
259 Rybicki Henry A
268 Vacant
278 Knoll rd begins
279 ◎ Bubier Paul R
Δ HO 8-1263
280 ◎ Schooley Albert M
Δ 468-3349
288 ◎ Gadbois Earl S
Δ HO 8-1004
289 ◎ Hushen Stanley C
294 McKerney Leo J
312 Glendale av begins
315 ◎ Fantasia Camillo
Δ HO 8-2945
316 ◎ Parks Harold J
Δ HO 8-1278
317 ◎ Curley William J
344 ◎ Freeman Roland T
Δ HO 8-1706
355 Leigh rd begins
356 ◎ Dame Floyd W
Δ HO 8-1494
359 Brindle Marion H Mrs
Δ HO 8-1194
367 Deno F Gardner
Δ 468-4067
— ◎ Towle Elisha J
372 ◎ Brown I Ferne Mrs
Δ HO 8-4905
385 ◎ Rezza Pasquale
Δ HO 8-4081

LAKE SHORE AV fr SW of Forest NE bey Griffith rd to dead end
— ◎ Osborne Bowden G
Δ HO 8-1079
— ◎ Colgart Charles R
— ◎ Luce David L Δ HO 8-1860
— ◎ Shaunessey John
— Forest st ends
95 ◎ Clarizia Salvatore J
Δ HO 8-1460
103 ◎ Saulnier Herbert
— ◎ Wright Henry
— ◎ Dunn Daniel A
— ◎ Ruest Sylvio A Rev
— ◎ Jacobson Andrew C
127 ◎ Krajeski John J
Δ HO 8-3313
— Birch rd ends
— White rd begins
— Bass rd begins
— Beaulieu Norman E
Δ HO 8-2318
— Griffith rd begins
— ◎ Osborne Bowden G
— ◎ Merry Rose G Mrs
Δ HO 8-1729

LAKE SHORE DR fr Gregory Island N then SE to dead end rebegins fr dead end S to do
— Gregory Island rd begins
— SRes
— SRes
— SRes
— SRes
— SRes
— SRes
— SRes
— SRes
— SRes
— SRes
— Hill rd begins
— SRes
— SRes
— SRes
— SRes
— SRes
— SRes

LAKE SHORE RD—see Lake Shore dr

LEE PARK (Asbury Grove) fr 3 Asbury av W then N then E and S in a circle to 4 do (Right odd)
½ Asbury av begins
— Sunnyside av begins
— Circle st begins
2 ◎ Fowlie Alber
6 ◎ Gard Harold P
8 Central av begins
10 ◎ Worling Benjamin
Δ HO 8-3387
14 ◎ Humphrey Roger C
18 Cuvelier Clyde J
20 ◎ Small Norma E Mrs
22 ◎ Hanson Philip H
24 Forest Stanley
26 Mudge av begins
26½ Simpson av begins
26¾ Morris av begins
28 Skinner av begins
30 Hedding av begins
40 Pleasant av ends

LEIGH RD (South Hamilton) fr Lake dr SW to Wenham town line (Irregularly numbered)
2 Knowles Roland S
Δ 468-2639
31 ◎ Ricker G H builder
Δ HO 8-4055
◎ Lyons Robert J
Δ HO 8-4907
15 ◎ MacGrath James L
Δ HO 8-1097
10 ◎ Kingsley Flora Mrs
Δ HO 8-2521
18 ◎ Rand Edgar D Δ HO 8-4894

LINCOLN AV (South Hamilton) fr 267 Asbury SW then S bey Day av to dead end (Right even)
2 ◎ Argetes Charles
Δ HO 8-4802
5 ◎ Tinkham George A
Δ HO 8-1184
14 ◎ Stanley Lester F
Δ HO 8-1551
15 ◎ Lougee Albert P
Δ HO 8-1355
18 ◎ Brown Nathalie E Mrs
Δ HO 8-4506
21 ◎ Walton Peter J
Δ HO 8-1422
22 Pierce Lewis K Δ HO 8-1047
23 ◎ Ingalls Ernest L
26 ◎ Burton Clayton M
Δ HO 8-1485
30 ◎ Barnes Harvey E
Δ HO 8-1656
42 ◎ Haraden Herbert E
Δ HO 8-1738
46 Burnham Ernest Δ HO 8-2571
47 ◎ Coonrod Albert D
Δ HO 8-1481
53 ◎ Haraden Donald G
Δ HO 8-2535
56 ◎ Gamble Raymond
Δ HO 8-1186
58 Day av ends
62 ◎ Stickney Ernest R
Δ HO 8-1508
63 ◎ Nichols Harvey F
Δ HO 8-2764
66 ◎ Garland Marion F Mrs
Δ HO 8-1167
67 ◎ Clay Carl F Δ HO 8-2165
68 ◎ Eddy Richard J
Δ HO 8-1726
71 ◎ Alleruzzo Guy F
Δ HO 8-2138
74 ◎ Cochrane Richard H
Δ HO 8-1075
75 ◎ Fleming John T
Δ HO 8-4078
78 ◎ Silva John W
Δ HO 8-2943
79 ◎ Perkins Philip B
Δ HO 8-1950
80 ◎ Blaney Charles F
Δ HO 8-2598

LINDEN (South Hamilton) fr Wenham town line NW to 77 Highland (Right odd)
81 ◎ Austin Joseph E
Δ HO 8-4525
85 ◎ Reinhalter Edmund J
Δ 468-4835
87 Willow st begins
95 Condon Philip
103 ◎ Forbes E Harvey
Δ HO 8-7723
105 ◎ Lawton Raymond H
Δ HO 8-1883
109 McKeen Wilbur D
110 ◎ Lamson Grace B Mrs
Δ HO 8-1619
111 ◎ Wood Ellen Mrs
Δ HO 8-2238
114 ◎ Bick John A Jr
Δ HO 8-1969

Linden (South Hamilton)—cont
115 ◎ Back Harold C
118 ◎ Caldwell Frederick J
🔔 HO 8-1732
119 Elliott st begins
121 ◎ Cook Jack D
🔔 HO 8-7727
122 ◎ Carew T W tchr music
🔔 HO 8-1098
127 ◎ Finney Rita V Mrs
128 ◎ Young John G
🔔 HO 8-2073
129 Home st begins
131 Carney William J
🔔 HO 8-2349
136 ◎ Hill Allen M
🔔 WA 2-4310
137 ◎ Duclow Marion S Mrs
🔔 HO 8-2923
139 Union st crosses
149 Lorenzo st begins
159 Margerie st begins
167 ◎ Sellman Herbert E
🔔 HO 8-2671
169 Lois st crosses
175 ◎ Williams Harry E
🔔 HO 8-2640
183 ◎ Flynn Richard F
🔔 HO 8-1204
187 ◎ McLaughlin Neal P
🔔 HO 8-1586
192 ◎ Davenport Fred A
🔔 HO 8-3371
193 Rowe Edward 🔔 HO 8-2155
194 ◎ Galloway Ruth M Mrs
🔔 HO 8-1325
200 ◎ Mazzotti Jack E
🔔 HO 8-2472
203 ◎ Smith Robert C C
🔔 HO 8-4652
206 ◎ Morse Walter B
🔔 HO 8-4831
211 ◎ Kelly William J
🔔 HO 8-1740
215 ◎ Endicott William J
🔔 HO 8-2310
222 ◎ Herrick Herman N
🔔 HO 8-1864
227 ◎ Noyes Edward S
🔔 HO 8-4840
233 ◎ Schultz William F
🔔 HO 8-1104
240 ◎ Standley Archibald D Jr
🔔 HO 8-4045
241 Woodside rd ends
248 ◎ Welch Edward C
🔔 HO 8-2551
249 Howard st crosses
256 ◎ Mansfield Donald L
🔔 HO 8-1856
259 ◎ Hull Stanley A Jr
🔔 HO 8-2053
262 ◎ Gledhill John W Jr
🔔 HO 8-2935
263 ◎ Windoffer Robert A
🔔 HO 8-2916
269 ◎ Carr Elton G
🔔 HO 8-4919
274 ◎ Burner Weston J
🔔 HO 8-7785
273 ◎ Gajewski Francis B
🔔 HO 8-2555
277 ◎ Cortucci Louis R
🔔 HO 8-4052
280 ◎ Dolan James W
🔔 HO 8-2072

LOIS (South Hamilton) fr Wenham town line NE bey Railroad av to 72 Rust (Right even)
2 Maxim Merland L
🔔 HO 8-2963
5 Savoy rd begins
7 ◎ Upton George V
🔔 HO 8-1657
8 ◎ Brumby Paul A
🔔 HO 8-1928
11 Byrnes Michael A
🔔 HO 8-4803
12 ◎ Martel R R builder
🔔 HO 8-1966
14 Naples rd begins
17 ◎ Dolliver John W
🔔 HO 8-1701
19 ◎ Afholderbach Fred
🔔 HO 8-2934
24 ◎ Johnson Frederick R
🔔 HO 8-2090
25 Linden st crosses
30 ◎ Tozier Ernest F
🔔 HO 8-4026
37 ◎ Hursty Joseph 🔔 HO 8-2357
40 ◎ Cram Hazel E
🔔 HO 8-1734
41 ◎ Low Althine 🔔 HO 8-1635
42 Kilhouley Peter J Jr
🔔 HO 8-3314
48 ◎ Sanford Roy M
🔔 HO 8-1308
51 Railroad av ends
56 ◎ Millerick Thomas J
🔔 HO 8-1192
57 Callanan James F
🔔 HO 8-1682

LORENZO (South Hamilton) fr 149 Linden NE bey Railroad av to 52 Rust (Right odd)
30 Peterson Dorothy Mrs
🔔 HO 8-1972
35 ◎ Dudley Alida Mrs
🔔 HO 8-1962
36 ◎ Chase C R plumber
🔔 HO 8-2929
38 ◎ Accomando Pasquale
🔔 HO 8-1265
41 Railroad av crosses
52 ◎ Dewitt Edward A
🔔 HO 8-2762

MAPLE (South Hamilton) fr 105 Asbury NE bey Hatfield rd to dead end (Right odd)
8 Allen Fuel Co 🔔 HO 8-1297
◎ Allen Maud B Mrs
🔔 HO 8-1206
9 ◎ Davenport Bernice W
🔔 HO 8-7753
10 ◎ Hatt Egbert L
🔔 HO 8-1247
11 ◎ Carr Edward J
🔔 HO 8-2408
18 ◎ Hurd Norman H
🔔 HO 8-4854
19 Martin Fred 🔔 HO 8-7743
21 Dewar Annie V Mrs
🔔 HO 8-1609
22 ◎ Pulsifer Edward B
🔔 HO 8-4955
23 ◎ Sargent Francis W
🔔 HO 8-2438
27 ◎ MacDonald A M 🔔 HO 8-1348
28 ◎ Block Boris H
🔔 HO 8-2346
30 Arlington st begins
33 ◎ Turner John T
🔔 HO 8-1067
34 ◎ Crowell David L
🔔 HO 8-2701
35 ◎ Quinn John H Jr
🔔 HO 8-2151
39 ◎ Walsh John 🔔 HO 8-1268
Turner Agnes C Mrs
🔔 HO 8-4857
40 ◎ Thibodeault George E
🔔 HO 8-2171
Pine Brook Studio ceramics
🔔 HO 8-2171
42 Hagerty Robert C
🔔 HO 8-4003
45 ◎ McLean Archie J
🔔 HO 8-4618
46 ◎ D'Arcy Stephen J
🔔 HO 8-2525
49 ◎ Burridge Joseph A
🔔 HO 8-1020
52 ◎ McRae Blanche C Mrs
🔔 HO 8-1520
60 ◎ St Germain Albert
🔔 HO 8-2548
61 ◎ Arsenault Harvey J
Marshall George S
62 Hatfield rd begins
64 ◎ Sturk Helena F Mrs
65 ◎ Marks Grace E Mrs
🔔 HO 8-2404
69 ◎ Spiridigliozzi Alexander
🔔 HO 8-4821
71 ◎ Maidment Reginald A
🔔 HO 8-2201
72 ◎ Flynn Jerome F
🔔 HO 8-4909

MAPLE AV (Asbury Grove) fr 4 Pleasant av S to 52 Asbury av (Right odd)
2 ◎ Baker Lawrence C
6 ◎ Mercer Richard
8 ◎ Knight Lawrence H
🔔 HO 8-3373

MARGARET RD fr 497 Bay rd SE bey Crescent to Homestead cir (Right odd) (Irregularly numbered)
7 ◎ Harrigan George A
🔔 HO 8-2552
8 ◎ Harrigan George A Jr
🔔 HO 8-4620
12 ◎ Hayes Stanley I Jr
🔔 HO 8-1888
17 ◎ Liberti William A
🔔 HO 8-1839
21 ◎ Sheehy John J
🔔 HO 8-1938
22 ◎ Gastonguay Harvey
🔔 HO 8-2281
25 ◎ Coffin Peter N
🔔 HO 8-2993
26 Crescent rd begins
27 ◎ Folsom Deane R
🔔 HO 8-2561
31 ◎ Hankins Frederick C
🔔 HO 8-4937
33 Homestead cir ends
34 Homestead cir begins
40 ◎ Clark Wilmer 🔔 HO 8-4675
43 ◎ Phillips Robert D
🔔 HO 8-4859
— ◎ Kruger Rayford S
🔔 HO 8-2582
— Vacant
44 ◎ Rafter John W 🔔 HO 8-7721
31 ◎ Hankins Frederick E
🔔 HO 8-4937

MARGORIE (South Hamilton) fr 159 Linden NE to 166 Railroad av (Right odd)
30 ◎ Day John T 🔔 HO 8-2803
31 ◎ Doyle Henry E
🔔 HO 8-2038
35 ◎ Grant Charles E 🔔 HO 8-3370
36 ◎ Hursty Ralph 🔔 HO 8-1909
37 Donlon John J 🔔 HO 8-1110
46 ◎ Whipple Raymond A
🔔 HO 8-1440

MARTEL RD fr Essex E then S and W to do (Right even)
4 ◎ Sawyer Russell W
🔔 HO 8-4941
37 ◎ Fraser Erving C Jr
🔔 HO 8-1509
40 ◎ Littlefield Richard A
🔔 HO 8-1976
45 ◎ Young Hammond A
🔔 HO 8-2307
47 ◎ Hindman Robert C
🔔 HO 8-2833

McCLINTOCK AV (Asbury Grove) fr 37 Mudge av N to 28 Morris av (Right odd)
7 ◎ Parker Walter H
8 ◎ Green Ina M
9 ◎ Parker Walter R
11 ◎ McDonald Eva G Mrs

McClintock Av (Asbury Grove)—cont
14 ◎ Swan Marjorie
15 ◎ Smith Alfred
22 Wesley Park ends
24 Vacant
25 ◎ Herrick Nathan W
26 ◎ Fish Lillian

MERRILL AV (Asbury Grove) fr 31 Central av NW to 32 Mudge av (Right odd)
1 ◎ Barber Elsie M Mrs
2 ◎ Hickman Bertram
5 ◎ Janes John E
13 Vacant

MEYER LA fr 105 Meyer rd NE to dead end (Right odd)
10 ◎ Pond Jack
15 ◎ Miller Gervase E
24 ◎ Coffin Alice M Mrs
🕭 HO 8-1456
25 ◎ Aldrich George D
🕭 HO 8-1949

MEYER RD fr 135 Rock Maple av N and E and S in half circle to 83 do (Right odd)
23 ◎ DeScenza Alfred W
🕭 HO 8-2442
◎ Dudley William W
🕭 HO 8-4924
48 ◎ Hawkes E F marine surveyor
🕭 HO 8-2843
52 ◎ Foley Thomas W
🕭 HO 8-2932
52r Chashin Thomas H
55 ◎ Ingham S Paul 🕭 HO 8-2058
60 ◎ Sears Clark A 🕭 HO 8-2161
65 ◎ Oleson Albert W
🕭 HO 8-1261
74 ◎ Aborn Gage N
🕭 HO 8-1634
81 ◎ Symonds William W
🕭 HO 8-1364
86 ◎ Clemenzi John B
🕭 HO 8-2264
Clemenzi Plastering Co Inc
🕭 HO 8-1877
103 ◎ Dankowski Tadeusz W
104 ◎ Johnson George A
🕭 HO 8-1216
105 Meyer la begins
128 ◎ MacLaren Neil M
🕭 HO 8-2443

MILES RIVER RD fr 60 Essex N to 97 Bridge
10 Howe William H 🕭 HO 8-4871
— Weld Phillip B 🕭 HO 8-3363
17 ◎ Palmer Stephen 🕭 HO 8-2542
49 ◎ Proctor Thomas E 2d
🕭 HO 8-3356
120 ◎ Fielding Edward Jr
🕭 HO 8-2213
124 ◎ Herndon Bailey W Jr
🕭 HO 8-1954
149 ◎ Storey Richard C Jr
🕭 HO 8-1013
150 ◎ Drost Henry W
🕭 HO 8-1393

MILL (South Hamilton) fr SE of Union NW and NE to 11 Cottage (Right odd)
3 Hayes Gladys T Mrs
🕭 HO 8-1275
Chambers Audrey Mrs
10 Robinson Philip S
🕭 468-1557
12 ◎ Humphrey William C Jr
🕭 HO 8-2686
16 Edmondson Sarah A Mrs
🕭 HO 8-4895
17 ◎ Brumby's Garage
🕭 HO 8-2343
19 ◎ Clarke Harry F
🕭 HO 8-3375
21 ◎ Arsenault Delore M
🕭 468-1998
22 ◎ Leavitt Gordon 🕭 HO 8-2978
25 ◎ Cooke Walter D 🕭 HO 8-2435
26 ◎ Shannon George V
🕭 HO 8-2019
27 ◎ Brooks Revere W Jr
🕭 468-1751
29 ◎ Manthorn Frank E
🕭 HO 8-3372
Manthorne Edward O
🕭 HO 8-4809
31 ◎ Pitrowski Lois D Mrs
🕭 HO 8-1472
32 ◎ Burrage Rita Mrs
35 Union st crosses
46 ◎ Gauthier Wayne R
🕭 HO 8-1158
49 ◎ Jackson Henry C
🕭 HO 8-4460
50 ◎ McRae Alfred H
🕭 HO 8-1882
51 ◎ Dumas Paul S 🕭 HO 8-4028
52 ◎ Brady Winifred M
🕭 HO 8-2302
Sweet Jane R Mrs
🕭 468-3326
53 ◎ Caverly Luther M
🕭 HO 8-1828
54 ◎ Sargent Joseph V

MORRIS AV (Asbury Grove) fr 26¾ Lee Park N then W and SW to 59 Mudge av (Right odd)
4 ◎ Tarr Alice Mrs
6 Mount Zion av ends
12 ◎ Furbush Alfred F
14 Baker av begins
20 ◎ Lockhart Robert J
22 Vacant
22½ Thompson av ends
24 ◎ Spinney Forest H
26 Kingsley av ends
28 McClintock av ends
30 Clark av ends
61 ◎ King William M
62 Mudge av ends

MOULTON fr 923 Bay rd n Gardner SE to 150 Sagamore (Right odd)
2 Street Mary E
6 ◎ Durrell Joseph E
🕭 HO 8-2115
8 ◎ Ham Albert M 🕭 HO 8-2972
22 ◎ Vaughan Norman D
🕭 HO 8-2040
29 ◎ Poole William P 🕭 HO 8-1087
31 ◎ Poole Ethel M 🕭 HO 8-2651
44 ◎ Parker James B
🕭 HO 8-2460
52 Longvale Armand J
58 Huff Frederick E
🕭 HO 8-4816
60 ◎ Thayer B G Mrs
🕭 HO 8-3394
60a Hughes Iva W Mrs
— ◎ Sawyer Dantan W
🕭 HO 8-1464
108 ◎ Morin J Roland
🕭 HO 8-1339
190 ◎ Buck John H 🕭 HO 8-2690
— Hamilton Ski Tow
198 Cushing Albert G
212 ◎ Whipple Francis H
🕭 HO 8-1815
232 Vacant
258 ◎ Hardy John M 🕭 HO 8-2106
260 ◎ Rich Gene S 🕭 HO 8-1637

MOUNT ZION AV (Asbury Grove) fr 25 Mudge av N to 6 Morris av (Right odd)
1 ◎ Cooper Harry
2 ◎ Morrison Blanche I Mrs
4-6 Fowlie Albert
7 ◎ Drew Carlyle E
9 SRes
10 ◎ Elliot Robert A
11 ◎ Walsh Natassa V
14 ◎ McCormack Ella Mrs
16 Trefethen Norman E
18 Wesley Park begins
20 Wesley Park ends
27 ◎ Streeter Edward W
28 ◎ Niles Grace M Mrs
29 ◎ Hatch Ruth A

MOYNIHAN RD (South Hamilton) fr 87 Highland SE bey Woodside rd to dead end (Right odd)
4 ◎ Perry Albert J
🕭 HO 8-4054
5 ◎ Shannehan Alice E Mrs
🕭 HO 8-2662
8 ◎ Herndon Richard S Jr
🕭 HO 8-1208
9 ◎ Jackson Joe Y
🕭 HO 8-2763
13 ◎ Kennedy Frank A
14 ◎ Maciejewicz Walter J
🕭 HO 8-2323
19 ◎ Symonds Arthur L
🕭 HO 8-1902
20 ◎ Regan Richard J
🕭 HO 8-2839
25 ◎ Randall Robert R
🕭 HO 8-4813
26 ◎ Williams Bill
🕭 HO 8-2034
29 ◎ Chiary Francis
30 ◎ Emery Richard M
🕭 HO 8-4817
34 Rogers Eugene H
35 ◎ Noyes Francis P
🕭 HO 8-4874
37 Howard st begins
40 ◎ Hawthorne Francis J
🕭 HO 8-1908
43 ◎ Imhof Herman A
🕭 HO 8-1190
46 ◎ Henry Edward J
🕭 HO 8-2826
47 ◎ Lowry Laurence R
🕭 HO 8-2562
52 ◎ Mack Romuald J
🕭 HO 8-7756
53 Woodside rd begins
55 ◎ Durkee Clifton R
🕭 HO 8-2457
56 ◎ Poole Charles F
🕭 HO 8-1730
Lane M O trucking
🕭 HO 8-1730
Lane D G builder
🕭 HO 8-1730
59 ◎ Smith Erland H
🕭 HO 8-1575

MUDGE AV (Asbury Grove) fr 26 Lee Park av W to 62 Morris av (Right odd)
7 Cook William R
5 Vacant
9 ◎ Davis Leverett G
13 ◎ Swaffield James S
16 ◎ Foster Harvey W
17 ◎ Jones Janette G
24 ◎ Hamilton Leslie E
25 Mount Zion av begins
26 ◎ Rendle Gertrude Mrs
27 ◎ Thulin Maude J Mrs
28 ◎ Wiley Elmer A
29 Thompson av begins
31 Kingsley av begins
32 ◎ Greene Norris M
32½ Merrill av ends
33 ◎ Davis Winifred Mrs
35 ◎ Snooks Harold M
36 Bowely Hazel M Est of
37 McClintock av begins
39 ◎ Osborne Robert
44 ◎ Cormack John
50 ◎ Williams Edith M L
51 ◎ Clough Allan W
53 Clark av begins

Mudge Av (Asbury Grove)—cont
55 Graves Bernard C Rev
57 ◎ Michie George
59 Morris av ends
62 ◎ Moore William R
63 Vacant

NAPLES RD (South Hamilton) fr 14 Lois NW to 50 Howard (Right odd)
8 ◎ Wetson John H
🔔 HO 8-3317
9 ◎ Perkins Hazel M Mrs
🔔 HO 8-2853
11 ◎ Barnes Fred C
🔔 HO 8-1321
14 ◎ Mycue Catherine V Mrs
🔔 HO 8-1246
17 ◎ Greene Thomas E
🔔 HO 8-1414
21 ◎ Campbell Gelean M
🔔 HO 8-2121
22 ◎ McKenney Horace L
🔔 HO 8-1211
25 ◎ Thomas Robert D
🔔 HO 8-7714
26 ◎ Murphy John F
🔔 468-2874
30 ◎ Gray Frederick W
🔔 HO 8-2135
31 Doody William F Jr
🔔 HO 8-3327
35 ◎ McGuiness Edward W
🔔 HO 8-2514

NORMAN RD fr 527 Bay rd SE to Pilgrim rd (Right odd)
11 Crescent rd ends
13 Bakker Cornelius N Rev
🔔 HO 8-2938
18 ◎ Boyles Harry V
🔔 HO 8-2391
19 ◎ Lundgren William W
🔔 HO 8-4631
22 ◎ Foley Robert E
🔔 HO 8-2815
23 ◎ Terry William M
🔔 HO 8-1917
28 ◎ Proctor Charles L
🔔 HO 8-4070
29 ◎ MacDougal Richard
🔔 HO 8-2511
32 ◎ Hazelip Forrest M
🔔 HO 8-1540
33 ◎ King Robert E
🔔 HO 8-1441
36 ◎ Wilson John D Jr
🔔 HO 8-1741

NORRIS RD fr Gregory Island rd NW to dead end (Irregularly numbered)
— ◎ Santoro Alfred E
🔔 HO 8-4843
5 ◎ Wallace Clyde W
🔔 HO 8-4094
7 ◎ Wood George O
🔔 HO 8-2027
— ◎ Mailloux Albert J
— ◎ Seakas Philip P
🔔 HO 8-1583

NORTH (South Hamilton) fr 73 Hamilton av NE to dead end (Right even)
9 ◎ Polsonetti Louis P
🔔 468-4651
12 ◎ Myers George 🔔 HO 8-1015
15 ◎ Reed Damian G
🔔 468-1309
16 ◎ Nielsen Robert E
🔔 468-2961
20 ◎ Sargent J Stephen
🔔 HO 8-1174
21 ◎ Hopping Walter B
🔔 468-4884
22 ◎ Hammond Lillian M Mrs
🔔 HO 8-4527

OAK (South Hamilton) fr 28 Elm W to dead end (Right odd)
5 ◎ Porter Robert E
🔔 HO 8-4647
6 Rich C Stanley
🔔 HO 8-4925
11 ◎ Costello Robert O
🔔 HO 8-1372

OAK AV (Asbury Grove) fr 99 Hedding av N to 2 Skinner av (Right even)
8 ◎ MacMillan Herbert K
🔔 HO 8-4089
9 Skinner av ends

OLD CART RD fr 383 Essex S to dead end (Right odd)
5 ◎ Ketcham Leymon W
🔔 HO 8-2590
6 ◎ Taylor Gordon E
🔔 HO 8-7786
12 ◎ Catanese Mary A Mrs
🔔 468-1806
13 ◎ James Robert E
🔔 HO 8-2748
14 Vacant
15 Vacant

ORCHARD RD fr 543 Bay rd SE to 1 Pilgrim rd (Right odd)
6 ◎ Cox William F
🔔 HO 8-1119
9 ◎ Dodd Donald S
🔔 HO 8-7765
10 ◎ Harmon Kenneth A
🔔 HO 8-2816
13 ◎ Schindel Alice W Mrs
🔔 HO 8-2754
16 ◎ Penniman Newell W
🔔 HO 8-2806
18 ◎ Walker Sadie L Mrs
🔔 HO 8-1977
19 ◎ Peterson Lawrence T W
🔔 HO 8-1304
24 ◎ Smerage Harold C
25 ◎ Bell William 🔔 HO 8-4632
30 ◎ Cleary Robert K
31 ◎ Entwistle John
🔔 HO 8-1781
36 ◎ King Frederick J
🔔 HO 8-7764
38 ◎ Rogers Fielding P
🔔 HO 8-2641
40 Pilgrim rd begins

ORTINS RD fr 689 Bay rd S to dead end (Right odd)
7 ◎ Fulton Roger H
🔔 HO 8-2162
8 ◎ Horne H Willard
🔔 HO 8-7719
11 ◎ Rood Melville H
🔔 HO 8-4973
14 ◎ Mersereau Ralph E
🔔 HO 8-4902
18 ◎ Livingston Wallace
🔔 HO 8-1847
21 ◎ Sawyer Bernard L
🔔 HO 8-1960
22 ◎ McGeoghegan Edward L
🔔 HO 8-3321

PADDOCK LA fr 565 Bay rd SE to dead end
1 ◎ Pelsor Irving M
🔔 HO 8-4043
— Vacant
3 ◎ Surels Charles E
🔔 HO 8-1181

PARK (South Hamilton) fr 129 Asbury NE bey Arlington to dead end (Right odd)
7 Zampell Paul F
🔔 HO 8-7757
◎ Zampell Louis J
🔔 HO 8-1215
11 Burns Charles E
🔔 HO 8-1379
12 Perkins R L heating
🔔 HO 8-2532
14 Gross Don H 🔔 HO 8-1302
15 ◎ Libby H F mfrs agt
🔔 HO 8-2241
20 ◎ Dodge H Esther
🔔 HO 8-2006
21 Grant George D Jr
🔔 HO 8-2133
22 ◎ Dodge James H
🔔 HO 8-2229
25 ◎ Ames Anna F Mrs
🔔 HO 8-1338
26 ◎ Howland F Earl
🔔 HO 8-2279
27 Arlington st ends
30 ◎ Peale Robert N
🔔 HO 8-1274
34 ◎ MacGregor Harry R
🔔 HO 8-1843
38 ◎ Wenblad Carl G
🔔 HO 8-1352
39 ◎ Szaryc John W 🔔 HO 8-2586

PERKINS AV (South Hamilton) fr Lake dr NE bey Idlewood av to dead end (Right odd)
39 ◎ Kingsley Rita S Mrs
🔔 HO 8-2293
41 ◎ Morin Louis S
🔔 HO 8-1791
41r ◎ Purdy Arthur S
🔔 HO 8-1008
49 ◎ Eldridge Paul V
🔔 HO 8-2940
75 ◎ McEachern Frank S
🔔 HO 8-1231
79 Idlewood av begins
85 ◎ Johnson Harold M Jr
🔔 HO 8-1945
90 Perry Everett E
93 ◎ Arpin Oscar A 🔔 HO 8-2172

PILGRIM RD fr 40 Orchard SW bey Norman rd to dead end (Right odd)
1 Orchard rd ends
2 ◎ Webber Elizabeth Mrs
🔔 HO 8-1659
6 ◎ Boise Everett B
🔔 HO 8-2447
9 ◎ Cugliari Nino P
🔔 HO 8-4050
12 ◎ Twiss Chester N
🔔 HO 8-1563
— Norman rd ends
— ◎ Haslegrave William E A
🔔 HO 8-2268

PINE (South Hamilton) fr 66 Walnut rd NE bey Chestnut to 60 Plum (Right odd)
9 ◎ Sibley Clifton A
🔔 HO 8-2766
Sibley R M Mrs real est
🔔 HO 8-2766
10 ◎ Bond Marguerite R Mrs
🔔 HO 8-2191
11 Chestnut st ends
22 ◎ Lenane Bailey F
🔔 HO 8-2507
28 ◎ Carlman Harold L Jr
🔔 HO 8-2433
31 ◎ Towle Wesley H
🔔 HO 8-3380
Vacant

PINE TREE DR (South Hamilton) fr Lake dr NW to dead end
— ◎ Schwartz Donald
🔔 HO 8-1862
— ◎ Brackett Philip
🔔 HO 8-2632
— Arnold Edward F
🔔 HO 8-1821
66 ◎ Davis Frank L 🔔 HO 8-4649
— Little Wesley J

Pine Tree Dr (South Hamilton)—cont
—◎DeAngelis Michael L
△ HO 8-1141
—◎Silva Arthur J △ HO 8-1369

PLEASANT (South Hamilton) fr 50 Willow NW to 23 Elliott (Right odd)
4 Whipple Alvin J △ HO 8-1332
9◎Collins Bernard F
△ HO 8-1552
10◎Roberts Jetta W
△ HO 8-1655
Eggleston William
△ HO 8-1482
Reedy John E △ 468-1937
13 MacLaren James S
△ HO 8-2242
◎Mullins Neil J △ 468-1093
Knowlton K A mach
△ HO 8-2811
14◎Surpitski Kostanty J
△ HO 8-1728
16 Broughel Julia △ HO 8-1930
Graves William G
△ 468-1169

PLEASANT AV (Asbury Grove) fr 202 Highland W to 40 Lee Park
1◎Washburn Arthur H
△ HO 8-4997
2 Sabean Eda M Mrs
△ HO 8-4508
3 Essex av begins
Asbury Grove Store
△ HO 8-4508
Asbury Grove Dairy Bar
△ HO 8-4508
2½ Asbury av ends
4 Maple av begins
4½ Haven av begins
5◎Johnson Olga M Mrs
△ HO 8-2871
6◎Miller Willis Rev
6½ Hamlin av begins
18 Rice Audrey E Mrs
△ HO 8-2527
19 Shorey Clarence E
23◎Ash Hubert R △ HO 8-1807

PLUM (South Hamilton) fr NW of Pine SE bey do to dead end (Right odd)
49◎Rowell Matthew H
△ HO 8-7720
50◎Fargh Victor L △ HO 8-1867
55◎Charles Lester D
△ HO 8-4518
59◎Tyack Samuel J
△ HO 8-4957
60 Pine st ends
61◎Murphy William F
68◎Askman Philip R
△ HO 8-2252
69 Pine Grove Boarding Stable
△ HO 8-4800
◎McCarthy Patrick J
△ HO 8-4800
72◎Perkins Loring △ HO 8-1107
75◎Dodge Winslow B
△ HO 8-1851
76◎Taylor George L
△ HO 8-3316
78◎Lane William L
△ HO 8-4017

PORTER LA (South Hamilton) fr 163 Asbury NE bey Cunningham dr to dead end (Right odd)
6◎Pineless Bernard M
△ HO 8-4657
12◎Stahler F R △ HO 8-1311
14 Cunningham dr begins
22◎Wolfskill J Roy
△ HO 8-2746
28 Doyle Ethel M Mrs
△ HO 8-4952
34◎Mahan Alexis A Jr
△ HO 8-1251
38◎Foster L C building
△ HO 8-2870
44◎Toomey Richard A
△ HO 8-1996
48◎Cameron John E
△ HO 8-4656
54◎Franson L J W
△ HO 8-2962
62 Cunningham dr ends

POST GATE RD fr 50 Knowlton W and S and E and N and NW to 20 do (Right odd)
1 Knowlton st ends
2◎Bohnwagner Eugene F
△ HO 8-2308
3◎Winfrey Woodrow W
△ HO 8-1236
4◎Prehl Horst M W
△ HO 8-1036
6◎Hearne Joseph J
△ HO 8-1131
11◎Crawford Louis W
△ HO 8-2219
17◎Hamlin William O
△ HO 8-1138
18◎Ryan Herbert E
△ HO 8-2780
21◎Elderkin Edgar B
25◎Bruce William M
△ HO 8-2857
32◎Loubris Arthur E
△ HO 8-2647
35◎Suwinski Thaddeus S
△ HO 8-1121
39◎Shackelford Charles H
△ HO 8-3315
43◎Rowland Edwin R
△ HO 8-2245
47◎Spears Howard C K
△ HO 8-2556
56◎Cuthbertson A W
△ HO 8-1932
57◎Hurley Joseph M
△ HO 8-2655
61◎Hagan Richard E
△ HO 8-4690
63 Alan rd begins
—◎Hill Frank E Jr
△ HO 8-3365
69◎Mowbray George S
△ HO 8-1361
72◎Kirk Donald G △ HO 8-2152
75◎Leith Thomas H
△ HO 8-2617
79◎Wiggin William R
△ HO 8-2339
82◎Sanford R M Jr
△ HO 8-2285
83◎Keough Patrick J
△ HO 8-1611

PROSPECT fr 25 School NE to dead end (Right odd)
4◎Jones Thomas G △ HO 8-2820
5 Dodge H M blacksmith
△ HO 8-7735
10◎Thompson Marion A Mrs
△ HO 8-4644
13◎Countie Frank I Jr
△ HO 8-2716
Countie M Mrs nurse
△ HO 8-2716
14◎Tisevich John P △ HO 8-2967
19◎Tucker Paul S △ HO 8-1226
22◎Tucker Raymond A
△ HO 8-1226

RAILROAD AV (South Hamilton) fr 46 Bay rd NW bey Lorenzo to 51 Lois (Right odd)
22 Govoni Joseph P Fine Foods
△ HO 8-2060
30 Hamilton & Wenham News Inc variety store △ HO 8-1822
33 Vacant store
34 Mullins T J plumbers
△ HO 8-3310
35 Vacant store
40 M & M Pizza
41 Carey's Barber Shop
43 Brenda's Repair Shop hobby supplies
46 Moses H D dentist
△ HO 8-2111
49 Hamilton Auto Body
△ HO 8-2266
52 Hamilton Tailors △ HO 8-1112
56 Chittick's Farm Supply Store
△ HO 8-1717
59 Vacant
61 Hamilton Food Shoppe
△ HO 8-1444
65 Smith E R acct
△ HO 8-2533
68 Hamilton-Wenham Garage Inc store
75 Hamilton-Wenham Garage Inc
△ HO 8-2122
85 Maione's Restaurant
95 Apostolakos Soteros
◎Maione Theodore W
97 Willow st crosses
110◎Strickland Isaac E
△ HO 8-2322
Strickland Limited jeweler
△ HO 8-4040
Jones Ward J △ 468-1554
113 Woodman M P Mrs
△ HO 8-1602
113 Woodman M P Mrs
△ HO 8-1602
◎Nielson Marshall K
△ HO 8-4056
117◎Wilson Everett J Jr
△ HO 8-2049
118◎Barry Thomas M
△ HO 8-1068
118½ Elliott st ends
121 Vacant
122 Fanning James R
△ HO 8-1350
128◎Koll Morris △ HO 8-2364
130 Home st ends
134◎Inch Morris A
△ 468-1794
140◎Clarke Myron E
△ HO 8-2985
141 Ross Edith
Witherill Eleanor R
△ HO 8-2380
142◎Anderson Grace M Mrs
△ HO 8-4001
143 Union st crosses
154 Tarr Raymond D
△ 468-2365
155 Lorenzo st crosses
158 Currier Morton J
△ HO 8-4836
163 Crosby Warren P
△ HO 8-1152
164◎Robertson Benjamin G
△ 468-2875
166 Marjorie st ends
169◎Waldie John M Jr
△ HO 8-1756
171 Flanders Merle D
174◎Macaulay Robert F
△ 468-4057

ROBSON CIR (Asbury Grove) fr 10 Essex av NE to 100 Hedding av (Right odd)
27◎Ells Stanley B
51◎Howard Emma E Mrs
△ HO 8-7780

ROCK MAPLE AV fr 722½ Bay rd W and SW bey Meyer rd to 185 Cutler rd (Irregularly numbered)
12◎Daive George F
△ HO 8-2360
36◎Urwick Richard A
△ HO 8-2942
63◎Ranger Ralph P
△ HO 8-2225
68◎Phelps Houston S
△ HO 8-2332

Rock Maple Av—continued
80 ◎ McGray William A
🔔 HO 8-1681
81 ◎ Phillips Harry
🔔 HO 8-2384
85 Meyer rd ends
95 ◎ Hall James E
🔔 HO 8-2601
96 ◎ Sillars Donald A
🔔 HO 8-2160
— Vacant
105 ◎ Garry Ralph T
119 ◎ Abrams Christopher
🔔 HO 8-1272
◎ Diggle Hammond P
🔔 HO 8-2936
135 Meyer rd begins

ROOSEVELT AV (South Hamilton) fr 279 Asbury NE to 20 Arthur av (Right odd)
9 Frederick Edward H
🔔 HO 8-2722
10 ◎ Allen Stanley E
🔔 HO 8-1912
12 ◎ Oser Albert 🔔 HO 8-1567
15 ◎ Maione Anthony R
🔔 HO 8-2928

RUST (South Hamilton) fr 138 Willow NW bey Lois to dead end (Right odd)
8 ◎ Perkins Lucy M Mrs
🔔 HO 8-4940
11 ◎ Tyack John W
🔔 HO 8-1632
14 ◎ Wills Robert H
🔔 HO 8-1782
15 Weldon H Norman
🔔 HO 8-1367
16 Lincoln Robert S
🔔 HO 8-1719
17 ◎ Hopkins Philip C
🔔 HO 8-1660
19 ◎ Carter LeRoy
🔔 HO 8-4077
20 ◎ Bradeen Nancy D Mrs
🔔 HO 8-4901
25 ◎ Mullins Hugh D
🔔 HO 8-4088
31 ◎ Crowell Bertha L Mrs
🔔 HO 8-1412
Tax Collector
🔔 HO 8-1412
33 ◎ Tobyne Herbert H
🔔 HO 8-3332
37 ◎ Fletcher Gertrude L
🔔 HO 8-4535
38 ◎ MacDonald James D
🔔 HO 8-2570
39 Union st crosses
47 Haraden Rudolph H
🔔 HO 8-1653
49 ◎ Walsh Thomas J
🔔 HO 8-4633
52 Lorenzo st ends
53 ◎ Libby Scott D 🔔 HO 8-1227
56 Bray Sumner Jr
🔔 HO 8-1546
58 ◎ Brooks Robert H
🔔 468-4810
59 ◎ Larkin Helen F Mrs
🔔 HO 8-2711
61 ◎ Valade Louis F
🔔 HO 8-2924
62 Perry Robert Rev 🔔 HO 8-1256
65 ◎ Hammann Robert K
🔔 HO 8-4626
67 Shafer Wayne A Jr
🔔 HO 8-2631
69 ◎ Dunham Milton M
🔔 468-1664
70 ◎ White E Frederick
🔔 HO 8-1305
72 Lois st ends
73 ◎ Goodrich Martha F Mrs
🔔 HO 8-2560
75 ◎ Austen Ruth E 🔔 HO 8-2850
79 ◎ Smearage Roger A
🔔 HO 8-4931
80 ◎ Wallace Edward W
🔔 HO 8-1021

SAGAMORE fr 608 Essex NW then NE bey Moulton to Ipswich town line (Right odd)
24 ◎ Silveria Joseph W
🔔 HO 8-1549
30 Vacant
44 ◎ Towne Albert E 🔔 HO 8-2714
61 Bridge st crosses
71 ◎ Whatmough James R
🔔 HO 8-4971
79 Juniper rd begins
81 ◎ Zanni Harry A 🔔 HO 8-4980
169 ◎ Hatfield Harry C
🔔 HO 8-2059
175 Vacant
211 Younger Joseph L
🔔 HO 8-2579
213 Blueberry la begins
218 ◎ Roberts John B 🔔 HO 8-1558
— Vacant
236 ◎ Pratt John S 🔔 HO 8-2925
237 ◎ Laudarowicz Richard S
🔔 HO 8-1287
267 ◎ Roberts Olga M Mrs
🔔 HO 8-4878
— Radio Astronomy Site A F C RC
308 ◎ Simmons Jean R Mrs
🔔 HO 8-1665

SAGAMORE FARM RD fr 1001 Bay rd NE to dead end (Irregularly numbered)
— ◎ Caraganis Costas L
🔔 HO 8-1809
— ◎ Killoran Daniel M
🔔 HO 8-1191
— ◎ Lacey Catherine E
— ◎ Hayward Ralph S
🔔 HO 8-2271
— Loux Gordon D 🔔 HO 8-2539

SAVOY RD (South Hamilton) fr 5 Lois NW to 64 Howard (Right odd)
8 ◎ Wilson John A 🔔 HO 8-4048
9 ◎ Taylor Richard C
🔔 HO 8-1542
10 ◎ Greenlaw Elizabeth
🔔 HO 8-2658
11 Hayes Nena Mrs 🔔 HO 8-1858
15 ◎ Kennedy Francis R
🔔 HO 8-1401
21 ◎ Paul Bruce F 🔔 HO 8-1117
27 ◎ Cardani Charles P
🔔 HO 8-4012

SCHOOL fr 370 Essex NW to 289 Bridge (Right odd)
11 ◎ Doran Louise F Mrs
🔔 HO 8-1550
17 ◎ Norris Harriet Mrs
18 ◎ Thompson G L builder
🔔 HO 8-1135
21 ◎ Dodge Harold M
🔔 HO 8-7735
22 ◎ Knowlton Nellie Mrs
🔔 HO 8-1230
24 Knowlton st begins
25 Prospect st begins
28 ◎ White John P 🔔 HO 8-7782
32 ◎ Dyke James G 🔔 HO 8-1531
34 ◎ Tucker Albert C
🔔 HO 8-4989
37 Lions Club
American Legion A P Gardner Post No 194
🔔 HO 8-9569
38 ◎ Luxton Dean R 🔔 HO 8-1618
41 ◎ Blenkhorn Creighton C
🔔 HO 8-1089
Village Mower Shop The reprs
🔔 HO 8-1633
42 ◎ Caverly Philip
🔔 HO 8-1774
45 Hicks Clyde E 🔔 HO 8-2998
46 ◎ Soper George T 🔔 HO 8-2004
58 ◎ Oldford George E
🔔 HO 8-1271
97 ◎ Bianco Michael F
🔔 HO 8-3340
101 ◎ Bilodeau Robert J
🔔 HO 8-2742
107 ◎ Ireland Phillip W
🔔 HO 8-4047
110 ◎ Chase Robert P
🔔 HO 8-1443
113 ◎ Greeley Robert A
🔔 HO 8-4610
120 ◎ Trussell Robert H
🔔 HO 8-1992
121 ◎ Knowlton Richard E
🔔 HO 8-1929
140 ◎ Eskelson Edgar C
🔔 HO 8-2487

SHARON RD (South Hamilton) fr 385 Asbury NE and N bey Bradford rd to 298 Highland (Right odd)
3 ◎ Clark Ronald L 🔔 HO 8-4071
4 ◎ Fricke Robert A
🔔 HO 8-1041
6 Bradford rd begins
13 ◎ Snow Richard C
🔔 HO 8-2050
17 ◎ MacDiarmid Donald W
🔔 HO 8-4016
19 ◎ Hayes William F Jr
🔔 HO 8-2043
23 ◎ Marshall Charles F
🔔 HO 8-7707
24 ◎ Manning Woodrow G
🔔 HO 8-4959
27 ◎ Bate Richard F 🔔 HO 8-2642
30 ◎ Brand Roger G 🔔 HO 8-1773
33 ◎ Singelais Arthur J
🔔 HO 8-2752
36 ◎ Campbell James T
🔔 HO 8-7787
37 Exit to Highland av
41 ◎ Shamano Ernest D
🔔 HO 8-2089
47 Green Herbert E 🔔 468-2658
48 Bradford rd ends
50 ◎ Dixon George W
🔔 HO 8-1359
51 ◎ Wilks Harold E 🔔 HO 8-2194
56 ◎ Carey Stanley G 🔔 HO 8-2158
57 ◎ Shoer Louis H 🔔 HO 8-2292
63 ◎ Davison William D
🔔 HO 8-7789

SIMPSON AV (Asbury Grove) fr 26½ Lee Park NE to ½ Wesley Park (Right odd)
7 ◎ Conn Dorothy G Mrs
8 ◎ Furbush Ann

SKINNER AV (Asbury Grove) fr 28 Lee Park NE to 9 Oak av (Right odd)
1 ◎ Smith Loleta M Mrs
🔔 HO 8-2831
2 Oak av ends
3 ◎ Marquis Sarah F Mrs
4 ◎ Whitridge Angeline Mrs
🔔 HO 8-1982

SPRING AV (South Hamilton) fr 268 Asbury SW to dead end (Right odd)
2 ◎ Little Frederick R
🔔 HO 8-4068

STATE HWY ROUTE 128 fr Wenham town line E to Manchester town line

STOPFORD (South Hamilton) fr E of Durham av W bey do to dead end (Right odd)
9 ◎ Mauke Otto R ♁ HO 8-4934
15 Durham av crosses
35 ◎ Walls William E ♁ HO 8-1694
36 ◎ Alywin George W

SUNNYSIDE AV (Asbury Grove) fr 67 Central av S to dead end (Right odd)
1 The Circle ends
3 ◎ Brown Marvin C
4 ◎ Farrar Arabelle Mrs
5 ◎ Armstrong William B
6 ◎ Rogers Malcolm H
11 ◎ McCarthy Eugene

SUNSET LA (South Hamilton) fr 117 Asbury NE to dead end (Right odd)
1 ◎ Keyser Philip C ♁ HO 8-2112
2 ◎ Kolesnikoff Andrew Jr ♁ HO 8-2676
3 ◎ Smorczewski Edward S ♁ HO 8-2573
4 ◎ Phipps James E ♁ HO 8-2068

TALLY-HO DR (South Hamilton) fr 46 Fox Run rd NW to dead end (Right odd)
3 ◎ Gieryn Henry T ♁ HO 8-1547
4 ◎ Gray John B ♁ HO 8-2464
14 ◎ Phillips Donald R ♁ HO 8-1229
17 ◎ Evans George W ♁ HO 8-1605
18 ◎ Hayden Mayme ♁ HO 8-1486
24 ◎ Hill Wilfred G ♁ HO 8-1082
29 ◎ Jones Norman E ♁ HO 8-1083
30 ◎ McKenna Merrill F ♁ HO 8-1776
34 ◎ Johnson Robert D ♁ HO 8-1084
35 ◎ Burnett Lloyd J ♁ HO 8-1597
38 ◎ Flint Frank E ♁ HO 8-1240
39 ◎ Walters Eric G ♁ HO 8-1678
45 ◎ Lyons Edwin L Jr ♁ HO 8-2164
46 ◎ Lamson Lawrence ♁ HO 8-2645

THOMPSON AV (Asbury Grove) fr 29 Mudge av N to 22½ Morris av (Right odd)
3 ◎ Chaney Susie Mrs
4 ◎ Grant Arthur W
5 ◎ Dillon William H
9 ◎ Wilson Samuel
12 Wills Elsie S Mrs
14 ◎ Southwick Philip W
17 ◎ Bradeen Lyman J
26 ◎ MacKenzie Mabel I
30 ◎ Sampson Clifford A

UNION (South Hamilton) fr Wenham town line NE bey Hamilton av to 122 Asbury (Right odd)
14 High School ♁ HO 8-2777
18 Linden st crosses
24 ◎ Smallwood Merrill J ♁ HO 8-4839
27 ◎ Barry Kenneth M ♁ HO 8-4916
28 ◎ Potter George B ♁ HO 8-2704
30 ◎ Lodge Edward L ♁ HO 8-1676
31 Dove Stuart C ♁ HO 8-1735
Harding Charles H Jr ♁ HO 8-1788
Rogers Richard B
33 ◎ Ostrom Margaret M Mrs ♁ HO 8-1324
34 ◎ Richards Orman J ♁ HO 8-4606
36 ◎ MacGregor Cornelia A ♁ HO 8-4917
40 ◎ Cummings A Merrill ♁ HO 8-4845
41 Railroad av crosses
47 ◎ MacDonald F D builder ♁ HO 8-2656
50 St Paul's R C Church Rectory ♁ HO 8-3388
McLaughlin Edward J Rev
54 St Paul's Roman Catholic Church
57 Rust st crosses
58 ◎ Begg Arthur A ♁ HO 8-2768
61 ◎ Kelleher Timothy ♁ HO 8-1166
62 ◎ Fitz M Elizabeth ♁ HO 8-1483
63 Hamilton av crosses
68 ◎ Gates Joseph R ♁ HO 8-1465
69 Dolliver Charles W Jr
70 ◎ Johnson Hallett P ♁ HO 8-4837
71 ◎ Wilson Martha E Mrs ♁ HO 8-2370
74 ◎ Ginty Winifred M Mrs ♁ HO 8-4008
75 Mill st crosses
80 Vacant
84 ◎ Feltis Brainard D ♁ HO 8-1478
Smith Grace M Mrs ♁ HO 8-2376
85 ◎ Dodge Benjamin A ♁ HO 8-2730
86 ◎ Ellison James F ♁ HO 8-7710
87 Moad May Mrs
90 Cullen Lillian T Mrs ♁ HO 8-4502
91 ◎ Moulton Dene C H ♁ HO 8-1702
92 ◎ Faulkner E M nurse ♁ HO 8-4502
95 ◎ Spears Jack F ♁ HO 8-1063
96 ◎ Barker Robert A ♁ HO 8-1427
100 Mosher George F
L & M Market ♁ HO 8-1671
Clark's Corner Grocer

VILLAGE LA fr Forest SW to dead end (Irregularly numbered)
— Vacant
— Vacant
35 ◎ Bossie Robert A ♁ 468-1598
— ◎ Hannable David W
— ◎ Gillissen Albert P ♁ HO 8-2896
— Beach rd ends

WALDINGFIELD RD fr 950 Highland SE to Ipswich town line (Irregularly numbered)
19 ◎ Little Franklin R ♁ HO 8-2619
— ◎ Porter Harold E ♁ HO 8-4020

WALNUT LA (South Hamilton) fr 51 Walnut rd SW to Wenham town line (Right odd)
53 ◎ Gourdeau Henry J ♁ HO 8-4024

WALNUT RD (South Hamilton) fr 111 Bay rd SE bey Pine to Wenham town line (Right odd)
—off Hamilton Shopping Center
—off Jemison H A Jr MD
15 (1) Robertie W G real est ♁ 468-2854
—off Mid-Essex Girl Scout Council
—off Vacant
—off Christ Church Thrift Shop ♁ HO 8-1228
—off Supreme Cleaners ♁ HO 8-1055
—off Maytag Coin-A-Matic
—off Town Line Coffee Shop
—off Esquire Barber Shop
—off Martell's Hardware Inc ♁ HO 8-1903
—off Peggy's Style Center ♁ WA 2-1101
—off Fleur-de-lis gifts ♁ HO 8-4545
—off Beverly Trust Company ♁ HO 8-2565
—off Fredericks Mr Coiffeurs ♁ HO 8-9579
—off Hamilton Foodliner Inc grocers
8 Borrelli Emma W Mrs ♁ HO 8-1978
◎ Haley Everett F
18 ◎ Emslie James D ♁ HO 8-4658
23 ◎ Pierce Martha E ♁ HO 8-2779
24 ◎ Tree Elizabeth M A Mrs ♁ HO 8-2596
26 ◎ Whipple Percival D ♁ HO 8-2411
27 ◎ Larchez H F MD ♁ HO 8-1400
33 ◎ Pray Robert M ♁ HO 8-2446
36 ◎ Clyde William G ♁ HO 8-4822
39 ◎ Dodd Nellie G Mrs
42 ◎ Scribner George C ♁ HO 8-1641
45 ◎ Frothingham Mary L Mrs ♁ HO 8-1300
49 ◎ Seaver Donald B ♁ HO 8-3345
50 ◎ LeBel Albert
51 Walnut la begins
58 ◎ Davis Donald C ♁ HO 8-2012
62 ◎ Balkus John W ♁ HO 8-4995
65 ◎ Wallace Bruce
66 Pine st begins
74 ◎ King J dentist ♁ HO 8-1577
80 ◎ Nash Nathaniel C ♁ HO 8-2523
—off ◎ Hogan Thomas E ♁ HO 8-4881
—off ◎ Hogan Edward H ♁ HO 8-1643
—off Boudreau Ernest W ♁ HO 8-4514

WASHINGTON AV (South Hamilton) fr 287 Asbury NE to 28 Arthur av (Right odd)
7 ◎ Marley Francis M
12 ◎ Thimmer Peter J ♁ HO 8-2707
13 ◎ Bryant Charles W ♁ HO 8-4643
Sheppard Herbert J ♁ HO 8-1846
17 ◎ Ruest Lucien ♁ HO 8-1853
20 ◎ Hopping Edward J Jr ♁ HO 8-1065
24 ◎ Geary James A ♁ HO 8-1196
26 Arthur av ends

WESLEY PARK (Asbury Grove) fr 18 Mt Zion av in circle to 20 do (Right odd)
— Simpson av ends
— Baker av ends
1 ◎ Zagorski Stephen S
3 ◎ Chapman Henry W
5 ◎ Beard Clarence
9 ◎ Beard Robert C
11 ◎ Thomas Laura B
18 ◎ Beard Marion A Mrs
23 ◎ Haskell Rodney S
25 ◎ Herbert Sarah C
27 ◎ Creightof Louisa

WESTERN AV (South Hamilton) fr 282 Asbury SW to dead end (Right odd)
11 ◎ Sanborn Allan G ♁ HO 8-2035

Western Av (South Hamilton)—cont
12 ◎ Castolo Augustus
🔔 HO 8-z320
17 ◎ Schofield Lee W
18 ◎ Cormier Paul H 🔔 HO 8-1669
24 ◎ Lewis Chester 🔔 HO 8-2503
25 Fuller A W A Jr
🔔 HO 8-2434

WHITE RD fr Lake Shore av NW to dead end (Irregularly numbered)
— ◎ Fucillo Angelo V
🔔 HO 8-2893
— ◎ White Leonard

WILLOW (South Hamilton) fr 87 Linden NE bey Hamilton av to 102 Asbury (Right odd)
45 ◎ Woodbury Mabel L Mrs
🔔 HO 8-1988
50 Pleasant st begins
59 ◎ Johnson Earl E 🔔 HO 8-7767
62 Surpitski Victor 🔔 HO 8-2204
63 Mac's Shoe Repair
🔔 HO 8-1666
Bob's Shoe Store
🔔 HO 8-1666
69 Water Dept 🔔 HO 8-1525
78 Community Package Store Inc
🔔 HO 8-1386
80 Vacant store
85 Railroad av crosses
100 ◎ Crowley James A
🔔 HO 8-4023
116 ◎ Williams Joseph H
🔔 HO 8-3353
136 Dunn John A 🔔 HO 8-1757
138 Rust st begins
145 New England Tel & Tel Co Dial Station 🔔 468-8442
151 ◎ Counihan John F
🔔 HO 8-3334
156 ◎ Vennard Edward S
Lent Nelson R
157 Cummings av begins
175 ◎ Edmondson Alfred E
🔔 HO 8-2220
176 ◎ Mons Charles A
🔔 HO 8-1143
178 Hamilton av begins
202 ◎ Costello Richard P
🔔 468-1005
203 ◎ Larchez A R MD
🔔 HO 8-1234
222 ◎ Brothers Dana L
🔔 468-2622
224 Mill st begins
227 ◎ Peterson Estella C Mrs
🔔 HO 8-7798
Wilkinson Richard H
281 Hansbury P J Lumber Co
🔔 HO 8-1700
296 ◎ Sullivan G J veterinarian
🔔 HO 8-1744
305 Welch & Lamson Inc oil burners 🔔 HO 8-4425

WINTHROP fr 600 Highland (South Hamilton) NW to Topsfield town line
— Private Barn
15 ◎ Lawrence John E
🔔 HO 8-1750
46 Jordan Robert W
210 ◎ Senior Glen
260 ◎ Goddard Frederick E
🔔 HO 8-1629
267 Perley Davis S 2d
🔔 HO 8-7739
270 ◎ Morse Heath E 🔔 HO 8-3362

WOODBURY fr Wenham town line N bey Essex then NW to 235 Bridge (Right odd)
25 Pierce Leslie R 🔔 HO 8-1452
31 ◎ Woodward Karl W
🔔 HO 8-1154
35 Patenaude Raymond
🔔 HO 8-2496
101 Essex st crosses
122 ◎ Hand Earle M Jr
🔔 HO 8-2798
175 ◎ Taft Edward A 🔔 HO 8-2612
189 ◎ Jones Sidney K 🔔 HO 8-1146
233 ◎ White Dennis M
🔔 HO 8-2032
265 ◎ Sargeant Lawrence D
🔔 HO 8-2856

WOODSIDE RD (South Hamilton) fr 53 Moynihan rd SW to 241 Linden (Right odd)
9 ◎ Shimer Robert M
🔔 HO 8-1118
10 ◎ Earley Roy C 🔔 HO 8-4852
13 Troop Ralph H 🔔 HO 8-2298
14 ◎ Waitt Albert E
🔔 HO 8-3379

Don't Guess Where You Are Going

BUY A MAP

For Sale At All Bookstores

WENHAM DIRECTORY

1962

Combining Six Distinct Directories:—
Governmental Directory—City, County, State and Federal.
Buyers Directory—A local source of sales and service.
Classified Directory—Business, Professional and Social.
Alphabetical Directory—Names, occupations and addresses.
Numerical Directory—Streets, householders and business.
Numerical Telephone Directory.

THE PRICE & LEE CO.
Publishers City Directories
"Of the people for the people"
Since 1873

270 ORANGE STREET
NEW HAVEN 11, CONN.

MEMBER ASSOCIATION OF NORTH AMERICAN DIRECTORY PUBLISHERS

COPYRIGHT 1962 THE PRICE & LEE CO.

CONTENTS

Page

Abbreviations 137

Alphabetical Directory 897

Associations, Clubs and Societies 889

Buildings—Office and Public 890

Buyers' Directory ..... 37-64 (Beverly)

Cemeteries 890

Churches 891

Classified Directory 889

Corporations and Chartered Institutions —See Alphabetical Directory

Fire Department ..... 34 (Beverly)

Governmental Directory ..... 34 (Beverly)

Halls 892

Index to Advertisers ..... 8-10 (Beverly)

Libraries 893

Map ..... See inside Back Cover

Numerical Directory 945

Numerical Telephone Directory .. See Green Section

Police Department ..... 34 (Beverly)

Post Office ..... 34 (Beverly)

School Department ..... 34 (Beverly)

Town Officers ..... 34 (Beverly)

BOYD ROBERTS WALTER S. FLINT Insurance Agency, Inc.
Real Estate-Rentals BOYD ROBERTS, Pres.-Treas.
170 CABOT ST. Tel. WA 2-0786 Res. 45 NEPTUNE ST. Tel. WA 2-2511

WENHAM CLASSIFIED DIRECTORY

Rapid Contacts for Sales and Service

Copyright 1962 by The Price & Lee Co.

The Classification of Headings is made in accordance with a Standard List adopted by the Association of North American Directory Publishers to secure uniformity in all Directories, and to promote convenience of reference. The * denotes headings inserted by special contract or reference to general headings.

Antiques

Country Shop The 75 Main

Architects

Thibodeau Raymond J 4 Walnut la

Associations Clubs and Societies

(Every effort has been made to have this list as complete as possible. If you know of any organization that should appear under this classification, notify us giving name, number if any, time and place of meeting, and the secretary's name and address.)

American Legion Lieut Norman Prince Post 182—Meets 2d Wed School Adjutant Silas P Campbell 195 Main

Hamilton & Wenham Child Conference & Visiting Nurses Assn—Meets 1st Tues at homes of members Sec Mrs Eleanor F Kennard 10 Walnut rd

Masonic Club—4 meetings a year First Church Parish House Sec Franklin L Sargent 6 Ellis av

Massachusetts Society for the Prevention of Cruelty to Animals—143 Cherry Agt John T Brown 143 Cherry

CAMPBELL FUNERAL SERVICE
65 CABOT STREET
Telephone Beverly WA 2-1113
CHARLES E. CAMPBELL FRANK T. CAMPBELL

BEVERLY EVENING TIMES

Serving the Merchants of Beverly and the North Shore Since 1893

Village Improvement Society Inc of Wenham—Meets on call 4 Monument Sec Mrs Catherine S Nichols 15 Lake av

Wenham Historical Association and Museum Inc—132 Main Sec Mrs Mary G Swaine 9 Linden

---

Automobile Dealers—Used Cars

Freeman Edward 34 Arbor

Automobile Driving Instruction

Carnes Auto School 10 Porter

Automobile Garages

Burnett's Wenham Street Garage 60 Maple

Banks and Trust Companies

CAPE ANN BANK AND TRUST CO Main Office 154 Main Gloucester tel 31 Mobile Branch Grant Circle Gloucester Manchester Office 25 Union Manchester tel JA 6-4994—See Front Cover

---

Barber Shops

Foster Henry 50 Cedar

Beauty Shops

Nancy's Beauty Salon 8 Friend ct

Buildings—Office and Public

Town Hall 138 Main

Camps—Recreational and Health

Iron Rail Camp 91 Grapevine rd

Pine Knoll Country Day Camp 70 Pleasant

Cemeteries

Wenham Cemetery 68 Main

For any form of Insurance call

FORNESS & MORGAN, INC.

BEVERLY SAVINGS BANK Bldg. Tel. WA 2-0885

FUEL OIL
COAL . . . COKE
OIL HEATING EQUIPMENT
Tel. WA 2-7111 OR PI 4-5500
PICKERING
SINCE 1838

Churches

Baptist—
Wenham First—6 Dodges Row Pastor Rev Paul Ferrin h at Hamilton
Congregational—
First Congregational Church of Wenham—137 Main Pastor Rev Paul T Martin 10 Arbor
Undenominational—
The Chapel—off 245 Grapevine rd

Cleaners—General House

Save Your Time Cleaning Service 101 Pleasant

***Clergymen**

(See Churches)

Clothing—Women's and Misses'—Retail

Hobbs House 133 Main

Contractors—Building—General

Brewer Hubert F 15 Eddel av
Clarke Richard L 22 Eddel av
Haszard Roger B 13 Larch Row
Krause Walter E 180 Topsfield rd
Mulry Edward J Jr 179 Cherry
Ortins Joseph M 101 Main

Contractors—Carpenter

Parsons Robert J 34 Burley

Contractors—Mason

Mazzaglia Joseph F 2 Patti la

Convents

Sisters of Notre Dame de Namur 36 Essex

Dentists

Thompson John E 20 Porter

Electrical Contractors

Brown Robert B 145 Main
Glidden Roger C 12 Pleasant
McQUEENY CHARLES E CO 7 Briscoe Beverly tel WA 2-0674—See top lines

Electronic Parts

Liberty Research Co Inc 116 Topsfield rd

DEL-WEST, Inc. *Heating—Air Conditioning*
Joseph A. DeLorenzo, Pres. Treas. **Custom Sheet Metal Work**
RESIDENTIAL — INDUSTRIAL — COMMERCIAL
13 ELLIOTT ST. Tel. WA 2-4119 BEVERLY, MASS.

Fruit Dealers—Retail

Angelini Germano 212 Topsfield rd
Larch Farm 38 Larch Row

Florists—Wholesale

Williams John A 13 Hull

***Fuel Oil**

BOOMA-BREED INC 12 Pine Swampscott call LY 2-1580 or Enterprise 5728 no charge or PI 4-4211—See top lines and p 58

Funeral Directors

BICK AND CURRY FUNERAL HOME 43 Bow Beverly tel WA 7-1117—See Front Cover

---

***Funeral Homes**

BICK AND CURRY FUNERAL HOME 43 Bow Beverly tel WA 7-1117—See Front Cover
CLEVELAND FUNERAL HOME Martin Essex tel Essex 768-7722—See Back Cover and p 48

Gasoline Stations

Al's Service Station 233 Main
Dodge John 105 Main

Golf Clubs and Courses

Lake View Golf Club Inc 56 Main
Wenham Golf Club Inc 80 Main

Grocers—Retail

Ninety Seven Market 143 Topsfield rd
Wenham Self Service Market 154 Main

Halls

Burham Hall 132 Main
Recreation Hall School

Household Appliance Repairers

Tracy Leonard M 6 Howard

***Industrial Machinery—Mfrs**

UNITED SHOE MACHINERY CORPORATION Mfg Plant 181-231 Elliott Beverly Office 140 Federal Boston—See p 57

BURSAW OIL CORPORATION
FUEL OIL and OIL HEATING EQUIPMENT
COLONIAL ROAD, SALEM PI 4-4200

Insurance Agents

AUGER INSURANCE AGENCY INC (General) Mill and Margin Salem tel PI 5-3300—See p 49

LEE FRASER & PATCH INC (General) (3-4) 234 Cabot Beverly tel WA 2-2330—See Front Cover and p 63

MIKULSKI STANLEY J 38 Monument tel HO 8-1900 —See Front Cover

Trowt William A 25 Monument

*Insurance Brokers

AUGER INSURANCE AGENCY INC Mill and Margin Salem tel PI 5-3300—See p 49

Kennels

Radiant Kennels 16 Perkins

Landscape Gardeners

Dunn James J 9 Maple

Libraries

Public Library 138 Main
Winn Library off 245 Grapevine rd

Meats—Retail

Bussett Herbert 23 Lake av

Museums

Wenham Historical Museum 132 Main

Oil Burners—Sales and Service

BOOMA-BREED INC (Timken) 12 Pine Swampscott call LY 2-1580 or Enterprise 5728 no charge or PI 4-4211—See top lines and p 58

Hersey Reginald R rear 82 Cedar

WELCH & LAMSON INC (24-hour service) 305 Willow South Hamilton tels HO 8-4425 and HO 8-4426—See p 47

Organ Builders

Laws William F 30 Monument

LEE HERSEY OIL CO.
Headquarters For WALTHAM Heating & Cooling
114 ELLIOTT ST. BEVERLY, MASS.
TEL. WA 2-1464 - NIGHT TEL. WA 2-6705

BEVERLY EVENING TIMES

Serving the Merchants of Beverly and the North Shore Since 1893

Painters and Decorators

Kavanagh & Clarke 19 Arbor

Parks and Playgrounds

Public Park 211 Main
Wenham Little League Park School

Physicians and Surgeons

Rogers Daniel M 2 Cherry
Webster Frederick A 8 Walnut rd

Plumbers

Landers George A and Son 158 Main

Publishers

Cycle Sport Magazine 29 Burley

Real Estate

Johnson Alan F 140 Cherry
Lords Hill Realty Trust 1 Burnham rd
MIKULSKI STANLEY J 38 Monument tel HO 8-1900—See Front Cover
PATCH LUNN & COLE (3-4) 234 Cabot Beverly tel WA 2-2330—See Front Cover and p 63
SPOFFORD & BAKER 162 Main tel HO 8-4488 res tels HO 8-1913 HO 8-1362—See top lines

---

***Realtors**

MIKULSKI STANLEY J 38 Monument tel HO 8-1900—See Front Cover
SPOFFORD & BAKER 162 Main tel HO 8-4488 res tels HO 8-1913 HO 8-1362—See top lines

---

Restaurants

Chop Stick House 69 Main
Ninety Seven Drive-In 143 Topsfield rd
Wenham Tea House & Exchange 4 Monument

The Quality Press of Beverly, Inc.

COMMERCIAL PRINTING — LETTERPRESS & OFFSET

25 SCHOOL STREET
BEVERLY, MASS. **TELS. WA 2-0700 & 922-2400**

McQUEENY'S ELECTRICAL CONTRACTORS
Tel. WA 2-0674 ELLIS SQUARE, BEVERLY, MASS

Riding Academies

P-K Ranch 69 Pleasant

Schools and Colleges

Brookby Farm Nursery School 210 Larch Row
Gordon College & Divinity School off 245 Grapevine rd

***Shoe Machinery Mfrs**

UNITED SHOE MACHINERY CORPORATION Mfg Plant 181-231 Elliott Beverly Office 140 Federal Boston—See p 57

Shoe Repairers

Smithwick Steven 18 Topsfield rd

Tray Mfrs

Mitchell Elmer L 11 Dodge's Row

Tree Surgery

Dodge Associates Inc The 268 Main

Trucking

Cook Kenneth A 12 Cedar

Welders

Brotherton A Paul Co 153 Topsfield rd

Greenlaw Electric Co. 7½ and 9 WALLIS ST. Telephone WA 2-0336
HOUSE AND FACTORY
LIGHTING, POWER and HEATING INSTALLATION
● Over 50 Years of Experience Guarantee You the Best of Service ●

High Hurdles. . . .

In business as well as in sports there are High Hurdles to overcome. Your ad in the Directory, where multitudes will see it, will help to overcome many of the business hurdles.

use

DIRECTORY

Advertising

BOYD ROBERTS WALTER S. FLINT Insurance Agency, Inc.
Real Estate-Rentals BOYD ROBERTS, Pres.-Treas.
170 CABOT ST. Tel. WA 2-0786 Res. 45 NEPTUNE ST. Tel. WA 2-2511

WENHAM ALPHABETICAL DIRECTORY

1962

(For list of abbreviations see page 137)

ABBOTT FRANK S (Nancy C) land developer Gloucester h 1 Monument
Abel Alice L Mrs sec Village Improvement Society Inc 4 Monument r 9 Juniper
—Walter L (Alice L) research dir USMC h 9 Juniper
Achorn Lawrence (Blanche) emp Henry P McKean r 272 Grapevine rd
Ackerman J Donald (Evelyn M) toolmkr USMC h 8 Ellis av
—James (Sarah) supt Wenham Water Dept h 17 Arbor
Adams Stanley A nurserywkr Beverly h 9 Hull
Addison Hayes L (Saidee M) h 10 Pleasant
Agrella Alexander A (Florence M) caretaker 116 Main h 120 do
Ainsworth Ethel M wid Elbert L r 33 Arbor
—Francis W (Helen J) prod controlman SEPInc h 33 Arbor
Al's Service Station (Albert A Mazzetta) gasoline 233 Main
Alboth Curt O (Bertha C) millwright Danvers h 19 Perkins
—Curt O Jr (Claire M) millwright Danvers h 17 Perkins
Alexander Herbert C (Winifred E) elec eng Bomac h 219 Topsfield rd
Alger Marjorie D emp William B Trafford r 19 Larch Row
Allen Joseph D (Esther B) toolmkr Andover h 24 Eddell av

CAMPBELL FUNERAL SERVICE
65 CABOT STREET
Telephone Beverly WA 2-1113
CHARLES E. CAMPBELL FRANK T. CAMPBELL

BEVERLY EVENING TIMES
Serving the Merchants of Beverly and the North Shore Since 1893

Alley Gordon B (Arline A) real est Danvers h 8 Eaton rd
Amatucci Michael P (Wanda) auto bodywkr Beverly h 3 Lake av
Ambrefe Albert H (Lillian E) pharmacist Beverly h 355 Grapevine rd
American Legion Prince Norman D Post No 182 37 School
Amory David rem to Beverly
—John rem to Beverly
—John S (Mary A) rem to Beverly
—Stedman rem to Beverly
Andersen Marie M wid Viggo A r 10 Cherry
Anderson Bruce H (Shirley H) incorporated planner USMC h 17 Juniper
—Elmer M (Hazel A) mgr Boston h rear 20 Cherry
—William B (I Maria) mech eng GECo h 121 Topsfield rd
Andrews Charles D (Alice P) airline pilot Boston h 41 Pleasant
Angeline Germano (Margherita) far 212 Topsfield rd h do
—Joseph student r 212 Topsfield rd
—Lucy clk USMC r 212 Topsfield rd
—Pio in U S Army r 212 Topsfield rd
Arbuckle Flora Mrs emp Frederick Ayer r 68 Walnut rd
Armington Everett A (Sarah C) h 27 Larch Row
Armstrong David T student r 11 Larch Row
—James r 53A Maple
—Roger F in U S Navy r 11 Larch Row
—Roger T (Grace M) blksmith Malden h 11 Larch Row
Arthur Harold J (Emma L) heating eng Salem h 48 Monument
—Ronald H teller Boston r 48 Monument
Ashworth Fred (Minnie E) h 206 Main
—Minnie E Mrs v pres Wenham Historical Association and Museum Inc 132 Main r 206 do
—Winthrop F (Anne H) research eng USMC h 204 Main
Askman M Teresa wid Mauritz A h 83 Dodge's Row

For any form of Insurance call

FORNESS & MORGAN, INC.

BEVERLY SAVINGS BANK Bldg. Tel. WA 2-0885

FUEL OIL
COAL . . . COKE
OIL HEATING EQUIPMENT
Tel. WA 2-7111 OR PI 4-5500
PICKERING
SINCE 1838

Associations—see Associations Clubs and Societies —Classified Directory
Atwood Raymond F Jr (Solveig M) clk Beverly h 53 Maple
AUGER INSURANCE AGENCY INC Norman R Auger pres-treas insurance of every description Mill and Margin Salem tel PI 5-3300—See p 49
Aulson Philip J (Patricia A) tanning mach Beverly h 29 Monument
Axtell Robert S (Elizabeth D) sls mgr NY h 16 Juniper
Ayer Ethan writer r 68 Walnut rd
—Frederick (Hilda R) trustee Boston h 68 Walnut rd
Ayer Frederick Jr (Anna M) lwyr Washington D C h 57 Walnut rd
—Neil R (Helen) slsman Boston h 173 Larch Row
Ayrada Rufina A wid Rogelio r 121 Topsfield rd
Ayres Dwight L (Hope) prin Bessie Buker School h 183 Cheery

BAGNELL NELSON T h 179 Main
—Nelson T Mrs (A Florence) died Dec 22 1961 age 73
Baker Helen ins clk Wakefield r 200 Topsfield rd
—Kenneth L (Rita M) auto mech Salem h 200 Topsfield rd
—Phyllis Mrs priv sec Wakefield r 9 Friend ct
BAKER WILLIAM O (Ruth) (Spofford & Baker) 162 Main res tel HO 8-1913 office HO 8-4488 h 40 Cherry—See top lines
Ballentine Joel W (Carolyn J) rem to Beverly
Banks Erod M died May 9 1961 age 76
—Erod M Mrs (Catherine E) died July 3 1960 age 86
Barry James B (Elsie L) emp Mrs Augusta H Nightingale h 360 Grapevine rd
Barter John P (Joan S) florist Beverly h 17 Friend ct
—Nancy J Mrs (Nancy's Beauty Salon) 8 Friend ct r do
—Philip D (Nancy J) sheetmetalwkr Peabody h 8 Friend ct
Batchelder Edmund J (Marion) emp USMC h 6 Fiske rd
—Ethel L wid Frederick M h 61 Main
—Frederick C (Margaret M) acct SEPInc h 62 Main
—Margaret K tchr Hamilton r 16 Arbor
—Marion Mrs tchr First Congregational Church Kindergarten r 6 Fiske rd
—Marion S wid Roscoe B h 128 Topsfield rd

DEL-WEST, Inc. *Heating—Air Conditioning*
Joseph A. DeLorenzo, Pres. Treas. **Custom Sheet Metal Work**
RESIDENTIAL — INDUSTRIAL — COMMERCIAL
13 ELLIOTT ST. Tel. WA 2-4119 BEVERLY, MASS.

*Beals E Mauran (Julia) h 59 Walnut rd
*—Jane B r 59 Walnut rd
*—Julia O r 59 Walnut rd
*—Margaret M r 59 Walnut rd
Bedard Jacques J r 101 Main
Beeman Mary A wid Blanchard L rem to Beverly
Begg Rachel C wid Alexander h 27 Friend ct
Bell David H (Margaret) rem to Michigan
—Donald H (Miriam W) shoe mfr Beverly h 14 Dodge's Row
—Richard W r 14 Dodge's Row
Bennett Frank C (Mary C) postal clk Danvers h off 77½ Pleasant
Bently James H (Thuryel J) acct supv USMC h 7 Puritan rd
Benton Michael (Susan) painter h 20 Juniper
Bergeron Robert P (Alice H) tech Lawrence h 103 Maple
Bergeson Nicoline wid Arthur r 14 Bruce la
Berry Leonard (Barbara A) rem to New Hampshire
Bettencourt Francis (Constance) leather craftsman Peabody h 95 Maple
Bezanson Afton F (Margaret R) eng Boston h 153 Main
BICK AND CURRY FUNERAL HOME Raymond P Bick and John T Curry funeral directors 43 Bow Beverly tel WA 7-1117—See Front Cover
Bills Lester H (Ernestine J) eng GECo h 7 Burnham rd
Birkemose Brenda M med sec Boston r 73 Topsfield rd
—Robert H (Virginia M) mgr Peabody h 73 Topsfield rd
—Robert H Jr student r 73 Topsfield rd
Bixby Alice M housewkr r 3 Batchelder pk
—Charles M (Mary J) h 3 Batchelder pk
—Frank E (Bertha B) surgeon Beverly h 188 Main
—William P r 3 Batchelder pk
Black Frank S (Barbara R) eng GECo h 8 Larch Row
Blake Sherwood C (Eleanor D) ins broker Boston h 13 Perkins
Blanchard Duane P (Persis S) controller Rockport h 81 Pleasant
—Glenn E (Wilma D) consulting eng h 3 Foster
—Leslie J student r 81 Pleasant
Bland Clarence stableman Frederick Ayer r 68 Walnut rd
Bliss Robert H (Dorothy S) mech eng USMC h 55 Arbor

BURSAW OIL CORPORATION
FUEL OIL and OIL HEATING EQUIPMENT
COLONIAL ROAD, SALEM PI 4-4200

Bode Robert H (Margaret W) mech eng Boston h 12 Juniper

BOMAC LABORATORIES INC manufacturers of microware products Salem rd c Rte 128 Beverly tel WA 2-6000—See p 56

BOOMA-BREED INC—complete heating—air conditioning and fuel oil service—largest oil burner service organization on the North Shore—Timken Silent Automatic Heating Equipment—sales & service 12 Pine Swampscott call LY 2-1580 or Enterprise 5728 no charge—See top lines and p 58

Boothroyd Harold W (Shirley N) design eng USMC h 16 Porter

Bourassa Robert L (Helena B) h 23 Lake av

Boyden W Lincoln (Isabel L) h 13 Cedar

Boynton Melba L Mrs (Radiant Kennels) 16 Perkins r do

—Philip E (Cecelia) rem to Northboro

Bradbury Philip F (Susan E) mech designer Melrose h 1 Burley

Bradley Nicholas H rem to Marblehead

Bradshaw Bertha F Mrs clk USMC h 46 Monument

Brengle Lawrence J Jr (Natalie M) ship broker Boston h 47 Maple

Brennan Edward J (Alice) rem to Beverly

—Frank J rem to NY

—Mary E Mrs bkkpr Peabody r 5 Hull

Brennon David L (Linda C) sheetmetalwkr Beverly h 40 Hull

Brettler Benjamin J (Jean M) eng Boston h 16 Burnham rd

Brewer Ethel M Mrs h 15 Eddel av

—Hubert F (Barbara H) bdg contr 15 Eddel av h do

Brewster Canfield D (Ethel R) plant mgr Salem h 49 Porter

Bromley Loreen C wid George O r 153 Topsfield rd

—Palmer carp r 10 Maple

—William G (Martha P) mgr and buyer Salem h 10 Maple

Brookby Farm Nursery School (Mrs Ann S Cole) 210 Larch Row

LEE HERSEY OIL CO.
Headquarters For WALTHAM Heating & Cooling
114 ELLIOTT ST. BEVERLY, MASS.
TEL. WA 2-1464 - NIGHT TEL. WA 2-6705

BEVERLY EVENING TIMES
Serving the Merchants of Beverly and the North Shore Since 1893

Brooks Annetta C wid Fred H h 23 Cherry
—Beverly E office sec Boston r 5 Howard
—Dwight emp USMC r 23 Cherry
—Howard M (Marion E) oil burner serviceman Hamilton h 5 Howard
—Lloyd C (Ann M) mach USMC h 5 Cedar
—Mildred clk Boston r 23 Cherry
Brotherton A Paul (Caroline L) (A Paul Brotherton Co) 153 Topsfield rd h do
—A Paul Co (A Paul Brotherton) welders 153 Topsfield rd
—Richard P student r 153 Topsfield rd
Brouillette Wilfred W (Margaret L) bank pres Salem h 57 Main
Brown Arthur L Jr (Judith A) eng Cambridge h 84 Cherry
—Claire Mrs occupational therapist Danvers r 29 Burnham rd
—Fred H (Louise E) executive USMC h 32 Monument
—Gladys A Mrs r 130 Main
—Jesse E (Mildred M) h 143 Main
—John T (K Louise) agt Mass Society of the Prevention of Cruelty to Animals 143 Cherry h do
—Josephine A wid Arthur L r 84 Cherry
*—Mattie M wid George E h South
—Peter C student r 143 Cherry
—Richard A (Nancy A) florist broker Boston h 130 Main
—Robert B (Dorothy E) elec 145 Main h do
—Robert W clk USMC h 2 Eaton rd
—Thomas M student r 84 Cherry
—Thomas S radio announcer Springfield Vt r 32 Monument
Browne Gertrude M wid Clifford K r 75 Pleasant
Bruce Grace S wid Adelbert M r 13 Larch Row
—Percy E (Alice E) (Lords Hill Realty Trust) 1 Burnham rd h at Hamilton
Brumby John A (Mary A) auto repr Hamilton h 7 Walnut rd
Buck George A (Mary E) assembler USMC h 17 Meridian rd

The Quality Press of Beverly, Inc.
COMMERCIAL PRINTING — LETTERPRESS & OFFSET
25 SCHOOL STREET
BEVERLY, MASS. TELS. WA 2-0700 & 922-2400

McQUEENY'S ELECTRICAL CONTRACTORS
Tel. WA 2-0674 ELLIS SQUARE, BEVERLY, MASS.

Bukowski Alexander W (June R) physician Salem h 25 Fiske rd
Bullis Hazel tchr Junior High School r 32 Perkins
Burden George E (Abby B) rem to Beverly
Burham Hall 132 Main
Burnam Barbara A office sec Salem h 152 Main
Burnett Donald M (Phyllis M) rem to Danvers
—Joanne H Mrs receptionist Beverly h 25 Burley
—Robert M constrwkr h 60 Maple
—Robert M (Eva M) (Burnett's Wenham Street Garage) 60 Maple h 58 do
Burnett's Wenham Street Garage (Robert M Burnett) auto repr 60 Maple
Burnham Fred C plumber Beverly h 100 Cedar
Burns Everett D Jr (Ruth H) project eng N Andover h 187 Cherry
—Robert K in U S Air Force r 187 Cherry
Burr John E Jr (Marjorie A) supv Salem h 13 Foster
BURSAW OIL CORP North Shore distributors Esso Products—fuel oil and oil heating equipment office Colonial rd Salem tel PI 4-4200—See Back Cover and top lines
—William J (Patricia N) v pres Salem h 26 Monument
Burt Oscar J (Elsie M) repr 268 Main h South
—Philip J (Marilyn F) draftsman Salem h South
Burton Frank J h 37 Porter
—Gardner P (Anne R) researchwkr USMC h 17 Foster
—Percival W (Frances P) h 33 Porter
Butler Lawrence F (Louise P) mgr Salem h 11 Foster
—Mary E G h 17 Cherry
Butman William E caretaker Mrs Ellice Endicott h 349 Grapevine rd
—William E Mrs (Anna M) died Feb 23 1961 age 83
Butterworth John F (Barbara K) slsman Boston h 4 Ellis av
—Kenneth R (Hazel L) wood patternmkr USMC h 84 Cedar
Byrnes Michael A (Janice E) rem to Hamilton

Greenlaw Electric Co. 7½ and 9 WALLIS ST. Telephone WA 2-0336
HOUSE AND FACTORY
LIGHTING, POWER and HEATING INSTALLATION
● Over 50 Years of Experience Guarantee You the Best of Service ●

TIMKEN Silent Automatic
BOOMA - BREED, INC.
OVER 25 YEARS OF DEPENDABLE SERVICE
TIMKEN Rotary Burners
FUEL OILS
Safe-Comfortable
OIL HEAT
LY 2-1580, PI 4-4211 or Enterprise 5728 No Charge

CABOT LOUIS W (Mary L) pres Boston h 97 Larch Row
Campbell Brenda M Mrs gifts Hamilton r 195 Main
—Dwight W golf professional r 74 Grapevine rd
—Frank K (Leona M) caretaker Beverly h 41 Cherry
—Fred D (M Louise) h 8 Patch av
CAMPBELL FUNERAL SERVICE (Charles E and Frank T Campbell) funeral directors 65 Cabot Beverly tel WA 2-1113—See foot lines
—James M (Manila Y) mason Topsfield h 204 Grapevine rd
—Leverett W (Helen F) emp Cushing Hall h 74 Grapevine rd
—Lillian M bkkpr Beverly r 204 Grapevine rd
—Silas P (Brenda M) elec service Hamilton h 195 Main
—Wendell H (Phyllis L) elec eng GECo h 66 Cedar
—William B acct Peabody r 74 Grapevine rd
Canning Douglas (Janice) auto slsman Beverly h 190 Topsfield rd
CAPE ANN BANK AND TRUST CO Isaac Patch chairman of the board Frederick McG Bundy pres Waldon J Anderson exec v pres Charles T Heberle Jr Edward A Hagstrom A Miles Herrold and Carroll K Steele vice presidents J J Roach treas-sec J Hollis Griffin trust officer Robert M Williams Robert C MacLeod and Robert D Tobey asst treasurers Alton F Burroughs auditor and Hazel M Johnson asst trust officer Main Office 154 Main Gloucester tel 31—Mobile Branch Grant Circle Gloucester Manchester Office 25 Union Manchester tel JA 6-4994—See Front Cover
Carlson Ernest A (J Lee) foreman Beverly h 84 Pleasant
—Otto D painter r 84 Pleasant
Carnes Auto School (Joseph F Carnes Jr) 10 Porter
—Carroll J married Richard Collins rem to Hamilton
—Joseph F Jr (Elizabeth M) (Carnes Auto School) 10 Porter h do
Carr Arthur J Jr public relationsman Baltimore Md r 11 Porter
—Eleanor L married William Hanlon rem to NY
—Katherine V entertainer Nevada r 11 Porter
—Mary G wid Arthur J h 11 Porter
—Morgia Bell asst dir 91 Grapevine rd r do
Carter George W (Helen C) mgr Beverly h 60 Cedar
—Harland H (Arlene Q) tchr Beverly h 10 Eaton rd

BOYD ROBERTS WALTER S. FLINT Insurance Agency, Inc.
Real Estate-Rentals BOYD ROBERTS, Pres.-Treas.
170 CABOT ST. Tel. WA 2-0786 Res. 45 NEPTUNE ST. Tel. WA 2-2511

Case Lawrence J (Eleanor A) h 129 Topsfield rd
Casey Bridget emp Mrs H E Curtis 69 Walnut rd r do
Caulkins George C (Mary E) constrwkr h 34 Batchelder pk
Caves Bessie M wid Horace S h 22 Cherry
—Robert S (Mary E) postmaster WPO h rear 22 Cherry
Cedar Pond 100 off Cherry
Central Square 131 Main
Chadder J Wesley (Jessie A) (Wenham Self Service Market) 154 Main h do
Chamberlain George W foreman 268 Main h at Ipswich
Chapman F Burnham pres Boston h 16 Grapevine rd
—Helen C student r 16 Grapevine rd
Charles Leah housekpr r 116 Main
Chase Elwood F (Marie F) mach USMC h 108 Maple
—Gordon A (Susan B) rem to New Hampshire
—James E emp USMC h 65 Maple
—Roger B (Frances M) administrator GECo h 1 Porter
Cheeseman Herbert L (Betty B) tech eng GECo h 75 Pleasant
Chellis Manning S (Charlotte R) eng Boston h 4 Eaton rd
CHERRY HILL FARM—Hood's Model Farm—open to the public—Ralph F Evans farm mgr 131 Conant N Beverly tel WA 2-0026—See p 58
Chop Stick House (Li Cho Tow) rest 69 Main
Christofferson Mina wid Gustav A emp 4 Monument h do
Christopher Arthur T (Beatrice H) bowling alley Beverly h 4 Great Pond rd
Clancey Francis X (Pauline M) printer Danves h 206 Topsfield rd
Clark Preston R (Phyllis R) co-ordinator Cambridge h 175 Main
Clarke Barbara J Mrs tax collector rear 16 Friend ct r 22 Eddel av
—Leroy F h 20 Arbor
—Leroy F Jr (Eleanor M) (Kavanagh & Clarke) 19 Arbor h 20 do

CAMPBELL FUNERAL SERVICE
65 CABOT STREET
Telephone Beverly WA 2-1113
CHARLES E. CAMPBELL FRANK T. CAMPBELL

BEVERLY EVENING TIMES
Serving the Merchants of Beverly and the North Shore Since 1893

Clarke
—Richard L (Barbara J) bdg contr 22 Eddel av h do
—Robert E (Marion G) foreman USMC h 6 Eddel av
—Roberta office sec USMC r 6 Eddel av
Claxson David R (Ruth W) stress analyst Burlington Vt h 90 Maple
Clay Alice G wid Hiram L Jr h 36 Arbor
—Hiram L Jr died Jan 15 1961 age 64
Clemenzi Dominick (Helen V) constr contr Beverly h 100 Maple
CLEVELAND FUNERAL HOME (Mrs Luella E Cleveland) "Thoughtful Care and Dignity Characterize Our Service" Martin Essex tel 768-7722—See Back Cover and p 48
Clubs—see Associations Clubs and Societies—Classified Directory
Cobb Albert E (Marguerite H) lab tech GECo h 72 Maple
Cogswell Dean E (Mary) dir of personnel Boston h 18 Cedar
Colburn James F (Carolyn L) maintman Cambridge r 137 Larch Row
Cole Ann S Mrs (Brookby Farm Nursery School) 210 Larch Row h do
—Donald v pres Wenham Golf Club Inc 80 Main h at Lynn
—Margaret M Mrs h 15 Cedar
—Mary Q Mrs died Sept 23 1960 age 82
—Roland K (Gail B) teller Hamilton h Longwood av
Collette Raymond L (Jeanne C) methods eng Wakefield h 1 Meridian rd
Collins Hugh J (Eleanor A) designer Ipswich h 181 Topsfield rd
Comegys Walker B Jr (Adelaide M) lwyr Boston h 202 Main
Conary Samuel S (Dorothy M) selectman Town of Wenham h 54 Pleasant
Conley Edward J (Edith L) slsman Cranston R I h 5 Patti la
Connor Delia emp Frederick Ayer r 68 Wainut rd
*—William T (Louise C) (P-K Ranch) 69 Pleasant and (Pine Knoll Country Day Camp) 70 do h Idlewood Lake av and Lynn

MORGAN & DOUGLAS
—REALTORS—
BEVERLY SAVINGS BANK Bldg. Tel. WA 2-0885

SPOFFORD & BAKER
REAL ESTATE
162 Main Street HO 8-4488 Wenham

Conrad Earl M (Maude G) constrwkr h 205 Topsfield rd
—Harris F (Helen E) h 207 Topsfield rd
Constandy Stephen H (Mildred B) h 136 Grapevine rd
Cook Arthur (Ina B) h 10 Cedar
—Austin S (Alice S) caretaker Hamilton h 11 Friend ct
—Harry (Rhoda H J) butler emp 127 Cherry h 130 do
—Kenneth A (Bernice L) trucking 12 Cedar h do
Cooke Frank A h 31 Cherry
Coolidge William H (Eleanor C) h 14 Grapevine rd
Copeland Richard C (Alice A) slsman Shirley h 7 Eaton rd
Cormier Emile E (Barbara J) rem to Danvers
Corning Frank A h 4 Cedar
—Frank A Jr (Thelma G) policeman WPD h 6 Lake av
—Neil mach USMC r 4 Cedar
—Stuart S Jr (Mary L) h 10 Foster
*Cosentino Joseph (Eva) h Longwood av and Everett
Cosh Andrew R (Elizabeth C) gardener Frederick Ayer h 60 Walnut rd
Cottle George B (Joan D) bdg contr Everett h 147 Cherry
Country Shop The (Mrs Josephine M Perrotti) antiques 75 Main
Cousins William J (Olga B) office supv Salem h 14 Bruce la
Cox John E clk Boston r 13 Bruce la
—William R (Ruth W) elec eng GECo h 43 Grapevine rd
Crawford Burton J (Helen E) toolmkr GECo h 191 Cherry
—Dorothy E wid Alfred r 191 Cherry
Crawley Norman R died June 22 1960 age 71
—Norman R Jr adv Boston h 6 Linden
Crehore Helen V Mrs treas Village Improvement Society Inc of Wenham 4 Monument and asst treas Wenham Historical Association and Museum Inc 132 Main r 90 Larch Row
—Joseph F (Elaine S) rem to Orange Conn
—Rupert H (Helen Y) slsman h 90 Larch Row

ERNEST & ERNEST B. WRIGHT
FUEL OILS - BURNER INSTALLATION and SERVICE
TEL. WA 2-0764 ICE CUBES TEL. WA 2-7730
OUR TRUCKS SERVE YOU DAILY - Office and Res. 24 Odell Ave., Beverly

TED C. SIHPOL
REAL ESTATE AND INSURANCE
YOUR FRIENDLY BROKER
221 CABOT ST. TEL. WA 2-1206 BEVERLY

Crocker Reginald (Doris L) caretaker emp 127 Cherry h 133 do
Crockett L Sheldon (Edwina G) sls eng USMC h 130 Cherry
—Susan C student r 130 Cherry
Crosby Erma E Mrs clk 146 Main r 35 Perkins
—Gail E student r 35 Perkins
—Kathleen B wid A Howard r 13 Foster
—Nellie R wid James R h 5 Porter
—Paul W (Erma E) tchr Beverly h 35 Perkins
Crowell Gerald D (Evelyn M) bus opr Lynn h 55 Maple
—Nancy M office sec Salem r 55 Maple
Crowley Charles F (Joan F) eng Waltham h 8 Lake av
—Paul R Jr (Janet) supv SEPInc h 15 Meridian rd
Cummings Alfred P (Esther P) rem to Danvers
—Edna L Mrs priv sec Topsfield r 72 Cherry
—Edwin P (Edna L) caretaker Harrison Gardner h 72 Cherry
—Elizabeth E wid George W r 9 Hull
—Frederick A (Esther G) firefighter Boston h 107 Maple
—Harold J emp town r 20 Perkins
—Harold J (Doris P) slsman Danvers h 40 Perkins
—James I painter Manchester h 20 Perkins
—Janet D office sec Peabody r 72 Cherry
—Julia wid Perley r 58 Maple
—Leigh P rem to Danvers
—Roland E (Arlene) trk driver Danvers h 97 Topsfield rd
Cunningham Alice G wid Samuel J r 1 Burnham rd
Currier Donald E (Wilhelmina A) rem to Littleton
Curtis Harry L (Hilda R) executive Boston h 69 Walnut rd
Cutler Donald F clk Boston r 143 Larch Row
—Nancy S Mrs h 143 Larch Row
—Naneen S clk Boston r 143 Larch Row
—Nathan H (Anne P) asst treas Beverly and town treas Town of Wenham r 236 Larch Row
Cycle Sport Magazine (Robert B Hicks) 29 Burley
Czternastek Stanley experimental tech SEPInc r 185 Topsfield rd

DAGGETT LAYNE (Helena) student r 27 Arbor
Dale Harry I (Marjorie J) tool and gagemkr USMC h 7 Ellis av
D'Amato George E (Eleanor P) installer TelCo h 23 Porter

D'Ambrosio Ralph L policeman Metropolitan Dist Police h Woodside la
Daniels Richard W (Barbara B) v pres Nedham h 5 Bruce la
Davis A Lawrence (Elsie E) h 36 Monument
Davis Charles W (Marjorie A) lwyr Boston h 143 Grapevine rd
—Charles W (Mildred E) h 103 Batchelder pk
—Donald mach USMC r 33 Batchelder pk
—Eldridge T (Dorothy T) eng Lexington h 41 Porter
—Elizabeth married Edward Williams rem to Virginia
—Harry A (Sophie) mach USMC h 33 Batchelder pk
—James K (Magdalena W) sls mgr Newton h 358 Grapevine rd
—Marilyn I agt Essex h 31 Topsfield rd
—Richard G (Elleanor W) (Save Your Time Cleaning Service) 101 Pleasant h do
—Ronald (Arlene) carp h 29 Batchelder pk
Dearborn David student r 91 Cedar
—H Alexander in U S Army r 91 Cedar
—Pauline M wid Frederick M Jr married William Nickerson
DeCoff John F (Lorraine C) revenue officer Boston h 17 Bruce la
Decot Harold T (Dorothy A) mech eng Lawrence h 65 Arbor
DELANDE'S SUPPLY CO INC wholesale and retail electrical and plumbing supplies—electrical appliances — kitchen sinks — heating supplies 22 New Derby Salem tel PI 4-2608—See insert opp Beverly Alphabetical Directory
DeMarco Anthony A (Marion T) emp USMC h 11 Arbor
DeMille Max M (Virginia V) caretaker emp 127 Cherry h 123 do
DeSenza Gino (Angelina) body repr Boston h Longwood av
Dexter J Lindsey (Nancy C) asst treas Boston h 335 Grapevine rd
Diamond Maynard L (Elizabeth T) rem to Shawnee Mission Kan
Dillard Robert W (Joan A) rem to Harvard
Dobrenchuk Gregory G (Emily W) dentist Beverly h 136 Topsfield rd
Dobson Norman R (Edith C) emp hwy dept h 22 Friend ct
Dodge A Winslow (Elizabeth W) pres The Dodge Associates Inc 268 Main h 187 do
—Albert W Jr student r 187 Main
—Associates Inc The A Winslow Dodge pres Horace H Foster treas tree surgery 268 Main
—Grace M wid Ernest B h 96 Dodge's Row
—Harry G (A Beulah) h 176 Main

BEVERLY EVENING TIMES
Serving the Merchants of Beverly and the North Shore Since 1893

Dodge
—James A (Clarissa) h 15 Porter
—John (Georgia F) gasoline 105 Main h do
—Joseph L foreman 268 Main h at Hamilton
—Louis A h 110 Larch Row
—Melvina A wid Albert W h 27 Arbor
—Robert W (Priscilla W) trailer designer Salem h 40 Pleasant
Doherty John J rem to Danvers
—Paul R (Maureen M) claim adjuster Roxbury h 172 Main
Dolan Neil H (Mary R) rem to Danvers
Donahue James E mach USMC r 10 Meridian rd
—John S (Louise F) caretaker Hamilton h 45 Cherry
Donlan James F gardener Mrs Bessie P Cutler h 91 Larch Row
Donovan Jeremiah T (Hannah T) gardener Mrs Bessie P Cutler h 93 Larch Row
—John H (Dorothy C) tree surgeon supv state h 95 Larch Row
—Thomas N industrial eng SEPInc r 93 Larch Row
Dooling Arthur D (Helen L) autos Beverly h 5 Burley
—Helen L Mrs sub tchr Beverly r 5 Burley
Dorden William D (Marie A) carp h Longwood av
Douglas Malcolm A (Sandra B) executive Peabody h 88 Dodge's Row
—Malcolm E (Elaine T) eng Lynn h 15 Regwill av
Dower Lawrence (Janet) slsman NY h 10 Friend ct
Drennan Donald H (Robbie L) eng GECo h 11 Burnham rd
Dresser Richard W (Mary N) rem to Maine
Drewes Henry F (Margaret L) h 101 Topsfield rd
—Marilyn A tchr Lynnfield r 101 Topsfield rd
Driscoll Robert J (Joan P) chef Middleton h 201 Topsfield rd
Drost Henry W (Marilyn T) rem to Hamilton
Dubois John J (Louise E) painter h 26 Pleasant
Dubrow Jerome D (Sally G) slsman Salem h 33 Hilltop dr
Duff Ian student r 64 Topsfield rd
—Janice G student r 64 Topsfield rd
—John C (Eleanor G) mgr Boston h 64 Topsfield rd
Duffy Ellen B wid John H h 13 Lake av
—Ellen M tchr Hamilton r 13 Lake av
—Katherine J tchr Center School r 13 Lake av

Dunn Ernest L (Margaret R) custodian Bessie Buker School h Woodside la
—James H (Rhoda E E) foreman TelCo h 2 Meridian rd
—James J (Winifred F) landscape gardener 9 Maple h do
Dupee William B (Myrna E) lumber yardman Beverly h 56 Main
Durgin Ralph mach Lawrence h Longwood av
Durkee Norman R (Laura M) program dir Salem h 14 Eaton rd
Dycus Anthony H (Ruth J) lathe opr GECo h 3 Eaton rd
—Carol R r 3 Eaton rd
Dyer Everett (Jeannette) rem to New Hampshire

EATON LILLIE B wid W Murray h 24 Cherry
Edwards Paul I (Dorothy) plasticswkr GECo h 177 Cherry
—Paul I Jr (Nancy) rem to Marblehead
Egbert Jean L wid Perry T Jr r 29 Burnham rd
Eldred Edwin C (Priscilla M) mach designer SEPInc h 9 Howard
—Emily student r 9 Howard
Eldridge Arthur L died Jan 20 1961 age 72
—Joseph K (Muriel G) painter h 14 Arbor
—Joseph K Jr student r 14 Arbor
—Myrtle A wid Arthur L h 19 Monument
Elliott Harry D (Eliza P) h 15 Arbor
Elwell Almont S (Eleanor L) dentist Salem h 7 Fiske rd
Emerson Galo P (Martha) conf Danvers h 17 Burnham rd
Endicott Ellice wid William h 346 Grapevine rd
Erhard Henry A (Helen W) h 162 Cherry
—John W (Joan W) slsman h 162 Cherry
Ernst Edward R (Shirley M) slsman h 1 Puritan rd
Esty Sherman O (Louise M) mech eng GECo h 70 Arbor
Eveleth Frank C (Eleanor M) mach Beverly h 84 Maple
Evers Wallace K (Suzanne K) mgr Beverly h 2 Juniper

FALES CHARLES A h 7 School
Fanning Isabel G housekpr r 6 Linden
Farley Kevin J (Ann M) landscaper Middleton h 84 Maple
Fast Erwin J (Marion M) plant mgr Philadelphia Pa h 12 Burnham rd
Fay Thomas J (Kathleen E) rem to Beverly
Fearon Ruth Mrs died Sept 5 1961 age 47
Featherstone Gervase (Mercy G) rem to Danvers

Ferguson Ann prof Gordon College and Divinity School r 25 Grapevine rd

Ferris Donald R died July 4 1960 age 56

—Joseph T (Elizabeth F) acct SEPInc h 8 Howard

—Pamelia D wid Donald R rem to Hamilton

Fiory Charles N student r 229 Topsfield rd

—Nicholas (Frances R) landscape gardener Marblehead h 229 Topsfield rd

—Nicholas Jr student r 229 Topsfield rd

First Congregational Church of Wenham 137 Main

*Fiske Grace H Mrs h Longwood av

Fitzgerald Millard F (Dorothy R) paving contr Peabody h 7 Porter

Fitzgibbon Thomas F (Joan P) lwyr Salem h 191 Main

Foan Selectia E wid Lendell G rem to Beverly

Foley Robert J (Helen J) constrwkr Salem h 11 Friend ct

Fontaine Emma M wid Joseph r 7 Walnut rd

FORTUNATO PETER F (Gertrude M) real estate and insurance 64 Dane Beverly tel WA 2-3611 —See Front Cover

Foster Curtis M (Ann A) prod mgr Waltham h 34 Hilltop dr

—David W (Anne H) dept mgr Boston h 101 Larch Row

—Donald F (Ruby) emp James R Reynolds h 38 Larch Row

—Edward F (Carolyn E) v pres Boston h 5 Puritan rd

FOSTER GEO A INC Falcon—Thunderbird and Ford Automobiles & Ford Trucks—sales—service and parts 211-217 Rantoul Beverly tel WA 2-0059—See p 37

—Horace H (Inger M) treas The Dodge Associates Inc 268 Main h 10 Cherry

—John A (Olive S) h 16 Howard

Fowle Mildred H wid Raymond L h 101 Main

—Richard L (Lois A) barber Burlington r 10 Friend ct

Fowler Elia S (Joan K) rem to Burlington

—Raymond E (Margaret E) clk SEPInc h 13 Friend ct

Francesco Joseph L (Nelda F) inn mgr Beverly Farms h 4 Patti la

Freeman Edward (Doris G) used cars 34 Arbor h do

Fremont-Smith Maurice Jr (Harriett G) ins Boston h 77 Dodge's Row

Friend Eliot W (Grace E) gas eng Beverly h 17 Pleasant

BOYD ROBERTS WALTER S. FLINT Insurance Agency, Inc.
Real Estate-Rentals BOYD ROBERTS, Pres.-Treas.
170 CABOT ST. Tel. WA 2-0786 Res. 45 NEPTUNE ST. Tel. WA 2-2511

Fuller Clarence B (Irene) h 105 Pleasant
—G Austin (Eleanor E) draftsman USMC h 11 Eddel av
—Shirley rem to Medford
Furbush Charles E (Virginia C) emp USMC h 216 Larch Row

GAGE ELIZABETH B MRS tchr Beverly r 10 Patch av
—George V (Elizabeth B) mach SEPInc h 10 Patch av
Gaiser Olive A dental hygienist Beverly r 65 Arbor
Gannon Kenneth R (Mary-Louise) coml agt B&M h 12 Puritan rd
Gardner Harrison (Eloise L) slsman Boston h off 79 Cherry
—Joan E tchr Boston r off 79 Cherry
—Nancy E student r off 79 Cherry
Gatchell Benjamin A (Ethel C) h rear 16 Friend ct
Gaumond Albert H rem to Lowell
—Albert H Jr rem to Lowell
—Leo rem to Lowell
Gauthier Jean E (Margaret A) contr Hamilton h South
Gay Ella M wid Harold B h 185 Topsfield rd
Genthner Henry W (Gertrude E) greenskpr Myopia Hunt Club h 67 Dodge's Row
—Henry W Jr (Geraldine) rem to Beverly
—Lorraine G married Robert W Ham
Gerbrach Charles K (Sarah) mach Charlestown h 27 Pleasant
Gerolamo Anthony S (Elenor M) cleansers Lynn h Patti la
—Donald A student r 8 Patti la
Getchell Emerson E (Jacqueline J) mech Danvers h 140 Grapevine rd
Gilchrest Ross S (Ruth) slsman NY h 67 Maple
Giles Earle G (Geraldine G) rem to Beverly
Gill Katherine M emp 195 Larch Row r do
Glabach John B Jr (Charlotte E) farm mgr 38 Larch Row h 7 do

CAMPBELL FUNERAL SERVICE
65 CABOT STREET
Telephone Beverly WA 2-1113
CHARLES E. CAMPBELL FRANK T. CAMPBELL

BEVERLY EVENING TIMES
Serving the Merchants of Beverly and the North Shore Since 1893

Glidden Roger C (Evelyn M) elec contr 12 Pleasant h do
—Suzanne E student r 66 Topsfield rd
—Walter L (Evelyn W) elec tech Ipswich h 66 Topsfield rd
GLOVSKY & GLOVSKY (Abraham Bertram and C Henry Glovsky) lawyers (6-12-13-14-15-16-17) 173 Cabot Beverly tel WA 2-5000
Goldsmith Desire r 205 Main
—May P wid Chester A news dlr Salem h 205 Main
Gongas Lewis L (Emma L) mason h 35 Burley
Goodhue Fred P (Helen M) rem to Hamilton
—Raymond rem to Hamilton
*Goodwin Juliette H B wid Frederick S h 76 Topsfield rd
Gordon College & Divinity School off 245 Grapevine rd
Administration Bdg off 245 Grapevine rd
Byington Hall off 245 Grapevine rd
Conrad House 255 Grapevine rd
Divinity School off 245 Grapevine rd
Drew Hall off 245 Grapevine rd
Emery Science Bdg off 245 Grapevine rd
Frost Hall off 245 Grapevine rd
Hilton House 249 Grapevine rd
MacInnis House 247 Grapevine rd
Music Bdg off 245 Grapevine rd
Rider House 255 Grapevine rd
Student Union off 245 Grapevine rd
The Chapel off 245 Grapevine rd
Tower Apts The off 245 Grapevine rd
Tower Hall off 245 Grapevine rd
Winn Library off 245 Grapevine rd
Wood Hall off 245 Grapevine rd
Goss William O Jr (Catherine J) tchr Revere h 5 Foster
Gosse David R (Janice M) tchr Lynn h 117 Topsfield rd
—Janice M Mrs tchr Danvers r 117 Topsfield rd
Gosselin Russell N (Gloria T) mfr Lynn h 28 Great Pond rd
Gould Sarah E rem to Hamilton
—Sidney C h 17 Eddel av

For any form of Insurance call
FORNESS & MORGAN, INC.
BEVERLY SAVINGS BANK Bldg. Tel. WA 2-0885

FUEL OIL
COAL . . . COKE
OIL HEATING EQUIPMENT
Tel. WA 2-7111 OR PI 4-5500
PICKERING
SINCE 1838

Gouzie Ann J tel opr TelCo r 15 Howard
—George S (Mary A) tinsmith USMC h 15 Howard
Govoni Douglas P (Marion R) grocer Beverly h 35 Essex
Graf Edward E (Eliza) planner GECo h 8 Meridian rd
—Eliza Mrs slswoman Peabody r 8 Meridian rd
Graham Robert E (Patricia A) adv v pres Boston h 5 Burnham rd
Granz Norman H (L Jane) emp USMC h 11 Fiske rd
Gray Clayton U (Ruth E) tool distributor USMC h 48 Cherry
—Etta E wid Frank A h 11 Arbor
—Everett L (Sarah B) gardener emp 188 Cherry h Woodside la
—Roland H h Woodside la
—Roland P r Woodside la
Greely John M (Lieselotti) trk driver Watertown h 10 Friend ct
Greene John B (Eleanor) chemicals Danvers h 137 Cherry
Greenlee Robert L (Mildred C) electronics tech SEPInc h 10 Meridian rd
Gregory Ernest T h 21 Cherry
Grey Melville G (Relief F) h 93 Main
Griffin Agnes E Mrs emp James R Reynolds r 38 Larch Row
Grocott Frank G (Mavis) mach 116 Topsfield rd h 119 do
Guild Olive B Mrs h 25 Burnham rd
Gurley Edward N (Alice F) rem to Maine
Gustafson Richard L (Barbara M) eng GECo h 57 Maple
Gutjaha William C (Corinne) contract specialist GECo h 15 Juniper
Gwinn Marie C wid George H h 7 Fairview av
—William R (Constance L) eng Andover h 79 Arbor

HAAS OTTO R (Helen A) h 24 Main
Haberland Joseph G (Adaline L) foreman SEPInc h 7 Meridian rd
Haberski Richard J (LaVerne J) eng GECo h 6 Patti la
Hagar Robert P (Thelma W) gardener William T Kemble h off 63 Dodge's Row
Haines Clarence H (Dora A) h 97 Main
Hale Ruth personelwkr Waltham r 31 Perkins
—Ruth F Mrs h 31 Perkins

Hall M Edward died Nov 16 1960 age 60
—Mabel M wid M Edward h 99 Larch Row
Hamilton Milton E (Dorothy T) h 338 Grapevine rd
—Milton R (Sarah S) eng Salem r 338 Grapevine rd
—Robert A (Elizabeth P) rem to Topsfield
—Robert A Jr rem to Topsfield
Hammond Frederick C (Gay) tchr Beverly h 19 Porter
Hanafin Paul F (Marie K) office mgr Boston h rear 79 Pleasant
—Paul F Jr student r rear 79 Pleasant
Hancock Frank C (Elizabeth A) civil eng Beverly h 52 Cedar
Hanlon James M (Betty D) printer Salem h 22 Leigh rd
—William E (Marion C) tchr Melrose h 11 Cherry
Haraden Edward A (Ethel M) chief WPD 37 School h at Hamilton
Harding Ann W clk Danvers r 103 Maple
Hardy Wilbur H Jr (Harriet E) tech GECo h 240 Larch Row
Harrington Anne D student r 1 Cherry
—Joseph Jr (Alene S) research eng Cambridge h 1 Cherry
—Joseph 3d student r 1 Cherry
Harris Stanley G (Katherine R) shoes Littleton N H h 8 Burnham rd
Harwood Douglas (Janet E) constr foreman Malden h 53A Maple
Haskell William A (Catherine L) mgr Beverly h 163 Main
Haszard Judith A student r 36 Maple
—Owen I (Evelyn V) consultant Beverly h 36 Maple
—Roger B (Ruth C) bdg contr 13 Larch Row h do
—Wallace C (Helen M) builder 13 Larch Row h 9 do
Hatfield Paul S (Jacquelyn C) slsman h 80 Cedar
Hayes Stanley G (Edith H) real est Beverly h 53 Larch Row
—William F (Corinne M) music store Beverly and Manchester h 5 Eddel av
Hemmingway Hubert C (Mary) researcher USMC h 10 Patch av
Henderson Linda L r 3 Hull
Henty John B (Mary H) personnel rep GECo h 1 Hilltop dr
Herrick Carmon E (Mary) supt Beverly h South
—Joseph E (Janet) constrwkr h 100 Batchelder pk
—Philip D (Zetta J) physician Beverly h Burnham rd
*Herrold A Miles (M Elizabeth) ins agt Salem h 3 Ellis av

BURSAW OIL CORPORATION
FUEL OIL and OIL HEATING EQUIPMENT
COLONIAL ROAD, SALEM PI 4-4200

HERSEY LEE OIL CO INC Leland L Hersey pres fuel oils heating and ventilating 114 Elliot Beverly tel WA 2-1464 nite tel WA 2-6705—See foot lines
—Louise F wid Reginald r 82 Cedar
—Reginald R (Doris M) oil burner service rear 82 Cedar h do
—Sandra R married Russel Griffin rem to Essex
—Warland E mach USMC h 82 Cedar
Hewson Garfield J (Georgette A) real est Danvers h 4 Puritan rd
Hicks Frances M married John H Nies Jr rem to Topsfield
—Leslie R Jr (Florence L) fieldman W Springfield h 27 Burley
—Robert B (Jane W) (Cycle Sport Magazine) 29 Burley h do
Hidden William P (Priscilla S) mech eng USMC h 7 Foster
Higginson Francis L (Aileen J) h 127 Cherry
Hill J Gregory A student r 4 Linden
—John B (Pauline R) slsman h 4 Linden
Hillary Harry M (Helen) h 97 Main
Hilton Wendell P foreman 268 Main h at Danvers
Hines Joseph P (Margaret A) hwy insp Danvers h 5 Eaton rd
Hislop Donald D (Vivian) in U S Air Force h 79 Main
Hoak Paul W (Virginia E) patternmkr USMC h 16 Pleasant
Hoar Samuel Jr (Martha F) lwyr Boston h 21 Topsfield rd
Hobbs House Mrs Corinna S Mitchell mgr women's clothing 133 Main
Hodge Howard D (Kathryn E) metallurgist GECo h 15 Foster
Hodges Sarah G rem to Wellesley
Hoggard Edmund A (Nancy) treas Beverly h Burnham rd
Hollander Theodore C Jr (Elizabeth K) investments Boston h off 45 Dodge's Row

LEE HERSEY OIL CO.
Headquarters For WALTHAM Heating & Cooling
114 ELLIOTT ST. BEVERLY, MASS.
TEL. WA 2-1464 - NIGHT TEL. WA 2-6705

BEVERLY EVENING TIMES
Serving the Merchants of Beverly and the North Shore Since 1893

Holmes Carrie D Mrs wid David rem to Beverly
—Gardner W (Claire M) safety eng Boston h 10½ Eddel av

HOLYOKE MUTUAL FIRE INSURANCE COMPANY—founded 1843—39 Norman Salem tel PI 4-6123—See p 50

Homan Albert G (Nora) watchman GECo h 8 Patch av
—Clifford P (Mildred A) condr B&M h 4 Juniper
—David R student r 8 Patch av
—Lawrence E (Leona) emp town h 45 Porter

Honeth Esther wid Gustav G rem to Beverly

HOOD H P & SONS INC owners and operators of Cherry Hill Farm—Hood's Model Farm—open to the public—131 Conant N Beverly tel WA 2-0026—See p 58

Houlberg Mary H wid Harry socialwkr state h 176 Main

Howard Isabel M lab tech Boston h 30 Cherry

Howe Charles (Betty M) caretaker Mrs Juliette H B Goodwin h 78 Topsfield rd
—Charles B in U SAir Force r 78 Topsfield rd
—Moira I clk Saugus r 78 Topsfield rd

Howell John J Jr (Marion E) rem to Stamford Conn

Hoy Edith wid Roll r 32 Monument

Hubley Carroll E (Eleanor) tchr Haverhill h 74 Maple
—Eleanor Mrs tchr Danvers r 74 Maple

Humphrey Hale (Geraldine O) mach GECo h 198 Topsfield rd

Hurford Ann Mrs rem to Salem

Hurley Ellen M emp 195 Larch Row r do

Hussey Emily F registrar Boston r 36 Cherry
—Frank W (Patricia M) asst to pres Lowell h 4 Burnham rd
—Pauline E wid Eugene D h 36 Cherry

Hyde Everett M (Dorothy E) supv USMC h 8 Bruce la
—Janet E switchboard opr Salem r 8 Bruce la

INGALLS MAE MRS emp Mrs Augusta H Nightingale r 356 Grapevine rd

Ireland Robert W (Eleanor B) rem to New Jersey

Iron Rail Camp Mrs Adelaide R St Jacques camp dir 91 Grapevine rd

McQUEENY'S ELECTRICAL CONTRACTORS
Tel. WA 2-0674 ELLIS SQUARE, BEVERLY, MASS

JACQUES EDWIN M (Lorraine) student h 17 Grapevine rd
Jameson Herschel F (Sophie U) constrwkr Beverly h 86 Maple
—Sophie U Mrs bkkpr Salem r 86 Maple
Jaques Herbert Jr (Marjorie M) ins Boston h 166 Larch Row
Jaquith David F student r 29 Arbor
—Donald F (Eleanor S) supv Boston h 29 Arbor
Jay Eleanor wid Harold H draperies Hamilton h 118 Grapevine rd
Jeffers J Donald (Dorothy) lumber Danvers h 86 Larch Row
Jeffs Martha E office sec Beverly r 7 Perkins
—Melvin R (Marion E) prod mgr USMC h 7 Perkins
Jensen Arniece emp Mrs H E Curtis 69 Walnut rd r do
Johnson Alan F (Mary J) real est 140 Cherry h do
—Charles F (Marilyn F) mach Beverly h 92 Pleasant
—Harry (Jill A) washing mach repairman Lynn h 5 Ellis av
—Mary L r 42 Hull
—Minnie M wid Charles A r 167 Main
—Robert L (Elizabeth J) supv TelCo h 167 Main
—Theodore R (Helen S) mech SEPInc h 42 Hull
Joiner Donald W (Anne B) gardener h 232 Larch Row
—Edgar E died Apr 13 1960 age 71
—Hazel E wid Edgar E veterans' agt and librarian 138 Main h 30 Cherry
Jones Albert W (Mona E) emp state h 79 Main
—Aloysius J (Alice C) tannery Salem h 69 Cherry
—Ann M office sec Beverly r 69 Cherry
—Barbara A married Richard A Hagan rem to Hamilton
—Bernard A (Dorothy L) wood patternmkr USMC h 9 Bruce la
—Clara L Mrs town clk and town acct 138 Main r 18 Cherry
—Lillie wid Edwin T died Aug 31 1961 age 78
—Marjorie M married James I Mayer rem to Boston
—Robert C (Clara L) draftsman USMC and dog officer town h 18 Cherry
—Robert F foreman Salem r 69 Cherry
—Ruth A Mrs h 26 Eddel av
—Stephen L in U S Army r 69 Cherry

TIMKEN Silent Automatic
BOOMA - BREED, INC.
OVER 25 YEARS OF DEPENDABLE SERVICE
TIMKEN Rotary Burners
FUEL OILS
Safe-Comfortable
OIL HEAT
LY 2-1580, PI 4-4211 or Enterprise 5728 No Charge

Jones
—Vincent W Jr (Marie P) financial analyst Boston h 180 Larch Row
—Walter M acct Chicago Ill r 69 Cherry

KANE JOHN R (Dolores M) physician Chelsea h 4 Main
*Kantoules James h Idlewood Lake av
Kausel Theodore C (Ethel V) furniture Salem h 49 Monument
—Theodore T (Olive K) h 51 Monument
Kavanagh James E Jr (Stella B) (Kavanagh & Clarke) 19 Arbor h do
—& Clarke (James E Kavanagh Jr and Leroy F Clarke Jr) painting contrs 19 Arbor
Keefe Francis N (June M) gasoline Beverly h 155 Main
—Kathleen C clk SEPInc r 194 Topsfield rd
—Marguerite M nurse Swamscott r 194 Topsfield rd
—Mary J wid William T h 194 Topsfield rd
Keene Elizabeth C Mrs office sec Hamilton h 86 Walnut rd
Kelley John S (Rita B) researchwkr USMC h 13 Meridian rd
Kelliher Marie M wid James J r 73 Topsfield rd
Kelly Francis P (Barbara M) slsman Peabody h 94 Maple
Kemble Kathrine student r off 57 Dodge's Row
—M Whitney married Hanson Robbin rem to Newport R I
—William P Jr student r off 57 Dodge's Row
—William T (Madeline P) investment banker Boston h off 57 Dodge's Row
Kendrick Edmund H (Mayotta S) lwyr Boston h 49 Arbor
Kennard Delano M (Ellen A) reporter Salem and selectman Town of Wenham h 190 Topsfield rd
—Dwight in U S Air Force r 10 Walnut rd
—Ellen A Mrs slswoman 133 Main r 190 Topsfield rd
—Wentworth (Eleanor F) h 10 Walnut rd
Keppie William B (Wilma M) slsman Pittsfield h 9 Foster
Kersey Charles A h 19 Leigh rd
Kilham Ida M Mrs r 10 Cedar
Killam Donald J (Muriel P) emp state h 24 Perkins
—Donald J Jr civil eng state r 24 Perkins
—Paul D (Thelma S) surveyor emp Essex County h 78 Pleasant

BOYD ROBERTS WALTER S. FLINT Insurance Agency, Inc.
Real Estate-Rentals BOYD ROBERTS, Pres.-Treas.
170 CABOT ST. Tel. WA 2-0786 Res. 45 NEPTUNE ST. Tel. WA 2-2511

Kimball Ruth F tchr Danvers h 9 Walnut rd
King James Rev (Hilda) pastor Gloucester h 21 Porter
Kinsella James W rem to Essex
—Marie E rem to Essex
—Stephen D (Lois S) rem to Essex
Kinsman Kenneth E (Barbara L) expediter USMC h 48 Hull
Kirby Arthur C Jr (Doris H) policeman WPD 37 School r inq do
Kniffin Carolyn L married James F Colburn
—Kenneth R (Kathryn) mgr Boston h 137 Larch Row
—Kenneth R Jr student r 137 Larch Row
Knight Richard A (Joan W) mfr Medford h 15 Monument
Knowlton Arthur B (Lena) h 11 Pleasant
—Elsie C Mrs h 10 Howard
—Fred S died Dec 26 1961 age 84
—Gwendolyn D Mrs clk Salem h 20 Cherry
—John D (Grace) rem to Salem
—John G custodian Bessie Buker School h 95 Pleasant
—John G Mrs (Patricia A) died May 29 1961 age 42
—Moses Jr (Elizabeth F) industrial eng SEPInc h rear 15 Cherry
—Ray G (Myrtle F) h 44 Monument
Kopp Marian K tchr Newark N J r 7 Monument
—William K (Freda M) v pres Peabody h 7 Monument
*Kousmar Boleslaw h Batchelder pk
Kraczynski Stefan (Victoria) emp Cushing Hall h 72 Grapevine rd
—Stephen Z auto repr Magnolia r 72 Grapevine rd
Krause Walter E (Louise J) bdg contr 180 Topsfield rd h do
Kubishan Anthony (Salomai) h 10 Perkins

LABERGE WILLIAM P r 219 Topsfield rd
Lake View Colf Club Inc Mrs Ethel B Wentworth mgr 56 Main
Lammert Adam M (Evelyn W) leather chemist Exeter N H h 35 Grapevine rd

CAMPBELL FUNERAL SERVICE
65 CABOT STREET
Telephone Beverly WA 2-1113
CHARLES E. CAMPBELL FRANK T. CAMPBELL

BEVERLY EVENING TIMES
Serving the Merchants of Beverly and the North Shore Since 1893

Landers George A (Ruth E) supt Wenham Water Dept h 6 Cedar
—George A Jr (Emily E) (George K Landers & Son) 158 Main h do
—George A & Son (George A Landers Jr) plumber 158 Main
—Robert E (Eleanor E) expediter USMC h 158 Main
—Susan C wid George A r 6 Friend ct
Landry Alfred L h Idlewood Lake av
*—Alyre S h Longwood av and Lynn
Lanpher Edward J (Jeanne F) rem to New Hampshire
Larch Farm (James R Reynolds) 38 Larch Row
Larcom Clara E wid George W r 5 Hull
Larned Elizabeth D wid William R r 17 Topsfield rd
—Robert M (Margaret C) slsman h 17 Topsfield rd
Laws William F (Emma G) pipe organ mfr 30 Monument h do
Leach Charles A (Martha F) h 10 Dodge's Row
Learoyd Barbara Mrs tel opr Peabody r 3 Meridian rd
—Benjamin S (Barbara) supv Cambridge h 3 Meridian rd
*LeBel Arthur J (Jeannette) h Longwood av
Lebel Gerard R (Muriel E) jeweler Beverly h 4 Eddel av
LeBlanc Camillo (Evangeline E) carp Lynn h 102 Maple
—Gerald carp Swampscott r 102 Maple
LEE FRASER & PATCH INC Benjamin A Patch pres Robert O Lunn treas M Raymond Cole asst treas—insurance (3-4) 234 Cabot Beverly tel WA 2-2330—See Front Cover and p 63
—Harold W (Eva J) h 15 Cherry
LEE & MOODY FUNERAL HOME—funeral directors and funeral home 9 Dane Beverly tel WA 2-0153—See insert opp Beverly Alphabetical Directory and back edge
Lemieux Arthur clk Liberty Research Co Inc 116 Topsfield rd h at Salem N H
Leonard Henry J (Anna C) variety store Beverly h 12 Foster

MORGAN & DOUGLAS
—REALTORS—
BEVERLY SAVINGS BANK Bldg. Tel. WA 2-0885

SPOFFORD & BAKER
REAL ESTATE
162 Main Street HO 8-4488 Wenham

LeRette William H (Arlene M) eng Salem h 169 Main
—William P (Mary H) sls eng USMC h 169 Main
*Leskiewicz Stanley (Mary) h Batchelder pk
Leslie Raymond J (Marsha) rem to Beverly
Lewalski Joseph (Katherine) leatherwkr Beverly h 77 Pleasant
LEWIS CLARK & BROWN INSURANCE AGENCY (Ralph E Lewis Jr Robert S Clark and Robert F Brown) general insurance 275 Cabot (Enter from Knowlton) Beverly tel WA 2-4630—See Back Cover and p 63
LEWIS CLARK & BROWN REALTORS Ralph E Lewis Jr realtors Martha E Clark realtor Mrs Irene C Hammond broker Mrs Virginia H Draper broker 275 Cabot (Enter from Knowlton) Beverly—See Back Cover and p 63
Liberty Research Co Inc Durrick Perkins sec-treas Arthur Lemieux clk of corp 116 Topsfield rd
Lillie Rupert B (Susan D) tchr art Wenham Board of Education h 35 Batchelder pk
Lindsley Arthur (Helen G) slsman h 225 Main
Litch Ralph G (Amy R) rem to Lynn
Lithgow William (Mary L) meat cutter Salem h 15 Friend ct
Locke Robert H (Shirley M) mgr GECo h 20 Burley
Lohnes Hilda W Mrs office sec 245 Grapevine rd h 7 Stanton
Lords Hill Realty & Trust (Mrs Ruth C Rogers and Percy E Bruce) real est 1 Burnham rd
Lucey Catherine T h 44 Porter
Lufkin Marjorie A emp Louis W Cabot r 97 Larch Row
Lunt Clarence H rem to Maine
Luxton Chester J farmhand Greycroft Farm r 14 Cedar
—Elmer T farmhand Walpole r 14 Cedar
—John E (Helen J) shipper USMC h 39 Larch Row
—Thomas J h 14 Cedar
LYMAN H GUY CO INC David A Desmarais pres John J Carnevale treas plumbing and heating contractors 109 Colon Beverly tel WA 2-2450 —See p 60
Lyons Rose V wid Joseph D rem to Hamilton

MacDONALD KATHLEEN N MRS cook Louis W Cabot r 97 Larch Row
—Kenneth G (Kathleen N) emp B&M h 97 Larch Row

TED C. SIHPOL
REAL ESTATE AND INSURANCE
YOUR FRIENDLY BROKER
221 CABOT ST. TEL. WA 2-1206 BEVERLY

MacDougall Malcolm (Joan) h 38 Larch Row
MacFarlane James W (Virginia) mech eng SEPInc h 106 Maple
—Virginia Mrs nurse Beverly r 106 Maple
Maciejowski John J (Dorothy D) emp research dept USMC h 31 Grapevine rd
MacKinnon Allen M (Janice L) mach Beverly h 35 Arbor
—Charles died Apr 12 1960 age 50
—Richard D in U S Army r 35 Arbor
MacLean David S (Audrey E) technical writer N Andover h 185 Cherry
—Roderick A (Nancy S) eng USMC h 40 Perkins
MacLeod Stuart (Jean) mgr Boston h 18 Burnham rd
MacNichol Edward F (Adelaide F) lwyr Boston h 120 Grapevine rd
Maddix Harold S (Sylvia B) elec eng Burlington h 195 Topsfield rd
Maihos Stella H rem to Beverly
—William A (Grace M) gas sta mgr Beverly h 169 Topsfield rd
Main Margaret emp Mrs Edith D Phippen r 4 Walnut
Mallon Andrew T (Jane T) personnel adjuster GECo h 41 Monument
Marinelli Anthony F (Charlotte H) airline insp E Boston h 57 Larch Row
—Felicia A priv sec E Boston r 57 Larch Row
Markle Prentiss B (Patricia M) welding eng Quincy h 1 Eaton rd
Marquis Leo A (Charlotte M) grocer Beverly h Hilltop dr
Martel Leo F (Lois J) bricklayer h 152 Main
Martell Barbara E emp 173 Larch av r do
Martin Oscar J (Rita E) eng GECo h 15 Stanton
—Paul T Rev (Lois W) pastor First Congregational Church of Wenham h 10 Arbor
Massachusetts Commonwealth of Society for the Prevention of Cruelty to Animals John T Brown agt 143 Cherry
Mathews William C (Carol H) carp h 9 Burley
Mattern Frank C (Ruth A) mach designer USMC h 4 Chestnut
—Olive H wid Frank r 4 Chestnut
Matthews Ralph H Jr (Shirley E) apprentice GECo h Longwood av

Matzek Margaret M wid Frank C died Mar 12 1961 age 90
Mavrakos Anthony T in U S Navy r 175 Cherry
—Elizabeth office sec Salem r 175 Cherry
—Timothy A (Portia) slsman h 175 Cherry
Mazzaglia Joseph F (Anne J) mason contr 2 Patti la h do
Mazzetta Albert A (Judith E) (Al's Service Station) 233 Main h at Beverly
McCarthy James (Helen) rem to Lenox
—Mary E clk Ipswich r 194 Main
—Victorine L wid Daniel h 194 Main
McDermott Duane M married John J Michon rem to Beverly Farms
McDiarmid Margot D airline stewardess NY r 9 Meridian rd
—Maxwell J (Gloria D) carp h 9 Meridian rd
McDonnell Daniel died May 30 1960 age 95
McEachern Anna F wid Neal r 180 Main
McElhinney Catherine D wid James r 3 Patti la
McHutchinson Helen rem to Hamilton
—Maggie J rem to Hamilton
McKean Henry P (Elizabeth P L) h 272 Grapevine rd
McLaughlin Thomas J (Adele A) slsman Danvers h 21 Burnham rd
McNeil Walter H Jr (Theresa C) paint shop Beverly h 10 Eddel av
McParland Catherine wid John emp Frederick Ayer Jr r 57 Walnut rd
McPhee Eleanor M bkkpr Charlestown h 10 Friend ct
McQUEENY CHARLES E CO (Charles A McQueeny) electrical contracting 7 Briscoe Beverly tel WA 2-0674—See top lines
McVey R (Jennie M) mgr Gloucester h 34 Monument
Merrill Robert R (Dorothy H) maint supv Ipswich h 132 Topsfield rd
Merry Roger S (Janice H) clk Salem h rear 13 Larch Row
MIKULSKI STANLEY J (Shirley M) realtor & insurance broker specializing in residential property "List Your Property Today" 38 Monument tel HO 8-1900 h do—See Front Cover
Mills Essie V wid George C h 11 Arbor
—Oakley V (Etta A) bkkpr Boston h Longwood av
—Paul G (Arlene B) super market Beverly h 47 Hull

BEVERLY EVENING TIMES
Serving the Merchants of Beverly and the North Shore Since 1893

Mitchell Charles B (Rena L) supt 68 Main h 14 Cherry
—Corinna S Mrs mgr 133 Main r 11 Dodge's Row
—Elmer L (Corinna S) tray mfr 11 Dodge's Row h do
—Frank (Florence) tailor h 113 Main
—Harry D (Mira E) h 40 Arbor
—Margaret Mrs office sec SEPInc r 151 Main
—Richard P (Patricia J) lab tech Bedford h 8 Puritan rd
Moffett Lloyd J (Barbara C) foreman USMC h 9 Perkins
Mohr J Henry h 56 Arbor
Molay Ira (Marcia A) pres Beverly h 181 Cherry
*Monkiewcz Charles (Helen) h Batchelder pk
Moore Olive B r 110 Larch Row
Morgan Fannie wid William r 32 Perkins
—Gardiner A (Barbara A) IBM supv Salem h 8 Porter
Moroney William J (Josephine M) chemical eng Burlington h 175 Topsfield rd
Morrill T Edward (Ellen) slsman h Longwood av
Morse Donald F in U S Air Force r 24 Arbor
—Donald F (Sally E) slipper mfr Lynn h 24 Arbor
—Norman L (Mary P) rem to Everett
Moscatiello Pasquolino A (Cevile J) tech investigator Boston h 11 Puritan rd
Moseley Frederick S 3d (Elizabeth P) rem to Hamilton
Moser Donald C (Irene G) carp h 105 Topsfield rd
Mossman Donald A (Eleanor A) clk Boston h 3 Puritan rd
—Eleanor A Mrs clk Boston r 3 Puritan rd
Motley E Preble (Frances H) h 156 Larch Row
Mountain William (Eva) rem to Beverly
Mulheir Mary D Mrs finisher Lynn h 109 Pleasant
Mulry David E student r 179 Cherry
—Edward J Jr (Katherine C) bdg contr 179 Cherry h do
Munier Margaret Mrs dir Wenham Historical Museum 132 Main r at New Hampshire
Munro John E (Betty B) boat capt NY h 19 Meridian rd
Murch Leroy C (Grace L) sec Wenham Golf Club Inc 80 Main h at Beverly
Murphy William A (Dorothy L) mgr Peabody h 197 Topsfield rd

NANCY'S BEAUTY SALON (Mrs Nancy J Barter) 8 Friend ct
Nardella Richard A (Jacqueline A) administrative eng Salem h 22 Lake av
Nason Edith H wid Melvin A h 22 Friend ct
Naugler Theodore P (Beverly B) prod eng Cambridge h 39 Cherry
Nelson Priscilla student r 257 Larch Row
Newman Frederick W (Eleanor S) mach GECo h 55 Larch Row
Newport Harold (Barbara B) tech Boston h 18 Lake av
Nichols William O (Catherine S) slsman Boston h 15 Lake av
Nickerson Gail rem to Maine
—Wells E (Ruth R) rem to Maine
—William (Pauline M) h 91 Cedar
Nightingale Augusta H wid John T h 356 Grapevine rd
Ninety Seven Drive In (Emil R and Joseph E Thibault) rest 143 Topsfield rd
—Seven Market (Emil R and Joseph E Thibault) grocers 143 Topsfield rd
Noren Herbert C (Esther M) treas Beverly h 4 Pleasant

OBER BARBARA JEAN comptometer opr Lynn r 26 Cherry
—W Clifton (Arlene A) gardener Beverly Farms h 26 Cherry
O'Leary Bertha M wid John J died Jan 20 1961 age 73
O'Neil James J Jr (Shirley M) mech eng Lynn h 11 Regwill av
O'Riley Frederick rem to Hamilton
Oro William F (B Marilyn) planner GECo h 4 Meridian rd
Ortens Joseph M (Jeannette B) contr 101 Main h do
Osborn Charles A (Dorothy N) mgr Beverly h 10 Main
Osgood Mary C wid Edward H pres Wenham Historical Associations and Museum Inc 132 Main h 195 Larch Row
—William B banker Boston r 195 Larch Row

P-K RANCH (William T Connor) riding academy 69 Pleasant
Page Carl C (Norma S) draftsman USMC h 6 Puritan rd
—John E (Martha R) mach GECo h 1 Lois
—John W (Helen A) tchr Beverly h 10 Bruce la
Palm William E (Ann E) textilewkr Boston h 79 Topsfield rd

Parks Stanley (J Avis) emp GECo and real est agt Lynn h 44 Cherry
Parsons Alfred W (Merle E) supt of streets rear 138 Main h 6 Friend ct
—Robert J (Phyllis A) bdg contr 34 Burley h do
Pasquarelli Mario (Alfreda) mach USMC h 82 Pleasant
Pasternak Janice Mrs married Douglas Canning
PATCH LUNN & COLE (Benjamin A Patch—Robert O Lunn and M Raymond Cole)—Herman E Ayers—associate—real estate (3-4) 234 Cabot Beverly tel WA 2-2330—See Front Cover and p 63
—M Therese tchr Anchorage Alaska r 42 Cherry
—Robert W (Anne) in U S Army r 42 Cherry
—William F (Leonne C) dept head Salem h 42 Cherry
Pauling P Muriel wid Horace E h 172 Main
Peabody Herbert O (Catherine P) hairdresser Salem h 3 Patti la
—S Sumner (Helen C) carp Manchester h 180 Main
Pearson Ralph S (Julia M) reporter Lynn h 10 Puritan rd
Peck Lena P tchr Lynn r 11 Bruce la
—Lucy T Mrs h 11 Bruce la
Pedra John F (Rita M A) clk Danvers h 86 Maple
Pedrick Elfreda V wid Lawrence h 236 Larch Row
—Richard L (Louise E) executive Salem h 6 Juniper
*Pegluccio Frank h Longwood av
Pelletier Robert A (Betty Jane) radio and TV repairs Danvers h 20 Lake av
Pemberton Frank A Jr (Eudora O) public relations man Cambridge h 151 Main
Perkins Bertha wid John h 32 Perkins
—Calvin T (Angelina M) eng Peabody h 28 Burley
—Charles E (Eleanor A) design draftsman GECo h 78 Maple
—Durrik (Joyce B) pres-treas Liberty Research Co Inc 116 Topsfield rd h 114 do
—Emily T wid Ralph W died Jan 23 1961 age 73
—Frances E nurse Beverly r 32 Burley
—Frank E clk Boston h 149 Main
—George A h 32 Burley
—Howard E (Hylma B) gen mgr Hamilton h 75 Arbor
—Loriner F (Alice S) caretaker Henry P McKean h 26 Hull
—Mary F tchr Marblehead r 11 Lake av
—Maynard underwriter Boston r 32 Perkins
—Myron A (Annie L) asst supt State Hwy Dept h 11 Lake av
—Porter J (Susannah T) h 12 Eddel av
—Robert B student r 75 Arbor
*—Ruth D r 3 Ellis av

BOYD ROBERTS WALTER S. FLINT Insurance Agency, Inc.
Real Estate-Rentals BOYD ROBERTS, Pres.-Treas.
170 CABOT ST. Tel. WA 2-0786 Res. 45 NEPTUNE ST. Tel. WA 2-2511

Perry Rolland J (Frances L) rem to Gloucester
Perrotti Josephine M Mrs (The Country Shop) 75 Main r at Beverly
Pescosolido Evelyn Mrs office sec Rowley h 24 Maple
Peterson Ella wid August rem to Beverly
—Lawrence M (Edith D) eng Boston h 17 Howard
—Philip (Emma A) eng USMC h 26 Arbor
*Pettingill James B (Mary G) h Longwood av
Pews Charles W (Mary D) caretaker William Nickerson h 72 Cedar
—Frank R (Stella N) caretaker emp 91 Cedar h 36 Topsfield rd
—Mary D Mrs priv sec Hamilton r 72 Cedar
*Philcrantz Fred A (Ella L) h Longwood av
Phippen Clark student r 2 Walnut rd
—Edith D wid Henry O h 4 Walnut rd
—Henry O Jr (Betsy L) mgr Boston h 2 Walnut rd
—Richard D (Susanne laC) business mgr Boston h 257 Larch Row
Pickering Ralston F (Marion) eng Salem h 15 Linden
Pier Reinette P Mrs h 157 Larch Row
Pierce Chester J (Dorothy E) slsman Salem h 29 Friend ct
—Dorothy E Mrs dietitian Salem r 29 Friend ct
Pine Knoll Country Day School (William T Connor) 70 Pleasant
Pingree John R (Margaret J) clothier Manchester h 12 Regwill av
Pirrotta Salvatore J (Beverly I) mgr Newburyport h 74 Maple
Poole William P Jr (Judith) auto bodyman Hamilton h 15 Fiske rd
Poor Jesse Jr (Irene) stableman h 63 Walnut rd
—Joseph F died Aug 14 1960 age 49
—Justin W (Irene L) leather foreman Peabody h 203 Topsfield rd
—Margaret D wid Joseph F h 155 Cherry
—Nathan H draftsman Lynn r 203 Topsfield rd
—Raymond J (Meredith H) tech Ipswich h 61 Topsfield rd
—Richard T printer Wakefield r 203 Topsfield

CAMPBELL FUNERAL SERVICE
65 CABOT STREET
Telephone Beverly WA 2-1113
CHARLES E. CAMPBELL FRANK T. CAMPBELL

BEVERLY EVENING TIMES
Serving the Merchants of Beverly and the North Shore Since 1893

Porter Robert G (Anne) elec eng TelCo h 52 Pleasant
—Warren E (Donna M) rem to Danvers
Prescott Norman F (Marjorie G) eng Salem h 4 Fairview av
—Thomas G (Beatrice F) elec eng Bomac h 2 Puritan rd
Preston Abbott M (Mary G) h 186 Topsfield rd
Price Marshall S (Grace G) co-ordinator SEPInc h 20 Main
Prince Alice B wid Arthur D h 25 Grapevine rd
—Anna A coml artist r 214 Main
—Anna A Mrs physician Beverly Hosp r 214 Main
—Gordon C (Anna A) h 214 Main
—Mary L r 17 Grapevine rd
—Samuel R emp town r 17 Grapevine rd
—Sara C h 17 Grapevine rd
Proctor Viola G (Radiant Kennels) 16 Perkins h do
Provost Louis W (M J Gertrude) glass tech Bomac h 25 Porter
Public Libraries—see Libraries—Classified Directory
Publicover Linda J student r 49 Monument
Pulsifer Bertha M wid Fred h 184 Main
—Dorothy A dental asst Salem r 184 Main
Puopolo Francis A (Ruth E) ins adjuster Salem h 32 Arbor
Putnam Gordon P emp town h rear 84 Maple
—John K (Jean M) ins Boston h 197 Larch Row

QUILL HELEN M executive dir Beverly r 191 Main
Quinnell Morton gardener Mrs Bessie P Cutler r 91 Larch Row

RADIANT KENNELS (Viola G Proctor and Mrs Melba L Boynton) 16 Perkins
Randal Richard E (Laura W) bank examiner Boston h 89 Maple
Ray Leslie S Jr (Marcia C) rem to Beverly
Reblin William (Priscilla) rem to Whitman
Reid Henry J (Barbara M) h 170 Main
Remson Bertram E rem to Essex
—Isabelle Mrs rem to Salem
—Thomas B h 8 Cedar

For any form of Insurance call

FORNESS & MORGAN, INC.

BEVERLY SAVINGS BANK Bldg. Tel. WA 2-0885

FUEL OIL
COAL . . . COKE
OIL HEATING EQUIPMENT
Tel. WA 2-7111 OR PI 4-5500
PICKERING
SINCE 1838

Retelle Albert R Andover branch mgr 268 Main h at Andover

Reynolds Elizabeth tchr Milton r 38 Larch Row
—Elizabeth A Mrs pres Village Improvement Society Inc of Wenham 4 Monument r 38 Larch Row
—James R (Elizabeth A) (Larch Farm) 38 Larch Row h do
—Patricia tchr NY r 38 Larch Row
—Philip M (Lea C) mgr Beverly Farms h 16 Larch Row

Rezza Thomas M (Alice M) contr Beverly h 18 Lake av

Ricci Joseph Sr (Frances E) retail merchandiser Cambridge h 74 Arbor

Rice Elsie P wid Francis W h 23 Arbor

Richardson Bruce L treewkr 268 Main h at Haverhill
—George K (Kathleen C) designer USMC h 7 Lake av

Rix Elsie M wid Harry C h rear 48 Monument
—John E (Elizabeth T) clk Beverly h 50 Monument
—Peter C student r 50 Monument

Robbins Joseph F (Jane R) investment banker Boston h 217 Larch Row

Roberts Donald E student r 96 Maple
—Edward P (Alice J) banker Boston h 201 Main
—Evan B (Mina I) caretaker h 188 Cherry
—Evan B Jr mech Beverly r 188 Cherry
—Robert A (Shirley W) carp h 96 Maple

Robertson Gladys I emp SEPInc r 35 Cherry
—Joseph (Mary S) golf instr Wenham Golf Club Inc h 35 Cherry

Robinson David W (Rita M) slsman h 17 Cherry
—Gordon F (Anna A) electronicwkr Bedford h 20 Friend ct
—Hugh A (Joan B) emp USMC h 16 Eddel av
—John P (Agnes I) rem to Danvers

Robison John I (Joan B) slsman Boston h 11 Howard

Rogers Daniel M (Clarinda M) physician 2 Cherry h 123 Main
—David C student r 1 Burnham rd
—Ruth C wid Clarence E (Lords Hill Realty Trust) 1 Burnham h do

Roland Victor D (Dorothy W) hairdresser Beverly h 127 Topsfield rd

Roller Anne K writer r 153 Main

Rollins Myrtle F wid Harold F r 17 Foster

DEL-WEST, Inc. *Heating—Air Conditioning*
Joseph A. DeLorenzo, Pres. Treas. **Custom Sheet Metal Work**
RESIDENTIAL — INDUSTRIAL — COMMERCIAL
13 ELLIOTT ST. Tel. WA 2-4119 BEVERLY, MASS.

Roy Henry R (Lorraine I) carp Beverly h 21 Leigh rd
—Willena M wid Henry A emp William Nickerson r 91 Cedar
*Rupp Nellie A wid Frank O h Idlewood Lake av
*Russell Charles P h Idlewood Lake av
—Esther W wid F Warren h Longwood av
—Richard W student r 15 Bruce la
—William (Christina W F) mason h 187 Topsfield rd
—William F (Mary K) eng Woburn h 15 Bruce la
Rutter Emma N wid Joseph A h 13 Bruce la
Ryan Mary emp Mrs Ellice Endicott r 346 Grapevine rd

SACHARUK SERGE (Eva H) chemical eng Salem h 157 Main
Saduikis Leonard A (Dorothy F) mach Beverly h 117 Maple
St Jacques Adelaide R wid William camp dir 91 Grapevine rd h do
Salem-Beverly Pumping Station off 81 Cherry
Sampson Alan W (Elsie B) emp USMC h 14 Juniper
Sanders Henry L (Frances) sls rep Boston h 107 Topsfield rd
Sargent Edward L (Maude F) h 16 Arbor
—Frank G (Mary H) fire chief WFD and bdg insp 138 Main h 108 do
—Franklin L (Lillian E) sheetmetalwkr GECo h 6 Ellis av
—Laura A clk Peabody h 22 Arbor
—Mary C h 180 Main
—Nancy A legal librarian Boston r 108 Main
Saunders Richard L (Miriam E) serviceman Danvers h 70 Maple
Sauter Ralph J (Hazel I) farmhand 38 Larch Row h 168 Main
—Ralph J Jr r 168 Main
Save Your Time Cleaning Service (Richard G Davis) 101 Pleasant
Sawyer Janet I nurse Salem r 37 Monument
—Lewis W (Barbara H) diemkr USMC h 37 Monument
Scanlan Thomas J (Eleanor V) officewkr USMC h 39 Porter
Schafer Elwood W (Eileen R) eng Boston h 4 Porter
Scott David H (Joanne W) physician Beverly h 208 Main
—Peter L (Thelma C) sls rep Boston h 161 Main

BURSAW OIL CORPORATION
FUEL OIL and OIL HEATING EQUIPMENT
COLONIAL ROAD, SALEM PI 4-4200

Scullin Noel H (Jane P) slsman Boston h 16 Walnut rd
Seaverns Grant H (M Elizabeth) eng GECo h 86 Walnut rd
Seaward Philip J Jr (Eileen J) shipping clk USMC h 189 Topsfield rd
Secord Robert N (Dorothy A) chemical eng Cambridge h 197 Main
Seward Mary V Mrs assembler Danvers h 78 Cedar
Shannehan F Robert (Eleanor M) dentist Beverly h 10 Fiske rd
Shapley Edith C wid Leo F h 14 Larch Row
Shea Leonard D (Audrey A) industrial eng SEPInc h 5 Meridian rd
Sherry Edith B wid Thomas rem to Pennsylvania
Shine Julia M rem to Manchester
SIHPOL TED C (Theodore C Sihpol) real estate and insurance—your friendly broker (5) 221 Cabot Beverly tel WA 2-1206—See top lines and bottom edge
Sister Angela Elizabeth superior Sisters of Notre Dame deNamur h 36 Essex
—Ann Cornelius r 36 Essex
—Ann Vincent r 36 Essex
—Ann Campion r 36 Essex
—Charles Ann r 36 Essex
—Claire Stephen r 36 Essex
—Edward Julie r 36 Essex
—Elizabeth Miriam r 36 Essex
—Immaculata r 36 Essex
—Janet r 36 Essex
—John Christine r 36 Essex
—John Gerard r 36 Essex
—Joseph r 36 Essex
—Josephine Louise r 36 Essex
—Julia Ignatius r 36 Essex
—Karen Julie r 36 Essex
—Kathleen Timothy r 36 Essex
—Kevin r 36 Essex
—Louise Marguerite r 36 Essex
—Marie David r 36 Essex
—Marie Michelle r 36 Essex
—Marie Noel r 36 Essex

LEE HERSEY OIL CO.
Headquarters For WALTHAM Heating & Cooling
114 ELLIOTT ST. BEVERLY, MASS.
TEL. WA 2-1464 - NIGHT TEL. WA 2-6705

BEVERLY EVENING TIMES
Serving the Merchants of Beverly and the North Shore Since 1893

Sister
—Martin r 36 Essex
—Mary James r 36 Essex
—Mary Jude r 36 Essex
—Michael Raymond r 36 Essex
—Michelle r 36 Essex
—Nora r 36 Essex
—Noreen Patricia r 36 Essex
—Perpetua Marie r 36 Essex
—Ronan Kathryn r 36 Essex
—Rose Pauline r 36 Essex
—Roselle r 36 Essex
—St Bernadette r 36 Essex
—St John r 36 Essex
—St Patrick r 36 Essex
—St Stephen r 36 Essex
—Stephen Marie r 36 Essex
—Teresa Louise r 36 Essex
—Theresa Edward r 36 Essex

Sisters of Notre Dame deNamur Sister Angela Elizabeth superior 36 Essex
—Cushing Hall 36 Essex

Skeffington Emily emp William T Kemble r off 57 Dodge's Row

Small Arthur J (Hazel) h Batchelder pk

Smith Edmund R (Judith R) acct Hamilton h 60 Arbor
—Elinor C M wid Philip H h 34 Main
—Karl T (Eleanor W) plumber Beverly Farms h 332 Grapevine rd
—Lawrence C (Elizabeth L) foundrywkr USMC h 26 Burley
—Lee W (Constance C) sls eng Boston h 4 Stanton
—Nancy P student r 236 Larch Row
—Philip C F student r 34 Main
—Philip H died June 16 1960 age 70
—Reginald H Jr (Nancy R) banker Cambridge h 21 Arbor
—Robert L (Ruth L) elec eng Bedford h 101 Maple
—Sylvia S wid Joseph H h 29 Porter
—Warren H (Ruth C) optical tech Bedford h 169 Cherry

The Quality Press of Beverly, Inc.
COMMERCIAL PRINTING — LETTERPRESS & OFFSET
25 SCHOOL STREET
BEVERLY, MASS. TELS. WA 2-0700 & 922-2400

McQUEENY'S ELECTRICAL CONTRACTORS
Tel. WA 2-0674 ELLIS SQUARE, BEVERLY, MASS.

Societies—see Associations Clubs and Societies—Classified Directory
Soldier's Monument 135 Main
Soucy Joseph L (Mary C) bus opr Lynn h 38 Arbor
—Leo F (Bernice G) tchr Lynn h 38 Arbor
Sousa George P (Ruth H) oil mgr Peabody h 2 Burnham rd
Spencer Margaret wid Murray F r 20 Fiske rd
—Murray W (Virginia M) h 20 Fiske rd
Splaine Edward J (Shirley G) flight eng Boston h 5 Topsfield rd
Spofford Alan C (Barbara J) plumber Danvers h 23 Friend ct
SPOFFORD ROBERT N JR (Nancy) (Spofford & Baker) 162 Main res tel HO 8-1362 office tel HO 8-4488 h 204 Larch Row—See top lines
SPOFFARD & BAKER (Robert N Spofford Jr & William O Baker) serving the real estate needs of the North Shore and inland villages in the County of Essex 162 Main tel HO 8-4488 res tels HO 8-1362 HO 8-1913—See top lines
Standley Florence E tchr Carver r 2 Stanton
—Gordon F (Eloise H) acct SEPInc h 2 Stanton
Stanley Eben P (Christina) emp town h 29 Pleasant
—Hughena wid LeRoy r 127 Cherry
—William E (Charlotte) draftsman Wilmington h 105 Maple
Stapleton Richard S (Anna R) treas Wenham Golf Club Inc 80 Main h at Beverly
Steele Thomas W (Minna R) mech eng GECo h 17 Porter
Steen Ernest W (Carol) rem to Salem
—Mary J r 3 Longwood av
—Wilbur A (Alma) steamfitter h 3 Longwood av
Stevens Alfred C (Sigrid) florist Salem h 114 Cedar
—Ann adv Boston r 114 Cedar
—Elizabeth Mrs emp Harrison Gardner r off 79 Cherry
—Philip W (Ruth V) toolmkr USMC h 108 Cedar
—Warren A (Josephine) rem to Andover
Stolle Herbert H (Ruth S) bdg contr Topsfield h 2 Great Pond rd
Strickland Issac E (Elizabeth) rem to Hamilton

Greenlaw Electric Co. 7½ and 9 WALLIS ST. Telephone WA 2-0336
HOUSE AND FACTORY
LIGHTING, POWER and HEATING INSTALLATION
● Over 50 Years of Experience Guarantee You the Best of Service ●

TIMKEN
Silent Automatic
BOOMA - BREED, INC.
OVER 25 YEARS
OF DEPENDABLE SERVICE
TIMKEN Rotary Burners
FUEL OILS
Safe-Comfortable
OIL HEAT
LY 2-1580, PI 4-4211 or Enterprise 5728 No Charge

Sullivan William T (Dorothy C) trk driver Salem h 1 Cedar

Surpitski Victor foreman 268 Main h at Hamilton

Swaine Clifford P (Mary G) naval archt Boston h 9 Linden

—Clifford P Jr r 9 Linden

—Mary G Mrs sec Wenham Historical Assn and Museum Inc 132 Main r 9 Linden

—Phebe D nurse Hanover N H r 9 Linden

Swanson Howard B Jr (Jacqueline) chemical eng Cambridge h 6 Chestnut

Symington Emily B Mrs r 28 Porter

Szutiak John (Margaret) mach Marblehead h 98 Maple

TANNER ISAAC J (Bertha) rem to Peabody

Tarr Dorothy D Mrs tchr music Wenham School Dept r 190 Main

—Joan D tchr Wellesley r 190 Main

—Raymond K (Eunice A) h 98 Main

—Raymond K Jr tech Salem r 98 Main

—Reginald W (Dorothy D) industrial eng Malden h 190 Main

Tataronis Mary W Mrs office sec Beverly r 31 Burley

—Walter Jr (Mary W) gifts and locker plant Danvers and concessions Newbury h 31 Burley

Taylor Christine B wid Frank L died Dec 2 1960 age 88

—David H (Constance) chemicalwkr N Cambridge h 177 Larch Row

—Harold E (Jeanette C) sls eng Boston h 30 Porter

—Irving W (Mary M) mach USMC h 9 Friend ct

—Phyllis L married Lawrence Baker

—Ralph C (Marea V) dir of admissions Beverly h 31 Topsfield rd

Teiner Ramona W Mrs h 38 Cedar

TELEPHONE ANSWERING SERVICE OF BEVERLY AND DANVERS (Mrs Alice Crowley)—for business and professional men—24-hour service—serving Beverly Beverly Farms & Danvers 41 Longmeadow rd Beverly tels WA 2-4900 and SP 4-4600—See p 64

Terrell Charles F (Anna A) mach USMC h 60 Topsfield rd

Tersolo Charles J (Helen M) auto dlr Beverly h 116 Main

BOYD ROBERTS WALTER S. FLINT Insurance Agency, Inc.
Real Estate-Rentals BOYD ROBERTS, Pres.-Treas.
170 CABOT ST. Tel. WA 2-0786 Res. 45 NEPTUNE ST. Tel. WA 2-2511

Thaxter William (Dorothy) h 77 Topsfield rd
Thibault Emil R (Blanche A) (Ninety Seven Market) and (Ninety Seven Drive-In) 143 Topsfield rd h 6 Maple
—Joseph E (Florence A) (Ninety Seven Market) and (Ninety Seven Drive-In) 143 Topsfield rd h 11 Meridian rd
—Marie A wid Joseph r 6 Maple
Thibodeau Philip W in U S Navy r 4 Walnut la
—Raymond J archt 4 Walnut la h do
—Roger L student r 4 Walnut la
Thimmer Peter J Jr (Shirley A) dairywkr Beverly h 212 Topsfield
Thoman Kenneth F (Louise) flight eng Boston h 93 Topsfield rd
Thompson A Philip (Ruth M) carp Essex h 32 Hull
Thompson Cameron S (Nancy L) div mdse mgr Peabody h 23 Burnham rd
—John E (Eleanor E) dentist 20 Porter h do
—Stella E Mrs emp Henry P McKean h 16 Hull
—Thomas H (Mary D) prin Beverly h 173 Topsfield rd
Thresh Frank R (Mary L) h 32 Porter
Thurston Harold A (Mary E) mgr Salem h 14 Puritan rd
—John F (Thora) tree surgeon emp 268 Main h 140 Cherry
*Tiernan Mary M Mrs h Longwood av
Tindley Frederick W (Helen M) insp USMC r 22 Cherry
—Robert E (Priscilla J) dept mgr Boston h 213 Larch Row
Tobey J Lawrence (Mary W) mfr Malden h 5 Juniper
Todd Barnard P (Jeannette C) physician Beverly h 9 Fairview av
—Nelson B (Edna P) h 6 Burnham rd
Tolman Isabel C wid George L h 1 Stanton
Tomeo Joseph M (Barbara A) mgr Beverly and Salem h 9 Eddel av
Tonneson Elmer E (Phyllis S) acct Boston h 35 Topsfield rd

CAMPBELL FUNERAL SERVICE
65 CABOT STREET
Telephone Beverly WA 2-1113
CHARLES E. CAMPBELL FRANK T. CAMPBELL

BEVERLY EVENING TIMES
Serving the Merchants of Beverly and the North Shore Since 1893

Tow Li Cho (Chop Stick House) 69 Main h at Boston
Towne Charles A (Bernadette L) pipefitter h 176 Topsfield rd
Tracy Carol I reservations clk Boston r 6 Howard
—Leonard M (Clara A) appliance service 6 Howard h do
—Noel A student r 6 Howard
Trafford Abigail student r 19 Larch Row
Trafford William B (Abigail F) lwyr Boston h 19 Larch Row
Trainor Frances L Mrs priv sec 116 Topsfield rd h at Beverly
Trask H Richard (Bethany) eng Lynn h 21 Friend ct
Tremain Grace F wid John H r 49 Porter
Tremblay Noah A (Ethel M) rem to Maine
Trowt Franklin D (Barbara E) tech USMC h 14 Howard
—William A chairman Board of Assessors 138 Main selectman Town of Wenham and ins 25 Monument h do
Tucker Randolph F (Mona H) h 184 Cherry
Tuff Lindsay G (Elizabeth S) clk GECo h 20 Eddel av
Tweedie Donald F T (Norma S) prof Gordon College h 3 Hull

UNITED SHOE MACHINERY CORPORATION manufacturers of shoe machines and machines for other industrial uses Mfg Plant 181-231 Elliott Beverly Office 140 Federal Boston—See p 57

UNITED STATES GOVERNMENT
Wenham Post Office Robert S Caves postmaster 146 Main

VACHON HENRY J (L Cecile) painter h 103 Larch Row
Valentine Henry (Aurore) mach USMC r 113 Maple
VanAusdal Robert E (Jean D) treas Lynn h 9 Burnham rd
Varney Fred R (Jean F) elec Salem policeman WPD and insp of wires town h 6 Eaton rd

MORGAN & DOUGLAS
—REALTORS—
BEVERLY SAVINGS BANK Bldg. Tel. WA 2-0885

SPOFFORD & BAKER
REAL ESTATE
162 Main Street HO 8-4488 Wenham

Verrier Donald C (Judith B) mech eng GECo h 6 Porter

Village Improvement Society Inc of Wenham Mrs Elizabeth A Reynolds pres Mrs Helen V Crehore treas Mrs Alice Abel sec 4 Monument

Villare James L (Theresa J) boilermkr Charlestown h 113 Maple

Vogt Hans (Gertrude) butler emp R F Tucker r 184 Cherry

WAGNER ALFRED A (Joyce H) investments Wakefield h 182 Main

Waldie John M (Mildred I) slsman h 43 Monument

Wallace Earle H Jr (M Lorraine) eng USMC h 56 Cherry

Wallis George S (Marcia K) h 185 Main

Walsh Ernest L (Mildred A) gardener Edward F MacNichol h 118 Grapevine rd

Warburg John B (Ruth B) sls eng Salem h 12 Bruce la

Warren Paul H (Ethyl L) h 196 Main

Watkins George P Jr (Barbara L) planner Saugus h 6 Meridian rd

Watson Donald J (Susan A) business mgr Cambridge r 139 Cherry

—James G (Mary S) mgr Boston h 139 Cherry

Webb William (Marie) emp USMC h 10 Patch av

Webber William I (Alice A) mach Wakefield h Walnut rd

Webster Frederick A (Helen E) physician 8 Walnut rd h do

Welch F James (Barbara J) supt Salem h 4 Bruce la

—Frank W died Oct 2 1961 age 70

—Hollis W (Marion L) h 17 Knoll rd

—Marie A wid Frank W h 24 Cherry

—Morton E (Dorothy E) asst sls mgr Lynn h 79 Pleasant

—Olive linotype opr Salem h rear 38 Arbor

—& Lamson Inc 305 Willow SH

ERNEST & ERNEST B. WRIGHT
FUEL OILS - BURNER INSTALLATION and SERVICE
TEL. WA 2-0764 ICE CUBES TEL. WA 2-7730
OUR TRUCKS SERVE YOU DAILY - Office and Res. 24 Odell Ave., Beverly

TED C. SIHPOL
REAL ESTATE AND INSURANCE
YOUR FRIENDLY BROKER
221 CABOT ST. TEL. WA 2-1206 BEVERLY

Wenham Cemetery 68 Main
—First Baptist Church 6 Dodge's Row
—Golf Club Inc Millard F Fitzgerald pres Donald Cole v pres Leroy C Murch sec Richard S Stapleton treas 80 Main
—Historical Association and Museum Inc Mrs Mary S Osgood pres Mrs Minnie E Ashworth v pres Mrs Mary G Swaine sec Mrs Helen V Crehore asst treas 132 Main
—Historical Museum Mrs Margaret Munier dir 132 Main
—Lake 19 Main
—Little League Park School
—Self Service Market (J Wesley Chadder) 154 Main
—Tea House & Exchange Mrs Evelyn Yeaton mgr 4 Monument

WENHAM TOWN OF
Fire Department
Fire Dept Frank G Sargent chief 148 Main
Engine No 1 148 Main
Engine No 3 148 Main
Police Dept 37 School
Public Library Mrs Hazel E Joiner librarian 138 Main
Public Park 211 Main
Public Works Dept rear 138 Main
Recreation Hall School
School Department
Junior High School School
Bessie M Buker Grammar School School
Centre School School
Grade School School
Selectmen 138 Main
Tax Collector Mrs Barbara Clarke rear 16 Friend ct
Town Clerk & Town Accountant Mrs Clara L Jones 138 Main
Town Hall 138 Main
Water Dept 150 Main

Wentworth Charles E (Agatha R) foreman GECo h 104 Maple
—Ethel B wid Frederick H mgr 56 Main h do
—Leroy A died Nov 2 1961 age 75
—Mabel wid Leroy A h 16 Regwill av

Wernery Howard (Irene) mach opr MHInc h Longwood av
West Richard S (Ruth S) ins Boston h 79 Dodge's Row
Whalen James T (Phyllis L) tech Boston h 104 Main
Whipple Ruth P Mrs clk 268 Main h at Hamilton
White Malcolm K (Lillie G) chemical eng USMC h 72 Dodge's Row
—Sophie B Mrs bkkpr Beverly h 9 Hull
Whitney Dennis M r 80 Maple
—Herbert J (Theresa) constrwkr h Woodside la
—Raymond D (Ruth M) emp Salem h 80 Maple
—William E (Beatrice V) h 47 Cherry
Whittier Florentina L Mrs tchr Manchester r 33 Monument
—John D (Florentina L) h 33 Monument
Wigglesworth Marian McK Mrs h 231 Larch Row
Wilde John F died Apr 22 1961 age 79
Wildes George F (June E) mech Salem h 28 Arbor
—Martha A student r 45 Larch Row
—William L (Martha A) custodian Center School h 45 Larch Row
Wiley James D (Sally P) eng Lynn h 26 Cedar
—Linwood C (Ruth E) eng Greenland h 28 Porter
—William R coin collector TelCo r 28 Porter
Williams Addie M bkkpr Beverly r 5 Hull
—George A (Louisa C) h 13 Hull
—John A (Louise S) whol flowers 13 Hull r do
—L Josephine h 5 Hull
—Walter C (Caroline M) mech eng Boston h 9 Grapevine rd
Wills Grovenor N (Estelle W) jobber Byfield h 19 Porter
Wilson Barbara A Mrs emp SEPInc h 184 Main
—Harry C (Louise) mach Salem h South
—Janet G wid Frank E nurse Beverly Hosp h 3 Burnham rd
—Marjorie wid David B development mgr Salem h 13 Topsfield rd
Wiseman Mayer G (Elaine B) mgr Chelsea h Burnham rd
Wolcott John G h 168 Main
Woll Barbara R student r 106 Main
—Edward (Barbara R) eng GECo h 106 Main
Wood Harry T r 128 Topsfield rd
Woodason Frank H carp GECo r 28 Perkins
—John L h 28 Perkins
—John L Mrs (Helen H) died Dec 30 1961 age 69
—Martha E wid George E r 8 Ellis av

BEVERLY EVENING TIMES
Serving the Merchants of Beverly and the North Shore Since 1893

Woodberry Mary E ins clk Boston r 22 Cherry
Woodbury Aurelia M wid Orpheus h 20 Monument
—Harry C died July 26 1961 age 77
—Horace G (Elizabeth W) textile broker Boston h 200 Main
—Lettie C wid Harry C h 44 Arbor
Woodman Josephine R wid Robert T h 7 Cherry
—Robert T died Sept 26 1961 age 52
Woods Edna P wid Frederick E r 17 Meridian rd
—Alan L student r 13 Puritan rd
—Gary C in U S Navy r 13 Puritan rd
—John H (Virginia S) airline mgr Boston h 13 Puritan rd
Woodward Donald E (Pauline) acct Salem h 13 Eaton rd
Worthen Alfred R Jr (Ruth S) rem to Topsfield
Wright J Louise wid Walton O h 29 Burnham rd
Wykes Laila P Mrs r 16 Perkins

YEATON EVELYN H MRS mgr Wenham Tea House & Exchange r 16 Friend ct
—Stephen O (Evelyn H) h 16 Friend ct
Yee Thomas G (Mabel H) elec eng Beverly h 12 Eaton rd
—Tom (Gee) cook Beverly h 11 Arbor
Yeo Ernest E (Lois H) supv Wakefield h 15 Pleasant
—Norman H student r 15 Pleasant
—Philip student r 15 Pleasant
Young Albert D (Lucilla G) sls supv New Jersey h 12 Porter
—Alonzo Jr h 86 Dodge's Row
—Herman r 86 Dodge's Row
Yuskiewicz Edward J (Betty A) prod supv SEPInc h 113 Topsfield rd

ZIMBLE KENNETH H (Patricia E) lwyr Boston h 37 Hilltop dr
Zipperer Berta C r 51 Monument

planning *is important to success!*

Just as you plan your production schedule, so you must plan your advertising. The Directory will give you the most for the least ...include the Directory in your advertising program.

use
DIRECTORY
Advertising

STOP OR GO!

Red means Stop—Green means Go. Your ad in the Directory is the Green signal to Go—and the results will be a Green light all along the way.

DIRECTORY

Advertising

PAYS DIVIDENDS

WENHAM NUMERICAL DIRECTORY

(For explanatory notes see page 677)

ARBOR fr 139 Main N bey Juniper to South Hamilton town line (Right even)
10 Martin Paul T Rev
🔔 HO 8-2367
11 DeMarco Anthony A
Yee Tom
Mills Essie V Mrs
🔔 HO 8-1125
◎Gray Etta E Mrs
🔔 HO 8-1125
14◎Eldridge Joseph K
🔔 HO 8-2255
15◎Elliott Harry D
🔔 HO 8-2782
16◎Sargent Edward L
🔔 HO 8-1336
17◎Ackerman James
🔔 HO 8-2084
17½ Eddel av begins
19◎Kavanagh James E Jr
🔔 HO 8-2661
◎Kavanagh & Clarke painters
🔔 HO 8-2661
20◎Clarke Leroy F
Clarke Leroy F Jr
🔔 HO 8-2738
21 Smith Reginald H Jr
🔔 HO 8-1812
22◎Sargent Laura A
🔔 HO 8-2189
23◎Rice Elsie P Mrs
🔔 HO 8-2834
24◎Morse Donald F
🔔 HO 8-4010
26◎Peterson Philip R
🔔 HO 8-4863
26½ School st begins
27◎Dodge Melvina A Mrs
🔔 HO 8-7737
28◎Wildes George F
🔔 HO 8-1896
29◎Jaquith Donald F
🔔 HO 8-2425
32◎Puopolo Francis A
🔔 HO 8-2462
33◎Ainsworth Francis W
🔔 HO 8-1188
34◎Freeman E used cars
🔔 HO 8-2757
35◎MacKinnon Allen M
🔔 HO 8-2287
36◎Clay Alice G Mrs
38 Soucy Leo F 🔔 HO 8-2226
◎Soucy Joseph L
🔔 HO 8-2226
38r Welch Olive
40◎Mitchell Harry D
🔔 HO 8-2382
42 Bruce la begins
44◎Woodbury Lettie C Mrs
🔔 HO 8-4605
46 Porter st begins
49◎Kendrick Edmund H
🔔 HO 8-2303
55◎Bliss Robert H
🔔 HO 8-1608
56◎Mohr J Henry 🔔 HO 8-3396
57 Juniper st begins
60◎Smith Edmund R
🔔 HO 8-2821
65◎Decot Harold T
🔔 HO 8-2902
70◎Esty Sherman O
🔔 HO 8-4928
74 Ricci Joseph Sr
🔔 HO 8-4058
75◎Perkins Howard E
🔔 HO 8-4512
79 Gwinn William R
🔔 HO 8-1725

BARRIE CT fr Kyle dr N

BATCHELDER PK fr 76 Pleasant NE to dead end (Irregularly numbered)
3◎Bixby Charles M
🔔 HO 8-2696
— SRes
29 Davis Ronald
33◎Davis Harry A 🔔 HO 8-2209
◎Lillie Rupert B 🔔 HO 8-2390
—◎Small Arthur J
🔔 HO 8-1284
103◎Davis Charles W
🔔 HO 8-2261
—◎Monkiewcz Charles
🔔 HO 8-2305
— SRes
34◎Caulkins George C
🔔 HO 8-2417
—◎Kousmar Boleslaw
— Vacant
— Vacant
—◎Leskiewicz Stanley
🔔 HO 8-2509
100 Herrick Joseph E

BOULDER LA fr 339 Grapevine rd SE to Beverly town line

BRUCE LA fr 43 Arbor E to 33 Perkins (Right even)
4◎Welch F James 🔔 HO 8-2726
5◎Daniels Richard W
🔔 HO 8-7703
8◎Hyde Everett M
🔔 HO 8-2921
9◎Jones Bernard A
🔔 HO 8-3350
10◎Page John W 🔔 HO 8-1221
11◎Peck Lucy T Mrs
🔔 HO 8-2486
12◎Warburg John B
🔔 HO 8-4814
13◎Rutter Emma N Mrs
🔔 HO 8-2685
14◎Cousins William J
🔔 HO 8-1048
15◎Russell William F
🔔 HO 8-4987
17◎DeCoff John F 🔔 HO 8-2224

BURLEY fr 75 Maple S to Danvers town line (Right even)
1◎Bradbury Philip F
🔔 SP 4-4770
5◎Dooling Arthur D
🔔 SP 4-3467
9◎Mathews William C
🔔 SP 4-5456
20◎Locke Robert H
🔔 SP 4-3762
25◎Burnett Joanne H Mrs
🔔 SP 4-3289
26◎Smith Laurence C
🔔 SP 4-6480
27◎Hicks Leslie R Jr
🔔 SP 4-3665
28◎Perkins Calvin T
🔔 SP 4-5868
29◎Hicks Robert B
🔔 SP 4-0906
Cycle Sport Magazine Publishers
🔔 SP 4-0906
31◎Tataronis Walter Jr
🔔 SP 4-3354
32◎Perkins George A
🔔 SP 4-4574
34◎Parsons R J carp
🔔 SP 4-9499
35◎Gongas Lewis L
🔔 SP 4-9035

BURNHAM RD fr 41 Topsfield rd SW then N and then SE to do
1◎Rogers Ruth C Mrs
🔔 HO 8-1610
2◎Sousa George P
🔔 HO 8-2401
3◎Wilson Janet G Mrs
🔔 HO 8-1644
Lords Hill Realty & Trust
🔔 HO 8-1164
4◎Hussey Frank W
🔔 HO 8-1556
5◎Graham Robert E
🔔 HO 8-3300
6◎Todd Nelson B
🔔 HO 8-2086
— Burnham rd ends
7 Bills Lester H 🔔 HO 8-3367
8◎Harris Stanley G
🔔 HO 8-1457
—◎Herrick Philip D
🔔 HO 8-2995
9◎VanAusdal R E 🔔 HO 8-1941
11◎Drennan Donald H
🔔 HO 8-4860
12◎Fast Erwin J 🔔 HO 8-4641
—◎Wiseman Mayer G
— Vacant
16◎Brettler Benjamin J
🔔 HO 8-1661
17◎Emerson Galo 🔔 HO 8-2892
18◎MacLeod Stuart
🔔 HO 8-2572
19 Hilltop dr begins
21◎McLaughlin Thomas J
🔔 HO 8-4635
23◎Thompson Cameron S
🔔 HO 8-1593
25◎Guild Olive B Mrs
🔔 HO 8-3341
27 Vacant
29◎Wright J Louise Mrs
🔔 HO 8-2185
— Vacant
35 Hilltop dr ends
—◎Hoggard Edmund A
🔔 HO 8-1535

CEDAR fr 29 Cherry SW to 40 Topsfield rd (Right even)
1◎Sullivan William T
🔔 HO 8-1829
4◎Corning Frank A
🔔 HO 8-2812
5◎Brooks Lloyd C 🔔 HO 8-1459
6◎Landers George A
🔔 HO 8-2436
8◎Remson Thomas B
🔔 HO 8-4844
10◎Cook Arthur 🔔 HO 8-1833
12◎Cook K A trucking
🔔 HO 8-2575
13◎Boyden W Lincoln
🔔 HO 8-3335
14◎Luxton Thomas J
🔔 HO 8-2648
15◎Cole Margaret M Mrs
🔔 HO 8-7702
18◎Cogswell Dean E
🔔 HO 8-2022

Cedar—continued
26 ◎ Wiley James D ♁ HO 8-1480
38 Teiner Romona W Mrs
♁ HO 8-1636
— Wenham Lake
52 ◎ Hancock Frank C
♁ HO 8-4828
60 Carter George W
♁ HO 8-1842
66 ◎ Campbell Wendell H
♁ HO 8-4868
72 Pews Charles W ♁ HO 8-1142
78 ◎ Seward Mary V Mrs
♁ HO 8-7770
80 ◎ Hatfield Paul S
♁ HO 8-1982
82 ◎ Hersey Warland E
82r ◎ Hersey R R oil burners
♁ HO 8-2212
84 ◎ Butterworth K R
♁ HO 8-1368
91 ◎ Nickerson William
♁ HO 8-1420
100 ◎ Burnham Fred C
♁ HO 8-2168
108 ◎ Stevens Philip W
♁ HO 8-2130
114 ◎ Stevens Alfred C
♁ HO 8-1213

CENTRAL SQUARE fr 131 Main N

CHERRY fr 121 Main W and NW then W bey Eaton rd to 138 Topsfield rd (Right even)
1 ◎ Harrington Joseph Jr
♁ HO 8-2909
2 Rogers D M MD ♁ HO 8-4511
7 ◎ Woodman Josephine R Mrs
♁ HO 8-4838
10 Foster Horace H
♁ HO 8-4642
11 ◎ Hanlon William E
♁ HO 8-4642
14 ◎ Mitchell Charles B
♁ HO 8-1710
15 ◎ Lee Harold W ♁ HO 8-1512
15r ◎ Knowlton Moses Jr
♁ HO 8-1390
17 ◎ Butler Mary E G
♁ HO 8-1683
Robinson David W
♁ HO 8-4079
18 ◎ Jones Robert C ♁ HO 8-2223
20 ◎ Knowlton G D Mrs
♁ HO 8-2965
20r ◎ Anderson Elmer M
♁ HO 8-2930
21 ◎ Gregory Ernest T
♁ HO 8-3355
22 ◎ Caves Bessie M Mrs
22r ◎ Caves Robert S ♁ HO 8-2077
23 ◎ Brooks A C Mrs
♁ HO 8-7771
24 ◎ Eaton Lillie B Mrs
♁ HO 8-4639
◎ Welch Marie A Mrs
♁ HO 8-2010
26 Ober W Clifton ♁ HO 8-1029
Vacant
29 Cedar st begins
30 Howard Isabel M
◎ Cooke Frank A ♁ HO 8-2356
◎ Joiner Hazel E Mrs
♁ HO 8-1468
35 ◎ Robertson Joseph
♁ HO 8-2808
36 Hussey Pauline E Mrs
♁ HO 8-3318
39 ◎ Naugler Theodore P
♁ HO 8-2340
40 ◎ Baker William O
♁ HO 8-1913
41 ◎ Campbell Frank K
42 ◎ Patch William F
♁ HO 8-2132
44 ◎ Parks Stanley ♁ HO 8-1715
45 ◎ Donahue John S
♁ HO 8-1471
47 ◎ Whitney William E
♁ HO 8-2581
48 ◎ Gray Clayton U ♁ HO 8-2374
50 Monument st ends
56 ◎ Wallace E H Jr
♁ HO 8-1796
58 Pleasant st begins
69 ◎ Jones Aloysius J
♁ HO 8-2755
72 ◎ Cummings Edwin P
♁ HO 8-2673
79off ◎ Gardner Harrison
♁ HO 8-1019
81off Salem-Beverly Pumping Station ♁ HO 8-2727
84 ◎ Brown Arthur L
♁ HO 8-1983
100off Cedar Pond
123 DeMille Max M
127 ◎ Higginson Francis L
♁ HO 8-2522
130 Cook Harry ♁ HO 8-2366
◎ Crockett L Sheldon
♁ HO 8-7700
133 Crocker Reginald ♁ HO 8-2531
137 ◎ Greene John B ♁ HO 8-2933
138 Vacant
139 ◎ Watson James G
♁ HO 8-1677
140 Johnson A F real est
♁ HO 8-1447
Thurston John F
♁ HO 8-4865
143 ◎ Brown John T ♁ HO 8-2466
Mass Society for the Prevention of Cruelty to Animals
♁ HO 8-2466
145 Regwill av begins
147 ◎ Cottle George B
♁ HO 8-1868
155 ◎ Poor Margaret D Mrs
♁ HO 8-2061
161 Flint st begins
162 Erhard John W ♁ HO 8-1040
◎ Erhard Henry A ♁ HO 8-2536
169 ◎ Smith Warren H
♁ HO 8-1392
175 ◎ Mavrakos Timothy A
♁ HO 8-1662
175½ Eaton rd ends
177 ◎ Edwards Paul I
♁ HO 8-2145
179 ◎ Mulry E J Jr builder
♁ HO 8-1693
181 ◎ Molay Ira ♁ HO 8-2208
183 ◎ Ayres Dwight L
♁ HO 8-2253
184 ◎ Tucker Randolph F
♁ HO 8-1767
185 ◎ MacLean David S
♁ HO 8-2643
187 ◎ Burns Everett D Jr
♁ HO 8-2227
188 ◎ Roberts Evan B ♁ HO 8-1767
188off Vacant
191 ◎ Crawford Burton J
♁ HO 8-2123

CHESTNUT fr Walnut rd NE to South Hamilton town line (Right even)
4 ◎ Mattern Frank C
♁ HO 8-1225
6 ◎ Swanson Howard B Jr
♁ HO 8-2450

CONRAD CIR fr 209 Topsfield rd S then SW and N in a semi circle to 221 do
— Vacant
— Vacant

DODGE'S ROW fr 200 Larch Row S and SW bey Grover to Beverly town line (Right even)
6 Wenham First Baptist Church
10 ◎ Leach Charles A
♁ HO 8-1646
11 ◎ Mitchell E L tray mfr
♁ HO 8-2407
14 ◎ Bell Donald H ♁ HO 8-4950
20 Longham Brook Bridge crosses
45off ◎ Hollander Theodore C Jr
♁ HO 8-1771
57off ◎ Kemble William T
♁ HO 8-2862
63off ◎ Hagar Robert P
♁ HO 8-2278
67 Genthner Henry W
♁ HO 8-1431
72 ◎ White Malcolm K
♁ HO 8-4870
77 ◎ Fremont-Smith Maurice Jr
♁ HO 8-1388
79 ◎ West Richard S
♁ HO 8-2818
83 ◎ Askman M Teresa Mrs
♁ HO 8-4918
86 ◎ Young Alonzo Jr
♁ HO 8-2098
88 ◎ Douglas Malcolm A
♁ HO 8-1354
96 ◎ Dodge Grace M Mrs
125 Grover st begins

EATON RD fr 134 Topsfield rd NE and N to 175½ Cherry (Right even)
1 ◎ Markle Prentiss B
♁ HO 8-2393
2 ◎ Brown Robert W ♁ HO 8-1733
3 ◎ Dycus Anthony H
♁ HO 8-1805
4 ◎ Chellis Manning S
♁ HO 8-1857
5 ◎ Hines Joseph P
♁ HO 8-2759
6 ◎ Varney Fred R ♁ HO 8-7725
7 ◎ Copeland Richard C
♁ HO 8-4978
8 ◎ Alley Gordon B
♁ HO 8-1462
10 ◎ Carter Harland H
♁ HO 8-2173
12 ◎ Yee Thomas G ♁ HO 8-1696
13 ◎ Woodward Donald E
♁ HO 8-2554
14 ◎ Durkee Norman R
♁ HO 8-2327

EDDEL AV fr 17½ Arbor W and S to dead end (Right even)
4 ◎ Lebel Gerard R
♁ HO 8-2731
5 ◎ Hayes William F
♁ HO 8-4540
6 ◎ Clarke Robert E
♁ HO 8-1848
9 ◎ Tomeo Joseph M
♁ HO 8-1432
10 ◎ McNeil Walter H Jr
♁ HO 8-1258
10½ ◎ Holmes Gardner W
♁ HO 8-1503
11 ◎ Fuller G Austin ♁ HO 8-2810
12 ◎ Perkins Porter J
♁ HO 8-1997
15 ◎ Brewer H F builder
♁ HO 8-1979
◎ Brewer E M Mrs
♁ HO 8-2975
16 ◎ Robinson Hugh A
♁ HO 8-4018
17 ◎ Gould Sidney C ♁ HO 8-2657
20 ◎ Tuff Lindsay G ♁ HO 8-1280
22 ◎ Clarke R L carp ♁ HO 8-1126
24 ◎ Allen Joseph D
♁ HO 8-1378
26 ◎ Jones Ruth A Mrs
♁ HO 8-1285

ELLIS AV fr School SE to dead end (Right even)
3 ◎ Herrold A Miles ♁ HO 8-1072
4 ◎ Butterworth John F ♁ HO 8-4063
5 Johnson Harry ♁ HO 8-2608
6 ◎ Sargent Franklin L ♁ HO 8-2321
7 ◎ Dale Harry I ♁ HO 8-4972
8 ◎ Ackerman J Donald ♁ HO 8-1803
12 ◎ Rogers Lawrence

ESSEX fr 88 Grapevine rd S to Beverly town line (Irregularly numbered)
— Thompson's Corner
— Vacant
35 ◎ Govoni Douglas P ♁ WA 2-2109
36 Sisters of Notre Dame de Namur
Cushing Hall

FAIRVIEW AV fr 109 Main W to dead end (Right even)
4 ◎ Prescott Norman F ♁ HO 8-2157
7 ◎ Gwinn Marie C Mrs ♁ HO 8-4975
9 ◎ Todd Barnard P ♁ HO 8-7755

FISKE RD fr 59 Main W then N bey Patti la to dead end (Right even)
6 ◎ Batchelder Edmund J ♁ HO 8-1353
7 ◎ Elwell Almont S ♁ HO 8-1220
10 Shannehan F Robert ♁ HO 8-1886
11 ◎ Granz Norman H ♁ HO 8-2107
15 Poole William P Jr ♁ HO 8-1907
17 Vacant
19 Lake av crosses
20 Spencer Murray W ♁ HO 8-2203
22 Patti la ends
25 ◎ Bukowski Alexander W ♁ WA 7-1751

FLINT fr 161 Cherry SW to dead end

FOSTER fr 21½ Porter N and W then in half circle to 19 do (Right even)
3 ◎ Blanchard Glenn E ♁ HO 8-2813
5 ◎ Goss William O Jr ♁ HO 8-4051
7 ◎ Hidden William P ♁ HO 8-1517
9 ◎ Keppie William B ♁ HO 8-2055
10 ◎ Corning Stuart S Jr ♁ HO 8-1760
11 Butler Lawrence F ♁ HO 8-1832
13 ◎ Burr John E Jr ♁ HO 8-1859
12 ◎ Leonard Henry J ♁ HO 8-2591
15 ◎ Hodge Howard D ♁ HO 8-1578
17 ◎ Burton Gardner P ♁ HO 8-1314
19 Foster st ends

FRIEND CT fr 140 Main SE to dead end (Right even)
6 ◎ Parsons Alfred W ♁ HO 8-2627
8 ◎ Barter Philip D ♁ HO 8-2717
Nancy's Beauty Salon ♁ HO 8-2717
9 ◎ Taylor Irving W ♁ HO 8-2830
10 Dower Lawrence ♁ HO 8-1995
McPhee Eleanor M ♁ HO 8-4900
Greely John M
11 ◎ Cook Austin S ♁ HO 8-2858
Foley Robert J ♁ HO 8-2858
13 ◎ Fowler Raymond E ♁ HO 8-4815
15 ◎ Lithgow William ♁ HO 8-3302
16 Yeaton Stephen O ♁ HO 8-1162
16r Tax Collector ♁ HO 8-2863
Gatchell Benjamin A ♁ HO 8-2863
17 ◎ Barter John P ♁ HO 8-2416
20 ◎ Robinson Gordon F ♁ HO 8-1329
21 ◎ Trask H Richard ♁ HO 8-1615
22 ◎ Nason Edith H Mrs ♁ HO 8-2148
Dobson Norman R ♁ HO 8-1157
23 ◎ Spofford Alan C ♁ HO 8-2774
27 ◎ Begg Rachel B Mrs ♁ HO 8-2734
29 ◎ Pierce Chester J ♁ HO 8-1260

GLENDALE AV fr South Hamilton town line SW to dead end

GRAPEVINE RD fr 214 Larch Row SE and E then SE bey Horse Hill la to Beverly town line (Right even)
9 ◎ Williams Walter C ♁ HO 8-4608
14 ◎ Coolidge William H ♁ HO 8-1670
14r Vacant
16 ◎ Chapman F Burnham ♁ HO 8-1363
17 Prince Sara C ♁ HO 8-4064
Jacques Edwin ♁ HO 8-2076
25 ◎ Prince Alice B Mrs ♁ HO 8-2761
31 ◎ Maciejowski John J ♁ HO 8-2819
35 ◎ Lammert Adam M ♁ HO 8-2713
43 ◎ Cox William R ♁ HO 8-2750
72 Kraczynski Stefan ♁ WA 2-3496
74 Campbell Leverett W ♁ WA 2-3170
78 Longham Brook Bridge crosses
88 Essex st begins
89 Thompson's Corner
91 Iron Rail Camp ♁ HO 8-4466
St Jacques A R Mrs ♁ HO 8-4466
118 Jay Eleanor Mrs ♁ HO 8-2295
Walsh Ernest L ♁ HO 8-2398
120 ◎ MacNichol Edward F ♁ HO 8-4688
127 Rubbly rd begins
136 ◎ Constandy Stephen H ♁ HO 8-1543
140 Getchell Emerson ♁ HO 8-1849
143 ◎ Davis Charles W ♁ HO 8-2261
204 ◎ Campbell James M ♁ HO 8-7796
245off Emery Science Bdg
Gordon College & Divinity School ♁ WA 7-0597
Administration Bdg
Chapel The
Byington Hall
Wood Hall
Drew Hall
Winn Library
Frost Hall
Music Building
Student Union
Divinity School
Tower Apts The
Tower Hall
247 MacInnis House ♁ WA 2-9874
249 Hilton House ♁ WA 2-9829
255 Conrad House ♁ WA 2-9728
Rider House ♁ WA 2-9698
256 Hull st begins
257 Exit fr Route 128
259 Entrance toRoute 128
270 State Hwy Route 128 crosses (underneath)
272 ◎ McKean Henry P ♁ WA 7-0263
328 Exit fr Route 128
330 Entrance to State Hwy Route 128
332 ◎ Smith Karl T ♁ WA 7-0568
335 ◎ Dexter J Lindsey ♁ WA 7-0341
337 Horse Hill la begins
338 ◎ Hamilton Milton E ♁ WA 7-0235
339 Bouder la begins
346 ◎ Endicott Ellice Mrs ♁ WA 7-0106
349 Butman William E ♁ WA 2-7733
350 Vacant
355 ◎ Ambrefe Albert H ♁ WA 2-5804
356 ◎ Nightingale A H Mrs ♁ WA 7-0276
358 Davis James K ♁ WA 7-0330
359 Vacant
360 ◎ Barry James B

GREAT POND RD fr 14 Main E then S in circle to 1 Great Pond rd (Right even)
2 ◎ Strolle Herbert H ♁ HO 8-2966
4 ◎ Christopher Arthur T ♁ HO 8-2706
— Vacant
28 ◎ Gosselin Russell N ♁ HO 8-2595

GROVER fr 125 Dodge's Row SE to Beverly town line

HILLTOP DR fr Burham rd SW to dead end (Irregularly numbered)
1 ◎ Henty John B ♁ HO 8-1687
— ◎ Marquis Leo A ♁ HO 8-4637
33 ◎ Dubrow Jerome D ♁ HO 8-2492
34 ◎ Foster Curtis M ♁ 468-1850
37 ◎ Zimble Kenneth H ♁ HO 8-2045

HORSE HILL LA fr 337 Grapevine rd E and SE to Beverly town line

HOWARD fr 25½ Porter N bey Stanton to South Hamilton town line (Right even)
5 ◎ Brooks Howard M ♁ HO 8-2913
6 ◎ Tracy L M household appliances ♁ HO 8-4848
8 ◎ Ferris Joseph T ♁ HO 8-4680
9 ◎ Eldred Edwin C ♁ HO 8-2468
10 ◎ Knowlton Elsie C Mrs ♁ HO 8-2214
11 ◎ Robison John I ♁ HO 8-1165
12 Stanton st begins
14 ◎ Trowt Franklin D ♁ HO 8-4849
15 ◎ Gouzie George S ♁ HO 8-4942
16 ◎ Foster John A ♁ HO 8-1764
17 ◎ Peterson Lawrence M ♁ HO 8-2637

HULL fr 256 Grapevine rd SW to Beverly town line (Right even)
3 ◎ Tweedie Donald F T
🔔 WA 2-5834
5 ◎ Williams L Josephine
🔔 WA 7-0167
9 White Sophie B Mrs
🔔 WA 7-0322
Adams Stanley A
🔔 WA 2-7929
13 Williams J A florist
🔔 WA 7-1284
16 Thompson S E Mrs
🔔 WA 7-0320
26 Perkins Loriner F
🔔 WRA 7-0510
32 ◎ Thompson A Philip
🔔 WA 7-1655
40 Brennon David L
🔔 WA 2-5377
42 ◎ Johnson Theodore R
🔔 WA 7-0163
47 ◎ Mills Paul G 🔔 WA 2-8148
48 ◎ Kinsman Kenneth E
🔔 WA 2-8194

IDLEWOOD LAKE AV fr Longwood av E to 115 Pleasant (Irregularly numbered)
— Longwood av ends
— ◎ Rupp Nellie A Mrs
— Kantoules James
— Landry Alfred L
— SRes
— Vacant
— ◎ Russell Charles P
— ◎ Connor William T
— SRes
— SRes
— Vacant

JONAS PL fr Radar av S

JUNIPER fr 57 Arbor W to dead end (Right odd)
2 ◎ Evers Wallace K
🔔 HO 8-2775
4 ◎ Homan Clifford P
🔔 HO 8-2080
5 ◎ Tobey J Lawrence
🔔 HO 8-2558
6 ◎ Pedrick Richard L
🔔 HO 8-2118
9 ◎ Abel Walter L 🔔 HO 8-1320
12 ◎ Bode Robert H 🔔 HO 8-1922
14 ◎ Sampson Alan W
🔔 HO 8-2973
15 ◎ Gutjaha William C
🔔 HO 8-1411
16 ◎ Axtell Robert S
🔔 HO 8-1434
17 ◎ Anderson Bruce H
🔔 HO 8-3331

KNOLL RD fr South Hamilton town line SW to dead end (Right even)
15 Vacant
17 ◎ Welch Hollis W 🔔 HO 8-4807

LAKE AV fr 65 Main W bey Fiske rd to dead end (Right even)
3 ◎ Amatucci Michael P
🔔 HO 8-2270
6 ◎ Corning Frank A Jr
🔔 HO 8-2117
7 ◎ Richardson George K
🔔 HO 8-1763
8 ◎ Crowley Charles F
🔔 HO 8-1772
11 ◎ Perkins Myron A
🔔 HO 8-2888
13 ◎ Duffy Ellen B Mrs
🔔 HO 8-2633
15 ◎ Nichols William O
🔔 HO 8-1376
18 ◎ Rezza Thomas M
🔔 HO 8-2667
Newport Harold 🔔 HO 8-3319
19 Fiske rd crosses
— Vacant
— Vacant
20 ◎ Pelletier Robert A
🔔 HO 8-2876
22 ◎ Nardello Richard A
🔔 HO 8-2267
23 ◎ Bourassa Robert L
🔔 HO 8-2198

LARCH ROW fr 188½ Main at South Hamilton town line SE and NE bey Grapevine rd to Hamilton town line (Right even)
7 Glabach John B Jr
🔔 HO 8-1861
8 ◎ Black Frank S
🔔 HO 8-2347
8½ Patch av ends
9 ◎ Haszard Wallace C
🔔 HO 8-1396
11 ◎ Armstrong Roger T
🔔 HO 8-4922
13 ◎ Haszard R B builder
🔔 HO 8-1587
13r ◎ Merry Roger S 🔔 HO 8-1729
14 ◎ Shapley E C Mrs
🔔 HO 8-1926
16 ◎ Reynolds Philip M
🔔 HO 8-1755
19 ◎ Trafford William B
🔔 HO 8-2959
27 ◎ Armington Everett A
🔔 HO 8-7779
38 Larch Farm 🔔 HO 8-1580
◎ Reynolds James R
🔔 HO 8-1580
Foster Donald F
🔔 HO 8-2105
MacDougall Malcolm
🔔 HO 8-2725
39 ◎ Luxton John E 🔔 HO 8-1248
41 B&M RR crosses at Grade
45 ◎ Wildes William L
🔔 HO 8-1244
53 ◎ Hayes Stanley D
🔔 HO 8-4923
55 ◎ Newman Frederick W
🔔 HO 8-2625
57 ◎ Marinelli Anthony F
🔔 HO 8-2426
60 Miles River Bridge crosses
80 Vacant
86 ◎ Jeffers J Donald
🔔 HO 8-2553
90 ◎ Crehore Rupert H
🔔 HO 8-1375
91 Donlan James F 🔔 HO 8-1313
93 Donovan Jeremiah T
🔔 HO 8-1313
95 Donovan John H
97 MacDonald Kenneth G
🔔 HO 8-4915
◎ Cabot Louis W 🔔 HO 8-1445
99 ◎ Hall Mabel M Mrs
🔔 HO 8-2025
101 ◎ Foster David W
🔔 HO 8-2082
103 ◎ Vachon Henry J 🔔 HO 8-1840
110 ◎ Dodge Louis A 🔔 HO 8-1168
112 Vacant
137 ◎ Kniffin Kenneth R
🔔 HO 8-1957
143 ◎ Cutler Nancy S Mrs
🔔 HO 8-1025
156 ◎ Motley E Preble
🔔 HO 8-1330
157 ◎ Pier Reinette P Mrs
🔔 HO 8-1053
166 ◎ Jaques Herbert Jr
🔔 HO 8-1333
173 ◎ Ayer Neil R 🔔 HO 8-1331
177 ◎ Taylor David H 🔔 HO 8-4832
180 Jones Vincent W Jr
🔔 HO 8-1242
190 ◎ Osgood Mary C Mrs
🔔 HO 8-2202
197 Putnam John K 🔔 HO 8-1360
200 Dodge's Row begins
201 Walnut rd ends
202 Vacant
204 ◎ Spoford Robert N Jr
🔔 HO 8-1362
210 Brookby Farm Nursery School
🔔 HO 8-2910
◎ Cole Ann S Mrs 🔔 HO 8-2910
213 Tindley Robert E
214 Grapevine rd begins
216 ◎ Furbush Charles E
🔔 HO 8-2809
217 ◎ Robbins Joseph F
🔔 HO 8-2744
231 Wigglesworth M McK Mrs
🔔 HO 8-4825
232 Joiner Donald W 🔔 HO 8-3307
236 ◎ Pedrick E V Mrs
240 ◎ Hardy Wilbur H Jr
🔔 HO 8-2350
257 ◎ Phippen Richard D
🔔 HO 8-4829

LAUREL DR fr Burnham rd NW to dead end

LEIGH RD fr South Hamilton town line SW to dead end (Right even)
19 ◎ Kersey Charles A
21 ◎ Roy Henry R 🔔 HO 8-1337
22 ◎ Hanlon James M
🔔 HO 8-2580

LINDEN fr 227 Main NW to South Hamilton town line (Right even)
4 ◎ Hill John B 🔔 HO 8-2747
6 ◎ Crawley Norman R Jr
🔔 HO 8-7775
6½ S Hamilton town line crosses
9 ◎ Swaine Clifford P
🔔 HO 8-2020
15 ◎ Pickering Ralston F
🔔 HO 8-2805

LOIS fr 7½ Stanton N to town line (Right even)
1 Page John E 🔔 HO 8-2042

LONGWOOD AV fr 99 Pleasant N to Idlewood Lake av
3 ◎ Steen Wilbur A
— Cole Roland K 🔔 HO 8-2956
— Morrill T Edward
🔔 HO 8-1423
— ◎ Landry Alyre S
— ◎ Cosentino Joseph
— South st begins
— Vacant
— ◎ Mills Oakley V 🔔 HO 8-2108
— ◎ Durgin Ralph
— ◎ Wernery Howard 🔔 HO 8-2395
— ◎ Fiske Grace H Mrs
— ◎ Matthews R H Jr
🔔 HO 8-2865
— SRes
— ◎ LeBel Arthur J
— Tierman Mary M Mrs
— ◎ Philcrantz Fred A
— SRes
— ◎ Pettingill James B
— SRes
— ◎ Russell Esther W Mrs
🔔 HO 8-2179
— Dorden William D
— SRes
— Pegluccio Frank
— Vacant
— DeSenza Gino
— Vacant
— Idlewood Lake av begins

MAIN fr Beverly town line NW then NE bey Linden to South Hamilton town line (Right even)
4 ◎ Jane John R ♁ HO 8-4624
10off ◎ Osborn Charles A ♁ 468-2237
14 Great Pond rd begins
19 Wenham Lake
22 ◎ Price Marshall S ♁ HO 8-1761
24 ◎ Haas Otto R ♁ HO 8-7731
34 ◎ Smith Elinor C M Mrs ♁ HO 8-4022
41 Peters Hugh Rev
56 ◎ Wentworth E B Mrs ♁ HO 8-4617
Lake View Golf Club Inc ♁ HO 8-4617
Dupree William B
57 ◎ Brouillette Wilfred W ♁ HO 8-3322
59 Fiske rd begins
61 ◎ Batchelder E L C Mrs ♁ HO 8-1837
62 ◎ Batchelder F C ♁ HO 8-4523
65 Lake av begins
68 Wenham Cemetery
69 Chop Stick House rest ♁ HO 8-9563
72 Boston-Ipswich rd milestone
73 Patti la begins
75 Country Shop The antiques
79 Jones Albert W ♁ HO 8-1674
Hislop Donald D ♁ HO 8-4977
80 Wenham Golf Club Inc ♁ HO 8-9560
93 ◎ Grey Melville G
97 Hillary Harry ♁ HO 8-1936
Haines Clarence H ♁ HO 8-1823
98 ◎ Tarr Raymond K ♁ HO 8-1600
101 ◎ Ortins J M builder ♁ HO 8-2277
Fowle Mildred H Mrs ♁ HO 8-3358
104 ◎ Whalen James T ♁ HO 8-2796
105 Dodge J gasoline ♁ HO 8-4667
106 ◎ Woll Edward ♁ HO 8-1620
108 ◎ Sargent Frank G ♁ HO 8-2233
109 Fairview av begins
116 ◎ Tersolo Charles J ♁ HO 8-1707
120 Agrella Alexander A ♁ HO 8-1177
121 Cherry st begins
123 ◎ Rogers Daniel M ♁ HO 8-4511
129 Monument st begins
130 ◎ Brown Richard A ♁ HO 8-1291
131 Central sq
132 Wenham Historical Association & Museum Inc ♁ HO 8-2377
Wenham Historical Museum Burnham Hall
133 Hobbs House clothing ♁ HO 8-1070
135 Soldiers Monument
137 First Congregational Church of Wenham ♁ HO 8-2668
138 Public Library ♁ HO 8-2800
Wenham Town Hall ♁ HO 8-2800
Town Clerk & Town Accountant ♁ HO 8-2800
Selectmen ♁ HO 8-2800
138r Public Works Dept
139 Arbor st begins
140 Friend ct begins
143 ◎ Brown Jesse E ♁ HO 8-2610
145 ◎ Brown R B elec ♁ HO 8-2530
146 Wenham Post Office
148 Wenham Fire Dept ♁ HO 8-4421
149 ◎ Perkins Frank E ♁ HO 8-7724
150 Water Department ♁ HO 8-1855
151 ◎ Pemberton F A Jr ♁ HO 8-1589
152 ◎ Martel Leo F ♁ HO 8-1628
Burnam Barbara A ♁ HO 8-4613
153 ◎ Bezanson Alton F ♁ HO 8-1548
154 Wenham Self Service Market ♁ HO 8-2240
◎ Chadder J Wesley ♁ HO 8-2240
155 Keefe Francis N ♁ HO 8-1984
157 ◎ Sacharuk Serge ♁ HO 8-2737
158 Landers George A Jr ♁ HO 8-1262
Landers George A and Son plumber ♁ HO 8-1262
◎ Landers Robert E ♁ HO 8-2210
161 ◎ Scott Peter L ♁ HO 8-3311
162 Spofford & Baker real est ♁ HO 8-4488
163 Haskel William A ♁ HO 8-1250
165 Perkins st begins
167 ◎ Johnson Robert L ♁ HO 8-1345
168 Sauter Ralph J
Wolcott John G ♁ HO 8-2895
169 ◎ LeRette William P ♁ HO 8-2274
LeRette William H ♁ HO 8-4503
170 ◎ Reid Henry J ♁ HO 8-7768
172 ◎ Pauling P M Mrs ♁ HO 8-4074
Doherty Paul R ♁ HO 8-2835
175 ◎ Clark Preston R ♁ HO 8-1137
176 ◎ Dodge Harry G ♁ HO 8-2402
Houlberg Mary H Mrs ♁ HO 8-1495
178 Patch av begins
179 ◎ Bagnell Nelson T ♁ HO 8-1990
180 ◎ Peabody S Sumner ♁ HO 8-2176
Sargent Mary C
182 ◎ Wagner Alfred A ♁ HO 8-2490
184 Wilson Barbara A Mrs ♁ HO 8-2445
◎ Pulsifer Bertha M Mrs ♁ HO 8-2445
185 ◎ Wallis George S ♁ HO 8-1034
187 ◎ Dodge Albert W ♁ HO 8-2919
188 ◎ Bixby Frank E ♁ HO 8-7772
188½ Larch Row begins
190 ◎ Tarr Reginald W ♁ HO 8-1955
191 ◎ Fitzgibbon Thomas F ♁ HO 8-2628
194 ◎ McCarthy V L Mrs ♁ HO 8-1185
195 ◎ Campbell Silas P ♁ HO 8-2868
196 Warren Paul H ♁ HO 8-7763
197 ◎ Secord Robert N ♁ HO 8-2920
200 ◎ Woodbury Horace G ♁ HO 8-2101
201 ◎ Roberts Edward P ♁ HO 8-3351
202 ◎ Comegys Walker B Jr ♁ HO 8-1484
204 Ashworth W F ♁ HO 8-1521
205 ◎ Goldsmith M P Mrs ♁ HO 8-2232
206 ◎ Ashworth Fred ♁ HO 8-2046
208 ◎ Scott David H ♁ HO 8-1003
211 Public Park
214 ◎ Prince Gordon C ♁ HO 8-4515
225 ◎ Lindsley Arthur ♁ HO 8-4911
227 Linden st begins
233 Al's Service Station gas ♁ HO 8-1061
268 Dodge Associates Inc The tree surgery ♁ HO 8-1711

MAPLE fr 139 Topsfield rd SW bey Burley to Danvers town line (Right even)
6 ◎ Thibault Emil R ♁ HO 8-2546
9 ◎ Dunn James J ♁ HO 8-2574
10 ◎ Bromley William G ♁ HO 8-2028
14 Vacant
16 Puritan rd begins
24 ◎ Pescosolido Evelyn Mrs ♁ HO 8-4872
36 ◎ Haszard Owen I ♁ HO 8-2330
47 ◎ Brengle Lawrence J Jr ♁ HO 8-1718
53 ◎ Atwood Raymond F Jr ♁ HO 8-4693
53a ◎ Harwood Douglas ♁ HO 8-2881
55 ◎ Crowell Gerald D ♁ HO 8-1991
57 ◎ Gustafson Richard L ♁ HO 8-2228
58 ◎ Burnett Robert M ♁ HO 8-4011
60 Burnett's Wenham Street Garage ♁ HO 8-4011
Burnett Robert M ♁ SP 4-3289
62 Vacant
65 ◎ Chase James E ♁ SP 4-6792
67 ◎ Gilchrest Ross S ♁ SP 4-1664
70 ◎ Saunders Richard L ♁ SP 4-4175
72 ◎ Cobb Albert E ♁ SP 4-2614
74 Pirrotta Salvatore J ♁ SP 4-9121
Hubley Carroll E ♁ SP 4-3842
75 Burley st begins
78 ◎ Perkins Charles E ♁ SP 4-3392
80 ◎ Whitney Raymond D ♁ SP 4-2049
82 ◎ Pedra John F ♁ SP 4-9362
84 Eveleth Frank C ♁ SP 4-1979
Farley Kevin J ♁ SP 4-1630
84r ◎ Putnam Gordon P ♁ SP 4-5316
85 Vacant
89 ◎ Randal Richard E ♁ SP 4-1064
86 ◎ Jameson Herschel F ♁ SP 4-1579
90 Claxson David D ♁ SP 4-5024
94 ◎ Kelly Francis ♁ SP 4-6125
95 ◎ Bettencourt Francis ♁ SP 4-6031
96 ◎ Roberts Robert A ♁ SP 4-3279
98 ◎ Szutiak John ♁ SP 4-5530
100 ◎ Clemenzi Dominick ♁ SP 4-2216
101 ◎ Smith Robert L ♁ SP 4-5308
102 ◎ LeBlanc Camillo ♁ SP 4-5987
103 ◎ Bergeron Robert P ♁ SP 4-5495
104 ◎ Wentworth Charles E ♁ SP 4-4264
105 ◎ Stanley William E ♁ SP 4-5908
106 ◎ MacFarlane James W ♁ SP 4-3663
107 ◎ Cummings Frederick A ♁ SP 4-5800
108 ◎ Chase Elwood F ♁ SP 4-5843
113 ◎ Villari James L ♁ SP 4-3808
117 ◎ Saduikis Leonard A ♁ SP 4-6811

MERIDIAN RD fr 171 Topsfield rd SW and NW and NE in half circle to 177 do (Right even)
1 ◎ Collette Raymond L
HO 8-1046
2 ◎ Dunn James H HO 8-3324
3 ◎ Learoyd Benjamin S
HO 8-1684
4 ◎ Oro William HO 8-1673
5 ◎ Shea Leonard D HO 8-2469
6 ◎ Watkins George P Jr
HO 8-2192
7 ◎ Haberland Joseph G
8 ◎ Graf Edward E HO 8-2797
9 ◎ McDiarmid M J
10 ◎ Greenlee Robert L
HO 8-7751
11 ◎ Kelley John S HO 8-7705
13 ◎ Kelley John S HO 8-2801
15 Crowley Paul R Jr
HO 8-2785
17 ◎ Buck George A HO 8-2222
19 ◎ Munro John E HO 8-2814

MONUMENT fr 129 Main NW to 50 Cherry (Right even)
1 ◎ Abbott Frank S HO 8-1956
4 Wenham Tea House & Exchange rest HO 8-1398
Christofferson Mina Mrs
HO 8-1348
Village Improvement Society Inc of Wenham
7 ◎ Kopp William K HO 8-1425
11 Vacant
15 ◎ Knight Richard A
HO 8-1451
19 ◎ Eldridge Myrtle A Mrs
HO 8-2544
20 ◎ Woodbury A M Mrs
HO 8-4861
22 Vacant
25 ◎ Trout W A ins HO 8-4501
26 ◎ Bursaw William J
HO 8-4454
29 ◎ Aulson Philip J HO 8-1102
30 ◎ Laws W F pipe organ builder
HO 8-1515
32 ◎ Brown Fred H HO 8-4061
33 ◎ Whittier John D HO 8-2371
34 ◎ McVey John R HO 8-2495
36 ◎ Davis A Lawrence
HO 8-1915
37 ◎ Sawyer Lewis W HO 8-2728
38 ◎ Mikulski S J real est
HO 8-1900
41 Mallon Andrew T
HO 8-1487
43 ◎ Waldie John M HO 8-2211
44 ◎ Knowlton Ray G HO 8-1148
46 ◎ Bradshaw B F Mrs
HO 8-2885
48 ◎ Arthur Harold J
HO 8-2363
48r ◎ Rix Elsie M Mrs
HO 8-2789
49 Kausel Theodore C
HO 8-1624
50 ◎ Rix John E HO 8-2589
51 ◎ Kausel Theodore T
HO 8-4964

ORCHARD fr 31 Porter NE bey Stanton to South Hamilton town line

---

PATCH AV fr 178 Main SE and E to 8½ Larch Row (Right even)
8 Homan Albert G
HO 8-1301
◎ Campbell Fred D HO 8-4936
10 ◎ Gage George V HO 8-1564
Webb William
Hemmingway Hubert C

PATTI LA fr 73 Main W to 22 Fiske rd (Right even)
2 ◎ Mazzaglia J F mason
HO 8-4087
3 ◎ Peabody Herbert O
HO 8-2887
4 ◎ Francesco Joseph L
HO 8-2705
5 ◎ Conley Edward J HO 8-1688
6 Haberski Richard J
HO 8-2864
8 Gerolamo Anthony S
HO 8-1346

PERKINS fr 165 Main NW bey Bruce la to 22 Porter (Right even)
7 ◎ Jeffs Melvin R HO 8-1965
9 ◎ Moffett Lloyd J HO 8-2178
10 Kubishan Anthony
HO 8-4035
13 ◎ Blake Sherwood C
468-1436
16 Radiant Kennels HO 8-1923
◎ Proctor Viola G Mrs
HO 8-1923
17 ◎ Alboth Curt O Jr
HO 8-1092
19 ◎ Alboth Curt O HO 8-1570
19½ School st ends
20 ◎ Cummings James I
HO 8-1708
24 ◎ Killam Donald J HO 8-1370
28 ◎ Woodason John L
31 ◎ Hale Ruth F Mrs
HO 8-1357
32 ◎ Perkins Bertha Mrs
33 Bruce la ends
34 Vacant
35 ◎ Crosby Paul W HO 8-1865
40 Cummings Harold J
HO 8-2458
MacLean Roderick A
HO 8-1686

PLEASANT fr 58 Cherry N and NW then W bey Idlewood Grove to Pleasant Pond (Right even)
4 ◎ Noren Herbert C
HO 8-1144
10 ◎ Addison Hayes L
11 ◎ Knowlton Arthur B
HO 8-2811
12 Glidden R C elec HO 8-1563
15 ◎ Yeo Ernest E HO 8-2153
16 ◎ Hoak Paul W HO 8-1811
17 ◎ Friend Eliot W HO 8-2406
26 ◎ Dubois John J HO 8-1989
27 ◎ Gerbrach Charles K
HO 8-2033
29 ◎ Stanley Eben P HO 8-2141
40 ◎ Dodge Robert W HO 8-4666
41 ◎ Andrews Charles D
HO 8-2969
52 ◎ Porter Robert G HO 8-4677
54 ◎ Conary Samuel S
HO 8-1722
69 P-K Ranch riding academy
HO 8-2463
70 Pine Knoll Country Day Camp
HO 8-2463
75 ◎ Chessman Herbert L
HO 8-2526
76 Batchelder Park begins
77 ◎ Lewalski Joseph
HO 8-1596
77½ off ◎ Bennett Frank C
78 ◎ Killam Paul D HO 8-2409
79 ◎ Welch Morton E
HO 8-2751
79r ◎ Hanafin Paul F HO 8-1403
81 ◎ Blanchard Duane P
HO 8-1488
82 ◎ Pasquarelli Mario
HO 8-1409
84 ◎ Carlson Ernest A
HO 8-1088
85 Woodside la begins
92 ◎ Johnson Charles F
HO 8-1233
95 ◎ Knowlton John G
HO 8-7745
96 Vacant
99 Longwood av begins
101 ◎ Davis Richard G
HO 8-1961
Save Your Time Cleaning Service
HO 8-1961
105 ◎ Fuller Clarence B
109 ◎ Mulheir Mary D Mrs
115 Idlewood Lake av ends

PORTER fr 46 Arbor E bey Howard to Orchard (Right even)
1 ◎ Chase Roger B HO 8-2817
4 ◎ Schafer Elwood W
HO 8-2724
5 ◎ Crosby Nellie R Mrs
HO 8-4645
6 ◎ Verrier Donald C
HO 8-1519
7 ◎ Fitzgerald Millard F
HO 8-3303
8 ◎ Morgan Gardiner A
HO 8-1511
10 ◎ Carnes Joseph F Jr
HO 8-1555
Carnes Auto School
HO 8-1555
11 ◎ Carr Mary G Mrs
HO 8-1288
12 ◎ Young Albert D
HO 8-2793
15 ◎ Dodge James A HO 8-4908
16 ◎ Boothroyd Harold W
HO 8-1365
17 ◎ Steele Thomas W
HO 8-3343
19 Hammond Frederick C
HO 8-2664
Wills Grovenor N
HO 8-2719
20 ◎ Thompson J E dentist
HO 8-2911
21 ◎ King James Rev HO 8-4820
21½ Foster st begins
22 Perkins st ends
23 ◎ D'Amato George E
25 ◎ Provost Louis W HO 8-2081
25½ Howard st begins
28 ◎ Wiley Linwood C
HO 8-1000
29 ◎ Smith Sylvia S Mrs
HO 8-4006
30 ◎ Taylor Horace E
HO 8-2316
32 ◎ Thresh Frank R HO 8-1553
33 ◎ Burton Percival W
HO 8-2131
37 ◎ Burton Frank J HO 8-2767
39 ◎ Scanlon Thomas J
HO 8-3391
41 Davis Eldridge T HO 8-3336
44 ◎ Lucey Catherine T
HO 8-2678
45 Homan Lawrence E
HO 8-1368
49 ◎ Brewster Canfield D
HO 8-1820

PURITAN RD fr 16 Maple NW to dead end (Right even)
1 ◎ Ernest Edward R
HO 8-2603
2 ◎ Prescott Thomas G
HO 8-7774
3 ◎ Mossman Donald A
HO 8-1528
4 ◎ Hewson Garfield J
HO 8-1136
5 ◎ Foster Edward F
HO 8-2675
6 ◎ Page Carl C HO 8-1417
7 ◎ Bentley James H HO 8-2159
8 ◎ Mitchell Richard P
HO 8-1952
10 ◎ Pearson Ralph S
HO 8-4664
11 ◎ Moscatiello P A HO 8-1430

Puritan Rd—continued
12 ◎ Gannon Kenneth R
🔔 HO 8-2083
13 Woods John H 🔔 HO 8-2413
14 ◎ Thurston Harold A
🔔 HO 8-1428
— Vacant
— Vacant

REGWILL AV fr 145 Cherry SE to dead end
11 O'Neil James J Jr
🔔 HO 8-4060
12 ◎ Pingree John R 🔔 HO 8-2979
15 ◎ Douglas Malcolm E
🔔 HO 8-1249
16 ◎ Wentworth Mabel Mrs
🔔 HO 8-1585

RUBBLY RD fr 127 Grapevine rd N to Hamilton town line
25 Iron Rail Camp Summer Camp for Girls

SCHOOL fr 26½ Arbor E bey Ellis av to 19½ Perkins
7 ◎ Fales Charles A
🔔 HO 8-1592
37 Police Dept 🔔 HO 8-4000
American Legion Norman D Prince Post 182
🔔 HO 8-9569
— Ellis av begins
— Recreation Hall
— Centre School 🔔 HO 8-1919
— Junior High School
— Bessie M Baker Grammar School
🔔 HO 8-1566
— Grade School
— Wenham Little League Park

SOUTH fr Longwood av E to dead end
— ◎ Brown Mattie M Mrs
— SRes
— ◎ Wilson Harry C
— ◎ Burt Oscar J
— ◎ Burt Philip J
— ◎ Gauthier Jean E
— ◎ Herrick Carmon E

STANTON fr 12 Howard SE bey Orchard to dead end (Right even)
1 Tolman Isabel C Mrs
🔔 HO 8-2230
2 ◎ Standley Gordon F
🔔 HO 8-4913
4 ◎ Smith Lee W 🔔 HO 8-1752
7 Lohnes H W Mrs
🔔 HO 8-1356
7½ Lois st begins
11 Boynton Francis
15 ◎ Martin Oscar J
🔔 HO 8-4007

STATE HWY ROUTE 128 fr Beverly town line NE to Manchester town line
— Exit 76 Grapevine rd
— Grapevine rd crosses (overhead)

TOPSFIELD RD fr Beverly city line NW bey B&M RR to Topsfield town line (Right even)
5 ◎ Splaine Edward J
🔔 HO 8-1924
13 ◎ Wilson Marjorie Mrs
🔔 HO 8-2687
17 Larned Robert M 🔔 HO 8-2577
21 ◎ Hoar Samuel Jr 🔔 HO 8-1516
31 ◎ Davis Marilyn L 🔔 HO 8-2102
◎ Taylor Ralph C 🔔 HO 8-4877
35 ◎ Tonneson Elmer E
🔔 HO 8-4648
36 Pews Frank R 🔔 HO 8-7730
40 Cedar st ends
41 Burnham rd begins
51 Vacant
60 ◎ Terrell Charles F
🔔 HO 8-1410
61 ◎ Poor Raymond J
🔔 HO 8-1934
64 ◎ Duff John C 🔔 HO 8-1964
66 ◎ Glidden Walter L
🔔 HO 8-4628
73 ◎ Birkemose Robert H
🔔 HO 8-1524
76 ◎ Goodwin J H B Mrs
🔔 HO 8-4041
77 Thaxter William
78 Howe Charles 🔔 HO 8-1406
79 ◎ Palm William E 🔔 HO 8-2595
93 ◎ Thoman Kenneth
🔔 HO 8-2613
97 ◎ Cummings Roand E
🔔 HO 8-1958
101 ◎ Drewes Henry F
🔔 HO 8-4898
105 ◎ Moser Donald C
🔔 HO 8-4090
107 ◎ Sanders Henry L
🔔 HO 8-1416
113 ◎ Yuskiewicz E J 🔔 HO 8-2947
114 ◎ Perkins Durrick
🔔 HO 8-1243
116 Liberty Research Co Inc
🔔 HO 8-7733
117 ◎ Gosse David R 🔔 HO 8-4037
119 ◎ Grocott Frank G
🔔 HO 8-1953
121 ◎ Anderson William B
🔔 HO 8-4096
127 ◎ Roland Victor D
🔔 HO 8-4926
128 ◎ Batchelder M S Mrs
🔔 HO 8-1028
129 Case Lawrence J
🔔 HO 8-7741
132 ◎ Merrill Robert R
🔔 HO 8-2338
134 Eaton rd begins
136 ◎ Dobrenchuk G G 🔔 HO 8-1090
138 Cherry st ends
139 Maple st begins
143 Ninty Seven Market grocers
🔔 HO 8-4966
Ninty Seven Drive-In rest
🔔 HO 8-4966
153 ◎ Brotherton A Paul
🔔 HO 8-1176
Brotherton A Paul Co welders
🔔 HO 8-2666
169 ◎ Maihos William A
🔔 HO 8-1850
171 Meridian rd begins
173 ◎ Thompson Thomas H
🔔 HO 8-1421
175 ◎ Moroney William J
🔔 HO 8-2389
176 ◎ Towne Charles A
🔔 HO 8-4638
177 Meridian rd ends
180 ◎ Krause W E builder
🔔 HO 8-1873
181 ◎ Collins Hugh J 🔔 HO 8-4548
185 ◎ Gray Ella M Mrs
🔔 HO 8-2683
186 ◎ Preston Abbott M
🔔 HO 8-1804
187 ◎ Russell William 🔔 HO 8-4082
189 ◎ Seaward J P Jr 🔔 HO 8-1574
190 ◎ Kennard Delano M
🔔 HO 8-2545
Canning Douglas
🔔 HO 8-1584
194 ◎ Keefe Mary J Mrs
🔔 HO 8-2497
195 ◎ Maddix Harold S
🔔 HO 8-2250
197 ◎ Murphy William A
🔔 HO 8-2335
198 ◎ Humphrey Hale 🔔 HO 8-7742
200 ◎ Baker Kenneth L
🔔 HO 8-2898
201 ◎ Driscoll Robert J
🔔 HO 8-1106
203 ◎ Poor Justin W 🔔 HO 8-1415
205 ◎ Conrad Earl M 🔔 HO 8-7746
206 ◎ Clancey Francis X
🔔 HO 8-4873
207 Conrad Harris F 🔔 HO 8-4850
209 Conrad cir begins
212 Angelini G far 🔔 HO 8-2745
Thimmer Peter J Jr
🔔 HO 8-2126
219 ◎ Alexander Herbert C
🔔 468-2849
229 ◎ Fiory Nicholas 🔔 HO 8-1779
— B&M RR crosses
285 Vacant

WALNUT LA fr South Hamilton town line SW to dead end
2 Vacant
4 ◎ Thibodeau R J archt
🔔 HO 8-2066

WALNUT RD fr South Hamilton town line SE bey Chestnut to 201 Larch Row (Irregularly numbered)
2 Phippen Henry O Jr
🔔 HO 8-1366
4 ◎ Phippen Edith D Mrs
🔔 HO 8-2949
8 ◎ Webster F A MD
🔔 HO 8-2515
10 ◎ Kennard Wentworth
🔔 HO 8-2992
86 Keene Elizabeth C Mrs
🔔 HO 8-2206
◎ Seaverns Grant H
🔔 HO 8-2736
— ◎ Webber William I
🔔 HO 8-2124
— Chestnut st begins
16 ◎ Scullin Noel H 🔔 HO 8-2005
7 ◎ Brumby John A 🔔 HO 8-2623
9 ◎ Kimball Ruth F
🔔 HO 8-7718
— Miles River Bridge crosses
60 Cosh Andrew R 🔔 HO 8-4500
63 Poor Jesse Jr
68 ◎ Ayer Frederick 🔔 HO 8-1323
Vacant
57 ◎ Ayer Frederick Jr
🔔 HO 8-2944
59 ◎ Beals E Mauran
🔔 HO 8-1145
67 Vacant
69 ◎ Curtis Henry E 🔔 HO 8-2729

WOODSIDE LA fr 85 Pleasant N to dead end
— ◎ D'Ambrosio R L 🔔 HO 8-4615
— Dunn Ernest L 🔔 HO 8-1704
— ◎ Gray Roland H
— Vacant
— Vacant
— ◎ Gray Everett L
🔔 HO 8-1672
— ◎ Whitney Herbert J
🔔 HO 8-4538

High Hurdles. . . .

In business as well as in sports there are High Hurdles to overcome. Your ad in the Directory, where multitudes will see it, will help to overcome many of the business hurdles.

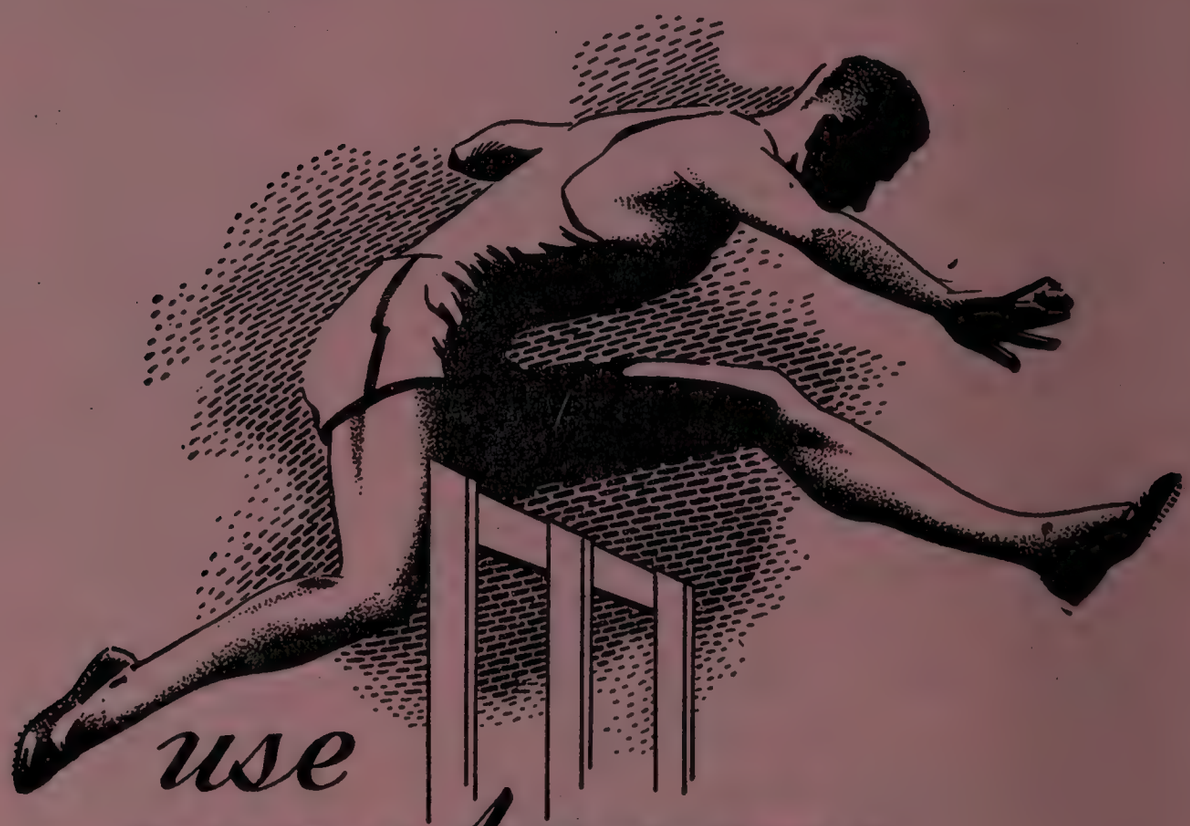

use

DIRECTORY

Advertising

THE PRICE & LEE CO.'S

BEVERLY

NUMERICAL TELEPHONE DIRECTORY

This is a complimentary service in connection with your City Directory and for which no charge is made.

1962

Copyright, 1962, by The Price & Lee Co.

Due to the necessity of frequently changing telephone numbers assigned to users, we suggest that you verify this information by referring to your local telephone book to see if any changes have been made since this Directory was compiled.

922

0035 George P Gilbert
0103 Louis T Goutzos
0130 Paul F Day
0191 Edward H White
0225 Carroll L Robbins
0265 James A Hilliard
0317 William Howarth
0321 Colby W Mackey
0341 Frank L Kilderry
0347 Robert E Borden
0435 Donald E White
0468 Arthur C Ouellette
0519 Frank H Conrad
0531 George A Sanphy
0576 John M Jenner
0598 Dominick J Leport
0658 Mrs Mary I Thomson
0695 Robert E Walsh
0723 John W Bernard
0789 John Viau
0973 Harold L Lamson
0983 Joseph Gagnon
0986 Warren Pickett
0995 Robert L LeBel
1247 Bertrand S Stoddard
1316 Paul E McLaughlin
1450 Beverly Chamber of Commerce
1504 James D Keany
1522 Richard Hubley
1552 William R Szydlo
1630 Winfield S Caswell
1681 Eugene E Royster
1794 Daniel F MacKillop
1854 Paul A LeBlanc
1882 Evelyn F Montague
1885 Stephen J McMahan
2186 Warland H Goodrich
2232 Dominic Oriola
2399 Robert Packs
2400 The Quality Press of Beverly Inc
2445 Jones E Ryan
2475 Reuber Morse
2531 John A Durrell
2583 Mrs Georgia N Reilly
2626 Mrs Veronica L Taylor
2718 Mrs Addie M Gibbs

922

2759 John W McElheney
2844 Alfred J Rossi
2854 Mrs Clara B Chase
2907 John H Willey
2995 Mrs Clara E Anderson
3055 David W Carters
3087 William S Fumarola
3165 Winthrop F Chaurette
3216 Frank N Williams
3246 George R Lachapelle
3259 Russell N Gosbee
3354 Mrs Margaret Ritchie
3383 Alfred J Thibodeau
3430 Robert J Pettipus
3444 Robert H Ricker
3553 Andrew Bouchard
3603 James E Woodworth
3624 S & N Fuel Co
3651 Charles P Scullion
3734 Peter J Ambrefi
3810 William R Dunn
3837 Edward F Comeau
3838 William L Mason
3952 Francis W Eldridge
4034 Antonio J Terenzi
4036 Donald F Powers
4071 Ruth M Donovan
4102 Morton D Webber
4152 Leigh M Keyser
4207 Roland M Crawford
4232 Frank Gonet
4314 Lionel R Cormier
4343 Cara C Allen
4373 Frederick LaPointe
4429 Comstantinos S Georgakis
4442 James F Donovan
4456 Mrs Genewefa C Mazurkiewicz
4477 William E Theriault
4478 Donald W Vase
4494 James N Black
4563 Vincent Genawiese
4672 Alden F Quirk
4861 Arthur R Martel
4873 Mrs Jean Hines
4958 Joseph Fireman
4979 Richard G Turner
5068 Frank E Elory

922

5159 Mrs Gertrude E Evans
5165 James F Mahoney
5169 Henry L Tannant Jr
5183 Frederick P Young
5203 Richard L Anderson
5213 Anthony J Morose
5230 Arthur J Raccio
5299 Arnold E Westlund
5341 Douglas P Sabin
5371 Mrs Inez R Greer
5423 Richard L Smithson
5480 Charles J Kitchener
5535 Jack Share
5597 Harry H Caviston
5599 Thomas J McDonald
5644 Mrs Nellie Lucas
5655 Harold A Andrews
5700 John I Weinheimer
5761 Sidney J Finn
5825 Richard H Lawrence
5850 Richard G Briggs
5887 Louis B Maglio
5889 Henry Giovannacci
5908 Leslie L Cole Jr
5920 Vernon D Jordan
6072 Joseph W Longval
6091 Paul E Tivnan
6109 Mrs Edith M Downing
6128 Lewis K Pierce Jr
6139 Thomas M Anthony
6155 Chester J Dluzokinski
6253 Millard B Kerr
6261 William A Creesy
6291 James F Terzakis
6297 Robert W Bolton
6324 Roger R Millett
6361 David White
6449 Adelaide A Lovett
6462 Henry F Mooney
6487 Frank L Harris
6504 Thomas M Dooling
6527 Mrs Elizabeth A Guild
6611 James A Gould
6660 Mrs Georgia P Holmes
6663 Arthur R Channel
6668 Joseph T Ponti
6697 Albert S Ambrose
6767 Wesley E Primmer

922

6800 Nicholas A Iannuzzi
6834 Richard H Gabeille
6857 Harold E Doyle Jr
6863 Eric A MacIntosh
6938 Richard H Young
7024 David J DiSesa
7061 Frances M Magee
7123 Richard A Birarelli
7142 Henry W Genthner Jr
7147 Pasquale J D'Amato
7190 Robert K Mahoney
7224 John S Smith
7269 Joseph W Burke
7364 Joseph Pinko
7370 Kenneth W McDonald
7431 Frederick W Brewer
7565 Joseph DiNunzio
7592 Lionel M Leclerc
7620 Carlton Spear
7635 Roland C Konobka
7661 Harry E Trowt
7682 Bruce E Patnaude
7693 John R Eldridge
7697 Frank P Morgan
7717 Harold P Steward
7756 Rutherford H Hewitt
7796 Wallis N Fullerton
7838 Michael C Flynn
7867 Francis J Nevells
7882 William E Ambrose Jr
7904 Douglas H Hall
7914 Mrs Muriel E Andrews
7988 John E Griffin
7991 Donald M Shipp
7998 Clement R Ploof
8017 Lawrence Kline
8029 Normand A Ouellette
8032 James T Guiliano
8114 Priscilla Peabody
8195 John L MacDonald
8253 John L Eastwood
8281 James J Tamilio
8426 Kenneth J Kessaris
8440 Willis H Forsythe
8460 John J Purcell Jr
8482 Earl F Glidden
8517 John Harrington
8529 Edward R Rowe
8581 Leland S Greenberg
8655 Mrs Lillian M Auld
8739 Alfred E Chase
8808 Clarence C Dinsmore
8842 B R Shannon
8994 Joseph Stankevich
9076 William F Burns
9116 Fred Genova
9194 Mrs Lottie L Pettigrew
9206 Edward P Morrissey
9264 Mrs Dorothy McClain
9314 Lawrence A Monies
9322 Matthew L McDonough
9336 Frank J Noonan
9352 William Leibovitz
9381 Carl A Goodwin
9385 Ruth B Lumbra
9387 Charles Graffam
9529 Curtis R Mathews
9532 Normand W Rand
9596 Richard F Mooney
9714 Antonio Costanzo

927

0136 Joseph P Sedlak
0149 Orris Sexteen
0178 Sandra Sparks
0213 John A Brown
0222 Henry E Tobyne
0452 Leon E Durgin
0454 Richard G Ernst
0479 Anacleto Carnevale
0536 Mrs Virginia H McCormick
0537 Achille D Presutti

927

0666 Atwood Hilton
0681 Lestor O Sterling & Associates
0701 Rudolph P Desjardin
0704 John J Rose
0714 John R Olson
0861 Edward P Stanton
0887 Kenneth F Pollack
0890 Thomas J Morrison
0950 Jean B Coleman
0957 Joseph A Knox
0969 Robert J Poaletta
0999 Carroll L Barnett
1062 Ross W Hooper
1077 John B DeSantis
1101 Alfred A Albert
1108 Heber B Robinson
1167 Joseph E Abell
1179 Donald M Ward
1184 John Warren Jr
1256 Edward G Cook
1273 Richard R MacDearmid
1294 Arthur J Sudak
1343 Joseph T Cashman
1360 Katherine R Adams
1414 Richard P Walsh
1433 Frank N Williams Jr
1452 Deo P Cote
1455 Sabino A Sarro
1478 Mrs Lillian B Johnson
1482 Harry W Lear Jr
1553 Robert W Melanson
1663 Mrs Evelyn B Reed
1682 Laren W Copp
1707 Frank J.Greenburg
1777 John B Papa
1804 Anthony P Nicastro
1840 Raymond J LaVoie
1887 Anna Ebsen
1954 Albert J Landry
1975 Frank Upton
9497 Mrs Helen C Manning

WA 2

0001 Mrs Katherine Merrill
0002 James F Puzzo
0003 Veterans Services
0004 George F Grogan
0005 Arthur Gibbs
0006 Mrs Sally M Williams
0007 Richard Martin
0007 Raymond Temple
0008 Joseph E Dow
0009 Mary McHugh
0010 Jack B Johnstone Jr
0011 Ross W Whittier
0012 Rodger J Levesque
0013 Warren C Hutchins
0014 Wilbur J Chapman
0015 Clerk of Committees
0016 Mrs Carlotta H Talbot
0017 John S Howe
0018 Mrs Millie E Bang
0019 Frank S Milliken Jr
0020 Edward Myers
0021 Helen C Frick
0022 Edmund F Barry
0023 Benedict Campagnolo
0025 Edward H Ober
0026 Cherry Hill Farm
0026 H P Hood & Sons Inc
0027 Frank E Brighan
0028 Martin D Winston
0029 Richard F Daley
0031 North Shore Fish Co
0032 Cornelius J Murray
0034 Brinley M Hall
0036 Harry B Morgan
0037 Daniel E Huger
0038 Edmund L Scotti
0039 Mrs Ida F Hussey
0040 Gordon R Hamilton

WA 2

0041 Joseph Katz
0042 Salem-Beverly Water Works Shop
0043 Pinedale Rest Home
0043 Mrs Barbara G Crosbie
0044 Cabot Furniture Co
0045 Harry E Draper
0046 Roger G Coakley
0047 Roy K Patch
0048 St John's Convent
0049 City Auditor
0049 Contributory Retirement System
0050 Bertram Glovsky
0051 Roy McLarren
0052 Francis E Currier
0053 Robert J Standley
0055 Edward W Como
0056 Richard D Sears
0057 Mads A Lindberg
0058 Victor Havian
0059 Geo A Foster Inc
0062 Henry S Lodge
0063 Mario DeSantis
0064 James L Casey
0065 William T Kelly
0066 Lester P Williams
0067 Mrs Florence A Dodge
0069 Fred W Cole
0070 Leo F McMorrill
0071 Charles A Palmer
0072 Roy N Patch
0073 Lloyd G Miller
0074 J Larcom Ober
0075 Bruno J Fatello
0076 Mrs Lila K Better
0077 John C Kelleher Jr
0077 Arthur A Murphy
0077 James A Murphy
0077 Maxwell J Perrotta
0077 Mrs Marion A Murphy
0078 T Vincent Hayes
0079 John H Kelley
0080 Beverly Ice Co
0081 John G Flint
0082 Thomas J O'Hara
0084 E Jeanette Cluff
0085 Mrs Anna S Friend
0086 William M Simon
0089 Charles H Answorth
0090 Elton H Rimington
0093 Mrs Louella Goodwin
0094 George K Fenn
0095 Arthur C Ebsen
0096 Albert L Mercier
0097 Domenico Riccardi
0098 Mrs Kathleen G F Tozer
0099 Matthew S Heaphy
0100 Howard P Wilson Jr
0101 James O Herndon
0102 Jules A Gourdeau Inc
0104 Ronald Ober
0105 Ernest J McKenna
0105 William H McKenna
0105 William C Tannebring
0106 Mrs Helen F Wyeth
0107 Chester N Clark
0108 Andrew B Hubis
0110 John H Kennedy
0111 Thomas McKnight
0112 Paul Ambrefe
0113 St Mary's Star of the Sea R C Church
0114 Mrs Florence W Webb
0115 Leonce R Marchand Jr
0117 Walter H Mason
0118 Burton's Hardware
0119 Mrs Nora C Cottrell
0120 Franklin Dexter
0122 Dooling's Garage
0123 Kenneth J Mason
0124 Arthur R Toomey

WA 2

0125 Ocean Street Convalescent Home
0126 Roy C Clark
0127 Philip D Small
0128 Rev Howard Charles Gale
0129 Edward W Gallagher
0131 Robert F Williamson
0132 Beverly Health Center
0134 Mrs Mary Clarizia
0135 Lois M Tupper
0136 American Seltzer Co Inc
0136 Kanter Realty Trust
0139 Edward A Waldman
0140 Beverly Cooperative Trade School
0141 John A Wilson
0142 Christopher Shoe Repairing
0143 Mrs Jennie Bernson
0144 Francis Cowles
0145 D H & G H Bell
0146 Bruce F Browning
0149 H Earle Grant
0151 James W Gorman
0152 Mrs M Ella Deveau
0153 Lee and Moody Co
0153 Lee & Moody Funeral Home
0153 Walter W Pierce
0154 Mrs Marie C Kelleher
0155 Maurice K Cutler
0156 Marion W Foster
0157 Lawrence M Kearns
0158 Essex County Health Association Inc
0159 Terzakis Bros
0159 Andrew J Terzakis
0160 United Shoe Machinery Corporation
0173 Mrs Florence E Harlow
0174 Dennis Mavragis
0175 Ann M Ganley
0176 S Tudor Leland
0178 John M Nataloni
0179 Richard L Higgins
0180 North Shore Restaurant Inc
0181 Herbert N MacRae
0182 Charles A Monahan
0183 Henry L Desjardins
0184 Joseph F Moore
0185 Robert W Cook
0186 Mac's Laundry Service
0186 Donald A MacCarthy
0187 William E Page
0188 A Douglas Green
0189 Harold V Abbott
0190 Gustaf J Norbaka
0192 James L McNeil
0194 McCarthy's Stationers
0194 Post Office Sub Station 4
0195 John M Foster
0196 John H MacDonald
0197 Charles C Pelonzi
0198 Mrs Charlotte K Enos
0200 Bernice Markmann
0201 George W Mack
0202 Thomas Bussone
0203 Claude H Patten
0204 Philip J Seaward
0205 Kenneth L Crowell
0206 Edith F Perkins
0207 M Raymond Cole
0208 Thomas A Libert
0209 Robert R Perron
0210 Beverly Fish & Lobster Co
0213 Carle W Demsey
0214 Donald M Richardson
0215 W H McNeil & Son
0216 Addie M Creesy
0217 John M Raymond

WA 2

0218 Helen F C McCall
0220 Robert F Gangloff
0221 George G Beck
0222 Arthur H Webber
0223 Daniel J Burchstead
0224 Thomas Wigglesworth
0226 Premo Giovanelli
0227 Irving's Bakery
0228 Earl J Brochu
0229 Agnes M Tweedie
0230 Robert T Pursell
0231 Daniel F Murphy
0232 A Kendall Goodwin
0233 Mary L Kenney
0234 W Wallace Burgess Jr
0235 Kasson B Wheeler
0236 Mrs Marie A Bass
0236 Burpee C Carter
0237 James J Cook
0238 Elmer S Cole
0239 Albert H Lilja
0240 Quality Cleansers & Dyers Inc
0241 Charles Andrias
0242 Bernard A Farnham
0243 Harry R Coffey
0244 Dominic Menesale
0245 Nickerson-McPherson Ins Agency Inc
0249 Oscar M Fuller
0250 The F A Bartlett Tree Expert Co
0251 Louis J Campagnola Jr
0252 Ella R Leonard Insurance Agency
0252 Ralph L Leonard & Son
0252 Ralph L Leonard
0253 Henry L Mason Jr
0254 Mrs Dionizie Navarra
0255 F Burton Jenness
0256 James J Minot
0257 Mrs Rosalind H Rumery
0258 Thomas N Rourke
0259 Clement C Archer
0260 John R Butterworth
0261 Henry E Wise
0262 Christian Science Reading Room
0263 Murray D Christensen
0264 Raymond J McLean
0266 Mrs Fannie M Dix
0267 Joseph A Pietrini
0268 Gene Liporto
0270 Aubrey A Pembroke
0271 Mrs Annie Tuxbury
0273 Jacob H Fine
0274 Mrs Lucie H Hall
0275 Frank J Picariello
0277 Mrs Lena H Murney
0278 Howard P Williams
0279 Lewis W Stevens
0280 Herbert F Grimes
0281 Michael J Toomey
0282 Church of St John the Evangelist (Roman Catholic)
0282 St John's Episcopal Church
0282 St John's the Evangelist Rectory
0283 Benjamin H Page
0284 Mrs Rossie C Shaw
0285 Beverly Cove Pharmacy
0286 William D Devitt
0287 Edward F O'Neil
0288 John W McGuiness
0289 Mrs Alice M Minigan
0290 Alden E Crosby
0291 Philip K Rowe
0292 Arthur B Perkins
0293 Frederick W Berry
0294 Patrick W Maloney

WA 2

0295 Robert A Watts
0296 Cemetery Dept
0297 Winifred P Upton School
0298 Alfred R Carnevale
0300 Robert C Stuart
0302 Arthur L Gaudette
0303 John E Lee
0305 Louis H Tanzer
0306 Charles W Rainville Jr
0307 Mrs Harriet E Goucher
0308 Henry W Glass
0309 Mrs Ruth R Cole
0310 Public Library
0311 Albert J Pepin
0312 Lorraine's Inc
0313 Mrs Adaline J Woodbury
0315 Frederick Axelrod
0316 Supt of Schools
0318 Jerome J Guilebbe
0319 Arthur W Edwards
0320 E Joseph Doyle
0322 Carl B Akus
0323 Chester E McElmon
0324 Abraham Segal
0326 A J Callahan & Son Inc
0327 Gordon H Bell
0328 James R Rae Jr
0330 Katherine H Connors
0331 W T Grant Co
0332 Butts Variety Store
0332 Mrs Ruth P Butts
0334 Madeline B Post
0335 Remo DiGenova
0336 Greenlaw Electric Co
0337 Joseph M Greenlaw
0338 Frederic H Sanborn
0339 City Engineer
0340 John J Brady Jr
0342 Mrs Margaret E Rochford
0343 Sherman Miles
0344 John P Gates
0345 Mrs Lillian E Taylor
0346 Old Ladies' Home
0346 Mrs Ruth M MacKenzie
0348 James J Crowell
0349 Mrs Delia G Shea
0350 Frank S Carbone
0351 Paul P Guinivan
0352 Dept Public Works
0353 Mario R Gorini
0354 Charles A Harvey
0355 Harry L Kransberg
0356 Theodore L Stevens
0357 Dorothy E Dennehy
0358 B Ludwig Pehrson
0359 Packard & Barter Co
0363 John DiAuni
0364 Victor A Clare
0365 Annie E Wallis
0366 Beverly High School
0367 Dorothy M Hennessy
0368 Mrs Annie C Naylor
0369 William H McInnes
0370 Walter P Green
0371 Madelyn E Lawrence
0372 Melvin J Goodman
0373 George R Dolan
0374 Beverly Shade Shoppe
0375 Robert T Hussey
0376 Brown Auto Supply Inc
0377 Edwin P Crossby
0378 Charles T Morgan Co
0379 James A Finn Insurance Agency
0379 Henry H Daley
0382 Charles M Gwinn
0383 Mrs Annie George
0384 Leander T York
0385 Frederick W Allen
0386 Leon A Jette
0387 Albert E Pelletier
0388 E A Conrad Co
0389 Helen M Sturk

WA 2

0389 Mrs Myrtle M Coan
0390 Alden L Norman
0391 Joseph Baisuck
0392 Mrs Emma C Earley
0392 Wilard A Earley
0393 Lawrence K Grady
0394 Doris Nutter
0395 Robert R Nelson
0396 Ronald R Andreas
0397 James Meneiates
0398 Thomas F O'Leary
0399 William Englehardt
0400 Sterman Real Estate
0400 Abraham Sterman
0402 Mrs Phyllis S Tuckerman
0403 Helen Johnson
0404 Henry C Lodge
0405 Mrs Marion L Blackmer
0406 Hervey W Hobbs
0407 Albert W Thomes
0407 Doris E Thomes
0408 Mrs Millie B Cashman
0409 Edward Aucone
0410 Mrs Margaret S McKean
0411 Robert A Taylor
0412 Thomas R O'Neil
0413 Frank S Woodberry
0414 Anthony M Maiuzzo
0415 William J Foley
0416 Robert J Kenney
0417 Arthur B Esty
0418 William H Lecomte
0419 Norman I Baker
0420 William F Baker
0421 Warren W Kolhonem
0423 Douglas J Gibson
0424 Beverly Package Store Inc
0426 M Eleanor Hull
0427 Agnes E Hart
0428 Frank Kennison
0429 Mrs Helena C Corbett
0430 Julius B Schliemann
0431 Albert J Dube
0432 Robert L Spiller
0437 Mrs Alice G Fisher
0438 Henry & Son
0439 Salvatore A Mucci
0440 Daniel F Geary
0441 William J Creed & Son
0442 Mrs Norma E Court
0443 William Leibovitz
0444 Mrs Catherine Murphy
0446 Philip H Appletan
0447 Desiderio Dellamonica
0448 Fabian S Doucette
0449 Guy M Fassiano Jr
0450 Robert V MacKenzie
0451 Sheldon N Lander
0452 Walter W Yarrison
0453 City Collector
0453 City Collector IBM Dept
0454 Waldo H Dow
0455 James Q Erwin
0456 Frank B Clark
0457 Mrs Victoria B Bragen
0458 Ray T Standley
0459 Margaret F Hanlon
0460 Samuel M Albert
0461 Lawrence J McCarthy
0462 Kenneth J Shannon
0463 Mrs Esther R Elliott
0465 Mrs Lillian M Whalen
0469 John C Kelleher Jr
0471 Louis J Turlo
0472 Joseph J Axelbaum
0473 Wentworth J Marling
0474 Harry L Bixbee
0475 Hanna E McKeen
0476 John Costa
0477 Bror J Kallstrom
0478 Oswald L Evitts
0479 Mrs Mary McKenzie

WA 2

0480 Cowan Funeral Home
0480 Richard A Cowan
0481 Mrs Julia L Cronin
0482 Charles D Adler
0483 Richard C Landers
0484 Mahlon E Stover
0485 Ernest R Bouchard
0486 Carl F Carlsen
0487 Mary Swan
0488 Ethel M Lockhead
0490 George A Mann
0492 John V Rein
0493 Philip A Loreti
0494 Emory P Woodberry
0496 Beverly Pumping Station
0497 Richard G Earley
0498 Joseph Marshak
0500 Francis M Conway
0502 Mrs Helen J Newman
0503 Gregory M Connolly
0504 Mrs Leona L Steinert
0505 Gregory V Congley
0506 DeLuxe Cleaners Inc
0507 Adon R Hoar
0508 John Tangella
0509 George F Shay
0510 William C Tannebring
0511 Rocco Scarfino
0512 Alice H Ober
0513 Frederick C Acres
0514 Stanley A Baker
0515 Morton R Jacobs
0516 Mrs Leonilda M Ranieri
0517 Abate & Sons
0517 Adolfo Abate
0518 Stephen Sokolowski
0520 Carl G Thompson
0521 Gertrude M Mercer
0522 Robert J Fitzgerald
0523 Albert G Kluge
0525 Charles R Ambrose
0527 Rene R Leclair
0529 Frank W Chapman
0530 Mrs Mary P Whitcomb
0532 Henry B Stuart
0533 Carroll E MacDougall
0534 Mrs Louise A Kavanagh
0535 Edward Anderson Jr
0536 Dog Caterers
0537 Dean A Hayden
0538 Joseph P Nixon
0539 Ellery W Giddings
0541 Arthur L Emery
0541 Moses I Simon
0544 Phillip J Barry
0545 Richard C Tucker
0546 Dooling Oil Service
0547 Cornelius F Reardon
0549 Mrs Jean M Streeter
0550 Chester H MacDonald
0551 Leo V MacKenzie
0552 John A Palancio
0553 Ferdinand A Lesch
0554 Thomas L Cook
0555 Walter H Gouzie
0556 Robert H Gove
0557 Eric N Meakin
0558 Mrs Ella Guerette
0559 William J Ryan
0560 Robert B Kelly
0561 John L Ambrefe
0562 Henry J Kelley
0563 Albert W Richards
0564 Treasurer
0565 Samuel P Carito
0566 Saratoga Popcorn Co
0568 Mrs Isobel G Butman
0569 Edward D Donahue
0572 Powers Guest Home
0572 Russell L Powers
0573 Charles T Collatos
0574 Florence A Palmer
0575 Robert S Lee

WA 2

0578 Oscar V Rines
0579 Mrs Margaret Fellows
0580 Sidney B Edwards
0581 Utility Metal Products Co Inc
0581 Waverly Heating Supply Co
0584 Thomas C Kennedy
0585 William J Buffett
0587 Edward A Lohnes
0588 Mrs Catherine G Enman
0589 Stephen E Woodbury
0590 Lester O Sterling
0591 Arthur S Johnson
0592 Joseph W Macaulay
0593 Mrs Daisy Main
0594 Algodt J Seaburg
0595 Philip L Butman
0596 Edwin G Thorner
0597 James E Millea
0599 John J Walsh
0600 William Phillips
0601 Jim's Garage
0602 Philip Rubenstein
0603 Edmund J Wood
0605 Joseph F Buckley
0606 Sumner H Boynton
0607 Ernest A Richards
0608 Mrs Lora M Knowlton
0609 Burton U Johnson
0610 Mrs Sarah Ross
0612 Mrs Ellen W Carpenter
0613 Benjamin Lederman
0614 Theodore F Moore
0616 Mrs Josephine G Lantz
0617 Henry J MacMahon
0618 John E Kelley
0619 Mrs Ermini Hersey
0620 Silvino E Dinicola
0622 Arnold P Iveson
0625 Red's Taxi Service Inc
0626 Oscar J Ouellette
0627 Russell W Cann
0628 Allan H Winneg
0630 Joseph M Beaulieu
0631 Frank H Brown
0632 Robert C Williams
0633 William R Cleversey
0634 Laurance S Hovey
0635 Francis S Barker
0636 Donald A Richardson
0637 Frank Scanzani
0638 Harvey W Jacques
0639 Frank Vaccaro
0640 Pissani's Market Inc
0641 Robert F Craig
0642 Robert J Grondin
0643 William A Mason
0644 Katherine M Guinivan
0645 Roy E Kimball
0647 Raymond J Gendron
0648 Raymond C Svenson
0649 Adin Thompson
0650 Warren C Butcher
0651 Salvatore A Pizzo
0652 Joseph S Jedrey
0654 Mrs Ellen H Randle
0655 Harry C Treem
0657 Harry J Pohas
0660 Mrs Bertha M Clarke
0662 Theodore A Holland
0663 Mrs Cora M Branagan
0664 Gordon J Essler
0666 Richard M Reynolds
0667 Earl W Corning
0668 William D Cram
0669 Max Rubinstein
0670 Edward Thompson
0671 Collins Fence Service
0671 Byron E Collins
0673 Robert J Chamberlain
0674 Charles E McQueeny Co
0675 Edward F Larkin

WA 2

0676 Jerome A Giancola
0678 Francis D Heffernan
0679 Norman E Martel
0680 Joseph H Quinn
0681 Patrick K W DeCesare
0683 Everett F Bryson
0684 Peter P Alexander
0685 Arthur A Hall
0686 M Evelyn Sholds
0687 Alfred G Ferreira
0688 Mrs Rose Goldberg
0689 Edward J Murray
0690 John H Dean
0691 Albert C Hicks
0692 Douglas H Prince
0694 Arthur B Saunders
0695 Chester H Tannebring
0696 Michael Imparato
0697 Luigi Vitale
0698 William E McKenney
0699 Alfred B Stantial
0700 The Quality Press of Beverly Inc
0701 Herrick Grain Co
0701 George H Parker Grain Co
0704 Murray E Obear
0705 George L Dionne
0706 Arthur Bowman
0709 Michael R Masters
0710 Albert H Sellenger
0711 Adolph W Steiner
0712 George A Gosbee
0713 Clemenzi Construction Company Inc
0714 Mrs Sadie Rosenthal
0715 Charles E Clay
0716 O M Baker Co
0716 Gordon A Baker
0717 Mrs Jessie A Wilkinson
0718 Mrs Edith A Santacross
0719 J Paul Gaudette
0720 Guy Bellino
0721 Edna I Barron
0722 Mildred E Markham
0725 Alice P Williams
0726 George B Trout
0727 Anthony V Conte
0728 Norman Wilks
0730 Norman W Palmer
0731 Albert A Mazzetta
0732 John W Turner
0734 Mrs Madeline P Hansen
0735 Charles H Harding
0736 Mrs Maria Axelsson
0737 Edgar G Mitchell
0738 Burton W Phillips
0739 Charles F DeFoe
0740 Frank L Breton
0741 Gilbert A Prescott
0742 Langdon A Cunningham
0743 John W O'Meara
0745 William H Foster
0746 Mrs Elizabeth A Doyle
0747 Mrs Esther E McKnight
0748 Walter Dewar
0749 Augustus J Wilkins
0751 C F Tompkins Co
0752 Joseph F Lomonte
0753 William H Gallagher
0754 Lester F Rice
0755 Edward K Thoits
0756 Loring M Smith
0757 Ralph W Ward
0758 Clarence S Wilkinson
0759 George W Casey
0760 Board of Health
0761 Frederick A Webster
0762 Charles S Brown School
0763 Henry J Lundin
0764 Ernest & Ernest B Wright
0764 Ernest Wright
0765 Mary C Creed

WA 2

0766 Roland B Robertson
0767 William L Moody
0769 Donald J Duffy
0770 Milton D Jones
0771 William H Leary
0772 Albert T Goss
0773 Barbara J Hutchins
0774 Mrs Marion Purinton
0776 Robert A Benedict
0777 Mrs Ethel C Kelly
0778 Arnold H Goldberg
0780 Donald B Dean
0781 Mario G Bertone
0782 John B Quill
0783 Warren F Powers
0784 Mrs Ruth G Pope
0785 Abraham Glovsky
0786 Walter S Flint Insurance Agency Inc
0786 Boyd Roberts
0787 Charles J MacCarthy
0788 William G LeBrun
0789 Ernest S Tucker
0790 Arthur L Vernon
0791 John J Barry
0792 David K Sangster
0793 George P Cavanaugh
0795 Norman R Jack
0796 Donald L Durgin
0798 Donald A Macauley
0799 Edgar M Smith
0800 David Dove
0801 Thomas F Worth
0802 Mrs Amy C Allen
0803 Frank E Stratton
0804 Mildred N Brewer
0804 Arthur E Philbrick
0805 James F Delesky
0807 Sam Snyder
0808 Ralph H Hersey Jr
0809 Wesley R Sherwood
0810 Carlman Sales
0811 Reid Bros Co Inc
0812 Mrs Judith E Johnson
0818 Louise C Murphy
0820 Shirley C Pillsbury
0821 James Bedford
0822 Wilfred E Hinckley
0823 John S McKenna
0824 Mrs Laura I Bartlett
0825 Ralph H Miles
0826 Ernest E Gillis
0827 Ralph E Hull
0828 Charles L Cooney
0829 Maxwell A Stuart
0830 Romeo D Jacques
0831 Mrs Ida M LeBail
0832 Trenton F Hull
0833 George A Howard
0834 Emerson E Ernest
0835 Harold Jaffe
0836 H Franklyn Murray
0837 Peter G Laventis
0840 Harry E Nyland
0841 Irving F Obear
0842 Gardner B Low
0843 Mrs Sylvia Ximiness
0844 Ripon W Haskell
0846 Hubbard's Shoe Store
0847 Navie E Waggoner
0848 Marshall L Clayton
0850 William F Pushee
0851 Essex Food Products Co Inc
0852 William V St Peter
0853 Mrs Daisy M Spear
0854 Ralph D Husson
0854 Louis J Nichols
0855 Peer P Johnson Jr
0856 Gertrude W Dexter
0857 Beverly Co-operative Bank
0860 George S Coffin
0861 William H Prest

WA 2

0862 Charles H Barter
0863 David J Gordon
0864 Mrs Effie L Sheperdson
0865 Charles Dallas Jr
0866 Morris Sigman
0867 John H Williams
0868 Mrs Harriet M MacQuarrie
0870 Leslie F Force
0872 Emmett D Sholds
0873 Anthony J DeBlasie
0874 Margaret F McLean
0875 C Henry Glovsky
0876 Martha L Ayers
0877 Mrs Elsie F Clayton
0878 Mrs Elizabeth B Norwood
0880 Francis L Thibodeau
0882 William W Russell
0883 Harold D Hanscom
0884 Mrs Harriet F Patch
0885 Forness & Morgan Inc
0885 Morgan & Douglas
0885 Leroy C Murch
0888 Public Works Dept
0889 Harold G Shaw
0890 Henry A Lindgren
0891 Arthur K Przypek
0892 Nicholas M Dragoni
0893 Foster W Morehouse
0894 James W MacLeod
0895 Peter Servizio
0896 Mrs Lillian M Burnham
0897 Mrs Yvonne G Weislik
0898 Maxwell L Forward
0894 Briggs Fuel Co
0900 Bilt Rite Construction Co
0900 Meriden Heights Corp
0900 Montserrat Development Corp
0902 Frank W Polo
0903 John W Lefavour
0905 David A Caldwell
0906 Beverly School for the Deaf
0907 Robert D Foster
0908 George D Hurd
0909 Paul Doguereau
0911 William J Peterson
0912 Theodore E Rhoades
0913 Mrs Ann E Rice
0914 Joseph Nataloni
0915 Arthur E Ericson
0916 Arthur R Morse Jr
0917 Norman S Butman
0918 F Winslow Morrison
0919 Edwin W B Smith
0920 Mrs Mabel G Preston
0921 The Gove Lumber Co
0924 RCM Transportation Co
0924 Salvatore A Modugno
0925 John R Coleman
0926 Francis J Tierney
0927 Fred A Gustafson
0928 Peter S Anderson
0929 Mrs Liane A Proulx
0930 Phillip A LaCombe
0931 School Street Auto Body Co
0932 Mrs Fannie F Toll
0933 Mrs Catherine E Donovan
0934 Norman J Gilks
0935 Ernest Felt
0936 Charles S Merritt
0938 George D Dawson
0941 Carl T Hausmann
0942 Freddie's Restaurant
0943 Mrs Yolanda M DiGenova
0945 Mrs Gloria M Crowley
0946 Gordon R Auld
0947 Rudolph R Cotoia
0948 Burton S Philbrick
0949 Dorothy Wallace
0950 Vera B Griffin

WA 2

0950 Marion L Barker
0951 Elmer W Gamble
0952 Mrs Beverly L Bresnahan
0953 Florenzo Michetti
0955 Harry G Staples
0956 Eleanor B Gilbert
0957 Henderson & Herndon Tree Co Inc
0958 The Porter's Antiques
0958 Olin V Porter
0959 William E Mead
0961 Joseph F Desmond
0962 Henry B Northrop
0963 William P Toorks
0964 Mrs Margaret W Lovett
0964 Franklin H Maude
0965 Elena L Birstine
0966 Mrs Ann F Kingsley
0967 Angelo Marciano
0968 Lawrence T Story
0969 J Martin Jorgensen
0970 Mrs Louise S Lambert
0972 Mrs Irene B Dutton
0974 Robert G Foster
0975 Robert S MacEachern
0976 Gustav Klimann
0977 Marshall A Conrad
0978 Mary Lundergan
0979 Thomas P McDonald
0980 Carleton B Hovey
0981 Exford M Leveis
0982 Tulle DiGenova
0984 Richard A Davenport
0985 Sullivan Building Wrecking Co
0987 Charles Smith
0988 Daniel B Redmond
0989 Crombie's Beverly Flower Shop
0990 Young Men's Christian Association
0993 Charles W Mallard
0994 Mrs Minnie F Quirk
0996 Rexford A Parks
0997 Mrs Elsa L McElhiney
0999 Perley F Sullivan
1000 Benjamin C Tower-Realtor
1000 Thomas Wigglesworth
1002 Harry W Bickford Jr
1003 Joseph Jalbert
1004 Romolo A Ruscio
1007 Mrs Mary A Shea
1008 Julian Pinciaro
1010 Herman B Grush
1012 Mrs Carmela Bernasconi
1013 Joseph I Gillis
1014 William J Hatch Inc
1014 William J Hatch
1015 John T Lawler
1016 Public Health Dispensary
1017 Ernest M Willis
1018 Robert Russell
1019 Donald G Adams
1020 Ropes Drug Company Inc
1021 Robert M Thomas
1023 Thomas H Tardiff
1024 Beverly Trust Company
1030 James I Durkee
1031 Everett W Stuart
1032 Mrs Margaret C Bergstrom
1033 Walter H Forster Jr
1035 Walter F Sorenson
1036 Rantoul Hardware
1037 Mrs Grace L Anderson
1038 Wallace G Philpot
1039 William W Wiseman
1040 Assessor's Office
1042 Paul V Corning
1043 Gurnard Manufacturing Co Inc
1045 Post Office
1046 Jack D DeSantis

WA 2

1047 John H Nies
1048 Carlyle E Oliphant
1049 James G Perkins
1050 Grace E Pert
1051 Essex County Typewriter Co
1051 Mrs Gladys E Rioux
1052 Mrs Nellie R Ryley
1053 James A Wilkins Jr
1054 Edward T Murphy
1055 John J Koen
1058 Carleton R DeEntremont
1059 Madeleine R Torrey
1060 St Mary's Star of the Sea Rectory
1061 James V Savino
1063 Wilfred R Maloof
1064 Paul J Butler
1065 Clayton E Manion
1066 Allan H Jung
1067 Mrs Bessie L Shattuck
1068 Haven H Clark
1069 Thomas J Andreas
1070 Mrs Ellen T Simons
1071 James W Nagle
1072 Mrs Ellen M Kelleher
1073 James R Withead
1074 Howard P Gran
1075 Mrs Ada Bailey
1076 Alfred Corelle
1077 Thomas J Englehardt
1079 Earle F Herrick
1080 Harry T Bovio
1081 Leo J Courtney
1082 Mrs Gertrude M Burnham
1083 Roy L Smith Jr
1085 Ralph R Katz
1086 LeRoy Hutt Jr
1087 Paul W Tremblay
1088 Emile F Blais
1089 Carl F Aylward
1090 Gifford P Scott
1091 Almy Bigelow & Washburn Inc
1098 Fred D Morse
1099 Alden J Whitmarsh
1100 Michael M Chitro
1101 Peggy's Style Center
1102 Everett W Condon
1103 Raymond F Mace Jr
1104 Oscar B Rost
1105 Mrs Helen Elwood
1106 Bon-De Electronic Laboratories Inc
1110 Lester A Howe
1111 Wilbur F Slaven
1112 Walter B Yates
1113 Campbell Funeral Service
1113 Charles E Campbell
1114 Everett R Manning
1115 Walter H McNeil
1116 J Perley Hurd
1117 H G Heath Co
1117 Clarence G Heath
1118 Walter C Whalen
1119 Frederick A Davis
1120 Arnold W Chaffee
1121 William J Talbot
1122 Theodore C Sihpol
1123 Armando Zanuccolli
1124 Caren Casual
1125 Edward A Glichouse
1126 Mrs Priscilla E Sinkiewicz
1127 James H Taylor Jr
1128 William H Fancy
1129 Arlon B Estey
1130 Raymond A Patterson
1131 Denis R Couture
1132 Sylvania Electric Products (Hanger)
1133 James W Paul Jr
1134 Louis H Beaulieu
1135 Arnold E Crowe

WA 2

1136 Francis S Ottley
1137 Mrs Mary Czepanowski
1138 Harold L Doherty
1139 Lawrence P Crofts
1139 Mrs Bessie K Lynn
1140 Bowl-O-Mat
1141 Millbrook Beauty Studio
1142 James W Cullivan
1143 Joseph F Duest
1144 Mrs Mary A Small
1145 Samuel M Albert
1146 Hilyard V Thorne
1147 Everett N Cooper
1148 John C Wilson
1149 Mrs Hazel D Robertson
1150 Francis J Killcoyne
1151 Cora S Broadstreet
1152 William J Burch
1153 Stanley H Gusoski
1154 Anne V Alexander
1154 Mrs Helen P Alexander
1155 John C Wilson
1156 Lewis C Preston
1157 Horace R Stevens
1158 Katherine A Gladding
1161 Vincent J Menesale
1162 James C Burns Jr
1163 Stanley S Davenport
1164 Alan Plaisted
1165 Alfred W Michaelosky
1166 Mrs Dorothy W Barter
1167 Arthur E Nayler
1168 George Thibodeau
1169 Frederick D Healey
1171 Harold W Obear
1172 Howard P Wilson
1174 Joseph P O'Brien
1175 Harry B Kerr
1176 Mrs Lillian W Kanter
1177 Mary E Duane
1178 Kenneth S Judd
1179 Mrs Grace M Birmingham
1180 Arlen L Cohn
1181 Alfred A Preston
1182 James M Shea
1183 Grace K Dowling
1184 Mrs Ada H Murphy
1185 Gerald F Olson
1186 Beverly Historical Society
1187 Chester B Goodwin
1188 Walter Z Jankowski
1189 William J Allen
1191 John Holcroft
1192 Leon C Eastman
1193 Emidio Paolini
1194 Mrs Yves C MacCullock
1195 Paul F Harrington
1196 Benjamin A Patch
1197 Henry A Bouchard
1198 Mrs Lilian A Tarr
1199 John L Tillson
1200 O'Brien's Driving School
1201 Samuel M Albert
1202 Mrs Mae Rowell
1203 Anthony C Lamorte
1204 George M Grotto
1205 Horace J Anastasi
1206 Ted C Sihpol
1207 Ronald A Nunes
1208 Lederman Spring Products Co Inc
1209 Anne Charezun
1210 Beverly Housing Authority
1212 Police Department
1216 Placide J Theriault
1217 Edwin V Paysen
1218 Sidney A Porter
1219 Albert D Capozzi
1220 Montserrat Beauty Shoppe
1220 Thomas C Donahue
1221 Mrs Dorothy Campbell

WA 2

1222 Mrs Mildred A Chouinard
1223 Louie S Allen
1224 J Thomas Jacques
1225 Mrs Edna M Homan
1226 John F Conley
1227 Mrs Mary E Barsetti
1228 Dominic Carnevale
1229 Charles W Ritter
1230 John W Swanson
1231 Mrs Elizabeth F Meade
1232 Roger W Fegan
1233 Colonial Cafe Inc
1234 Beverly Evening Times
1234 Times Publishing Corporation
1239 Richard P Boyle
1240 St Alphonse French R C Church
1240 St Alphonse Rectory
1241 Fred C Farley
1242 Arthur J Charette
1243 Charles H Cook
1244 Richard C Southwick
1246 Mrs Helen D Daniels
1248 Katherine A Cullivan
1249 Norman L Keating
1250 Yvonne L Filiault
1251 Clarence J Young
1252 Mrs Ellen R Boyd
1253 Simone Acciavatti
1254 Courtland H Noyes
1255 Emanuel Carinos
1256 Edwin C Churchyard
1257 Leonard L Briody
1258 David J Walsh
1260 Anthony Patti
1261 Francis H Mailloux
1263 Joseph E Butler
1264 Mrs Nellie M Hurshman
1265 Mrs Eva Frye
1266 Robert A Surels
1267 Mrs Ruth H Anderson
1268 Roger F Duwart
1269 Albert R Begin
1270 Mieth Maeser
1271 Samuel A Thomson
1272 Lloyd I Johnson
1274 George E Powers
1275 Lee W Marshall
1278 William E Wagner
1279 Donald F McPherson
1280 Mrs Helen A Nash
1281 Daniel J Keenan
1282 Richard C Stockton
1283 Mrs Alice R Foster
1284 Louis P Stanley
1285 Sherwood F Bryant
1286 Edgan F Riquier
1287 Frederick D Tomeo
1288 Edward H Rice
1289 Mrs Willa P Harvey
1290 Mrs Kathryn G Tucker
1291 Mrs Mary E Reardon
1293 Roland E Brokvist
1294 Simpson's Inc
1294 Lester J Finn
1295 James V Pinciaro
1296 Beverly Construction Co Inc
1296 Americo Bartera
1297 James E Douberly
1298 Harris H Tibbetts
1299 Joseph A Ossoff
1300 Spencer & Aylward Inc-Microwave Specialists
1303 John J Risoldi
1304 Jacob M Rosenbloom
1305 Leon J Marcheterre
1306 Sealer of Wrights and Measures
1307 Donald G Rogers
1309 Mrs Mae F Hall
1310 Mrs Helen M Parker

WA 2

1311 Mrs Mary O'Neil
1312 Jack L Altshuler
1313 Howard A Johnson
1315 Gordon P Brown
1318 James F Leahy
1319 Edward Barnett
1320 Steven E Woodbury Jr
1321 David C Broderick
1323 Paul M Hill
1324 Joseph G Garvey
1325 Mrs Olga LaChance
1326 Mrs Elsie Z Ward
1327 Harry Keller
1328 Dorothy L Jackson
1329 Richard L Collupy
1330 Adler's Market
1334 Raymond P Eland
1335 Elizabeth C Smith
1336 Harmon G Anderson
1337 Mrs Marion R Hiller
1338 Rudolph V Melei
1339 George A Smith
1340 Mrs Lillian E Moroney
1341 James H Singleton
1342 Esquire Slipper & Footwear Mfg Co Inc
1343 Joseph Moffett
1344 Trygve Gulbrandsen
1345 James F Wallace
1346 Mrs Florence D Lundgren
1348 Arthur B Appleton
1350 Arthur J Noonan
1351 Mrs Mary M Mallia
1353 Kent & Smith Inc
1354 Harold J Patch
1355 Frank D Consoli
1356 Arthur V Endicott
1357 Stewart D Cram
1358 Elbridge M Adams
1359 Mrs Mary E Sudbay
1360 William Appleton Poultry Farm
1360 William Appleton
1362 Peter V Caleshu
1364 Leon L Beeman
1365 Clarence B Foster
1366 William A Caywood
1367 Francis J Doyle
1369 Cecil Story
1370 Thomas F Silva
1371 E Murray Upham
1373 Joseph P Burke Insurance Agency
1374 Samuel Appleton
1375 George I Brown
1376 David J Scanlan
1377 Harold C Morgan
1378 John B Brochu
1379 William S Dallas
1380 Erwin Brodsky
1381 Archie's Jenney Service
1382 George J Casper
1383 Henry P Kennison
1384 Arthur H Fall Jr
1385 Joseph E Rogers
1386 Mrs Helen P Ellis
1387 Bernice F Holt
1388 Vinton R Andersen
1389 Elsea M Bridgess
1389 Esther M Mallardi
1390 Anson C Little
1391 George W Amor
1392 Herman E Ayers
1393 Robert M Dawson
1394 Eldon Tufts
1395 Margaret N Connolly
1396 Crowell Ins Agency
1396 John A Crowell
1397 Margaret M Coughlin
1398 Gage L Roberts
1399 Sara V Torrey
1401 Mister Softie
1401 Emile R Rheault

WA 2

1402 Lewis F Gray
1403 William O Lowe
1405 C E Whitten & Sons
1407 Cosmo T Sisto
1408 Grace B Applebee
1409 Arthur H Akeson
1410 Frederick A Newman
1411 John Garry
1412 Mrs Mary L Powers
1413 Mrs Ethel L Lewis
1414 Dana R Bosworth
1415 Hyman L Karlyn
1416 John T Pomfret
1418 Charles T Wilcon
1419 Ralph E Ober
1420 Leo V Ring
1421 Gordon W Gilbert
1422 William C Muenzner
1423 Henry E Latorella
1426 Charles L Bucci
1427 Melvin M Rosen
1428 Walter J Lally
1429 Foster R Grant
1431 Cassenger G Smith
1432 Mrs Evelyn L Burke
1433 William H Parker
1435 Frank S Coyle
1436 Daniel J Kelly
1437 George W Scott
1438 Don's TV Service
1438 Donald A Aldrich
1439 Allan J Malloy
1440 Mrs Louise R Rosenthal
1441 Robert E Barrett
1442 Karl L Rogers
1443 Russell Dennis
1444 Ronald J Campus
1445 Pauline Whalen
1446 James E McMahon
1447 Alfred Gmackowski
1448 Lawrence M Cann
1449 Robert P Hebert
1453 Fred L Carpenter
1454 Lucien A Sicotte
1455 Ralph S Cooper
1456 Mrs Mary G McCarthy
1457 Mrs Mary L Dodge
1458 Richard A Tinkham
1459 Mrs Abbie M Kane
1460 Mrs Ursula F McGloin
1461 Thomas L Leary
1462 Romani's Florist
1462 Gino W Romani
1463 Leonce J Thibault
1464 Lee Hersey Oil Co Inc
1466 Frederick Watson
1468 Richard J Broderick
1469 Leonard L Beeman
1470 John E Walsh
1471 William T Harney
1472 Mrs Katherine D Brennan
1473 Mrs Helen F Cressy
1474 Joseph Hirst
1475 J P Mulligan Roofing Co
1475 Joseph P Mulligan
1476 Mrs Ethel M Dean
1477 Max Toll
1478 Andrew J Sheehan
1479 Estelle J Conrad
1480 Mrs Lillian S Shaw
1481 George R Hamor
1482 Raymond J Grimes
1483 Stanley Wegzyn
1484 William S Mugglebee
1485 Alfred E Seifert
1486 David W Randell
1487 Mrs Catherine E Fitz
1488 Fred D Crossman
1490 Mrs Clara E Tebo
1491 Mrs Pandora Christodulo
1492 Henry S Bowen
1493 Sante Taglieri
1495 Joseph E White

WA 2

1496 Samuel G Kransberg
1497 Raymond K Moran
1498 Samuel J Hansbury
1499 John A Slaven
1500 Mrs Clara B Oberg
1501 Robert M Alexander
1505 William J Williamson
1506 Ernest W Franklin
1507 Allen E Pearl
1508 Henry B Gobielle
1509 Mrs Goldie G Green
1510 Arthur H Schnabel
1511 Kathleen H McKiernan
1512 Arthur C Ebsen
1513 John F Mackey Jr
1514 Thomas B Saunders
1515 Catherine F McVey
1516 John J McPhee
1517 Mrs Mary C LeLuomier
1518 Mrs Elsie M Perkins
1519 John A Burns
1520 Mrs Lydia Burnham
1521 Rex E Norris
1522 Mrs Jacqueline K Montoni
1523 Russell P Brown
1524 Mrs Fannie E Workman
1525 Alfred S Mellor
1527 Mrs Nancy N Hood
1528 Robert L Merritt
1530 Edward E Brindle
1531 Charles J Datillo
1532 Harry P King
1533 Richard E Stowell
1534 Mrs Sophie M Reutter
1535 George A Gilbert
1536 Mrs Marjorie Sedgewick
1538 William F Driscoll
1539 Leslie S Brewer
1541 Nicholas B Welch
1541 Mrs Sarah C Welch
1542 Morris A Laventure
1543 Acciavatti's Market
1544 Guy B Chaloner
1545 Lucien LaParte
1546 Thomas H O'Maley
1547 Sheralyn L Dockum
1548 Waldo T Harlow
1549 John J Carney
1550 Depot Package Store
1551 David P Creed
1552 Paul L Clancy
1553 Chester A Hiller
1553 Chester Hiller Jr
1554 Howard W Kimball
1555 Mrs Grace G Kimball
1556 John Burnett
1557 Raymond C Nadeau
1558 Charles H Fuller
1559 Isidore Beaulieu Jr
1560 Albert A Fields
1561 Pine Tree Stock Farm
1563 Mrs Elizabeth G Cummings
1564 Richard B Moffett
1565 Leonard J Hennessey
1568 Edgar A Wright
1569 Henry I DiRubio
1570 Isadore E Sterman
1571 Mrs Hazel B Rollins
1572 Mary N Fumarola
1573 Alfred A Manzi
1574 Mrs Winifred Williams
1575 Norman A Clarke
1576 Robert C Guyer
1577 Levio DeSantis
1578 Charles P Goodwin
1579 Alfred S Clark
1580 Mrs Nellie F Couhig
1581 Richard B Boucher
1582 William A Wood
1583 Nathan C Brady
1584 Elizabeth M Kelliher
1585 Mrs Millie V Baranski
1586 Michael Novak

WA 2

1587 Curtis G Bright
1588 Giles Automotive Store
1589 George D Myers
1591 Robert W Whelan
1593 Archie M Eckman
1594 Emil G Backman
1596 Mrs Hazel A Ford
1597 Mrs Urania Morse
1599 P F O'Hara Estate
1600 Building Inspector
1600 Electrician Dept
1601 Margaret Hill
1602 Edward W Ryan Jr
1603 Frederick F Perkins
1604 Richard H Bradstreet
1607 Mrs Etta V Flint
1608 Joseph M O'Connor
1609 Mrs Minnie C Carr
1610 Mrs Lottie M Hayes
1611 William H Workman Jr
1612 Alvah B Woodbury
1613 Joseph Kiely
1614 Peter D Palombo
1615 Arvid E Selin
1616 Richard M Rogers
1617 Carl B Johanson
1618 Raymond W Prince
1619 Parker S Atkinson
1620 Rene H Biron
1621 John Alleruzzo
1622 Alan H Cooper
1623 Mrs Florence B Matthews
1624 Briscoe Rest Home
1625 Edward A Robinson
1626 Gar Mfg Corp
1626 Gar Products
1629 George R Swan
1631 Rev James A Carmichael
1632 Ronald T Clarizia
1633 Orla Hall
1634 Francis Sattin
1635 Albert M Allen
1636 Mrs Vivian P Flynn
1636 Melvin Raven
1637 Joseph A DeTorre
1638 Beverly Drug
1639 Mrs Lena D Wallis
1640 Richard A Roundy
1641 Gordon E Plummer
1643 John W Raymond Jr
1644 George Pousland
1645 Mrs Virginia A Serven
1646 Mrs Gertrude B Clarizia
1647 Richard W Desmond
1649 Mario J Revolti
1650 Mrs Marian B Buchanan
1651 Lionel G King
1652 Wally's Ski Shop
1652 Walter O Tolvanen
1653 John A Mahan
1654 Mrs Etta E Hilliard
1655 Elwyn E Ayers
1656 Francis J Dunn
1657 Walter J Josselin
1658 Harold L York
1659 Walden B Adams
1660 Russell E Foster
1661 Diaphragm Industries Inc
1662 Edna M McGlynn
1663 Leonard J O'Hare
1664 George P Vallis
1665 Leo J Ouellette
1666 European Motors of Beverly Inc
1667 Leslie L Murray
1670 John Tamilio Jr
1671 Ralph S Staples
1672 William R O'Niel
1673 Mrs Eileen A Lawrence
1674 William Piconi
1675 Joseph Dinnerman
1676 Mrs Maggie Gibson

WA 2

1677 Frank W Pitman
1678 Francis J Minton
1679 Francis P Morrison
1680 John E Hilliard
1682 Charles C Picardy Jr
1683 Mrs Grace M Herndon
1684 Mrs Alice B Hooker
1685 Richard H Folson
1686 Mrs Alice M Huntington
1687 Mrs Laura Alcock
1688 Lloyd K Golding
1689 Leon Walker
1690 Capitol Auto Parts
1693 Norman Manaster
1694 Ralph L Solaris
1696 Charles K Stevens
1698 Arthur L Brown
1699 Irving F Barter
1700 Joseph J D'Arrigo
1701 Albert E Parkhurst
1702 Peer P Johnson
1703 Andrew J Waurzyniak
1704 Anthony P Mazzaglia
1705 Frank C Davidson Jr
1706 Thomas L Barnes
1707 Edmund J Plamowski
1708 Fredwin Stanley
1709 George L Worcester
1710 Mrs Mae A Whitman
1711 Frederick W Keeley
1712 Mrs Hazel D Nyman
1713 Anna M Maroney
1714 Lawrence R Yorgy
1715 George W Perry Jr
1716 Arthur D Reed
1717 Lee G Whelpley
1718 Karl O Nylund
1719 Mrs Doris E Bresnahan
1720 Earl A Nims
1721 Chester H Standley
1722 Hayes Music Store
1723 Gerald H Goldberg
1724 Mrs Grace H McCutcheon
1725 Jalin P Taylor
1726 Victor M Ogreni
1727 Vito DePalo
1728 Mrs Mary R Rogers
1729 Mrs Julia Appolloni
1730 Roco Door & Window Co
1731 Fred A St Linger
1732 Ernest W Friburg
1733 Donald C Henderson
1734 John L Harrigan
1735 Wilfred J Thibodeau
1737 John Cuoco
1738 Mrs Florence P Corning
1740 Mary K Morse
1741 Carleton W Raymond
1742 Edward H Griffin
1743 Klink's Bakery
1744 Harold B Gangloff
1745 Joseph Femino
1746 Abbie I Patten
1747 Charles D Lee
1749 Woodrow W Atkinson
1750 Robert G Richardson
1752 Everard M Hutchinson
1753 John W Carlton
1754 E Verner Anderson
1755 E Spear Co
1756 Hercules C Foustoukos
1757 Earle B Lovett
1758 George F Bowles
1759 Prospect School
1760 Edmund F Trahan
1761 Charles C Conrad
1762 Robert Y Davis
1763 John E O'Connor
1764 Charles F Bamford
1765 Herbert L Wanamaker
1766 Charles E Hutchinson
1767 Michael Ewaschuk

WA 2

1768 Desjardins Real Estate
1768 Francis H Desjardins
1769 Ovila L Bessette
1771 Edward L Levine
1772 Mrs Miriam E Bowman
1773 Mrs Teresa J Smith
1775 Mrs Vina M Courchene
1776 Donald J Ganey
1777 Edmund M Bass
1778 Armando E Astolfi
1779 Abram Morse
1780 Ervan G Faulkner
1781 Mrs Ella G Mowett
1782 Carl V Morse
1783 Frank Lederman
1784 Francis G Leveille
1785 Mrs Sara G McDonald
1787 George Parachojuk
1788 Robert O Lunn
1789 Albert J Theriault
1790 Mrs Anne W Meyer
1791 Anne C Kane
1792 Glenwood I Hersey
1793 Frank F Hughes Jr
1795 Amos B Chase
1796 James B Coffey
1797 Thomas H Letarte
1799 Hyman L Karlyn
1800 L & G Package Store Inc
1801 Alfonso B Landolfi
1802 Mrs Ethel A Papamechail
1805 Saul Axelrod
1806 Charles D Taylor
1807 J Sewell Day
1809 Edward D Sangster
1810 Roland's Beauty Salon
1811 Albert W Wells
1812 Joseph Zocco
1813 James Tanzella
1814 LeRoy Howard
1815 Mrs Pearl C Spiller
1816 Howard W Cole
1817 John W Donlon
1818 Mrs Elizabeth A Connolly
1820 John A Stewart
1821 Adolph G Rosenau
1823 Richard R Craig
1824 Stephan F Carbone
1825 Mrs Beatrice L Ward
1826 Francis M Gorman
1827 James T Furey
1829 Joseph M Foster
1830 Harriet Dexter
1831 Mrs Alice T Bearse
1832 Antonio Cuoco
1833 Edward A MacIsaac
1834 Clifford B Anderson
1835 Daniel P Wise
1836 Robert H Gamble
1838 Mrs R Eileen McCarthy
1839 Louis Scoglio
1840 Charles A Staudohar
1841 William J Daley
1842 Biagio Forte
1843 Charles R Cassidy
1844 Marion W Hall
1845 Robert L Dexter
1846 Andrew C Jacobson
1847 John F Egan
1848 Thomas J Innocenti
1849 James P McAllister
1850 Mrs Dorothy M Dumphy
1851 Michael A Davis
1852 Mrs Ruth Wilkins
1853 Mrs Ethel E Waggott
1855 Wilkscraft Creative Printing
1856 Hubert M Snow
1857 Richard F Sullivan
1858 William F Allen
1860 John Christopher
1861 Robert A Marquis

WA 2

1863 Thomas E Kennedy
1864 Mrs Winifred J Gillis
1865 Chester E Johns
1866 Fred G Allen
1867 Mrs Ray A Richardson
1869 Margaret McKeon
1872 Charles W Jeffs
1873 Claude A Morgan
1874 Roscoe C Stanhope
1875 Metal Hydrides Incorporated
1880 Roland J Cook
1881 Robert T Nelson
1883 John W O'Loughlin
1884 Owen J DeLacy
1886 Mrs Dorothy E Clark
1887 Frank B Davis
1888 Mrs Esther M Emerson
1889 Mrs Bernice Short
1890 Frank M Regan
1891 Edmund Skoniecki
1892 Edward J Thompson
1893 Melvin A Kennedy
1894 Armand A Torosian
1895 Pietro Liberti
1896 John E Hammond
1897 Arthur T Kelly
1898 Bernard B G Levine
1900 Boston & Maine R R Station
1902 George E Burden
1903 Murray A Scott
1904 Mrs Bertha F Ranier
1905 Abraham Margolis
1906 Robert J Tobin
1907 Mrs Ethel M Connolly
1908 Frank D Vergari
1909 Mrs Fannie E Hooper
1910 Arthur F Thompson & Son
1910 Arthur F Thompson
1912 Arthur F Wittenhagen
1913 Mrs Julia Raczkowski
1914 Foster C Russell
1915 William B Meehan
1916 Hugh M Hodgkins
1917 Ernest C McGovern
1918 John F Palmer
1919 Dermont V Hughes
1920 Mrs Mabel A Hinkley
1921 Arthur W Taylor
1922 Henry L Donovan
1923 Joseph Tanzella
1924 Erwin J Smart
1925 Mrs Mary T Aucone
1926 John Taylor
1927 Robert E Nelson
1929 Leroy K Blanchard
1930 George E Whelpley
1931 Mrs Effie H Shillaber
1932 Israel Toll
1934 Otto R Winquist
1935 Lawrence J Pinciaro
1936 Art's Meat Mart
1937 Stephen Vitale
1938 Mrs Nina Hillard
1939 G Eugene Desjardins
1940 Leo Gagnon
1941 Sunray Bakery
1941 Luigi Musumeci
1942 Clinton W Cashman
1943 Milton A Goldberg
1944 Robert P King
1945 Ruth L French
1946 Maverick Box Machinery Co
1948 Mrs Colomba Lauranzano
1949 John G Fancy
1950 James Nicols
1951 Mrs Edna I Merry
1951 Bennett E Merry
1952 Mario J Fortunato
1953 Auriel D Doane
1954 Francis M Hogan

WA 2

1955 Frank J Coffey
1956 Abraham N Barron
1957 Mrs Louise M Johnson
1958 Antonio A Gauthier
1959 Loyal Bigney
1960 Richard Kaplan
1961 Henry J Mercer
1962 George J DiGrandi
1963 Mrs Helen M Monroe
1964 Mrs Gertrude W Shattuck
1965 Eugene W Vincent
1966 Roy D Joslin
1967 Mrs Mary F Nason
1968 Mrs I Hilma Ray
1969 Thomas J Manning
1970 David A Quinn
1971 George N Peeples
1972 Ernest Santin
1973 Mrs Eva M Donahue
1974 Mrs Effie M Wallace
1975 Mrs Marie G Sacchetti
1976 Philip L Cohen
1977 Charles W Wallis
1979 Jesse W Jason
1980 Philip C Parker
1981 John A Quigley
1982 Earl H Page
1983 Anna Keegan
1984 Roger S Burnham
1985 Donald Robertson
1986 Mrs Gerda S Berry
1987 Bernard Goldberg
1988 Harry L Chisholm Jr
1989 George MacNeil
1990 Merton F Kent
1991 Romeo D Jacques
1992 Mrs Mabelle Johnson
1993 Vincent J Archer
1994 Mrs Mildred E Douglas
1997 Wendell L Bowen
1998 Wayne S Boldus
1999 Edward F Delaney
2000 Sterman's Taxi Co Inc
2004 John L Hansen
2005 William R Campbell
2006 Thomas J Ritchie
2007 Donald E Wilkins
2008 Harry R James
2009 Herbert R Morgan Jr
2010 Archibald A MacDougall
2011 Allen B Abbott
2012 Thomas J Casey
2013 Robert S Benjamin
2014 Mrs Ellen A Anderson
2015 Greycroft Inn
2015 Wallace J Soucy
2016 Mrs Blanche E Copeland
2017 Edward F Hallisey
2018 Domenic A Pietrini
2019 Elizabeth A Wheaton
2021 Mrs Leontine M Frederick
2022 Ralph W Stone
2024 Thomas F McGivern
2025 Paul P DiVincenzo
2026 John W Murphy
2027 Beverly Auto Wrecking
2028 Hammond's Self Service
2029 Thomas H Bott Jr
2030 Thomas J Brennan
2031 Mrs Elsie L Nohes
2032 John E Welding
2033 Alfred J Semple
2033 Louis Massarella
2034 Harold G Landergren
2036 Harry P Stillson
2037 Nicholas Alexander
2038 Richard D Beaulieu
2039 Mrs Sarah W Boyson
2040 Johnny Appleseed's Inc
2043 Napoleon E Soucy
2044 Francis I Gentleman
2045 Joseph Marino Jr
2046 Richard W McEachern

WA 2

2047 Wilbur A Painter
2048 Briscoe Junior High School
2049 Louis R Gentile
2050 Phillip R Olson
2051 Mrs Ines Grisanti
2052 Raymond W Pearson
2053 Albert O Chouinard
2054 Boleslew A Szickney
2055 Francis E Haynes
2056 Harold G Peterson
2057 Howard J Farley
2058 Augustus C Cuneo
2059 Philip E Burby
2061 Charles B Giles
2062 Daniel D Hersey
2063 Robert B Denis
2064 Arthur F Eastwood
2065 Raymond M Donovan
2066 Mrs Frances M Flynn
2067 Margaret F Haskell
2068 Pasquale Incampo
2068 John J McMahon
2069 Robert V Colanto
2070 Ser-Vis Cleaners Inc
2070 Richard Axelson
2071 Mrs Alice M Diebner
2072 Homer W Collins
2073 William Rubinstein
2074 Huston Rawls
2075 William J Blades
2076 Mrs Elsie L Bresnahan
2077 Mrs Cecile L Charland
2078 Francis T Saunders
2079 James R O'Brian
2080 Vaughan's Studio
2080 I Vaughan Woodbury
2081 Karl D Teakles
2082 Theodore Christopher
2083 Francis G Bennett
2084 Angelo F Scaliotti
2085 Dept of Public Works Dept 5
2086 Mrs Mercedes M Scanlon
2087 Joseph A Anastasi
2089 Mrs Frances Clark
2090 Dorothy M Ottley
2091 Vernon H Young
2092 Joseph T Courchene
2093 Marshall's Super Market Inc
2094 John F McManus
2095 Joseph W Connery Jr
2096 Mrs Mary A Carroll
2097 Edward F Talbot
2098 Samuel M Kinton
2099 Robert R Hegarty
2100 Beverly National Bank
2105 Alfred Cavannah
2107 Joseph E McCue
2108 William H Berry Jr
2109 Douglas P Govoni
2110 Frank P Lopezzo
2111 Leslie H Perry
2112 Mrs Helen C Gasper
2113 Lawrence B Steedman Jr
2115 Leslie Morgan
2116 Ralph W Doble
2119 Mrs Edith M Conway
2120 Chester C Pope
2121 Raymond L Phillips
2122 Eleanor G Silva
2123 Mary F Lowd
2124 Frank A Turner
2125 Charles A Patch
2126 Donald J Hayes
2127 George V MacKinnon
2128 Gilbert J Cyr
2129 Mrs Marion E Atkins
2130 Mrs Amy B Woodberry
2131 James R Atwood
2133 Central Express
2133 Paul A Falloni
2134 Carl F Whitaker

WA 2

2135 Cecil M Hill
2136 E William Friedman
2137 Stanley H Hillyer
2138 Andrew J Sheehan
2139 John Nelson
2140 H Guy Lyman
2141 Alden A Bertrand
2142 J Gerald Fisher
2143 Joseph W Risoldi
2144 Mrs Alice L Tifft
2145 Gerald MacDonald
2146 George E Kincaid
2147 Irene C McInnis
2148 Mrs Florence H White
2149 Desjardins Jewelers Inc
2150 John E Callely
2151 Fran's Beauty Shop
2153 Raymond W Straw
2154 Allison E LeClair
2156 Raymond F Rogers
2157 Maynard A Steinberg
2158 Harry G Pillsbury
2159 Richard S Briggs
2171 Roly Pinciaro
2173 R C Berry Motor Corp
2177 Robert B Russo
2178 Flowers By Conti
2179 Harry C McCausland
2180 Charles William of Beverly
2182 Alfred J Bossie
2183 Robert R LaPointe
2184 J Frank McLaughlin
2185 Jerry B Mascioli
2187 Mrs Bessie T Miller
2188 Rantoul Cash Market
2188 John G Terzakis
2189 John T Carleton
2190 Mrs Sara L Willis
2191 Jacob A Weisman
2192 Dora L Edwards
2194 Mrs Anna T Beaudin
2195 Mrs Viola L Donovan
2196 Mrs Natalie C Martin
2197 Mrs Esther A Black
2198 Wilfred DeLisle
2199 Shelden R Norwood
2200 Credit Bureau of Greater Beverly Inc
2201 George J Fancy
2203 L B Moody Co Inc
2204 Frank S Wilson
2205 Arthur E Rowe
2206 Bertha C Richards
2207 Joseph R Minigell
2209 Francis Davis
2210 Lillian S Hutchinson
2211 Alfred N Norman
2212 Bertram L Smith
2213 Gertrude O'Donnell
2214 George J Gastonguay
2215 Joseph L Sharrock
2216 Mrs Harriet N Payson
2217 E Ross Kirby
2218 William Guzowski
2219 Antonio Andreas
2221 John V O'Brien
2223 Mrs Florence E Anderberg
2224 Beverly Chapter American Red Cross
2227 Pasquale Scialdone
2228 Frank J Small
2229 Ann MacLean
2230 Edward H Winslow
2231 Mrs Emma M Moore
2233 Mill Fabric Outlet
2235 Helen F Grush
2236 Mrs Christine E Wilmers
2237 Harry L Morris
2238 Ansil L Fitzgerald
2239 Robert A Nicoll
2240 Carl O Peterson
2241 Francis E Butler

WA 2

2242 Harry A Hovey
2243 Elmer F Hatch
2244 Lillian J Goss
2245 The Delaney Apothecary Inc
2246 Mrs Virginia C Foley
2247 Seth Friend
2248 John G Tagney
2249 John S Skea
2250 William J Kelly
2252 Harold W Reed
2253 Charles H Symonds
2254 Otis H Lilly
2256 Celia H Pierce
2257 George H Massero
2258 John E Knowlton
2259 Norman L Powers
2260 William H Curtis
2261 Joseph W Macaulay
2262 Romulis L Cortucci
2263 Herbert Bye
2264 Wilfred O St Pierre
2265 Mark Hopkins
2266 Philip J Finnigan
2267 Joseph J Hutchinson
2268 Dewey D Suprenant
2269 Mrs Emilia Paolillo
2270 Gerald J Herlihy
2271 William S Pinciaro
2272 Anthony J Kokoska
2273 Gardner F Hersey
2274 Theodore J Piekos
2275 P Gordon Green
2276 Charles A Smith Jr
2277 Walter W Sherwell
2278 Sidney Cooper
2279 Post Office Diner
2281 Evelyn C Guinivan
2282 Ted's Fish Market
2283 William W Woodberry
2284 Arthur C Cressy
2285 James F McCausland
2287 William E Dodge
2288 Albert R Taylor
2289 Richard J LeVesque
2290 Raymond W Julian
2291 Mrs Vincenza Papa
2292 David Kanter
2293 Timothy A Sweeney
2294 John T Hayes
2295 Earl M Swan
2296 Henry G Collins
2298 Gordon Winchester
2299 Robert W Jerry
2300 Winer Bros Inc
2302 Arthur V Reade
2303 Ellis M Purinton
2304 John E Phelan
2307 Armand L Fortunato
2308 Winfred A Caverly
2310 Fassett's Market
2310 Benjamin F Edwards
2311 Carl's Hardware & Paint Supply Co
2312 Chester Kennedy
2313 Elliot B Comstock
2314 George H Smith
2315 Alexander F Iwic
2316 Herbert Blackman
2318 Registry of Motor Vehicles
2320 Dorothy McClure
2321 O Manzi & Sons Inc
2322 Robert H Smith Jr
2323 Harold M Johnson
2324 J Clifford Cantley Jr
2325 Alwood H Edwards
2326 John W Dunham
2327 Leo F Carrarini
2329 Gladys R MacDonald
2330 Lee Fraser & Patch Inc
2332 John R Ellis
2333 Joseph A Blake
2334 Edgar L Parsons

WA 2

2335 Cabot Street Liquor
2336 The Don Lepore Company
2337 Joseph F Tierney
2338 Edward A D'Amour
2339 Mrs Althea P Fraser
2340 William H Griffin
2341 Alice N Flynn
2342 Mrs Alice H Ruest
2343 Leonard A Cormier
2344 Mrs Margaret Jones
2345 Raymond E Silva
2346 Samuel Passante
2348 Robert J LeBlanc
2349 Weldon H Osborne
2350 William C Tannebring
2351 Phillip A Nelson
2352 Mrs Irene W Gardner
2353 Mrs Ruth T Boyden
2354 Lillian M Kiely
2355 Leo G LaRoche
2356 Edward W Packard
2357 Charles H Noyes
2358 Gustav O Sabrowsky
2359 Gordon N Weeks
2360 George F Pierce Jr
2361 B Frederick Yoffa
2362 F W Woolworth Co
2363 Thomas S Hoy
2364 Alexander S Dziengowski
2365 Earle S Hall
2366 Joseph E McCraven
2367 Charles F Trask
2368 Mrs Katherine E McDermott
2369 Mrs Emma G Churchley
2370 Robert J Houde
2371 Amedio Pinciaro
2372 S Ernest Zampiello
2373 Rev Russell Dewart
2374 Raymond L Sharp
2375 Philip W Bourne
2376 George A Mowett
2377 Mrs Natalie W Noonan
2378 William F Flannery
2379 E Mabel Curtis
2380 Salem Evening News
2381 Roger M Wiley
2382 George P Silveira
2384 Herbert A Derby
2385 Gerard J Coletti
2386 Willis C Brown
2387 Henry J Dalton
2387 Mathew P Galvin
2388 Mrs Esther Scheft
2391 Ernest A Manning
2392 Vincent Callahan
2393 Marion Davies Beauty Shoppe
2393 Jeffrey Davies
2394 Harold F Jean
2395 Mrs Marion M Prichard
2397 Harold I Sylvester
2398 Everett S Burke
2401 Eugene R Daly
2402 George R Brownell
2403 Walter L Bigney
2404 Cor-Nix Rubber Co Inc
2406 John S Schoellhorn
2408 Richard A Herzog
2409 William J Collins
2410 Grace Butler
2411 Arthur W Prescott
2412 Karl M Huber
2413 Malcolm W Greenough Jr
2414 Mrs Margaret G Kelleher
2415 Millard E Trask
2416 Paul A Petronzio
2418 Frederick J Wheeler
2419 Joseph A Kelly
2420 Community Hobby Shop
2421 Adrian C Bouchard
2422 Ernest E Chase
2423 Albert G Pearson
2424 Central Fire Station

WA 2

2424 Fire Alarm Headquarters
2430 William E Christie
2431 Rial Side Drug Store
2432 Mrs Sara Berman
2433 Anna C Wentzell
2434 William J Tobin
2435 Donald F Richard
2436 Robert Cushman
2437 Elizabeth's Beauty Shop
2437 Mary A Callely
2438 Earl H Brown
2439 C Wheeler Beggs
2440 Mrs Annie D Walsh
2441 Malcolm B Carsley
2442 White Birch Farm
2442 Peter Vitton
2443 William S Ramsdell
2446 Abraham Edwards School
2447 Carl W Bennett
2448 James R Flynn
2449 Bruce Lancaster
2450 H Guy Lyman Co Inc
2451 Thomas F Barry
2452 Mrs M Helen Brown
2453 Oscar E Nelson
2454 Richard W Fisher
2455 Francis W Leck
2456 Benjamin Freeman
2457 Robert M Collins
2458 Mrs Helen E Carlson
2459 William H Davis
2460 Robert E Hazzard
2461 North Shore Protective Patrol
2461 George L Taylor
2462 Razno Giallongo
2464 Mrs Alma M Palm
2465 Robert G Gillis
2466 William Gillipie
2467 Charles H Stortstrom
2468 Harold N Leach Jr
2469 Charles A Nadeau
2470 Samuel R Cotraro
2471 Leonard T Lemiesz
2472 Victor V Nelson
2473 Warren J Leonard
2474 William L Burke
2476 Elsie O Woodbury
2477 National Bicycle Shop
2478 Rantoul Pharmacy
2479 Sherman L Black Jr
2480 Girdler Fuel Corp
2484 William H Jackson
2485 Edward Canty
2486 James F Powers
2487 Albert K Scriven
2488 William J Leck Jr
2489 Gerald D Martens
2490 Anthony O Constantino
2492 Charles Stewart
2493 Wesley A Paige Jr
2494 Robert C McLeod
2495 Jacob Cohen
2496 George Moffett
2498 George W Memmott
2499 Harold R Burrage
2500 Alteration Shop
2501 Louis D Leighton
2502 Trowt's Moving & Express Co Inc
2502 Harry E Trowt Jr
2503 North Shore News Co Inc
2504 Frederick J White
2505 Mary F Cronin
2506 Chester E Rogers
2507 James J Caufield Jr
2508 Mrs Agata Mazzaglia
2509 Lewis D Perkins
2510 Job S Hurlburt
2511 Hi-Da-Way Greenhouse & Flower Shop
2511 Boyd Roberts
2512 Mrs Marguerite B Sennett

WA 2

2513 Mrs Anna M Bergman
2514 Teddy I Terrio
2515 Salvatore P Gemmellaro
2516 Mrs Elizabeth L Brierly
2517 Reynolds Motor Sales
2518 H Raymond Morgan
2519 George H Landry
2520 A Alden Carpenter
2521 Salem-Beverly Water Supply Board
2523 Robert E Brown
2524 Sam Silver
2525 Borah J Yoffa
2526 David T Trefrey
2529 North Beverly Pharmacy
2530 Peter S Nelson
2531 John A Durrell
2532 Mrs Elsie L Butman
2533 Allen G Rowe
2534 Vincent O'Gorman
2535 Anna T McSweeney
2536 Samuel A Cushing
2537 Leroy D Marston
2538 Chester A Witwicki
2541 John C Lovett
2543 Mellin G Nelson
2544 Bert H Mills
2545 Charles R Driscoll
2546 Arthur J McKennan
2547 Mrs Mabel A Cunningham
2548 Arthur T Foster
2549 William S Fumarola
2550 Clyde G Tirabassi
2551 Bowman's Bakery
2552 Kenneth L Bodge
2553 Edgar J Arcand
2554 Norman L Gardner
2555 Bevtron Inc
2558 Percy G Tibbetts
2559 Anthony DiGiustino
2560 Mrs Margaret Jones
2561 John R Prendergast
2562 Mary W Ireland
2564 William T Dedrick
2565 Mrs Margaret M Richardson
2566 Herbert Studio
2566 Herbert W Lipson
2567 Joseph P Govoni
2568 Percy A Larivee
2570 Alfred D St Hilaire
2571 Raymond A St Pierre
2573 Roger S Tucker
2575 Walter A Gorman
2576 Mrs Mary R Guinwan
2577 Frederick W Bartlett
2578 Dominic A Mascioli
2579 Cameo Jewelry Co
2580 Mrs Grace S Cleveland
2581 Mrs Hester C Gunnison
2582 Herbert H Irving
2583 Mrs Julia Chitro
2584 Nadeau's Construction
2584 Robert N Nadeau
2585 James F Eagan
2586 William B Joyce
2587 Mrs Harriet Thomson
2588 Mrs Nettie L Low
2588 James W Low
2589 Louis S Jarnes
2591 Mary F Craigan
2592 Arthur P Hutchinson
2593 Joseph P Lansol
2594 Walter C Woodberry
2596 John S Pasterczyk
2597 Mrs Margaret K Haydon
2598 Francis X MacDonough
2599 Mrs Eva M Liscomb
2601 William H Crocker
2602 James L McPoland
2603 James P Caulfield
2604 Mrs Mary Jane Critchett
2605 Harry Zarades
2606 Arthur A DiPaolo

WA 2

2607 Mrs Edna R MacEachern
2609 Frances M Courchene
2610 Frank H Cameron Ins Agency
2610 Hollis L Cameron
2611 Robert E Porter
2612 George A Nelson
2613 Joseph A Ferrante
2614 Theodore S Emerson
2615 Mrs C Louisa Crombie
2616 John F Drinkwater
2618 George W Brady
2619 Herbert A Pearson
2620 Mrs June Williams
2620 Albert B Cassola
2622 Edgar B Bruce
2623 John G Hepburn
2624 Robert E Guinwan
2625 Bernard F Mee
2627 Malcolm F Dodge
2629 Ruth A McKay
2631 William DiPaolo
2632 Mrs Nancy Whitney
2632 George H Whitney
2633 Howard C Myers
2634 Norman A MacLean
2635 Curtland C Brown
2637 J Wyman Allen
2638 Daniel H Russell
2639 Harold E Bennett
2640 Francis L Gagnon
2641 Walter E Englehardt
2642 Mrs Lena Benedetti
2643 Beverly Body & Iron Works
2644 Robert L Whittier
2645 Henry F Foster
2646 Mrs Mary D Anderson
2647 Mrs Eleanora Burnham
2648 Harold D Silver
2650 Alan P Cook
2651 Mrs Marion F Foster
2652 Harry H Jensen Jr
2653 Irving W Peckham
2654 James W Post
2655 Mrs Kathleen G Callely
2656 Walter F Corbett
2657 Pero Oil Co
2657 Napoleon G Peru
2658 Mrs Blanche S Floyd
2659 Arthur N Danforth
2660 Oscar J Kanter
2661 James C Miller
2662 Frank P Gaudenzi Jr
2663 Mrs Barbara L Hunt
2664 J Abbott Morse
2666 Christopher Phillips
2667 Peter J Davekos
2668 Herman E Cooper
2669 Mrs Mary E Barss
2670 Dorothy A Spear
2671 Enrico Miranda
2672 Harry Butterworth
2673 Bernard G Thompson
2674 Bernard J O'Doherty
2675 Walter E Kenny
2677 Harold E Hammond
2678 Arthur C Grimes
2679 Stanley G Rhyno
2680 Economy Oil Service
2680 William L Beaulieu
2681 Anthony Bianculli
2682 Albert G Pickett
2683 Roland J Soucy
2684 Edwin Coffin
2686 Lawrence Television Service
2686 Richard Lawrence
2687 Emily D LaPointe
2688 Stephen G Luxton
2689 Hugh J Conway
2690 Mrs Josephine Scanlon
2691 Richard A Jones
2693 Mrs Concetta A Burke

WA 2

2694 Warren A Burchstead
2695 Timothy F McCarthy General Contractors
2695 Timothy F McCarthy
2696 James V Cantley
2697 Gordon T Richardson
2698 Chester E Frost
2699 Arthur Scotti
2700 Mills Super Mart
2700 Paul G Mills
2701 Carl W Perkins
2702 Alvah B Zwicker
2703 Roger M Coulombe
2704 Stephen Despiter
2705 Austin B Henderson
2706 Edward L Dionne
2707 Walter H Brennan
2708 Mrs Vera H Pettipas
2709 Mrs Bernice L Wilmot
2710 Arthur E.Grant
2711 Paramount Cleansers
2713 John W Broome
2714 Granville E Tote
2715 Benjamin H Bowden
2716 John E Trask
2717 John S Reilly
2719 Charles A Walsh
2720 William H Aston
2721 Mrs Louise M Connolly
2722 David Russell
2723 Essex Lighting Service
2723 George E Osgood
2724 S Jack Pashoogian
2725 John R Morse
2726 John H Corning
2727 Charles O Reynolds
2728 Samuel M Lee
2729 Ernest J Boden
2730 Mrs Mary E Philinte
2731 Katherine Brawder
2733 Frank L Peters Jr
2734 Joseph Vitale
2735 John J Ahordini
2736 Macdonald Vending Service
2736 Mrs Mary A Macdonald
2738 Frederick W Hammond
2739 Mrs Esther S Alley
2740 Philip W Lefavour
2741 Mrs Eugenie Trembley
2742 George T Fraser
2743 Mrs Rachel M Rolfe
2744 Mrs Jennie L Hermanson
2745 Ralph C Ayers
2746 Nicholas D'Alessandro
2747 Thomas F Marcucci
2748 Mrs Chrosetta Carnevale
2749 Leighton B Smith
2750 Henry J O'Donnell
2751 Benjamin J Bowden
2752 William E Holahan
2753 Mrs Helen B Horgan
2754 Benjamin T Lindsey
2755 Herman S Rich
2756 Thomas F Lawler
2757 Mrs Nellie F Whittemore
2758 Frank J Crisafulli
2760 Centerville School
2761 David Nicoll
2762 Richard M Elliott
2763 Wain O Mattson
2764 Robert B Hill
2765 Marcos & Co
2765 Albert H Marcos
2766 Chester A Hathaway
2767 Harold W R Pyburn
2768 Laroe & Burr Inc
2768 Mrs Mabel P Burr
2769 Alfred A Guillemette
2770 William H Poole
2771 Emilio J DiDonato
2772 Mrs Beatrice Ames
2773 Clifford L Eckmann

WA 2

2774 Thomas O'Connor
2775 Annie A Lane
2776 Donald G McLean
2777 William L O'Connor
2778 Paul V Nelson
2779 John J Callahan
2780 Arthur E Fisette
2781 Charles L Yeaton
2782 Lawrence Atherton Jr
2783 Karl D Reever
2784 F Claude MacArthur
2785 Mrs Margaret Mitchell
2786 Norman M Whitehead
2788 Montserrat Service Station
2789 Raymond H Powers
2790 George Katz
2790 Pasquale Rossi
2791 Eldred C Cole
2792 Dora F McAuley
2793 Moritz Boe
2794 Lewis E Shaw
2795 Ralph H Stevens
2796 Harold E Huckins
2797 Kenneth L Cress
2798 Kenneth S Davis
2800 The Country Store
2802 Ricci's Market Inc
2802 Mrs Eleonora Ricci
2804 Ernest H Shepard
2805 Dewey A Evans
2807 Mrs Marian E Stevens
2808 Arthur D Dooling
2809 Norman W Barron
2810 Edward F Kasperowicz
2813 John J McMahon Jr
2814 Edward E Keenan
2815 Ernest E Ingalls
2816 J Vernon Muir
2817 John J Deveau
2818 William Ducharme
2819 Pauline A Buckle
2820 George H Chansky
2821 Mary F Fitzgibbons
2822 Mrs Connie E Dooling
2822 John M Dooling
2823 John S Gourley
2824 Indoor Tennis Court
2826 Stephen Qualantono
2827 Harvey E Newell
2828 F C Erickson Co
2830 Ralph O Reed
2832 Alonzo R Barter
2833 North Shore Crab Meat Co
2834 Thomas J Fitzpatrick
2835 Mrs Elsie B Sutherland
2836 Frank C Bradley
2837 Archie N Drown
2838 William F Bolton
2839 Charles J Grenier
2840 Benjamin F Lizio
2841 John T Leahy
2842 Mrs Elsie Doble
2843 Joseph C Boeggeman
2845 Paul L Amenta
2846 William M Carson
2847 Arthur E Edwards
2851 Eddie's Barber Shop
2852 Sidney R Allery
2853 Oscar L Bowman
2855 Joseph A Libert
2856 Raymond Crocker
2857 Walter E Doherty
2858 Pasquale Mercaldi
2859 Edward L Adams
2860 Dominic Clarizia
2861 Clifford R Mears
2864 Daniel F Lendall
2865 George W Cann
2866 Mrs Lillian S Spencer
2867 McKay School
2868 Clarence E Monroe
2869 Frank E Filippetta

WA 2

2870 Mrs Mary H Connolly
2871 Paul M Mowatt
2872 Herman Jaffe
2873 Mrs Rhoda Bane
2874 Augustus R Knight
2876 Lewis W Davis
2877 Charles V Langan
2878 Charles F Elliott
2879 C E Raymond & Son
2879 Wallace A Raymond
2881 Edward F Mitchell
2882 Sidney B Bushby
2883 Louis Axelrod
2884 John D Cloyd
2885 Western Union Telegraph Co
2887 Kenneth P McGarr
2888 Lewis R Hovey
2889 Kenneth L Burnham
2890 Mrs Elsie G Hillhouse
2891 Mrs Helen E Andrews
2891 Joseph K Andrews
2892 Lyman E Trask
2893 Lawrence M McLean
2894 George A Bright
2896 Mrs Carmela M Armento
2897 Mrs Emma M DeSantis
2898 Paul S Fraser
2899 Reginald Loiselle
2900 Alonzo Woodbury
2901 Walter M Cheverie
2902 Richard E Alt
2903 Donald Burke
2904 Luke A Gallo
2905 Ludger A Poirier
2906 Paul A Verrette
2908 Melvin H Goldberg
2909 Clinton D Grant
2910 Joseph D Gillis
2911 Bernard L Hughes
2912 Charles M Grabowski
2913 Carlton C Perkins
2914 John F Greenhalge Jr
2915 Mrs Lilla G Fielder
2916 Mrs Doris N Colby
2917 Roger J Boudreau
2918 William G Montevecchi
2919 Domenic Raffa
2920 Church of the Nazarene
2921 Harold L Racow
2922 Edward E Surels
2923 William J Anderson
2924 Francis A Marcheterre
2925 Frank T Campbell
2926 Mrs Marion M Morris
2927 Elmer B Grush
2929 Joseph C Nyman
2930 Mrs Alice Tremblay
2931 Mrs Delha A Moran
2934 Felix J Cena
2935 Mrs Georgianna A Woods
2936 Mrs Ada M Smith
2937 Martin J Lawler II
2938 Phillip C Parsons
2940 Charles B Chapman II
2941 William P Henderson
2942 Raymond R Charland
2943 M Max Hopkins
2944 Walter S Liszko
2945 Robert A Fielding Jr
2946 Lester P Paige
2947 Joseph E Tucker
2948 Frank H G Lester
2949 Ralph D Hodgdon
2950 Daniel D Hersey
2951 James Cahill
2954 Antonio Bertone
2955 Arthur J Deschene
2956 Richard J Doyle
2957 Davis Drug Co Inc
2958 William A Cormier
2959 Ralph W Potter
2960 Mrs Laura Innis

WA 2

2961 Carroll F Moore
2964 Philip A Wogan
2965 Ernest J Steen
2966 Isaac Freedman
2967 Michael J Frasca
2968 Benjamin A Roberts
2969 William B Mercaldi
2970 Philip Tanzella
2974 Thomas E Mosse
2975 Raymond W Smith
2976 John W Slade
2977 Arthur H Dupont
2978 Mrs Elizabeth Katz
2979 Harold F Harriman
2980 Francis W Driscoll
2981 Roy Lorraine
2982 Warburton K VerPlanck
2983 Daniel F Pierre
2984 Mrs Alice Reid
2985 Stephen P Lotarski
2986 Harold W Bender
2987 Mrs Bertha H Keaney
2988 Mrs Kathleen M Kimball
2989 Benjamin C Perkins
2990 Mrs Jessie Nelson
2991 Raffaele J Vaselli
2993 Franklin L Mitchell
2996 William H Stevens Jr
2997 Katherine E Wheelen
2998 Herbert Johnson
2999 Caleb S Spencer
3000 Beverly Hospital
3021 Roger K Stoughton
3022 Donald L Vogel
3023 Howard J Doane
3024 Mrs Rose Dollin
3025 Truform Concrete Foundations Inc
3026 Joseph M Irving
3027 Mrs Esther D Egan
3028 Clare H Densmore
3029 Thomas M SantaMaria
3030 Cagan & Cagan
3030 Mrs Sara Stern Cagan
3030 Saul J Cagan
3032 Harold V Robichau
3033 William P Dodd
3034 Roger Hood
3035 Chinaland
3036 John's Candy Shop Inc
3037 Don G Holt
3038 Robert E Campbell
3039 Harold F Heald
3040 Mary E Ford
3041 Angelina Carnevale
3042 Henry Zassman
3043 Robert G Young
3044 Raymond L Peterson
3045 Joseph M Leclerc
3046 Nicholas Ventola
3047 Frederick P Morse
3048 John A Macdonald
3049 Jerome Noble
3050 Saul J Cagan
3051 Charles G Pfaff
3052 William A Caldwell Jr
3053 John F Burke
3054 Frank H Medis
3056 Clarence S Rowe Jr
3057 Marshall's Shopping Center Inc
3058 Mrs Emma Wayland
3059 Columbus Baking Co.
3060 Alphonse L Senecal
3061 Otis M Riggs
3063 Hillard M Potter
3066 Charles L Wiechert
3068 Frank W Robinson
3069 Mrs Louise M Marzerka
3070 William L Howard
3071 Abraham J Newmark
3072 Charles E Trohon
3073 Mrs Ines Calzolari

WA 2

3074 Robert A Tebo
3075 Beverly Motor Sales Co Inc
3075 Fiat Motor Cars
3079 Louis Coletta
3080 Robert F Coleman
3081 William E Carpenter Insurance Agency
3081 Mrs Ida M Carpenter
3083 John F Landers
3084 Gourdeau Construction Co Inc
3085 Charles A Twombly
3086 William M Kennedy
3088 Charles Webber
3089 Clement G Moran
3091 Mrs Laura M Wall
3092 Lawrence E Duane
3094 Carl A Russell
3095 Barnet Tarlow
3096 Mrs Dorothy A Joslin
3097 Richard E Gulbrandsen
3098 Donald D Barrowclough
3099 Thomas J Tierney
3102 Edward L Brock
3110 John H Irving
3111 Gordon S Miller
3112 Mrs Gertrude M Burns
3113 William D Kimble
3114 Thomas B Gilday
3115 Isadore Frisch
3116 Walter A Davis
3117 James Cram
3118 Leonard F Box
3120 William H Blodgett
3121 Edward W Ward
3123 Algot E Anderson Jr
3124 Francis D Enos Jr
3125 John W Callahan
3126 Mrs Mildred E Craik
3127 Guido Bianchi
3128 Howard L Lee
3129 Mrs Margaret C Muldoon
3130 Albert F Pashby
3131 John G Yeaton
3132 Mrs Helen V Costello
3133 Mrs Sarah K Douglas
3135 Gladys H Jones
3136 Gorden S Grose
3138 Charles J Wayne
3139 Paul Pooler
3140 Kransberg Furniture Co
3143 Angelo A Clemenzi
3146 Paul Servizio
3147 Mrs Barbara R Ayars
3148 Joseph M Keville
3149 George Pickford
3151 Mrs Annie E McNeill
3152 Franklin E Millay
3153 Addison A Danforth
3154 Robert J Tanzella
3155 Arthur F Eastwood
3156 William A Woods
3157 Basil W Fillmore
3158 Leo L Lyons
3160 Mrs Jean F Reynolds
3161 Hyman Chansky
3162 Mrs Amy L MacKenzie
3163 Roland H Morse
3164 Nathaniel C Chase
3166 Mrs Marjorie C White
3167 John Whitmark Jr
3168 Thomas J Toomey
3169 Mrs Jean DeCarlo
3170 Sisters of Notre Dame de Namur
3170 Sisters of Notre Dame de Namur Cushing Hall
3170 Leverett W Campbell
3172 Charles H Brook
3173 Addison H Bullis
3174 Immanuel Congregational Church

WA 2

3175 Conrad A Richard
3176 Ted's Restaurant Inc
3176 Theodore Giakoumis
3177 George L Patten
3178 Henry C Deinstadt
3179 G Herbert Doty
3180 Fernando C Schaper
3182 Jordan B Katz
3183 Joseph F McComsky
3184 Frederick W Doyle
3185 Joseph E White
3186 Mrs Marjorie Patten
3187 Mrs Anna M Robinson
3188 Rial Side Shoe Repair
3188 Joseph Clemeno
3189 William G Scotti
3191 Robert Lewis
3192 Everett L Mood
3193 Kenneth B Obear
3194 George T Ahre
3195 Arthur S Mahoney
3196 Chester E Leonard
3197 Joseph C Comeau
3198 Salvatore J Piconi
3199 Howard W Hayward
3200 Robert D Collins
3202 Thomas Slowey
3203 Mrs Agnes M Ask
3204 James J Conway
3205 Raymond C Mulvanity
3206 Leslie R Jones
3207 Sumner P Bray
3208 William R Dorsey
3208 Mrs Frances N Goldfield
3209 Charles B Thomas
3210 Clayton R Hubbard
3211 Mary L Munsey
3212 Elias Bradbury
3213 Winslow L Moulton
3214 Mrs Alice M O'Brien
3215 Felix J Cotti
3217 Roy A Nason
3218 Joseph Moretti
3219 Henry P Saunders
3220 William J Lessard
3222 Robert B Duncanson
3223 Noel J Melanson
3224 Karl E Crosby
3225 Daniel E McLean
3226 Everard G Barron
3227 Waldo C Dodge
3228 Center Rexall Drug Co Inc
3230 Harry F Simmons
3231 Edwin F Dillaby
3232 John Carnevale
3233 Mrs Anna T Moore
3234 Arthur J Harlow
3235 Robert C MacKay
3236 Mrs Mary B Benedict
3237 George H Beaulieu
3238 Mrs Rose E Jannucci
3239 Wesley J Hillman
3241 H Gordon Gray
3242 Hercules Copelas
3243 James C Foster
3244 William J Leck
3245 Peter A Grapova
3247 Mrs Carrie B Perrigo
3248 Mrs Mary K Terrio
3249 Andrew S Deinstadt
3250 John J Burke
3251 Richard W Donahue
3252 Stuart S Corning
3253 Alice W Hinkley
3254 Mrs Edith P Theriault
3255 Antonio Civitarese
3256 Mrs Carrie W Swett
3258 William R Ghen
3260 O Howard Biggs
3261 Arthur Mazonson
3263 William F Moar

WA 2

3264 Alfred D Gavoni
3265 Mrs Fanny F Griffiths
3266 James W Baird
3267 Rene J Ruest
3270 Russell R Lacerda
3271 Roland F Munroe
3272 John MacDougall
3274 Perley W Kirby
3275 Charles J Christopher
3276 John A Jeppson
3277 Henry A Conant
3279 Robert A Ward
3280 Frederick J Bradlee
3281 Joseph S Krzywicki
3282 George T Leahy
3283 John M Nicol
3284 Mrs Ethel S Mills
3285 Ernest E Worthylake
3286 Mrs Annie M Murphy
3288 Chester S Briggs
3289 Onufry J Broll
3292 Lillian G Lowry
3294 Stanley C Noren
3295 The First Baptist Church in Beverly
3296 G Lester Morse
3297 Mrs Marion M Casgrain
3298 Stephen A Trzcinski
3299 William H Robertson
3300 Scotti Furniture Co
3301 Oscar S Grimes
3302 Mrs Blanch B Stiles
3303 Mrs Bessie E Kilbourn
3304 Richard K Kiddle
3305 Edward A Wolniewicz
3306 Henry L Upton Jr
3307 Charles C Pitman Jr
3308 Roland J Demeule
3311 Executive Dept-Mayor's Office
3312 Konstanty C Sokolsky Jr
3313 Gilbert B Peabody
3314 Edward J Foley
3315 John Galui
3316 Leroy K Morrill
3317 James Pinciaro
3318 Angelo E Modugno
3319 Robert L Englehardt
3320 Arthur G Bell
3321 Robert B Reid
3322 William P Fuller
3323 Mildred Sweeney
3324 Timothy H Holland
3325 Gerri's Beauty Salon
3328 Loring R Cullen
3329 Philip Lederman
3330 James F Donnelly
3331 Louis A Caron
3332 Mrs Alice Dawson
3333 Mrs Mary M Nolette
3334 Calvin L Gould
3336 Mrs Leonita R E Furfaro
3337 Gordon D Thornton
3338 Paul B Leavitt
3339 Albert W Churchill
3340 Jerry F Vitale
3341 Thomas J Fay Inc
3342 Mary Davidson
3343 Pasquale DiAngelis
3344 J Bennett Giles
3345 Louis C Bourgeois
3346 Mrs Edith A Yeaton
3347 Ashworth N Stull
3348 Henry R Myers
3349 Frank Ferriero
3350 Stephen Kobialka
3351 A Louis Cohn
3352 Dominic Bondno
3353 Herbert W Draper
3355 Angelo DiLorenzo
3355 Mrs Concetta Landolphi
3356 Charles F Cabeen
3357 Evelyn M Pierce

WA 2

3358 William P Batchelder
3359 Francis J Coyle
3360 Finance Associates of Beverly Inc
3361 Raymond J Poor
3362 George W Pierce Jr
3363 John F Egan
3364 Arthur H Turenne
3366 Alfred T Commerford
3367 Mrs Bessie E Freeman
3368 Marie's Beauty Salon
3369 Florence B Porter
3370 Mieczylaw A Szczesny
3371 David I Dalton
3372 Rodger S MacKenzie
3373 Gerald P Day
3374 Ruth A Nelson
3375 Robert E Doten
3376 Kathleen L Fullerton
3377 Wallace L Hall
3378 Prince Woodberry
3379 Mrs Mary Rockwell
3380 Alfred Youden
3381 Robert T Patch
3382 John F Claffey
3384 Mrs Mary A Danforth
3385 John F Butler
3386 Albert G Flint
3387 Henry L Govoni
3388 Mrs Lillian R Rogers
3389 Mrs Mona M Goodhue
3390 John G Cumming
3393 Frank R Coults
3394 Walter D Flook
3395 Peter Grimaldi
3396 J Clifford Burns
3397 Louis Gershaw
3398 Neiland J Douglas
3399 Amy Clapp
3400 Beverly Music Co
3401 Richard N Newbold
3403 Arthur H Bryant
3405 Mrs Margaret P Burke
3406 Ray E Minyard
3408 David Y Edgar
3409 William H Russell
3410 William J Small
3411 Angelo Marcucci
3412 Arthur R Morse
3413 Virgil L Isom
3414 Russell F Berry
3415 Edward M Venezia Jr
3416 Burton L Peterson
3417 Jack Gilman
3418 John F McCarthy
3419 Stephen F Kimball
3420 Walter H Atwood
3421 George F J Kelley
3422 John S Leszczynski
3423 Alan C Preston
3424 Leonard M Black
3425 Mrs Bertha M Fleming
3427 Shore Sales Co
3428 Laurence A DeFrances
3429 Henry J Rush
3430 John S Daniels
3431 Louis M Orr
3432 Beacino J Carratu
3433 Patrick J Ryan
3434 Lawrence E Duane
3435 Forrest L Shannon
3436 Mrs Grace W Richards
3436 Orvis S Muzzey
3437 Wilfred E Lessard
3438 St Peter's Episcopal Church
3440 Patrick J Fanning
3441 Rantoul Credit Union
3441 Union Building Assn of Beverly Inc
3441 United Electrical Radio & Machine Workers of America Local 271

WA 2

3442 Leo Bonocore
3443 Joseph Holicker
3445 Mrs Mary E Henderson
3446 Gordon W Franklin
3447 George A Ganey
3448 Milton R Judd
3449 Charles F Fitzgerald
3450 John H Maloney
3451 Alcon's
3453 Orin B Corning
3454 Victor DellaPiana
3455 Bernard R Rossi
3456 Owen W Lowe
3457 Richard A Wirling
3458 Mrs Claire E Burridge
3459 William R Diachisin
3460 Mrs Clarissa H Thomson
3462 Shea Roofing Co
3463 John J McGarr
3464 William M Simon
3465 Joseph A Chouinard
3466 John D Healey
3467 Richard J Murney
3468 Mrs Marion A Lewis
3469 Arnold F Sullivan
3470 Harold L Chalifoux
3471 Norman T Richardson
3473 Robert L Bradley
3474 Alfred T Barry
3475 Robert S White
3476 Henry F Miles
3477 Mrs Dorothy F Richards
3478 Clayton L Small
3479 Philip C Kelley
3480 Mrs Louise B Faulkner
3481 August E Kulberg
3482 Ralph A Pettipas
3483 Pasquale J Casale
3484 Norman E Bernard
3485 George C Andrews
3486 James W White
3487 Jesse W Jason
3488 Una L Hazelton
3489 Arthur T Carr
3490 Ellwood L Houtz
3491 Peter S Luscas
3492 Robert P Vida
3493 John B DuBois
3494 John L Cowan
3495 Robert M Polansky
3495 Hyman M Rosenblatt
3496 Stefan Kraczynski
3497 Edgar W Haley
3498 The Wedding Printers
3498 Albert S Decie
3499 Melvin Deveau
3500 Phyllis G Sanderson
3501 Franklin E Anderson
3502 John P Carr
3504 Joseph F Tweed
3505 Mrs Margaret M O'Brien
3506 Donald R Fraser
3508 Daniel L Haskell
3509 North Shore Grinding Service
3509 Simon A Maestranzi
3510 Noye's Sea Foods
3511 Joseph P Jusiewicz
3512 Credit Bureau of Greater Beverly Inc
3513 Henry J Haviland
3514 Joseph J DeCenzo
3515 James A Martin
3516 George P Bouchard & Son
3516 Mrs Alice B Bouchard
3516 George P Bouchard
3517 Arnold H Goldberg
3518 Alfred L Durgin
3519 Leland A Bryant
3520 Lena M Rossi
3522 John Santisi
3523 Nichol Remare
3524 Roland D Damiani

WA 2

3525 Zaven H Mampre
3526 Ellwood T Perin
3527 Antonio Tropeano
3528 Ernest A Ryder
3529 John J Ford
3530 Hugh H Ober
3531 Harold J Cronin
3533 James J Livingstone
3534 George S Bee
3535 Stephen Vitale Construction Co Inc
3537 Mrs Rose M Sheehan
3538 Paul E Genest
3539 Walter A Davis Jr
3541 DePiero's Esso Service
3542 Ronald M Cook
3545 Thomas R Powers
3544 Mrs Mary E Quimby
3545 Seigfried A Tyburski
3546 Vincent J Cornell
3547 Amerigo R Pelonzi
3548 Douglas M Baker
3549 Hilmer A Uppvall
3550 Alfred H Ahman
3551 David Nelson
3552 James J Darcy
3554 Edward C Hitchings
3555 Richard T Haskell
3556 Albert E Sampson
3557 Oliver J Palardy
3558 Antonio E Papa
3559 Frank R McComack
3560 Mrs Mary Bell
3561 Joseph F X Caron
3562 Burton A Low
3563 Roland F Pelletier
3564 Robert E Chapman
3565 Edward D Wright
3566 Anthony J Pisani
3567 Thomas J Corbett
3568 Raymond P Pinciaro
3569 Mrs Mary J Innis
3570 Chester M Rogers
3571 Clinton Rule
3572 Louis S Edelstein
3573 Fred S Moser
3574 Thomas C Surles
3575 Robert J Hilton
3576 Leslie S Ray
3577 Mrs Effie C Roy
3578 Charles G Veinot
3579 James F Field
3583 John E Ayers
3584 Raymond LaBonte
3586 John S Hopkins
3585 Mrs Grace M Dodge
3587 Haveland A Fay
3588 August Marescalchi
3589 Bernard T Pike
3591 Gordon T Whitaker
3592 Alfred A Sacchetti
3593 Arshag Ohaniam
3594 Herman L McNutt
3595 Arthur R Cunningham
3596 John J Kelly
3597 Louis Pelletier
3598 Mrs Alice E Boudreau
3599 Mrs Helen M Stacey
3600 David Nelson Jr
3601 Francis M Benson
3602 David Todreas
3604 Mrs Bessie M Atherton
3605 Louis S Cheverie
3606 Wendell L Crosby
3607 Mrs Mary C Hatch
3608 Irving B Keenan
3609 Melvin F Hussey
3610 Robert A Dooling
3611 Mrs Gertrude M Fortunatc
3611 Peter F Fortunato
3612 Richard L Twiss
3613 George King
3614 Rev John M Wilbur

WA 2

3615 Raymond L Osgood
3617 Harrison S Ball
3619 Abraham D Yoffa
3620 Harold A Ranson
3622 Victor H Baccari
3623 Anthony R Miller
3624 Silva Tire Depot Inc
3625 Wendell P Hopkins
3626 Radiant Beauty Shop
3627 William A Quigley Jr
3629 Richard A Matton
3630 Roland J Allen
3631 Henry A Jaquith
3632 Frank Gaudenzi
3633 Stephen A MacKenzie
3634 Sadie Spear
3635 George P Furbush
3636 Guy W Walker
3637 Henry E Eldridge
3638 Carmen J Shupe
3639 Mac's Laundry and Cleaners
3640 Burton D Krinsky
3641 Robert L Webster
3642 Mrs Jennie L LaPointe
3643 Mrs Constance C Fossa
3644 Paul L Hennessey
3645 Francis P Brady
3646 Benjamin Lederman
3648 George Goldberg
3649 Joseph G Barbati
3650 Harry L McCormack
3652 Leonard Safran
3654 Robert N Coombs
3655 Paul S Hubbard
3656 Robert H Howard
3657 Samuel Messenger
3659 Joseph A Tarantino
3660 Paul J Kessaris
3661 Vincent L MacDonald
3662 Willard C Craig
3663 Mrs Florence A Gould
3665 Mrs Bertha J Evitts
3666 Robert V Squibb
3667 Milton H Robbins
3668 Mrs Emma S Whittemore
3669 Mrs Alice B Mountain
3670 Herve J Gastonguay
3671 James J C Tierney
3672 Joseph W Walsh
3673 Alonzo E Crandall
3674 Albert E Grant
3675 Alfred Rossi
3676 Arthur Tremblay
3677 Robert R Rodgers
3678 Alphonse E Sauvageau
3679 Mrs Anna H Hardenbrook
3680 Colonial Cleaners Inc
3681 John W Bagnall
3682 Mrs Myrtle C Bruce
3683 John F Small
3684 Anthony B Chapman
3685 Harry C Kingman
3687 Arthur R Wood
3688 Frank E Silver Jr
3689 Richard Reeves
3690 Earland D Cole
3691 Thomas F Lawrence
3692 John B Miller
3693 Charles W Higgins Jr
3694 Walter T Doherty
3695 Clement Claflen
3696 Mrs Catherine J Heigh
3697 Frank E Tibbetts
3698 Luigi DiFazio
3699 Benedetto J Cellineri
3700 Beatrice A Cooke
3701 Eugene D Merrill
3702 Robert A Beeman
3703 Raymond J Powers
3705 Mrs Theresa M Scanzani
3706 Daniel E McPherson
3707 Mrs Katherine M Dean

WA 2

3708 Curtis T Johnson
3709 Mrs Mary E Voyer
3710 Mrs Anna V Butler
3711 Robert B Jefferson
3712 Angelo Pinciaro
3713 William J Zolner Jr
3714 Robert F McKenna
3715 Udo A Poppery
3716 James A Hogan
3717 Stephen H Elliott
3718 Timothy J Desmond
3719 Harry F Pasek
3720 Laurence M Terry
3721 Raymond A Blanchette
3722 Lawrence P Scannell
3723 Mrs Mabel M Trefry
3724 Roland W Allen
3725 John F Howard
3726 Roger I Moore
3727 Arthur T Nimblett
3728 Frank L Daley
3729 Mrs Lucy E Bennett
3731 Mayeo E Smuckler
3732 Benjamin Hankin
3733 Ralph's Beauty Salon
3735 Frederick J Slaben
3736 Robert M Oliver
3737 Mrs Lily Bennett
3738 Raymond C Bouchard
3739 Robert G Sinclair
3740 John Russo
3741 James W Nelson
3742 Henry A Magnuson
3743 Wilfred J Morin
3744 Roger J Donahue
3745 Mathew L Mahoney
3746 Charles A McQueeny
3747 Mauro Bucco
3748 Mrs Jew-She Him
3750 William R Rogers
3751 Rita F Stiles
3752 Lawrence H Dunlop
3753 Howard R Gregson
3755 C Norman Gray
3756 Mrs Esther G Morse
3757 John H Davison
3758 Leroy H Young
3759 Ed's Camera Shop
3760 Clyde L Pierpont
3761 William J Gourley
3762 George E Dormer
3763 Charles G Rizzo
3764 Charles E Surels
3766 Sylvester H LeBaron
3769 Joseph A Vergari
3770 Leslie R Porter Co Inc
3771 Ernest B Henderson
3773 Alexis E Ushakoff
3774 Harry F Phillips
3775 Donald A MacKinnon
3776 Henry F Sullivan
3777 Celeste's Beauty Shoppe
3777 Roland J Fraser
3779 Stanley G Poole
3780 Robert G Ackerly
3781 Edward B Colby
3782 Harry S Butterworth
3783 Walter K Ray
3785 George E Russell
3786 Walter F Crean
3788 Bernard D Boisvert
3789 Mrs Grace M Pickett
3790 Charles Beauty Salon
3792 Francis D Brainard
3793 Frank W Holland
3794 Kenneth C Field
3795 Charles L Knowlton
3797 Charles W Connolly
3798 William E Whitney
3799 Alfred Richardson
3802 Mrs Charlotte E Winchester
3803 William E Powers
3804 Arthur E Mersereau

WA 2

3805 John J Crowley
3806 Carl C Calef
3807 Charles W Hardison
3809 Oscar E Nelson
3811 Robert E Shaw
3812 John L Pickering
3813 Steven S Smith
3814 Agnes H Carlson
3815 George E Nardone
3816 Walter A Richardson
3817 William P Martin
3819 Ruth Reddinges
3820 Clinton O Foster
3822 Arvie's Candies
3822 George A Arvanitis
3823 Charles N Weiler
3824 Newell Knowlton
3825 Richard Standley
3826 John T Sullivan
3827 Mrs Laura B Scoville
3828 John F Fellows
3830 James W Walsh
3831 Vergilio D DePiero
3833 Mrs Catherine A Norton
3834 Peter T Clarizia
3836 Glenwood I Hersey
3839 James S Spear
3840 Charles R Coults
3841 Jerome R Sousa
3842 Mrs Mary C Cook
3843 Robert C Laurie
3844 Homer P Mason
3845 Dennis I Cappuccilli
3846 Daniel J Burchstead
3848 Marton Equipment Inc
3849 Lido Market
3850 Rev William H Gysan
3851 Saul Gurman
3852 Alfred J Gastonguay
3855 Russell C Thompson
3856 Jean B Cook
3857 Michael J Grey
3858 Pierino J Tosis
3859 James H Woolaver
3860 Jonathan B Bradstreet
3861 Mrs Anne S Somes
3863 Robert E May
3865 James R Jameson
3866 Albert Romani
3868 Mrs Natalina D'Ettorre
3869 John W Maynard
3871 Clarence J Morrison
3874 Claude R Thibodeau
3875 Mrs Dorothy M Berg
3876 P Marlborough Smith
3877 Louis J April
3878 Roland H Knight
3882 Charles T Morgan
3883 Mrs Helen Smigliani
3884 Mrs Lois H Murray
3885 Henry's Super Market
3886 Helene E Boswell
3886 May G Boswell
3887 Abraham N Barron
3888 C Percy Giddings
3889 Mrs Hazel J Dudley
3890 Mrs Elsie R Richardson
3891 Mildred O Wylie
3892 Rene A LaBelle
3893 Victor S Drago
3894 David T Crowley
3895 Mrs J Lillian Miller
3895 Richard C Miller
3896 Scanlon Radio & Tele-vision Service
3896 Lawrence J Scanlon
3897 Mrs Emma E Morgan
3898 William C Tannebring Jr
3899 Murphy's Plumbing & Heating
3899 David L Murphy
3900 Essex Survey Service
3901 James J Foley

WA 2

3902 Charles A Cutter
3903 Mrs Beatrice White
3904 Joseph Gentile
3905 Domenic Michetti
3906 Frank H Bradley
3907 North Shore Linoleum Co
3908 Charles A Hollis
3909 William F Ahearn
3910 Alfred Duncan
3911 Mrs Katherine Barry
3913 Paul E Benoit Jr
3914 Columbus DiStefano
3915 George Vanessa
3916 Mrs Louise A Cook
3917 Michael J Kuszmar
3918 Mrs Eliza F Burgess
3919 William H Neve
3920 Albert M Cicchetti
3922 Gaston J Bouchard
3923 John Rossi
3924 Nathan B Tucker Inc
3925 Alace M Callely
3926 Mrs Jeannette L Corse
3927 Steve DiRubio
3928 Richard F Filiault
3929 Mrs Melba W Miller
3930 L Alford Frost
3931 Robert E Dobriewelski
3932 Samuel D Malone
3933 James A Pope
3934 Sidney A Smith
3935 Mrs Mildred B Gentley
3938 Harold W Betts
3939 Eugene Z Smorczewski
3940 James A Benjamin
3941 Eugene J Gauthier
3942 William J Manning
3943 Samuel L Margolis
3944 Harry I Goldberg
3945 Barney E Kuconis
3946 Edmund H Carnevale
3947 Alexander Goviner
3948 Antonio Cotoia
3949 Mrs Mary Bolton
3950 John J Couhig
3951 Robert H Cottle
3953 A Leo Woods
3954 George W Hanson
3955 Fred M Tapper
3956 Francis J LeBlanc
3957 Hector E Tardiff
3958 Hollis Harrison
3960 Warren A Clark
3961 Willis G Symonds
3962 Joseph Nuccio
3963 Leroy C Murch
3964 Arthur W Jones
3965 Joseph P Vigars
3966 Beverly Community Council Inc
3966 Beverly United Fund
3966 United Fund of the Central North Shore Inc
3967 Henry J Kenny
3968 The First Parish Church
3969 Wilbur A Andrews
3970 James D Walsh
3971 Mrs Dorothy E Bovio
3972 John F Waldron
3973 George O Bierkoe
3974 Philip J Remare
3975 Dorothy C Jackson
3976 Daniel Nieburg
3977 Mrs Sarah F Hadley
3977 Harold P Hadley
3979 Angelo DePiero
3980 Beda H Eliason
3981 Mrs Louise M McDonald
3982 Alighieri Latini
3983 Clarence J Morse
3984 Rudolph V Marcucci
3985 Frederick H Pierce
3986 Philip J Charland

WA 2

3987 John J Kearney
3988 Francis W Gauthier
3990 Harry Ball
3991 Edward Mavragis
3992 John J Wood
3993 Agustus E Jacques
3994 Albert P DiAnni
3995 Darrell G Ingalls
3996 Wesley J Lewis
3997 Sydney Altshuler
3998 Henry J Aho
4000 Engine 2
4001 Odilon G Blanchette
4002 Roy C Bullis
4003 David H Scott
4004 Richard E Farley
4006 Mrs Mary Giovanetti
4007 Laurence E Salomon
4008 Edward F Casey
4009 Robert L Brown
4010 Gordon P Denley
4011 Mrs Mildred E Haskell
4012 Herman L Durgin
4013 Philip D Hussey
4014 Donald A Carr
4015 Vincent A M Francesco
4016 Herbert J Swift
4017 Thomas J Lotito
4018 John H Maxner
4019 Robert A Painter
4020 Joseph L Golden
4021 Joseph Pranikoff
4022 Albert L Lewis
4023 Albert E Robinson
4025 Paul Resnick
4026 Morris Toll
4027 Thomas J McDonald
4028 Mrs Laura N Morgan
4028 Robert J Woodman
4029 Viggo H Nielsen
4030 Edward R Byrne
4031 Peter Scott
4032 Donald K Hannable
4035 The Hannah Shop
4037 Donald H Tormey
4038 Edward L Denis
4039 Mrs Alice R Angers
4040 Multisort Corp
4041 Mrs Dorothy Fleming
4042 Harold V Taylor
4043 Robert S Mehrman
4044 James A Parisella
4045 Patsy P DiPaola
4046 Mrs Philomena Scoglio
4047 Henry F Kelleher
4048 J Edward Sweet
4049 Ronald Mercaldi
4050 Mrs Violetta M Haley
4051 Carmen J Addonizio
4052 Laurent L Thibault
4053 Carlton J Merrill
4054 Bowman's
4055 Peter A Polinski
4057 Joseph D Barry
4057 Julia Barry
4058 Clarence E Barker Jr
4059 Michael J Lucido
4060 Bertram F Hanlon
4061 William F O'Keefe
4062 J Richard Collins
4064 Arthur O Elfstrom
4065 Michael M Ossoff
4066 Alfred J Byrnes
4069 Wayne I Mitchell
4070 John M DuWors
4072 Clarke F Peters
4073 Alexander J Watson
4074 John Sosnowski
4075 Louis J Macaro
4076 Ernest W Swanson
4077 Gaetan C Tremblay
4078 Freeman M Rogers
4079 N Collier & Co

WA 2

4080 Albert J Forrant Jr
4081 Russell W Church
4082 Leon B Pattee
4083 Mrs H Margaret Webber
4084 Mrs Pasqualina Mancini
4085 Frank R Lima
4086 Barter Brothers Inc
4086 Florists Telegraph Delivery
4090 Seldon L Swicker
4091 Winifred M Kimberly
4092 Mrs Edna G Crocker
4093 Mrs Irma M McMahon
4094 Mrs Minnie A Stuart
4096 Mrs Mary E Simmons
4097 Herbert A Ambrose
4098 Neville F Gall
4099 Mrs Theresa E Waggott
4100 Willard S Poland
4101 Mrs Dorothy M Howarth
4103 Lawrence B Rust
4104 Robert M Erdis
4105 William Sharrock Jr
4105 William Sharrock
4106 Foster E Johnson
4107 John W Porter
4108 Everett C MacLeod
4109 Benjamin Schwartz
4110 Albert D Stark
4111 Edward R Lenz
4112 Mrs Bernice A Gray
4113 Burnham E Lamkins
4114 Mrs M Virginia Murphy
4115 Mrs Sarah P Gilbert
4116 George E Brandley
4117 Harold B Coults
4118 Leo P Bisaillon
4119 Del-West Inc
4120 Joseph E Essex
4121 Francis A Missett
4122 Lendall G Foan Jr
4123 William Gibbs
4124 Leland F Perry Jr
4125 Edward D Adler
4126 Raymond B Ellis
4127 George H Belanger
4128 Theodore A Holland
4129 W Charles Holland
4130 Mrs Ann Bardol
4131 Broadway Print Shop Inc
4131 "Systems" Incorporated
4132 Barrett J Conners
4133 Daniel F Randall
4135 The Rose Restaurant
4135 Philip J Russo
4136 Johnston Mounsey
4137 Peter Maniates
4138 Edward J Corbrey
4139 Beverly Sand & Gravel Co
4139 Jerry Vitale
4140 Sumner A Leonard
4141 Joseph Gilbert
4142 John D Martyn
4143 Automatic Appliance Service
4143 Loren R Clark
4144 Chesley T Mears
4145 Peter S Gallagher
4146 Walter W Perkins
4147 William F Brown
4148 Arthur F Pariseau
4149 Mrs Mary R Brennan
4150 Mrs Eliza A Stanley
4151 Charles O Pillsbury
4153 John P Primmer
4154 John E Panzero
4155 The Seaside School
4155 Marion E Foster
4156 David M Archung
4157 Frank A Plutnicki
4158 Sabino Accamando

WA 2

4159 Frank E Thissell Jr
4160 John T O'Brien
4161 William J Rogan
4162 S James Allen
4163 Mrs Alice Thomas
4164 Frederick E Hutchinson
4165 Emilio D'Amato
4166 Robert Miller
4167 Everett A Lang
4168 Clyde R Woodworth
4169 Willis F Littlefield
4170 Villanti Roofing Co Inc
4171 Thomas J Zampell
4172 James T Mahoney
4173 Frank DiAntonio
4174 Archie C Thompson
4175 Mrs Madaline Lee
4176 Ralph A Iovanna
4177 Frank A Spinale
4178 Cooch's
4179 Mrs Christine B Soper
4180 Peter P Wynne
4181 Keith E Nutter
4182 Lucien A Belanger
4183 Henry Nicoll
4184 Anthony Patti
4185 Richard W Chardon
4186 Carl W Johnson
4187 Mrs Catherine E Murphy
4188 Mrs L Alice Forrant
4189 Russell C Dunham
4190 Ernest Pollard
4191 George W Larcom
4192 Arthur S Mitchell
4193 Rev James C Glasser
4194 Mrs Louise C Dube
4196 George A R Day
4197 Reginald A Marshall
4198 Hugh Nelson
4199 George H McElroy
4200 Catherine M McMahon
4201 Michael J Mirandi
4202 James R Maguire
4202 Winston A Mood
4203 Thomas R McKinnon
4204 Leonard A Cattadino
4205 Bertram Leadbeater
4206 Mrs Gaetana Loreti
4208 The Hale House
4208 Hale House Book Shop
4208 Gordon Cooper
4209 Charles A McLean
4210 Santo J Camarda
4211 Wallace S Williams
4213 James A Lee
4214 Edward Klimareski
4218 Albert S Goodwin
4219 Roland A Jacques
4220 Paul F Morse
4221 Elliott Shoe Repairing
4221 Joseph Lombardi
4222 Wilmont M Harvey
4223 John J Green
4224 Raymond W Julian
4225 Robert F Presutti
4226 Gordon W Shea
4227 Rita E LaMontagne
4228 Paul E Donahue
4229 Frank P Albano
4230 Frank B Everett
4232 Frank R Gonet
4233 Archie Shaiken
4234 Richard S Olson
4235 Charles A McNeil
4236 Mrs Theresa P Hayes
4237 David A Desmarais
4238 Joseph E Labonte
4239 Vincent P Corriere
4240 Leo P Breton
4241 Max Weinberg
4242 John F Boschetti
4243 Mrs Flora B Conrad
4244 Charles T Hiltunen

WA 2

4245 Joseph F X Donovan
4246 John T Piecewicz
4247 Mrs Catherine B Sullivan
4249 William J Beddowes
4250 Perley D Morris
4251 David T Harrington
4252 Mrs Blanche E Scanlon
4253 James Tulloch
4254 Mrs Mary A Claffey
4256 Alexander S MacDonald Jr
4257 Robert F Macdonald
4258 William J Hyland Jr
4259 Harold G Landergren
4260 Harry E O'Brien
4261 Mrs Jean S Doucette
4262 Raymond R Norwood
4263 Howard F Ryan
4264 Leroy P Henderson
4265 Robert H Duggan
4266 Joseph H Credit
4267 William R Dorsey
4268 Felix Lapka
4270 John's Restaurant
4272 A Edward Cook
4273 George O Southwick
4274 James E Osborne
4275 Mrs Benedetta Sabatini
4276 John J Crowley
4277 Albert W Alexander Jr
4278 Emilio A DiFelice
4280 Beverly Municipal Airport
4281 Everett W Carlton
4282 Albert R Ham
4283 Arthur R Gadbois
4284 Thomas J Wickers Jr
4285 Nuell B Abbott
4287 Bertram R Flynn
4288 Harris L Miles
4289 Wilbur S Holden
4290 Allen B Ambrose
4291 Mrs Edith K Phillips
4292 Frank E Nelson
4292 Claude J Zawacki
4293 William J Garvey
4294 Perley E McIntire
4295 Ward Bros Florists
4296 Mrs Carrie B Frost
4297 Oscar A Olsen
4298 Donald F Herdeg
4299 Arthur W Jones
4300 Mrs Esther G Rowe
4301 Ralph L Standley
4302 Robert K Caron
4303 Lewis C Wildes
4305 Mrs Marjorie E Henderson
4306 Mrs Theresa Shaima
4307 William J Hadley
4308 Donald W Moran
4310 Allen Hill
4311 David Sabatini & Son
4311 Alipio C Sabatini
4312 Philip E Nokes
4313 James M Pomfret
4315 Stephen P Femino
4316 William J Cahill
4317 Robert A Moffett
4318 Vito L Menesale
4319 Michael J Burke
4320 R Erwin Dolloff
4321 Allan O Sterner
4322 Charles F Trainor
4323 Charles A Amore
4324 Mark's Beauty Shop
4325 Dane St Congregational Church and Chapel
4327 Lawrence P Albin
4328 Mrs Rose M Sirois
4329 Anthony J Addonizio
4329 Mrs Grace Addonizio
4332 Robert Young
4333 William J Minigan
4334 O'Meara Pontiac Inc
4337 Bert C Hopkins

WA 2

4338 Carolyn A Hillery
4339 Ernest F Huber
4340 Kenneth F Knowlton
4341 Ernest J Simmons
4342 Roger G Hurlburt
4345 Roy W MacDonald
4346 Arthur B Coffey
4347 James P Frasca
4348 Joseph J Cucchiaro
4349 Edmund J Taglieri
4350 Massachusetts Secondary School
4351 Baha'i World Faith
4351 Richard S Gladding
4352 Mrs Winifred N Stanley
4353 Richard C Flynn
4354 James A Nadeau
4355 Boleslaus W Andruszkiewicz
4356 Arthur R Driscoll Jr
4358 Walter H Hubbard
4359 Paul A Moore
4360 William A Scott
4362 Louis C Bonaventura
4363 Richard A Croteau
4364 Robert B Page
4365 F Earl Robbins
4366 James O Leavitt
4367 Charles Lessard
4368 Raoul J Richard
4370 Joseph Luca
4371 Joseph T Hermans
4374 Sharpy's Sea Breeze Inc
4374 Henry S Szczesny
4375 Anthony Patti
4377 Marion Gamble
4378 John D Pietrini
4379 Ronald J Jedraszek
4380 Chester F Ambrose
4381 Charles A Hartnett
4382 James R Hallock
4383 Frederick W Brennan
4384 Charles O Kilham
4385 James W O'Neill
4386 Ruth A Carey
4388 Warren A Martin
4389 Edwin F Mitchell
4391 Edwin K Schempp
4392 Joseph H McBrien
4393 James W Dunn Jr
4394 Francis R Keenan
4395 Frank H Butsnan
4396 Frank E Silver III
4397 John A Slaven Jr
4398 Benjamin J Williams
4399 Mrs Arline W Hugard
4400 Mrs Grace L Thissell
4402 Mrs Florence E Hamilton
4404 Florence F Pofcher
4406 Nicola Capozzi
4407 Mrs Rose Snyder
4408 David D Duff
4409 Mae-Hal Press
4410 Corelli & Co
4410 Mrs Ilattiana Corelli
4411 William E Doherty
4413 Mrs Lillian A Brine
4414 Henry N Sunderland
4415 Mrs Christine M McCarthy
4416 Emil M Matson Jr
4417 Joseph Alvarado
4418 Laurence E Loeffler
4419 Richard G Ryan
4420 Curtis F Ross
4421 John H White
4422 Edgar W Hazard
4423 John E Horne Jr
4424 John Bartley
4425 Travers' Dental Laboratory
4425 Joseph W Travers
4427 F Robert Shannehan
4428 Wilbur A Stone
4430 Raymond F Atwood
4431 Joseph F Arlington

WA 2

4432 Patrick Donoghue
4433 Winston E Mitchell
4434 Mrs Ernestine V Houghton
4435 Phillip J Beaulieu
4436 Ricci's Express
4436 Adam Ricci
4437 Leo J Leck
4439 Nicolo Beauty Salon
4440 Richard Sakamoto
4441 John E Flynn
4444 Joseph H Pompey
4445 William J Hallahan
4446 John E LeDonne
4447 Louis K Kaplan
4448 Keefe's Variety Store
4448 Philip J Keefe
4449 Thomas J Morrison Jr
4450 Edgar J Kampersal
4451 Mrs Sara F Sandburg
4452 Lois A Forrest
4453 James D Davis
4454 Mrs Ida Bona
4455 Robert A Wiggin
4456 Joseph W Mazurkiewicz
4457 Mrs Laura F MacIver
4458 Mildred G Hall
4459 Mrs Geraldine Ball
4460 Zina-Goodell Corp
4461 Walter Norris
4464 City Solicitor
4464 Carl V Joslin
4467 Louis P Paglia
4468 Carmella K Carratu
4469 Nuncio Mascioli
4471 Frank F Kielbasa
4472 John C Sanidas
4473 Arthur J Dionne
4474 Erle H Dodge
4476 John C Avallon
4477 Mrs Margaret Inches
4478 Norman H Currier
4479 Henry F MacLeod
4480 James H O'Donnell
4481 Walter P Fergnani
4482 John Wightman
4483 Mrs Edna C Smart
4483 Osman S Smart
4484 Mrs Rose G Marciano
4485 Michael M McGrath
4486 Richard P Myers
4488 Meyer Silver
4489 Allan P Cook Jr
4490 Charles K Woodman
4491 William R Fanning
4492 Joe's Pizzas
4493 William R Brownlow
4495 Robert F Carr
4496 James C Callahan
4497 Carlton R Hosley
4498 Thomas J Healey
4500 New Bancroft Apts
4500 Ernest L Vent
4502 Mrs Rose A Gendron
4503 John M Foley
4505 Raymond J Giordinella
4506 Ernest Whitehead
4507 Olive M Adams
4508 Norman R Kerr
4509 Henry F Baginski
4510 Charles L Morse
4511 Mrs Mollie B Herrick
4512 Mrs Margaret M Daley
4513 Giorgio D deSantillana
4514 John F Mondano
4515 Warren H Pizzello
4516 Harold H Rust
4517 John A MacDonald
4518 Mrs Nancy Ricciardi
4520 Alfred S Gates
4521 Mrs E Viola Nash
4522 The Salvation Army
4523 Paul R Whittier
4524 Arthur L Emery

WA 2

4525 Raymond A MacNeil
4526 Mrs Winifred A Broderick
4528 Clinton B Clarke
4529 William H Dwyer
4529 Paul W LeClair
4530 Henry Thibodeau
4531 Sara Frazer
4532 Hiram M Dexter
4533 Jacob S Cohen
4534 George C Lodge
4535 Ralph P Mitchell
4537 Mrs Jennie C Herrick
4538 Richard E Vincent
4539 Arthur A St Pierre
4540 Philip Greenlaw Jr
4541 Alfred F Corriveau
4542 John S Tlumacki
4543 Joseph T Hopkins
4544 Elmer L Naugler
4545 Robert J Connell
4546 Nelson Engineering Inc
4547 Ernest M Crowell
4548 Isador J Boudreau
4551 James T Ward
4552 Kenneth S Levine
4554 Albert E Jones Jr
4555 Howard T Wills
4556 Mrs Agnes L Meade
4557 Winifred P Upton
4558 Walter J Curran
4559 John N Kransberg
4560 Howard Stanton
4561 Dominic Eramo
4562 John H Woods
4564 Robert A Sahovey
4565 Mrs Marie M Farmer
4566 Antonio DiVincenzo
4568 Mrs Nora T Murray
4569 William B Sihpol
4570 George R Woodberry
4571 Bennett E Merry Jr
4572 Charles E Grzybinski
4574 Franklin P Hunkins
4575 Mrs May B Daly
4576 Antonio Maggiacomo
4577 William D McKeon
4578 Rachael M Mirandi
4579 Mrs Ora M Ridley
4580 George W Mackenzie
4581 Mrs Catherine Quill
4582 Carl A Whitman
4583 Alexis Ducharme
4584 Robert A Whitmore
4585 Joseph H Poirier
4586 Keith W Reed
4587 Warren B Rhoades
4589 Robert A Watson
4590 Walter A Wisnowski
4591 James R McPherson
4592 John Balch House
4592 Arthur L Crosby
4593 George R Wilds
4594 Francis E Dumas
4595 Franklin Life Ins Co
4596 Raymond E Petts
4598 John P Ahearn
4599 Myron W Glichouse
4600 Clement C Archer
4601 Charles H Hogan
4602 Guido G Aucone
4603 John L Holloran
4604 Mrs Elizabeth A Overberg
4604 Arthur W Overberg
4605 Thomas L Pattison
4606 Mario Vandi
4607 Aaron L Miller
4608 Robert H Mason
4609 Carmelo Ambrosio
4610 George Cohen
4611 Walter J Zmijewski
4612 James R Tingley
4613 Robert A Moffette
4615 Kenneth C DeLara

WA 2

4616 Joseph A Valente
4617 Arthur J Rogers
4618 Daniel J O'Hara
4620 Peter Barter
4621 Carl R Conant
4622 Mrs Grace M Feltch
4623 Harold E White
4624 Mrs Margaret W Kerrigan
4625 Charles W Ward
4627 William A Comeau
4629 Beverly Leather Finishing Inc
4630 Lewis Clark & Brown Insurance Agency
4630 Lewis Clark & Brown-Realtors
4632 James Fleming
4634 Frederick A Gould
4635 Mrs Beatrice E Grout
4637 Watson's Cities Service
4638 Mrs Gertrude V MacFarland
4639 Kenneth A Dougherty
4641 Charles L Blanchard
4642 Edwin H Dineley
4644 American Toy Products Co
4645 Murdo C MacDougall
4647 Joseph N Lauranzano
4648 Anthony M Bicci
4649 Robert F Hutchinson
4650 Lawrence B Avery
4651 Giulio Galui
4653 Robert P Rudolph
4654 Kenneth A Knowlton
4655 Charles J Roumas
4656 Gordon L Hartley
4657 Toddler's Town Kindergarten
4657 Vance W Garry
4658 Benjamin T Cleaves
4659 Walter T Rose
4660 Michael H Scibisz
4661 George K Fenn
4662 Fred C Wales
4663 Mrs Gladys A Dunham
4664 Lucien E Gagnon
4665 Ernest R Hannon
4667 Thomas M Stewart
4668 Mrs Marie E Colbert
4669 William Herd
4670 John J Enwight
4671 David E Mahoney
4672 Mrs Audrey Crandall
4673 C S Robb Co Inc
4673 Cedric S Robb
4674 George R Spears
4675 Peter's Beauty Salon
4676 Leslie R MacDonald
4677 Sawyer-Tower Inc
4678 Cecil N Edmonds
4679 N Beverly Elementary School
4680 Bruce W Byrne
4681 Selective Service System
4682 Thomas Santamaria
4683 Rinaldo Moroni
4684 Joseph G Smith
4685 Ralph M Dodge
4686 Michael P Barker
4687 Salem Laundry Co
4689 Thomas H Lane
4690 Richard H Egan
4691 Mrs Alice P Huson
4692 Mrs Marilyn E Perkins
4693 S Lester Hollis
4694 John B White
4695 Robert J Pratt
4696 Robert K Fenn
4697 Arthur A Modugno
4698 Raymond A Rust
4699 Casper's Junk Co
4701 Robert A Harting
4702 Joseph J Braccia
4703 Steven L MacPhail

WA 2

4704 Ralph L Weeden
4705 James A Morse
4706 Philip G Williams
4707 Joseph J Connolly
4708 John G Chmiel
4710 Richard W Hellard
4711 Raymond F Blasczak
4712 Frank J Hever
4715 Frank H Aborn
4717 Robert H Perkins
4718 Mrs Elinor L Gangloff
4719 Mrs Bertha J Erving
4720 John M McElhinney
4721 Murray V Steeves
4722 Orlanda E DiPaola
4725 Joseph A Benedetti
4726 Russell J Rowell
4727 Dominic J Villanti
4728 Roger E Morrill
4729 Mary J Watson
4730 Robert A Farrall
4731 Godfrey D Underwood
4732 Frank Weston Clark
4733 B Robert Robinson
4734 Mrs Bertha F Grant
4735 John W Sullivan
4737 Howard R Burns
4738 John S Parmenter
4739 Arne A Karra
4740 Thomas E Riley
4741 Michael J Russo
4742 Hubert T Murphy
4743 Edrith N Weston
4744 Mrs Jennie Bussone
4745 Sam's Cleaners
4746 Albert J Ricci
4747 Chester S Wentworth
4748 Arthur W Lovett
4749 Frank M Fowler
4750 Arthur G Turner
4751 Mrs Mildred A Mann
4752 James B Ross Jr
4753 Mrs Lillian H Rogers
4754 David F Cole
4755 Dean M Palmer
4756 Laurence A Nichols
4757 Frank W McKeon
4758 Mrs Arlene Stetson
4759 Richard H Southwick
4760 Conrad R Mayo
4761 David E Lash
4762 Alojzy F Piecewicz
4763 Harris H Tibbetts
4764 Warren F Shepard
4765 Ralph P Hurley
4766 Alfred P Gallagher
4767 George F Juley Jr
4768 Chandler Milk Co
4768 James E Proctor
4769 Robert J Shaw
4770 Carl V Joslin Jr
4771 Peter F Alleruzzo
4772 Mrs Doris I Glidden
4773 Mrs Clara M Lawson
4774 Samuel Zeitzoff
4776 Richard E Sullivan
4777 John B York
4778 Joseph K Knox
4779 John F Condon
4780 Frank S Carbone
4781 Alexander W Korpusik
4782 Mrs Dorothy M Gardner
4783 Mrs Thelma H Squibb
4784 Derrick V Wilson
4785 Theodore S Kuszmar
4786 Mildred Murphy's Corset Shop
4787 Russell A Halloran
4789 Mary T Aecomando
4790 John F Brotchie
4791 Richard L Freyman Jr
4793 Robert E Packard
4794 Phillip R Olson

WA 2

4795 Mario P Clarizia
4796 John DiPalma
4797 Nils G Johnson
4798 David C Lash Jr
4799 Donald Q Dunbar
4801 Arthur F Adams Jr
4803 Anthony J Casale
4804 Gasper A Favaloro
4805 Ronald N Cram
4806 Beverly Storage Warehouse
4807 Simmons Heat Treating Co
4810 Dooling and Sons
4811 Ernest V Curelli
4812 Vernon M Potter
4814 Louis Giancola
4815 Edward F Shipp
4816 Robert H Deering
4817 James C Lundberg
4818 William H Price
4819 Carl Juhola
4820 Ruth Nelson
4822 Thomas L Rolinger
4823 Gas Heating Inc
4824 Mrs Alice Morency
4825 Frank B Davenport
4826 Edward L Phipps
4827 George T Bauer
4828 Sumner G Roper Jr
4829 Raymond P Tuinila
4830 Mrs Mary E Boyson
4831 Joseph E DeSantis
4832 Mrs Anna M Munro
4833 Mrs Martha R Sands
4835 Russell W Gordon
4836 Ralph A Innocenti
4838 Louis D Vartzelis
4839 Robert A Perkins
4840 Albert T Bovio
4841 Robert W Stuart
4842 Walter O Rogers
4844 Eric L Currie
4845 Victor L Hopkinson
4846 Veteran Salvage
4846 Daniel Chesley
4847 Henry Wudarczyk
4848 Andrew J Daley
4849 Mrs Lillian Gagnon
4850 William T Dunphy
4851 Robert K Bartlett
4852 John J Eusko
4853 Harold R Cunningham
4854 John S Weir
4855 Ednor M Semple
4856 Laurence E Eaton
4857 William J Rich
4858 John Nichols
4859 Joseph Rubinstein
4860 Charles M Wheeler
4862 William F Cunningham
4863 Ronald B Morse
4865 Arthur J Toleos
4866 Joseph H Melota Jr
4867 Robert C Williams
4868 Raymond G McGinness
4869 George R Lind
4870 North Shore Novelty Co
4871 Eugene R Dionne
4872 Alphonse J Denis
4874 Henry J Smith
4876 Henry A Terrieo
4877 Russell J Lake
4878 Arthur F Wheeler
4880 Moore Bros Inc
4881 Phillip R Morrill
4882 Edward J Hanlon
4883 Joseph Share
4884 Thomas C Acciavatti
4886 Harry J Mounsey
4887 Susan W Miller
4888 Gee Jay Upholstering Co
4888 Leo P Jalbert

WA 2

4889 Rocky Pappa
4891 Robert Nielson
4892 Ernest S Tucker
4893 Raymond F Carey
4894 Leslie Battell
4895 Mrs Rose M Barry
4896 Anthony F Lojko
4897 Clarence G St Charles
4898 Raymond W O'Brien
4900 Telephone Answering Service of Beverly and Danvers
4902 Antonio Montoni & Sons
4902 Antonio Montoni
4903 Frederick Paglia
4905 Mrs Madaline Hay
4906 Joseph Fortunato
4907 Roland Jalbert
4908 Edward J Ramsdell
4909 J Leo Ouellette
4910 Robert W Feeley
4911 Mrs Dorothy Tirrell
4912 Ernest G Flint
4913 Perley A Edwards
4914 William H Morrison
4915 Mrs Cynthia D Perusse
4916 Edward J Wallace
4917 George J McDonald
4918 Norman E Baxter
4919 Jacob Winer
4920 Rocky A Carnevale
4921 Bernard C Purdy
4922 Kenneth W Stokes
4924 Sebastian P Ferrante
4925 Stephen P Petrosino
4926 Lionel E Normand
4927 Ruth V Smiddy
4928 Gaetano A Guiliano
4929 John A Lister
4930 Elmer J Kimball
4931 Austin P Nunes
4932 John S Zdanowicz
4933 James D George
4934 Oscar E Rudsten
4935 Roland E Ball
4936 Kelley J Schevis
4937 Lawrence J Kennedy
4938 Samuel P Carratu
4939 Herbert W Howard
4940 Leger Corriveau
4941 George D Martin
4942 Donald W Martin
4943 Mrs Flora M Morse
4945 Vernon H Meyer
4947 Theodore I Perrotti
4948 John F Egan
4949 Albert H LaPorte
4950 Augustus H Creesy
4952 Mrs Phyllis A Cote
4953 James J Tobin
4954 George T Fuller
4955 John D Newell
4956 Carl E Jacobson
4957 Stuart D Browning
4958 Mrs Ruth C MacQueen
4959 James A Stentiford
4962 William E A Dodge
4963 Lawrence Weinberg
4963 Samuel Weinberg
4964 Manuel Ignacio Jr
4965 Andre H Machain
4966 George W Gerrard
4567 Mrs Carolyn B Hadley
4968 Henry W Fellows
4969 Francis P Stewart
4970 Adelbert M Bruce
4971 George K Tozer
4972 James R Hesson
4973 John C Cassola
4974 Tony's Lunch
4974 Anthony Vaccaro
4975 Arthur Sidell
4976 Michael A Nardella

WA 2

4977 Horace S P Adams
4978 Walter J McGlynn
4980 John J Davis
4981 Harold J Reilly
4982 James F Duhamel
4983 Robert A Bucci
4984 Vito Calitri
4985 Florence W McManus
4986 Ralph O Smithson
4987 Mrs Sarah L Cohen
4989 Jeanette G Goldberg
4990 Ralph F Faulkner
4991 Lewis R Bagnell
4992 William Dronsfield
4993 David P Smerczynski
4994 David J Hilliard
4995 Donald C Ellis
4996 Robert J Barry
4997 Mrs Geraldine A Robson
4998 John B Lanzi
4999 Helen M McCarthy
5000 Glovsky & Glovsky
5000 Abraham Glovsky
5000 Bertram Glovsky
5000 C Henry Glovsky
5000 Frances J Minton
5000 Lawrence E Pelkey
5006 Post Machinery Company
5006 Post Machinery Company Div of Reid Bros Co Inc
5007 Michael J Yebba
5008 Arthur R Killam
5009 Emery R Davis
5010 James M Morris
5011 Mrs Edna J Wildes
5012 Eugene L Cyr
5013 Mrs Harriet Z McArdle
5014 Mrs Ella M Boudrot
5015 Maurice T Dame
5016 Edward K McLeod
5017 John R Foley
5018 Gerald Pizzello
5019 Harold W Stahle
5020 William C LaPuglio
5021 Marvin S Myerson
5022 Daniel M Driscoll
5023 Albert Ferman
5024 George W Crowley
5025 Gerald S Fusano
5026 Mrs Mary M Ruggeri
5026 Frank S Ruggeri
5027 Charles H Holmes Jr
5028 Mrs Eleanor A Coletti
5028 Roger D Coletti
5029 Richards' Motor Sales
5029 William H Richards
5030 William H Black
5031 John H Swett
5032 Henry W Downing
5033 Joseph D Amore
5035 Walter J Keenan
5036 John L Lindbloom
5037 Thomas P Dea
5038 Joseph Yudow
5039 Stephen Sigurdson
5040 Norman Low
5041 Maurice F Crommie
5042 Orrin C Dunn
5043 Mrs Edna M Grimes
5044 William C Goodchild
5045 Frederick C Gabriel
5046 Astolfi Realtors
5046 Attelio A Astolfi
5047 Miles Ramsdell
5048 Paul J Barrows
5049 James H Reed
5050 Albert J Cipriani
5051 David H D'Amato
5055 Supreme Auto Sales
5056 Norman S Russell
5058 Philip R Spear
5060 Memorial Methodist Church

WA 2

5062 Thomas H Sullivan
5063 Carl Bowman
5064 Louis L MacAfee
5065 Robert S Truesdale
5066 Lou's Service Center
5067 Joseph Bovio
5069 John A Hancock
5070 Arthur F Cronin Jr
5071 Ralph F Knight
5072 Leslie Q Tillson
5073 Marvin Albert
5074 Thomas R Vasile
5075 Edward Hilton
5076 Francis J Cassidy
5077 Clifford W Patterson
5078 Alcide E Soucy
5080 Colonial Press
5081 Anne L Fagan
5082 Joseph P Cronin
5083 James B Eubanks
5084 Paul E St Linger
5085 David T Donahue
5086 Richard A Heger
5087 Mary L Couhig
5088 Henry C D'Amour
5089 Joseph C Fallon
5090 Harry L Butman
5091 Earl J Bulmer
5092 George W Pierce Jr
5093 Charles R McGinnis
5094 Ennco G Lauranzano
5095 Earle W Soper
5096 Austin W Nickolson
5097 Mrs Mary A McGinness
5099 John Q MacGregor
5100 The Medical Center
5100 Richard E Alt
5100 Frank E Bixby
5100 A Alden Carpenter
5100 Joseph P Commette
5100 John Garry
5100 Philip D Herrick
5100 Peer P Johnson
5100 Albert E Parkhurst
5100 Thomas S Risley
5100 Barnard P Todd
5100 Clyde R Woodworth
5107 Paul E Channell
5108 Walter E Girard
5109 Helen V Gay
5110 Thomas A Chambers
5111 Donald H Ames
5112 Memorial Junior High School
5113 Francis J Govoni
5114 Mrs Jean Anasoulis
5116 Mrs Mabel L Sylvester
5117 William G Drinkwater
5118 George Blagden
5119 Jeremiah G Foster
5120 Mrs Marie D K Lane
5121 Solomon Thorne
5122 Louis S Bochynski
5123 Ellen G McKenna
5124 James E Munson
5125 Leonard G Moffett
5126 George W Barron
5127 Joseph L M McDonald
5128 Joseph Esposito
5129 George M Lang
5130 Michael J Frasca
5131 Edward L Berdge
5132 Leo J Gallant
5133 Stephen M Ercha
5134 Gregory G Dobrenchuk
5135 First Federated Church
5136 Philip S Smith
5137 Charles M Hibbard Jr
5138 John B Daly
5139 Jeffrey Hall
5140 John E Quinn
5142 Kenneth B Murdock
5143 Edgar J Morine

WA 2

5144 Dominick F Massa
5145 Chester S Ball
5146 Donald W Nickerson
5147 Earl G Archibald
5148 William J Goggin
5149 Louis M Cutraro
5150 Herbert J Willmott
5151 Beverly Paint & Wall-paper Co
5152 Vincent D McDermott
5153 Mrs Marjorie A Stickens
5154 Alexander F Cristoforo
5155 Laurence R Howard
5156 Charles W Fairbanks
5157 Louis L Fireman
5158 Wallace R Tyrie
5159 Mrs Gertrude Evans
5161 George L Coleman
5162 H Gunther Rudenberg
5163 Mrs Paul B Mason
5164 Abraham A Miller
5165 John F Mahoney
5166 Adelbert W Rockwell Jr
5167 William Walsh
5168 Henry J Palmer
5170 Andrew J DiVasta
5171 Mrs Catherine M Courtney
5172 Leslie W Parsons
5173 Leonard J Gajewski
5174 Enrico Mirandi
5175 Thomas Morgan
5176 Mrs Angelina Antonelli
5177 Mrs Mary Vitale
5178 Conrad L Levesque
5179 Ruth Carter
5180 Laurice B Green
5181 James A Hall
5182 Robert G Jacques
5183 Mrs Ester S Colbert
5184 James S Lowry
5185 Ronald J DiAnni
5186 Ernest E Flynn
5187 Mrs Felice Cursie
5187 Silvio T Renzie
5188 Eleanor F Mitchell
5189 Melvin P MacNeill
5193 Charles Laventis
5194 Joseph R Powell
5195 Adelbert A Eldridge
5196 Carl D Sangster
5197 Harold S Shapiro
5198 Maurice A Gauthier
5200 J Maxwell Chamberlain
5201 Richard H Gurton
5202 Raymond A Overberg
5204 Mrs Anna M Walburn
5205 Carl W Foster
5206 Warren A Bethune
5207 Philip L Cloutier
5208 John W Driscoll
5209 Karl F Holt
5210 James E O'Brien
5211 Francis T Dowling
5212 Gunther A Schug
5214 Mrs Elizabeth C Lefavaur
5215 Marvin D King Jr
5216 Manuel I Abrans
5217 Selden E McKeon
5218 Warren R McAuliffe
5219 John R Snell
5220 Frederick C Hunt
5222 C William Treadwell
5223 Mrs Mary A Cross
5224 Albert W Perry
5225 Otis M Holmes
5226 Hannibal Auto Sales
5227 Adelard Beaulieu
5228 Mrs Gladys N Wright
5229 Abel N Pofcher
5231 Calvin E King
5232 William Stephanos
5234 William H Brintnall Jr
5235 Andrew Carrella

WA 2

5237 Mrs Nellie Cole
5238 Carl H Maxner
5239 John F DiSorbo
5240 George D Zarkades
5241 Anthony DiPaolo
5242 Charles F Thomas
5243 Leslie S Ray Jr
5244 Philip W Harrison
5245 Setrak K Derderian
5246 John A Snover
5247 Rene J LeClaire
5248 L Paul Harnois
5249 Lucy's Beauty Shop
5249 Udo P Tognacci
5250 Robert A Backstrom
5251 Wendall E Jenness
5253 Frank A Robinson Jr
5254 Beverly Municipal Credit Union
5255 Paul F Mercaldi
5256 William D Haley
5258 Joseph J Pafumi
5259 Mrs Anne Greenstein
5259 Joseph E Greenstein
5260 Frank R Marchelli
5261 Renato H Salvanilli
5262 John R Hayes
5263 Victor F Rimari
5264 Austin D Cole
5265 Russell W Wilkins
5266 Charles P Fladger
5267 John W Jaworski Jr
5268 Emery P Tanch
5269 F & L Construction
5269 Raymond W Lohnes
5270 Raymond Z Chludzenski
5271 James G Perkins Jr
5272 Verdenio T Macaro
5273 Herbert A Colby Jr
5274 Francis S Knight
5275 Anthony J Sciola Jr
5276 Melvin V Ahern
5278 Arthur W Ross
5279 Norman P Haskell
5280 John D Sciola
5282 Ralph B Goldsmith
5283 Andrew Nelson
5284 Edward F Trainor Jr
5285 Domenic Sciola
5286 Carl A Russell
5287 Richard G Hayes
5288 Medbury C Heath
5289 George P Brown
5290 Osborn R Linnikin
5291 Robert J Tate
5292 Bernard J Rynkowski
5293 James C Osborn
5295 George L Moore
5296 Heber E Jeffery
5297 William Grindrod
5298 Mary G Scoglio
5298 Carmine Scoglio
5300 James Ferguson
5301 John P Richwagen
5302 Charles A Russell
5303 Frederick C Foley Jr
5304 Stanley B Eames
5305 John J Prokop
5306 Mrs Edith E Warren
5307 Charles A Twombly Jr
5308 Willis G Patch
5309 Mrs Charlotte Young
5309 Frank S Young
5310 Mrs Barbara N Douglas
5313 Frank L Ripley
5314 Oliver R Stiles
5315 Henry E Hammond
5317 George H Chansky
5318 Lawrence G Ropes
5319 James P Zarella
5320 Leonard E Blenkhorn
5321 Aubrey I Gasper
5322 Mrs Ann L Nazaroff

WA 2

5323 Luretta F Perry
5324 Mrs Gladys N Bona
5325 Mrs Harriet A Follansbee
5326 Ace Motors
5327 Glenn P Scanlon
5329 Michael Vitale
5330 William B Bacon
5332 Harold F Rollins Jr
5333 Alfonso L Gambale
5334 Robert E Swanson
5336 B William Walker
5337 Simon E Jackson
5339 Nello L Pellicelli
5340 Harold A Robbins
5342 Mrs Julia R Larivee
5343 Mrs Lucy E Perkins
5344 Edward A Gray
5345 Richard A Tanch
5346 Mrs Bessie Guerriero
5347 John J Cauley
5349 John R Erskine
5350 William L Reilly
5351 Axel F Lindberg
5352 Marcel Y LeFlem
5353 Hanford R Carr
5354 Louis A Ambrosini
5355 Mrs Alice M Tremblay
5357 Mrs Marie J Robie
5358 Warren J Andrews
5359 Albert B Weston
5360 Franklin T Pierce
5361 Edward A Lantych
5362 Mrs Aini Anderson
5363 Mrs Viola Marks
5364 Richard A Roundy Jr
5366 Peter N Savino
5369 Mrs Esma B Kenney
5370 Foster C Terrio
5372 Carl A Wickstrom
5373 John O Calder
5374 Marland L Slaven
5375 William J Pszenny
5376 Robert L Henebury
5377 David L Brennon
5378 Mrs Harriet L Archung
5379 Franklin E Bell
5380 General Heating Co
5381 Alan A Larivel
5383 John A Hamerstrom
5384 Salvatore Platania
5385 Raymond J Dumas
5386 Edward C Scalzillo
5387 William E Smith
5389 Richard A Osborn
5390 Robert H Dickinson
5391 Paul H Geary
5392 Donald G Allen
5394 George H Bright
5395 Mrs Ethel L Haley
5396 Loring W Trask
5397 Hubert A Landry
5398 Donald F Blake
5400 William G Webber Co
5402 Alfred E Zatorre
5403 Mrs Alma M Harrison
5405 Arthur J Theriault
5407 John E Stanton
5408 Maurice B Bernson
5409 Maurice J Feldmann
5410 Albert J Forrant
5411 Locale Tree Company
5411 John E Hook
5412 Charles R Piper
5413 Cecil A Lockwood
5414 George A Pernokas
5415 William F Cormier
5416 Antonio P Charron
5417 Paul E Standley
5418 Irving W Lohnes
5419 Ralph E Lewis
5420 Millard F Taylor
5421 George H Gray
5422 Raymond J Hudson

WA 2

5424 Robert E Grigg
5425 Louis H Porreca
5426 Robert C McCay
5427 Roger E Gilmore
5428 Charles Vanikiotis
5429 Richard J Bronstein
5430 Austin R Knight
5432 Henry J Rodden
5433 Edmund A Carroll
5434 Mrs Margaret A Gillies
5435 Nolfo Cicchetti
5436 William J Kobuszewski
5437 George J Dyer
5439 Mrs Annie N Hodgson
5440 Curtis H Hannable
5441 J Leo Buckley
5443 Arthur L Small
5444 Ralph B Goldsmith
5445 John M Czinbal
5446 Sheldon D Harvey
5447 Joseph P Gorini
5448 Teman H Conrad
5449 Antonio Costa
5450 John H Harrington
5451 Richard C Blanchard
5453 Florence C Lewis
5454 Mrs Isabelle D Cann
5455 Mrs Grace C Reynolds
5456 Harold L Curtis
5457 Francis E King
5458 Vincent Cristofori
5459 Clarence R Ploss
5460 Porter Farm
5460 Harold P Doane Jr
5461 Mrs Lena M Nielsen
5462 Mrs Helen M Davis
5463 Arthur M Belsky
5464 William N D Reid
5465 Frank Lotito
5467 Mrs Velta Dukeshire
5469 Matthew P Femino
5470 Elijah Leary
5471 Everett Morss Jr
5472 Rodney M Dodge
5473 Mrs Pauline L Boswell
5474 Emily Wilson
5475 Orville T Swift
5477 Hubert M Biron
5478 Quality Engineering Inc
5479 Oscar R Trudeau
5480 Charles J Kitchener
5481 Joseph V Menesale
5482 Mrs Mary A Terry
5483 John C Drago
5484 Thomas Egan
5485 Louis P Stanley Jr
5486 Mrs Doris R Abraham
5487 Barry W Plunkett
5488 Kenneth W Richardson
5489 Harold F Merrill
5490 Harry E Dow
5491 Arthur H Salomon
5492 William M McKechnie
5493 Angelo R Massa
5494 John F Connolly Jr
5495 Ray Soper
5496 Mrs Anastasia V Lyons
5497 Donald S Emery
5498 Joseph F Kavanaugh
5499 William B Harwood
5500 James L Mayne Jr
5500 George C Mitchell
5500 Kenneth B Rigby
5500 John V Smallcomb
5503 James W McKenzie
5505 John Clemenzi
5506 Samuel E Tappan
5507 Robert N Woodbury
5508 Richard A Collins
5509 Louis G Baliotis
5510 Thomas P Devlin
5511 DiPaolo Aluminum & Glass

WA 2

5511 William P DiPaolo
5512 Thomas F Mahan
5513 Mrs Eileen H Lamontagne
5514 Howard A Waitt
5515 Joseph M Scanlon
5516 John J Towey
5517 Richard L Callahan
5518 Lawrence R Lane
5519 Roger L Wilkins
5520 Earl R Eriksen
5521 Mrs Virginia A Brotchie
5521 Walter J Brotchie
5523 William Stepenuck
5524 Mrs Nellie K Jones
5525 Frederick A Foss
5526 Howard L Green
5527 Richard W Dorman
5528 Henry E Dionne
5529 Ronald D Chapman
5530 Graham T Nelson
5531 Bruce H Watson
5532 Victor C Modugno
5533 James S Newport
5534 Paul Warren Real Estate
5534 Paul W Warren
5536 Ernest A Ekengren
5537 Fred S Swanson
5538 Mrs Mary Earabino
5539 W Francis Walton
5540 Comfort Engineering Co
5541 Sidney I Sontz
5543 John J Davis Jr
5544 Harry J Wiggins
5545 Luke Garry
5546 George C Kellom
5547 Charles W Beaty
5548 Mrs Gertrude S Kirschner
5548 Hermann K Kirschner
5549 Mrs Louise G Scott
5550 Bessie B Woodbury
5552 William J Ahern
5553 Ernest Lang
5554 Elbert A Fall
5555 Cornelius F McMahon
5556 James J Conway
5557 Mrs Goldie S Hinds
5558 Stephen G Cushing
5559 King S McCord
5560 David E Lane
5561 Harold E Jagher
5562 Joseph E Kennedy
5563 Robert F Gorini
5564 Ralph C Harris
5565 Joseph F Nixon
5566 Mrs Mary R Burnham
5567 Joseph Lampert
5568 Paul H Deschamps
5570 Richard E Theriault
5571 Michael A Fonzo
5573 Mrs Anna M Cloran
5574 Helge Gulbrandsen
5575 Robert A Holloway
5576 Trask Rest Home
5576 Arline G Trask
5577 Charles W Richards
5578 Ernest J Dionne
5579 Franklin D Smith
5582 Gordon Eaton
5583 Arthur T Harding
5585 Mrs Ethel E Blomberg
5586 Simon P Landall
5589 David R Dayton
5590 The Commodore Restaurant Inc
5591 Ross L Kinsman
5592 James E Condon
5593 Donald D Trefrey
5594 Mrs Helena M Corley
5595 Robert L Crosby
5596 Edward A Weldon
5598 Charles M Lewis
5601 Harry Andrews

WA 2

5602 Thomas S Abbott
5603 Richard R Edmonds
5604 Oliver G Pratt
5605 John F Hendricks
5606 Joseph M Tanguay
5607 Mrs Helen T Thibedeau
5608 Wendall I Finneault
5609 Carmine J Belmonte
5610 North Shore Dental Laboratory
5611 Mrs Gertrude E Campbell
5612 John F Donohue
5613 Francis J Field
5614 Joseph C Drobinski
5615 Frank W Spencer
5616 James E Menzies
5617 Mrs Marion T Leahy
5618 Richard Y Grant
5619 Ernest J Corio
5620 James J MacDonald Jr
5621 Ralph O Archung
5622 Richard A Caldwell
5623 Arthur E Murphy
5624 Charles F Gabriel
5625 Robert H McEachern
5626 Philippe A Frechette
5627 Noel E Hudon
5628 Alfred A Hinckley
5629 Mrs Lilly W French
5631 John S Cloyd
5632 Frederick S Pauling
5633 William L Murphy
5634 Walter E Naugler
5635 Howard L Goldsmith
5636 Paul A Hentschel
5637 Richard H Burt
5639 Lawrence K Plummer
5640 Mrs Gladys F Tyldsley
5641 Mrs Berthe LaFleur
5642 Laurence J Cassola
5643 Francis P Story
5645 William F Manning
5646 Herbert T Marlin Jr
5647 Elizabeth M Foote
5647 Mrs Kathleen Foote
5648 Joseph R Cravatis
5649 Reginald C Gangloff
5650 Mrs Margaret S Colley
5650 Albert A Colley
5651 Henry H Daley
5652 Harlan E Glidden
5653 John S Feenan
5654 Louis A Grillon
5656 N Harrison Hardenbrook
5657 Village Upholsterer
5657 Henry W Lewis
5659 George E Sullivan
5660 Dwight W Robinson
5663 Ted Keech Jr
5664 Homes Inc
5665 Edward F Parks
5666 Leslie F Joseph
5667 Mrs Carrie F Tierney
5668 Henry M Beck
5669 Eugene J Perrault
5670 Beverly Marine Basin
5671 Richard W Varney
5672 John D Morrison
5673 Mrs Mary C Clay
5674 Gordon D Zwicker
5675 Allen B Ayres
5676 Horace A Lyman
5677 Orest G Manzi
5678 Robert L Kenniff
5679 Raymond W Beesley
5685 Richard R Ponzini
5686 Charles W Mason
5687 Mrs Esther Share
5688 Julius P Parisella
5689 Herman A Davis
5692 James A Suggs
5693 John Nelson Jr
5694 Arthur E Foley

WA 2

5696 Lawrence C Abbott
5697 Russell E Lamont
5698 Albert W Levine
5699 George F Edwards
5701 Ernie Felix
5702 Edward C Burkhardt
5703 Edward B Melusky
5704 Edward A Robichau
5705 George F Connolly
5706 James C Leahy
5707 Francis H Courchene
5708 Mrs Phyllis H Ober
5709 William M Flynn
5710 Joseph A Savio
5711 Arthur J Roy
5713 G & E Appliance
5716 David P Holmes
5718 William J Nutile
5719 Richard M Stentiford
5720 Kurt E Gsteiger
5722 Second Congregational Church
5723 Francis I Amory Jr
5725 Mahlon E Stover Jr
5726 Joseph W Roberts Jr
5728 Mary's
5729 F & L Construction
5729 Louis C Ferriero
5730 Agostino Mazzetta
5731 Harry B Dodge
5732 Richard K Woodbury
5733 William A Larkin
5734 John Ruks
5736 Paul J Catania
5738 Joseph A Durling
5739 Donald W Russell
5740 Frank G Neve
5741 George Skelly
5742 Gordon V Abbott
5743 Frank W Gray
5744 Jessie A Smith
5746 William M McPherson Jr
5747 Victor J Menesale
5749 Thomas L Marshall
5750 Charles B Palm
5751 Bernard P Barbeau
5752 Arthur E Perley
5753 Karlis Aprons
5754 Russell E Jenkins
5755 Charles A Smith
5756 Richard E Sherman
5757 C Clifford Laurence
5758 Frank A S Dinardo
5759 Chester M Roberts
5760 Joseph Furnari
5762 Frank W Stackpole
5764 John P Primmer
5765 Mrs Gerinda T Pinciaro
5766 Harold E McClure
5767 Robert A Prioli
5768 Philip G Post
5770 Mrs Alice M Crowley
5771 Richard F McGuire
5772 Michael Katz
5774 Howard P Russell
5775 Thurlow T Nelson
5776 Mrs Doris M Spurr
5777 Harold R Stone
5778 Donald K Lucas
5779 Harold W Lang
5780 Raymond J Pelletier
5781 Richard E Masse
5782 George F Woods
5783 Louis M Keene
5784 Thomas J Larson
5785 Sotero S T Callichy
5786 Mrs Genevieve B Cunningham
5787 Raymond Comtois
5789 Ronald D Gagne
5790 Eugene P Corning
5791 Lester L Robinson

WA 2

5792 Francis E Hutchinson
5794 Robert Wishart Jr
5795 Harrington's Service Station
5796 Mrs Kathryn MacNider
5797 Moses I Simon
5798 Donald A MacDougall
5799 Joseph W Costello
5800 Aulson Tanning Machinery Co
5803 Alexander Kovalihuk
5804 Albert H Ambrefe
5805 James E Lang
5806 Annie's Variety Store
5806 Edward V Ryan
5807 James B MacCarthy Jr
5808 Lillian E Donlan
5809 Austin D Cole Jr
5810 Charles H Moser
5811 Donald G Stather
5812 Edward Levy
5813 John W McGinness
5814 Lucille Belanger
5815 George J Beaulieu Jr
5816 Robert Livermore Jr
5817 Martin M Hopkins
5818 Thomas E Bourke
5819 Peter H Moore
5820 Kenneth B Rigby
5822 Raymond R McCoy
5823 Josephine D Brown
5824 Jack Chafetz
5825 Richard H Lawrence
5826 John L Minto
5827 Joseph A Janard
5828 Phillip Geggatt
5829 Robert W Howell
5830 Sam C Baucom
5831 Leonard F Flaherty
5832 Warren Nigro
5833 Raymond P Bourgeois
5834 Donald F T Tweedie
5835 Michael P Odonnell
5836 Austin N Stevens
5837 Jack H Brown
5838 Roger S Dupee
5839 Fred M Bean
5840 Douglas S Grant
5841 Roger McLaughlin
5842 Edmund T Carey
5843 Natale R Lauranzano
5844 Olin D Samson
5845 Maurice S Lipman
5846 Alexander B Waddell
5847 Fidele J Richard
5848 Robert W Attridge
5849 T R O'Neil & Co Inc
5851 Clifford A Sullivan
5852 Richard F Rawson
5853 Patrick J Joyce
5854 Harold E Standley
5855 Edward M Doherty
5856 Mrs Josephine LeBel
5857 Frederick S Walker
5858 Leo A Tracey
5859 James M Buckley
5860 Frank J Kania
5861 Herbert Walker
5862 David Standley
5863 Richard P Meuse
5865 Savas Moutsopoulos
5867 Arthur F Talbot
5868 Edwin B Lancy
5869 Richard G Webster
5870 Alvin J Heffernan
5873 Slaven's Musical Note
5874 Thomas H Newmen
5875 Roger C Wonson
5876 Richard G McKenney
5878 Peter Clemengi
5879 Mrs Barbara J Gallagher
5880 North Shore Auto Wrecking
5880 Robert W Marcheterre

WA 2

5881 Victor S Phillips
5882 John R Coombs
5883 Thomas D Flanagan
5884 Jean E Deschenes
5885 Margaret E Baldwin
5885 Edward S McGinn
5886 James J D'Arcy
5888 Paul C Kelley
5891 William A Richards
5892 Helen G Moore
5893 Angelo P Themes
5894 Robert E Eldridge
5896 William M Gongas
5897 Robert L Blake
5898 John M Maney
5899 Augustus J Callahan
5900 Metropolitan Life Insurance Co
5903 Carroll M Shaw
5904 Delpho A Guidi
5905 Charles J Kelly
5906 Ronald Nicoll
5907 Mrs Dorothy L Rosell
5908 Leslie L Cole Jr
5909 John J Sperry
5910 Robert Smith
5911 Beverly Finance Corp
5914 Robert W Richard
5916 Charles L Mitchell
5917 F Gordon Allen
5918 Paul J Broderick
5919 Walter L Hall
5921 Fred H Wallis
5922 Rudolph W Conant
5923 Wendell S Reagan
5924 Charles E Peterson
5925 Arthur S Cragen
5926 Mrs Bertha M O'Donnell
5927 Vernon O Herrick
5928 James F Ward
5930 Nathan Salloway
5931 Joseph J Halperin
5932 Second Congregational Church
5933 David Nathans
5934 Robert A Evans
5935 J Leroy Comeau
5936 Leslie W Churchill
5937 Santin Engineering Inc
5938 John E Belski
5939 Matthew F Allison
5941 Edward A Gray
5942 Norman S Dion
5943 George E Allen
5944 Raymond W Donahue
5945 Anthony R DiIanni
5946 Vincent F Gates
5947 Ralph W Bookholz
5948 Edward A Millen
5949 Mrs Elizabeth D Young
5951 Melvin H Gorevitz
5953 Harland E Pierce
5954 Austin H Hilton Jr
5955 Frederick P Cream
5957 Kenneth J Duncan
5959 James M Stirling
5960 Mrs Mabel B Gregory
5960 Norman T Gregory
5961 Kenneth A Carlson
5962 Joseph J Hartnett
5963 George H Holluck
5964 Donald W Corey
5965 Oliver D Simmons
5966 Henry Geras
5967 Charles E Elliott
5968 Bessie S Hansbury
5969 Henry H Foss
5970 Mrs Sadie A Goodwin
5971 Richard T Haskell Jr
5972 Neil P Dooley
5973 Clayton L Piggott
5974 John J Freeman
5975 Charles S Kallelis

WA 2

5976 John J Burkinshaw
5977 Merle D Phipps
5978 James F Russo
5979 Alphonse DiLuiso
5980 James J Carroll
5981 Mrs Louise K Ray
5982 Carlyle E Drew
5984 Louis E Shaw Jr
5985 Clement E Fallon
5986 George O Potter
5987 Howard W Jensen
5988 Robert L Shields
5989 Lloyd S St Pierre
5990 Mrs Ethel Kline
5991 Alfred P Goyette
5992 Paul Simbalist
5993 Norman L Cassola
5994 Louis Rossi
5995 Joseph R Lavoie
5996 Burner Supply Co Inc
5998 Mrs Eva Young
5999 Melvin J Cohen
6000 Bomac Laboratories Inc
6010 Edward F Tinkham
6011 Mrs Janet F Russell
6012 William L Oliver
6013 Charles F Dooling
6014 Bernard J Sewell
6015 Mrs Fannie Polanski
6016 Max Sholomith
6017 Harold R Osborne
6018 Frank A Nuccio
6019 The Upham's
6020 Lawrence L Cann
6021 Charles J Iovanna
6022 Patrick J Bussone
6023 Kenneth C Pendleton
6024 Robert J Beechey Jr
6025 Isaac Freedman
6027 George C Bertucci
6028 Clifford N Shafner
6029 Louis J Bleau
6030 Arthur J Sheehan
6031 Clyde C Hackett
6032 Robert A Martin
6033 Warner E Lund
6034 David Denis
6036 Albert E Munroe
6037 Robert E May
6039 John F Maciejewicz
6040 Lawrence N Knowlton
6041 Walter J Frontiera
6042 Edward P McLaughlin
6043 Clifford W McKenzie
6044 Oscar A Lavoie
6045 Electrical Coatings Inc
6046 Richard J Berg
6047 Charles R Masterman
6049 Charles T Palardy
6051 John Harkins
6052 Mrs Joan K Murphy
6052 John H Murphy
6054 Harold R Spotteswood
6055 Robert E Thomas
6056 Jonathan G Butler
6057 Mrs Aune A Gauthier
6058 LeRoy C Tobyne
6059 North Beverly Hardware & Shell Station Inc
6060 E M Loews Fine Arts Theatre
6061 Lena's Submarine Sandwich Shoppe
6062 Robert G Meyer
6063 Forrest W Carr
6064 H Reedie Holly
6065 Christopher M Weld
6066 Harold E Murphy
6067 Jacques Poulen
6068 George T Archibald
6069 Silvio A Salvanelli
6070 Frank C Powers
6071 Stephen Fortunato

WA 2

6073 Norman J Macaulay
6074 Thomas J Stewart
6075 Mrs Julia Saulenas
6077 Walter J Tower
6079 Theodore W Frost
6080 Joseph L Jones
6081 Francis T McCarthy
6082 Norman O Hemstad
6083 John F Herlihy
6084 Paul J Bouley
6085 Herman S Hatfield
6086 Albert V Endicott
6087 James J Brotchie
6088 Albert P Turner
6089 Bayard M Cronkhite
6090 Richard D Batchelder
6092 Richard A Williams
6093 Roland Heeley
6095 Gustavus S Obear
6096 Edward P Forrant
6098 John F Hyde
6099 Alexander Galper
6100 Winn Chevrolet Inc
6102 Orris E Green
6104 Mrs Hazel G Scott
6105 William H Wildes
6106 Bemis Inc of Beverly
6107 Frank R Giuliano
6108 William E Naylor
6110 Lawrence F Rice
6111 Francis A Thompson
6112 Charles E Cook
6114 Roger E Mercaldi
6115 Mrs Martha Grant
6116 James N McPhee
6117 Mrs Winifred L Donlon
6118 Armand L Jeffery Jr
6119 Mrs Letitia Mower
6120 Mrs Mabel Lindell
6122 Philip L Carlman
6123 Anthony J Celentano
6124 John P Lyons
6125 Earl L Rich
6126 James L Dallas
6127 Mrs Annie LeBrun
6130 Dexter W Rundlett
6131 Samuel Abrahams
6132 Alexander S MacDonald Jr
6133 Arthur W Surels
6134 Mrs Jane M Matheson
6135 Harry D Mitchell Jr
6136 David Reid III
6137 Arthur P Fournier
6138 Marcel A Chaloux
6140 Paul V Salley
6141 Ralph R Woody
6142 Julio A Vergari
6143 S Hardy Prince
6144 Wilfred D Duplessis
6145 Richard G Walsh
6146 Theodore P Courchene
6147 John DeCotis
6148 William F Burns
6149 Paul C Bucknam
6150 Beverly Auto Sales Inc
6151 Joseph G Manzi
6152 Robert L Phipps
6153 John P Parisella
6154 Fred B Schaper
6155 Carroll E Duwart
6156 Mrs Florinne L Gamans
6157 Benjamin H Roberts Jr
6158 Domenic J Papa
6159 Gerald Dooling
6161 Philip Vigoda
6162 George H Westerdahl
6163 Russell E Hannibal
6164 Mrs Ruth M McNiff
6165 Joseph A DeLorenzo
6166 John D Hamilton
6167 Fred J Amos
6168 Floyd S Tinkham
6169 Edward J Bushey

WA 2

6170 Mrs Gilberte Plantamuro
6171 Leslie F White
6172 Lawrence S Burns
6173 Robert S Foster
6174 Melvin H Andler
6175 John L Cheichi
6176 John F Kelly
6177 Francis R Bianco
6178 Hugh P Smith
6179 William J Granacki
6180 William H Richards
6181 Mary E Bell
6182 Mrs Florence K Harrigan
6183 Alfred Rocci
6184 John A Casali
6185 David W Riley
6186 John T Whitaker
6187 Mrs Margaret M Marquis
6188 Thomas F Nesbitt
6189 Harold B Oliver
6190 Lewis E Wilkinson
6191 Philip L Knowlton
6192 Lucio F Vallone
6193 Kenton R Bagley
6194 Carmen A Moretti
6195 Glenn W Smith
6196 Henry C Swanson
6197 James R Lewis
6198 Charles A Trasher
6200 Sebastian Cugno
6201 Kenneth A Moore
6203 Albert A Couillard
6204 Louis P Marchand
6205 Hans R Camenzind
6206 Herbert L Nutter
6207 John L Haskell
6210 Chester W Hooper
6211 Mrs Priscilla E Wilson
6212 Robert C Burns
6213 L'Italien Bros Inc
6213 Jean R L'Italien
6214 Benjamin Levy
6216 Mrs Ann L Bailey
6217 W Foster Glover
6218 James A Manzi
6219 John J Healy Jr
6221 Bruce W King
6222 William J Phelan
6223 Mrs Marguerite E Mood
6224 Robert E Leighton
6225 Adolf W Kreusel
6226 Sarah A Harrington
6227 Joseph D Accomando
6228 Mrs Isabelle F Cassidy
6229 Brian D Henshall
6230 Charles E Wear
6231 Joseph Carnevale
6233 Kelley T Clark
6234 Kathleen A Callahan
6235 Lewis J Andrews
6236 Richard A Frost
6237 John S Serrentino
6238 Eldridge C Huskins
6239 Charles H Stanley
6240 Eldridge Mitchell
6241 Mrs Marianne I Johnson
6242 Eric L Mager
6244 Theodore J Terzakis
6246 Thomas J Carnevale
6247 Harold C Sherman
6248 Charles E Landry
6249 David J Quinlan
6252 William F Bradley
6256 Roland W Martineau
6257 Goldway Shoe Co
6260 Alden P Clark
6262 Mrs Ruth Townsend
6263 Edward Isenberg
6265 James J Walsh
6266 George H Post
6267 Loring Alves
6268 Edwin L Munroe
6269 Maurice E Farmer

WA 2

6270 John A Martino
6271 Ross H Wiant
6273 Raymond H Kelleher
6276 Robert L Bradstreet
6277 Vincent G Terry Jr
6278 Allan P Shatford
6279 John J Quinn & Co
6280 Mrs Dorothy C Harbick
6281 Mrs Concetta M Sciacca
6283 Mrs Mabel E Durkee
6284 Mrs Mary C Recina
6285 Alfred F Bucharowski
6286 Walter W Smith
6287 Russell A Plummer
6288 Thomas F Bresnahan Jr
6289 Rev Albert A Damrose
6291 Russell E Bradley
6292 W Irving Savory
6293 Thomas A Appleton
6294 Alfred S Ambrose
6295 Frank E Nickerson
6296 Maurice R Harris
6298 John W Cleaves
6299 Francis A Tanguay
6300 Joseph A Mazzella
6301 C Fred Steins Jr
6302 Thomas E Wright
6303 Edward L Kransberg
6304 Edmund C Gifford
6305 Mrs Mary E Doane
6306 Leo J Gagnon
6307 Arthur E Ruest
6308 John M Murphy
6309 Robert N Hayes
6310 James F Mercer
6311 James J Maihas
6312 Hugh F Moran
6314 Michael J Shairs
6315 Rodney W Preston
6316 Bridge Street IGA
6318 Mrs Constance W Towne
6320 Alphonse L DeClercq
6321 Richard J Alexander
6322 Mrs Mary O Delaney
6323 Claude D Casey
6325 Mrs Vera McPhilomy
6326 John F C Waitt
6327 Ralph P Barter
6328 Irving E Green
6329 Thomas DiPaola
6331 Norman Gaynor
6332 John R Bateman
6333 Beverly Used Furniture
6334 Vincent J Casale
6335 Ellis W Granford
6336 Vincent J Martucci
6337 William B Keefe
6338 Raymond A Battistelli
6339 Ruth E Reynolds
6340 George C Moritz
6341 Lawrence A McNamara
6342 Kenneth J Paul
6343 Ella R Leonard Insurance Agency
6343 Ralph L Leonard & Son
6345 Peter J Mortimer
6346 Louis P Walor
6347 Mrs Blanche M Fish
6348 Forest A Rogers Jr
6349 Mrs Concetta A Burke
6350 Harvey W Newman
6351 John F Brown
6352 Clifford S Chipman
6353 Ronald E Hyde
6354 Joseph A Kerr
6355 Harry J Giallombardo
6356 Dominic L Pasquarello
6358 Joseph A Quattiochi
6359 George J Troubetaris
6360 Richard J Horrigan
6363 John D Hart
6364 Howard D Johnson Co
6365 Peter A Presutti

WA 2

6366 George W Dion
6367 Maurice B O'Conner
6369 Joseph M Pasquarello
6370 Frank R Buttiglieri
6372 Norman E Peterson
6373 Armand J Dube
6374 Mrs Dorothy M Pellizzaro
6375 Winfield R Grey
6377 Wilbur C Rundlett
6379 James D Roosa
6381 Paul J Brown
6382 Charles W Harding
6384 William F Carney
6385 C Walton Musser
6386 Salvatore F Amico
6387 Harold J Haskins
6388 John P Fridel
6389 Frank S Tarr
6390 Mrs Ernestine Pinciaro
6391 Daniel H Morrissey
6393 John Lombardi
6394 Importing Precision Tools & Gauges
6394 Walter G Haddrell
6395 Charles R Calnan
6396 Norman C Adams
6397 Mrs Louise R Burtt
6398 William G DeTrude
6399 Francis L Dunlop
6400 Sam Goldberg and Son Inc
6404 Mrs Elizabeth Crampsey
6405 Walter V Mueller
6406 Henry P Riley Jr
6407 Frank E Silver
6408 Donn S Hopkins
6409 William L Sliney Jr
6410 Gordon Thurlow
6411 Frances D Staples
6411 Irving A Staples
6412 W Howard Page
6413 Richard L Pesce
6415 Robert E Crosby
6416 Ralph E Lewis Jr
6417 Joseph P Commette
6418 Richard T O'Connor
6419 Robert H Hanson
6422 Kathleen M Conway
6423 Mortimer Jeffords
6424 Charles E Crawford
6426 Mario N Landolfi
6427 Luke J Desbiens
6428 Raymond B Morrison
6429 Ralph E Walker
6430 Hammett S Weldon
6431 Ralph W Trask
6433 Ardra M Taylor
6434 James Chase
6435 Alice M Sargeson
6437 Peter J Christopher
6438 Mrs Lena Salvanelli
6439 Ralph R Becker
6440 Mrs Betty J Clark
6442 Deland J Spittle
6443 Henry N Marshall
6444 Kathleen B Stirling
6445 Norman Howe
6446 Herbert J Kaiser
6447 Leon C Perkins
6448 Lawrence L Whalen
6450 Mrs Sophie S Houdush
6451 John H Henrikson
6452 Clayton P Youden
6454 Eric C Post
6455 J Clifford Cantley
6456 Robert L Diebner
6457 Dominic L Carnevale
6458 Harry J Ruthstrom
6459 Antoine Bilodeau
6460 Stanley T Duda
6461 Robert S Martin
6463 Artelio DePiero
6464 Charles L Finney
6465 William V Stillson

WA 2

6466 Ernest L Evitts
6467 Mrs Margaret H MacNiel
6468 Conrad L Chouinard
6469 Mary E Hall
6470 Arthur A Preston
6471 John L Husson
6472 Thomas P McKeigue
6473 John L Tillson Jr
6474 James R Pitman
6475 George J LaFontaine
6476 John Olsen
6477 Ralph P Hoberg
6478 Nicholas C Petronzio
6479 Frank H Davies
6480 Aaron Wedgewood
6481 Gerardo J Parisella
6482 Ralph A Ryder
6484 Antonio R Furnari
6485 Thomas C Fleming
6486 Mrs Emma J Sideris
6487 Joe's Beauty Shop
6488 Jessie McIntosh
6489 Aldo J Vandi
6490 Leo C Murphy
6491 Howard I Ross
6492 Mrs Elizabeth G Tower
6493 Isadore Misner
6494 Walter J Jarzynka
6495 John A Hilton
6496 Donald E Van Knowe
6497 Herbert Nielson
6498 Mrs Ragnhild M Berkeley
6499 Mrs Effie Fairburn
6501 Irving Mann
6502 John P Murray
6503 Gerard E Thomas
6505 Harry J Klee Jr
6506 Joseph N Gallant
6507 Mrs S Helen Sterner
6507 Robert A Sterner
6508 Charles F Mathews
6509 Ivan R Hatch
6510 John P McDormand
6512 John A Dario
6513 James S Vangelist
6514 Mrs Viola F Brown
6516 William E Heitz
6517 Frederick D Fullerton
6518 Luther M Hall
6519 Anthony Pierre
6521 Russell A Plummer
6522 James A Birmingham
6523 Joseph Michaud Jr
6525 Francis A Wickers
6526 Mrs Nellie A Hughes
6528 David H F Kuell
6529 Leo E Tremblay
6530 Lewis Datillo
6531 Arthur W Olson
6532 Joseph Katz
6533 Mrs Barbara J Woods
6534 Carl J Pothier
6535 Thomas MacLachlan Jr
6536 North Atlantic Airway Inc
6537 Augustus P Larson
6538 Arthur J Killam
6539 Raymond L Morrison
6540 Ralph E Morse
6541 Robert W Dodd
6542 Emile J LeBlanc
6543 Mrs Anne E Connolly
6544 Arnold D Hayford
6545 Charles T Callahan
6546 Romolo Valentino
6548 C Virginia Hamilton
6549 Robert E Hughes
6550 Willis A Godfrey
6551 Mrs Millicent F Howard
6552 Edward J Mallon
6553 Lawrence B Belknap
6554 Mrs Bethia G Van Steenberg
6555 Frank S Wallace

WA 2

6556 Roger L LeBoeuf
6558 Mrs Mary H Trefry
6559 Walter E Aho
6560 Mary K Connors
6561 Lewis J Horzempa
6562 Cyrille A Jannelle
6563 Mrs Myrtle D Sparkes
6564 William E Mountain
6565 Otto B Grenquist Jr
6566 George D Tondreau
6567 Charles E Robinson
6568 David P Drown
6569 Mrs Rose A Burt
6570 Gerald M Clarizia
6571 John Murray
6572 Samuel R Axelrod
6573 Albert L Gallagher
6574 Thomas J Casey Jr
6575 Mitchell T Gouzie
6576 James J Tallo
6577 Roy L Patch
6578 Donald S Brown
6579 Vincent Gould
6580 Donald R Stewart
6581 John N Colangelo
6582 Wilfred E Clement
6583 Chester A Richards
6584 Roland G Pickett
6585 Anna M Edwards
6586 Richard Saunders
6587 Guy L Emerson
6588 Mrs Annetta Scoliotti
6589 Robert L Boisvert
6590 Charles J Robichau
6592 John P Lawlor
6594 Donald A Woodbury
6595 Rev Victor E Cleveland
6596 John W Ashley
6597 Frank J Gallant
6598 Arthur J Salvanelli
6600 Stanley G Hayes Insurance Agency-Realtor
6602 Brant W Seibert
6603 Robert H Murray
6604 C Paul Dunklee
6605 William W Worcester
6606 Alphonse H Deschene
6607 Donald P Dyer
6609 The Butcher Shop
6610 Julius Goldman
6612 Chester A Hammond
6613 Mrs Bette A Boardman
6614 Robert W Morse
6615 Dom & Mary's Restaurant & Lounge
6616 Mary J Macaulay
6618 Paul J Savino
6619 Mrs Marion Armstrong
6620 Mrs Minnie Scott
6622 Mrs Olive A Lattanzi
6623 Mrs Esther Kransberg
6624 Kenneth M Doig
6626 Leo A Fournier
6627 Austin I Weber
6629 William F Humerick
6630 Einar G Hawkey
6631 Alexander D Stewart
6632 Norman C Foster
6633 Guy A Ambrifi
6634 Leonard S Tormey
6635 G Richard Whitaker
6636 George E Pennell
6637 Vito G Ciriello
6638 Douglas H Fraser
6639 Halstead D Goodwin
6640 Frank L Proulx
6642 Rodger W Hanners
6643 James Nicoll
6644 Thomas F Leavitt
6645 Mrs Louise M Trainor
6646 Roger L Genest
6647 Diego A Catalli
6648 Richard B Lord

WA 2

6649 Mrs Hattie F Gadbois
6650 Raymond Kennedy
6651 Mrs Ruth M Knowles
6652 Peter L Furnari
6653 William H Robertson
6655 Stanley J Tache
6656 Albert E Newton
6657 John W Morphew
6658 Daniel Taylor
6659 George Bunk
6661 Theodore J Doucette
6662 Leslie E Brigham
6664 George W Gulliford
6665 James Parisella
6666 Lifetime Aluminum Products Co
6667 Sterling Modernizing Inc
6669 Bertha E Odette
6670 Frank E Boothroyd
6671 John J Coughlin
6672 Mrs Martha E Roberts
6673 John S Barry
6674 Mrs Louise Carbone
6675 Mrs Blanche S Griffin
6676 Wilfred E Proulx
6677 Clifford L Meggison
6678 Joseph A Dedeo
6679 A Thomas Connolly
6680 Earland D Cole Jr
6681 Charles F Standley
6682 Joseph H LeBrun
6684 Helene N Nichols
6685 James A Clough
6686 John H Fitzgibbons
6688 Thomas P Orlowski
6689 Robert C Burns
6690 Robert M Scanzani
6691 Mrs Alice O Standley
6692 Mrs Eloise Broughton
6693 Francis A Merrill
6694 Gaetano Pretola
6695 Charles R Field
6696 Mrs Anne I Keech
6698 Kenneth Datillo
6699 Asa L Polonsky
6700 E Rogers of Beverly Inc
6701 Alan J Shactman
6702 Robert S Lee
6703 Essex Food Products Co Inc
6704 Mrs Florence H Whitman
6705 Lee Hersey Oil Co Inc
6705 Mrs Margaret A Hersey
6705 Leland L Hersey
6706 Jerry E Wilson
6707 John E Williams
6708 Thomas F Wolf
6709 Alvin Robbins
6711 Mrs Mary E Waldrup
6712 David Dorfsman
6713 David M Smith
6715 Gordon W Sweeney
6716 Domenic P Abate
6719 Fioreornello DiDio
6720 Mrs Diana E Campbell
6721 Robert J Winters
6722 Louis A Rossi
6723 Alexander M Grant
6725 Mrs Celia Abbandanza
6726 Wilbur H Cobb
6727 William M Kerlin
6728 Wendell I Rackliffe
6729 Austin G Cressy
6731 Samuel Cinnamond
6732 Jennie E Denis
6733 George Rafeal
6734 Joseph E Turcotte
6735 Mrs Lucy N Trowt
6736 Umberto A Romani
6737 Edna Locke
6738 William J Massison
6739 Mrs Hilja M Sormunen
6740 Stanley W Fredrikson

WA 2

6741 Mrs Mary L Duncan
6742 Frederick Birarelli
6743 Ruth F Edgett
6744 Helen C Titcomb
6745 Arthur M McSwiney
6746 Gilbert R Odam
6747 George F C Burke
6748 Herbert C Everett
6749 Richard A Preston
6750 Jolin Thomas
6751 Chester A Soundis
6753 Frederick A Byrnes
6754 Lloyd R Stanley
6755 Roger D Brillant
6756 Augustus G Gomes
6757 Paul A Tempesta
6758 Austin F Ritchie
6759 Mrs Marguerite M Moar
6760 Joseph P Donegan
6761 Mrs Eileen M O'Callahan
6762 Louis Guidi
6763 Oresto Fabri
6764 Charles W Brotchie
6765 William L Seward
6766 George A Johnson
6768 Kenney & Knowlton
6768 Donald C Knowlton
6769 Mrs Helen F Scanlan
6770 Harold J Toneatti
6771 Earle E Kenney
6772 John R Cuttle
6773 Cornelia Leighton
6774 George S Day
6775 Martin L Main Jr
6776 Arthur N LeBlanc Jr
6777 Mrs Mabel M Dodge
6778 William J Jacques
6779 Bruce F Jeffery
6780 Clarence R Lindsey
6781 Theodore W Cahow
6782 James H Clay
6783 Mrs Theresa E Morse
6784 Anthony J Favora
6786 Christine K Coughlin
6787 Ernest L Ingalls
6788 Ralph A Spagnolo
6789 William H Brintnall
6790 Stanley J Doyle
6791 Mrs Maria Datillo
6792 Andrew Nelson
6793 John B York
6794 Victor Sienkiewicz
6795 Frank E Ferara
6796 William A Megrath Jr
6797 Vincent G Ferry
6799 Walter Kardenetz
6800 John J Fahey
6801 Robert A Poirier
6802 J Richard Collins
6803 Roger T Nihan
6804 George L McEachern
6805 James L Crandall
6806 Garry V Fumerola
6807 Roy C Norden
6808 Martha E Clark
6809 George J Nardella Jr
6810 Heino A Forsstrom
6812 Mary-Ann Beauty Shop
6813 Philip E Beaulieu
6814 Edward J Neve
6816 John A Morse
6819 George E Nadeau
6820 Ray F Allen Jr
6821 Richard L Buckley
6822 Roland W Murray
6823 R Milton Laskin
6824 George H Arrington
6825 Mrs Madeline Canty
6826 Edward J Keenan
6827 Charles A Rowe
6828 Saul V Freedland
6829 Charles H Irving

WA 2

6830 Franklin B Baker
6831 Robert LaPointe
6832 Mrs Ethel E Devito
6833 Mrs Esther Glichouse
6835 George H Downing
6836 Frederick L Barr
6837 Mrs Pallmina L Finley
6839 Raoul Goyette
6840 John D Dragonas
6841 James E McGrail
6842 Mrs Lena H Kurman
6843 F John McGann
6844 Walter H Williams
6846 Robert V Glass
6847 Ronald E White
6848 Douglas L Henderson
6849 Jesse F Barton
6856 Philip M Taylor
6859 Helen E Publicover
6860 George Q Munson
6861 Walter Krupsky
6862 Mrs Esther M Shea
6863 Eric A McIntosh
6864 Carlo Zanuiccoli
6865 William Chin
6866 Arthur L Sommer
6867 Ralph P Murray
6869 James I Durkee
6870 Ralph M Johnson
6871 Velma H Fox
6872 Charles E Trow
6873 Axel Hein-hansen
6875 Fred W Churchley
6876 Ernest R Johnson
6877 Jacob Sterman
6878 Vernon F Ward Jr
6879 Jesse W Shaw
6880 George F Guilford
6881 Bertha F Allen
6882 Joseph F McMahon
6883 Ellison M Campbell
6884 Gerald W Kingston
6885 John J Mulligan
6886 Lester W Finney
6887 James R Atwater
6888 Mrs Lydia Page
6889 Guerino L Giulianelli
6890 Paul V Bucci
6891 Herbert C Taylor
6893 Mrs Ada Main
6894 Helen Wales
6895 Gerald T Lizette
6896 Mrs May C Terrio
6896 Parker J Timmons
6897 Russell F Pierce Jr
6898 Azore E Roundy
6899 Enoch W Cann
6900 Rev John T Nichol
6901 Wayne W Raymond
6902 George L McCullough
6903 Robert F Blanchette
6904 Stratis Kirlis
6905 David R Fuller
6907 Clarence Veator
6908 John F Ryan
6909 Arthur W Boucher
6910 Edmond J Regan
6911 Michael J Gerasimowicz
6912 Frederick R Dawe
6913 Means Lumber Company
6915 Alberto M Ransden
6916 Albert F Trepanier
6917 Karl T Bresnahan
6918 William C Wilson
6919 Robert L Reid
6920 James F Ingleson
6921 Frank L Gawron
6922 Leo J D'Amour
6923 Winifred R Terry
6924 Lawrence E Herrick
6925 Samuel Lichman
6926 Edith M Corey
6927 Dennis N Bossie

WA 2

6928 Flavio J Tosi
6929 Richard B Nielsen
6930 Otto W Muenzner
6931 Ralph Cooper
6932 Frank N Sanger
6933 Mrs Eleanor S McIntire
6936 Robert Marshall
6937 George F Booth
6939 Mrs Minnie Aho
6940 Edward F Flanagan
6941 Mrs Helen D Campbell
6942 Paul S Eaton
6943 Warren M Hall
6945 Ervin S Wills
6946 John J Carnevale
6947 Daniel F Shea
6948 Arthur R Crandall
6949 Mardy Nicolo
6951 New England Divers Inc
6952 George W Bowden
6953 Lars D Johnsen
6954 Mrs Rose S Berman
6955 Mrs Josephine M Scanlan
6956 F Earl Bowes
6957 Robert C Holden
6959 Raymond L Rocca
6961 John W Huntley
6962 Mrs Helen B Hutchinson
6963 Francis A Mewhall
6964 Roland A Glidden
6965 Alexander J McLean
6966 George M Wentworth
6967 George O Feeteau
6968 Raymond W Tozier
6969 Lawrence I Smith
6972 Mrs Marguerite J Fowler
6973 Robert H Leclaire
6974 Lena Santin
6975 Robert M Scheinfein
6976 Bruce Robertson
6977 Phillip E Carroll
6980 Eugene M Dubois
6981 Dura Clean
6981 Silvio W Doucette
6982 Sidney E Fallis
6983 Carl W Johnson
6984 Frederick G Myer
6985 John F Dion
6986 Mrs Ada C Francis
6987 George F White
6988 Philip S Chapman
6989 Joseph E McGee
6990 Alan A Piva
6991 Mrs Caterina Biondini
6992 Roy F Gelineau
6993 Frank E Root
6994 Mrs Gladys F Bither
6995 Harvard E Allen
6996 Ralph H Wheelden
6997 Julian D Sauchuk
6998 John S Galuska
6999 J Stanley Adams
7001 Mrs Gladys H Knowlton
7001 George F Knowlton
7003 Machinery-Rebuilders Inc
7008 Mrs Doris L Sellenger
7011 Russo Bros-Plumbers Inc
7012 Paul Labbe
7013 Barrett Wendell Jr
7014 Frank P Malionek
7015 Tony Nardella
7016 Saul S Weinstein
7017 Mrs Grace A Pearson
7018 Robert H Tedford
7019 Auto Mart of Beverly Inc
7020 Mrs Doris I Laroe
7021 Mark Hallinan
7022 Timothy A O'Leary
7024 Walter Robb Jr
7025 James G Mahoney
7026 Clifford P Strout
7028 Robert E Salvanelli
7029 Arthur L Pelletier

WA 2

7030 Robert L Rogers
7032 David Blatt
7033 Mrs Effie L McKenzie
7034 Ruth's Beauty Shop
7034 George E Thibodeau
7036 Leonard N Sweeney
7037 Nicholas Furnari
7038 Wallace G Philpot Jr
7040 Mrs Harriet T Bancroft
7041 F Paul DeSantis
7043 Mrs Mary W Hoy
7044 Mrs Grace F Foss
7045 Anzonetta M Churchill
7046 John M Nicoll
7047 Walter J Brotchie
7048 Joseph J Barbeau
7049 Arthur H McAskill
7050 George V Exner
7051 Frederick E White
7052 Neil J Bouchard Jr
7053 Norman D Trask
7054 Richard D Peterson
7055 Chester H Tannebring
7056 Harry A Consolazio
7057 Marion E Boutin
7059 Edward P Dalton
7061 Francis M McGee
7062 John W Fanning Jr
7063 Richard R Rose
7064 Frank J Hadley Jr
7065 Donald F Lunn
7066 Seraphino Ferriero
7072 Gerald J Crean
7073 Mrs Pearley E Saunders
7073 Kenneth E Saunders
7074 Mrs Katherine M Carter
7076 Arthur L Kenney
7077 Paul Tiffany
7078 Armand J Carusi
7079 Donald W Goucher
7080 Henry D Pinciaro
7081 Norman E Ganley
7082 Lester M Warner
7083 William F G Ottley
7084 Walter S Edmonds
7085 Kenneth D Mitchell
7086 Frank J Renwick
7087 Patrick T Mazzaglia
7088 Mrs Sarah M Jardine
7089 Merton F Kent
7090 Denise J Keefe
7091 Stanley P Emerson
7092 Bart D Sullivan
7093 Otto S Nodden
7094 Mrs Esther A Standley
7095 Dana Brown
7096 Hollis U Harrison
7097 Frank Hartley
7098 Charles Flewelling
7099 Bernard M Purdy
7100 Robert L Dubee
7101 Mrs Blanche E Stuart
7102 Charles G Morris
7103 Edward Letterman
7104 Joseph F Hickey
7105 North Shore Machine Co Inc
7108 Mrs Ethel M Lomas
7109 Bill's Oil Service Inc
7109 Bill's Service Station
7111 George W Pickering Company
7111 George W Pickering
7115 Arthur B Celata
7116 James E McCormick
7118 Howard P Dow
7119 Gaetano DiFalco
7120 Edward J Mercer
7121 James E Hoffmann
7122 Carle F Bagley
7124 Ernest F Huber
7125 Philip Palansky
7126 Edward J Krajeski

WA 2

7127 Paul W Lunn
7128 Mahlon Mastrofrancesco
7130 Mrs Alice M Stanwood
7131 Albert L Deschenes
7132 Mrs Irene H Flagg
7133 Richmond A Bailey
7134 George O Bushey
7135 Mrs Ethel G Belknap
7136 William G Earle
7137 Mrs Helen L Arnold
7137 Mrs Sarah F Foley
7138 Robert I Torrey
7139 John M Crotty
7140 Richard R Cann
7141 Lawrence W Cann
7142 Daniel J Murphy
7142 Daniel J Murphy Jr
7143 Donald F Smith
7145 David Jennings
7146 Mrs Malora Rust Lee
7149 E Charles Tomeo
7150 Frank P Adams Jr
7151 Conrad J Gaucher
7152 Charles C Bell
7153 Patrick A Marcucci
7154 Fred T MacKenzie
7155 Elsie E Morrill
7156 Albert R Falloni
7157 Hayden I Hill
7158 Frank C Austin
7159 John J Walsh
7160 George L Belleau
7161 Neil R Jordan
7162 Robert J LaPointe
7163 James R Mitchell
7164 Parker Humphrey
7165 Caesar Romagnoli
7166 Paul Davis
7167 James R Fogg
7168 Mrs Doris A Wiggin
7169 Thomas W Ward
7170 Adrien Levesque
7171 James E Ryan
7173 Elbert J Harron
7174 William C Guarino
7175 Laurie H Sabine
7176 Fred A Essler
7177 Lewis W Smith
7178 L Elizabeth Hall
7179 Charles S Kent
7181 Robert S Hay
7182 Sevio Guidi
7183 John F McCauley
7184 Curtis Campbell
7185 Charles K Kampersal
7186 Mrs Esther G Fielding
7187 Joseph P Nelson
7188 Robert F Salter
7189 Jeffrey N Shinn
7191 Patrick Sullivan
7192 Earle T Gamble
7193 Edmund J Fuller
7194 Howard A Keech
7195 Normand P Gauthier
7196 J Henry Brown
7197 Carl B Durgin
7198 Ruth G Hines
7199 Mrs Hilda L Anderson
7200 Joseph F X Donovan
7202 Hugh A McInnis
7203 Frank P Hyde
7204 John R Lewis
7205 Charles R Hooper
7206 James McCarthy
7207 Joseph F Schuster
7208 John E Woods
7211 Joseph J Parisella
7212 Elizabeth H Hayes
7213 Raymond P Legro
7214 Albert R Cass
7215 Frank W Detour
7216 Walter Kreschollek
7217 Robert A Whitney

WA 2

7219 Orlando A Desilvestrie
7220 Robert D Berry
7221 Ralph F Evans
7222 Thomas J McDonald
7223 Richard W Doyle
7224 William Semans
7225 Wilfred L Roberts
7227 Leigh P Collupy
7228 Robert A Edwards
7229 Mrs Margaret L McManus
7230 Raymond J Bilodeau
7231 Gerald E D'Alfonso
7232 Robert H Main
7233 Alice M LePage
7234 Wallace N Henshaw
7235 Sigvall Nodland
7236 John H Smagala
7237 Henry T Lewis
7238 Mrs Mildred Stott
7239 Charles George
7240 Angelo DiPaolo
7242 Harry Barron
7243 Mrs Margaret E Lawler
7247 Mrs Jeannette M Hughes
7248 Thomas Fallon
7249 Mrs Mildred L Driscoll
7250 Attilio P Santisi
7251 William C Turner
7253 Mary E Whittenhagen
7254 Elmer J Murphy
7255 M Grace Morrissey
7256 John H Birkemose
7257 Joseph T Ambrefe
7258 John M Crandell
7259 George A Hopkins
7260 Mrs Daisy Jones
7261 William Pariseau
7262 John H Carlson
7263 James J Feenan
7264 Warren L Tibbetts
7265 Charles H Barker
7267 Joseph A Murphy
7268 Edmond H Talbot
7270 Lawrence P LaBelle
7271 Roger F Morland
7272 Raymond T Pelletier
7273 Mrs Gladys Jacques
7274 Mrs Bridget J Holland
7275 Hugh McCabe Jr
7277 Mrs Agnes A Caron
7278 W Sidney Felton
7279 William A Lawnsby
7280 Arthur C Noonan
7282 John T Scott
7284 Louis R Symmes
7285 Roderick C Lewis
7286 Farish D Hemeon
7287 William J Hayes Jr
7288 Wadsworth Charneuse
7289 Robert E Brown
7291 Clyde R Sollows
7292 Donald L Bray
7294 Joseph E Grotto
7295 Joseph P Roccio
7296 Angelo Consolazio
7297 Ralph M Rowe
7299 John P Tracey
7300 Richard T Ryan
7301 Anthony Kaldes
7302 Robert J Langlais
7305 Felix N Lemire
7307 Raymond H Garcelon
7308 John E Doane
7309 George A Bradley
7311 Raymond S Abbott
7313 George R Hart
7314 Carl B Murley
7315 Dudley C Woodbury
7316 J A Harvey Marmen
7317 Upilio Cuoco
7318 Edwin T Robinson
7319 Albert L Crombie
7320 Mrs Edith F Van Horne

WA 2

7321 Harold R Clark
7322 Louis S Malionek
7324 Robert D Allison
7327 Mary A Roper
7328 Chester L Harding
7329 Chester B Frost
7330 Rocco Rezza
7331 Armand A Jutras
7332 Rev David Y Hirano
7334 George S Thomas
7335 William J Drohan
7336 Marvin J Hackett
7337 Clarence T Carty
7338 Charles B McCullough
7339 Mrs Anna Popkin
7340 Newton E Thompson
7341 John J Burke Jr
7342 Dana W Moulton
7343 Harlen S Noyes
7344 Robert P Bussone
7345 Ethel L Preston
7346 Emerson C Clay
7347 Harold A Slaven
7348 Chester H Battis
7349 Mrs Jennie F Alefander
7350 Lewis A Aylward
7351 John J Carroll
7352 Philip Z Walker
7353 Henry Dechene
7354 John F Heaphey
7355 D Walker Hannable
7356 Douglas R Nelson
7357 Bruce W Turner
7358 John A Goodhue
7359 Arthur C Crandall
7360 Harold R Leonard
7361 Benjamin A Goldberg
7362 Roland E Dodge
7363 Aldo L Montevecchi
7367 Verna H Wykes
7368 Thomas J Gilligan
7369 Chester L Kulak
7371 Kazinierz A Loiko
7372 Anthony W Farinelli
7373 Mrs Angeline R Doty
7374 Mrs Phoebe Tobin
7375 Robert G Knight
7377 Mrs Anna H Powers
7378 George Gibbs
7379 James C Heffernan
7380 Carmine E DiVeglia
7381 Hyman Katz
7382 John D Caldwell
7383 Domenic Bisacchi
7384 Mrs Lydia N Massa
7385 William E O'Connor
7386 Normand Products
7387 Alexander Bulger
7389 Rinaldo Angelini
7390 Edward J Daley
7391 Mrs Myrtle M Palmer
7392 Arthur J Casey
7393 Francine P McGrail
7394 Alphonse Thibault
7395 Donald J Gaumond
7396 Paul C Danforth
7398 Raymond E Cummings
7399 David S Slate
7401 James J Duffy
7402 F Paul Williams
7403 Gordon W Brown
7404 Chester T Derino
7406 John A Trefry
7407 Roland B Lessard
7408 Walter J Silva
7408 Harold N Hurlburt
7410 Alfred L Currier
7411 Elton H Rimington
7412 James P DiVincenzo
7413 Joseph V Nuccio
7414 Otla M Woodbury
7415 Mrs Emma E Manning
7416 Mrs Barbara L Burby

WA 2

7417 Mrs Kathleen E Bower
7418 Mrs Shelley Travsky
7419 Norris P Courtney
7420 Arthur A Talbot
7421 Warren H Hay
7422 Cyrino J Silva
7423 John A Tew
7424 Thomas D Essler
7425 Ronald C Ralston
7426 Walter C Bradstreet
7428 Angelo Sciamanna
7429 Roger E Fields
7430 Nicholas Tanzella
7433 Loney J Melanson
7434 Richard N Rehlander
7435 Philip C Herring
7436 William H Nolan
7437 Aletta R Wood
7438 Madeline M Fitzgerald
7439 Lewis L Collins
7441 William F Brown Jr
7442 Charles I Meyoskey
7443 Carmelo P Filtranti
7444 Laurence P Doherty
7446 Theodore J O'Brien
7447 J Orville Beaulieu
7448 Raymond L Whiteman
7449 Joseph U Dennesen
7450 Neil J Larivee
7451 Lewis W Norman
7452 Walter S Tanner
7453 George T Woodward
7454 Sidney N Tappan
7455 Harold Page
7456 Mrs Mary L Woodbury
7457 David LaPointe
7458 Mrs Margaret L Rich
7459 Aimie W Stevens
7461 Winthrop M Puffer
7462 Lloyd E Winer
7463 Albert H Morse
7464 Mrs Clara T Harrison
7465 Jean G Barbeau
7466 Albert J DiFazio
7467 William F Brady
7468 Ralph E Teagues
7469 Robert W Young
7470 Mrs Agnes E Nash
7471 William P Cooper
7472 Luigi V Petrosino
7473 Wilkam E Bartlett
7474 Arthur Harrington
7475 Philip O Frederickson
7477 Ulric Tardiff
7479 Alexander C MacDearmid
7480 Michael A Toomey
7481 Richard K Clapp
7482 Barney A Nielson
7483 Hugh F Turner
7484 Beda Janson
7485 Richard T MacLaughlan
7486 William F Poole
7487 John Brancato
7488 Leon E Monnier III
7489 Harry F Thibedeau
7490 Lena B Russell
7491 James C Pizzo
7493 Arthur G Bell
7494 A Reynold Tolvanen
7495 Harry Margolis
7496 Myron S Chellis
7497 Alan C Burgess
7498 Mrs Annie N Robbins
7499 George A Hirtle
7500 Joseph Lima
7501 Robert E Leaf
7502 John Cohen
7503 Aurelio S Santiago
7504 James J Conway
7505 Eugene Frederick
7506 Victor A Latauska
7508 Lauri J Kleemola
7509 Saul Isenberg

WA 2

7510 Joseph D Broudo
7511 Mrs Alice I McCullough
7512 Mrs Ethel M Gardner
7513 Francis J Mullen
7514 Guy D Philpot
7515 M Rodger Cowdrey
7516 Louis Furnari
7517 Charlie's Beverly Bridge Esso Station
7518 Mrs Jennie Bonerba
7519 Joseph H Samuel Jr
7520 Edmond L McDonald
7521 Fernando J Abate
7522 Joseph Thimmer
7523 John M George
7524 Joseph W Connery
7525 Herman B Grush
7526 Mrs Elizabeth A Page
7527 John F Ryanski
7528 Mrs Alice A Larcom
7529 George A Fisette
7530 Daniel J Hurley
7531 Joseph J Miaskiewicz
7532 John E Sumensby
7533 John C Varas
7534 William M Preston
7535 George F Drinkwater III
7536 Mrs Kathryn A Donahue
7537 Mrs F Glenola Gaspar
7538 Max L Whitman
7539 Samuel A Siegel
7540 D Bruce Wood
7541 Willard A Dodge
7542 Mrs Mary E Powers
7543 Mrs Barbara L Connolly
7544 Marjorie V Howlett
7545 John R Cosimelli
7546 Frank DeAngelis
7547 Louis A Dumez
7550 William A Crisafi
7551 John Spiridigliozzi Jr
7552 Ralph D Finney
7553 Mark D Cronan Jr
7554 Gregory H Chruniak
7555 Donald S Cleveland
7556 Frank Raczkowski
7557 Wilfred T St Pierre
7559 Edward A Brown
7560 Clarence W Bjork
7561 Mrs Grace H Wallis
7562 Douglas S Littlehale
7563 Norman A Sciamanna
7564 John P Buraczynski
7566 Harry P Vallis
7567 Mrs Clelia DelVecchio
7568 Gerard O Lavoie
7569 William J Brazis
7571 George F O'Brien
7572 Joseph E Portelance
7573 David O Carpenter
7574 Howard W Trott
7575 Frank L Irvine Jr
7576 Kenneth A Frost
7577 Ernest R Coffill
7578 Napoli Pizzeria
7579 William H Murray
7580 Hubert B Nowell
7581 Alma P Steinfeld
7582 Bernard L Kennedy
7583 Philip W Browning
7585 W Roy Currier
7586 Raymond T Kennedy
7589 Roland T Batman
7590 Marjorie G Mitchell
7591 Walter M Orechis
7593 Mrs Alma R O'Shea
7594 Charles W Eldridge
7595 Allen J Whalen
7596 Mrs Mary E Fleming
7597 Henry Ryanski
7598 Charles E Simard
7599 Joseph P Small
7600 Herman A Resnick

WA 2

7601 Carl Tait
7601 Mrs Mary B Tait
7602 James B Hurst
7603 Matthew C Macko
7604 Louis F DiGregorio
7605 Albert J Malley Jr
7606 Thomas H Meldrum
7607 Donald F Dement
7608 Frank J Livas
7610 Nicholas S Haddad
7611 Attiglio A Vaccaro
7612 Lillian M Gorfinkle
7613 Rene E Barbin
7614 Ruth C Dellinger
7615 Edmond Garbick
7616 Samuel L Margolis
7617 Shirley Marchalonis
7619 Mrs Amelia A Raffenello
7621 Albert W Barton
7622 Nathan H Nichols
7623 George K Huckins
7624 Didier J Plourde
7625 Donald P Horgan
7626 Thomas F McEleny
7627 Harold T Lantz
7628 Leroy N Eldridge
7629 Robert S White Jr
7630 Edward B Barry
7631 Earl K Colpitts
7632 Joseph Tanzella
7633 Herbert E Orlando
7634 Gordon A Davis
7636 George R Frazier
7638 Reba N Guething
7639 Katherine E Ritchie
7640 Frank P Byrne
7641 Luke Scoglio
7642 Charles R Campbell
7643 Mrs Sarah DiPalma
7644 Phylliss B Culbert
7645 Frank Dipaolo
7647 Henry A Claise
7648 Mrs Nellie Barry
7650 Charles A Carpenter
7651 Edward A Hearn
7652 Mrs Parmelia B Eno
7653 Paul H Burroughs
7654 Timothy F Foley
7655 Mrs Harriet C Eldridge
7657 Gardner A Larrabee
7658 Paul E Weir
7659 Mrs Mary S Welch
7662 Thomas L Maccaro
7664 Edward R Byrne Jr
7665 John J Maguire
7668 John P Slattery
7669 Alfred W Freeman
7670 Paul E Genest
7671 Mrs Lea M Gaudreau
7672 David L Warshaw
7673 Raymond J Lundin
7674 John M Penta
7675 Raymond C Scanzani
7676 Mrs Marion L Ottley
7677 Dorothy G Hersey
7678 Warren E Mitchell
7679 Mrs Lillian W Laramie
7680 Dominic Gabriel
7681 Mrs Isabella A Cook
7684 Alban Chamberlain
7685 Kenneth E Steele
7686 Richard J Greenleaf Jr
7688 George S Williams
7689 Victor J Beaulieu
7690 Edward C Foss
7691 R V Hathaway Electric Co
7691 Robert V Hathaway
7692 Mrs Ruth M Clark
7694 Rodney J Morin
7695 Mrs Hazel R Chute
7696 John J Powers
7698 George G Foley
7699 Albert W Desjardins

WA 2

7704 Guido Mascioli
7705 Robert A Fecteau
7706 Raymond F Perkins
7707 Minot E R Goss
7708 Gerald H Beaulieu
7709 Edward L Cook
7710 Donald F Lake
7712 Mount Vernon School
7713 Eldon S Scott
7714 Mrs Anna C David
7715 Ralph E Lewis
7716 Joseph A Susanno
7718 Herman Nelson
7719 Wesley P Ricker
7720 Fred K Choate
7721 Mrs Bernice M Fossiano
7722 Mary E Derby
7723 Gordon J Cram
7725 Alfred Crateau
7726 Montrose E Hill
7727 Albert Scalzillo
7729 John H Burnham
7730 Ernest & Ernest B Wright
7730 Ernest B Wright
7731 A J Josselin & Son
7731 Albert J Josselin
7732 Harvie W Phillips
7733 William E Butman
7734 Richard J Patch
7735 Arthur V Dale
7736 Joseph B White Jr
7737 Paul A Grant
7738 Arthur C Granfield
7739 Roderick M Hoak
7740 Paul W Senfleben
7741 Arnold L Leary
7742 Edward M Ganley
7743 John R Mackey
7744 Mrs Louise G Brock
7745 Robert G Dumas
7747 Lloyd V Corning
7748 Mrs Edith A Slattery
7749 Peter H Scott
7750 Harry L Yaffee
7751 Mrs Marie H Gray
7752 Frank J Risoldi
7754 James Wight
7757 George W Perry
7758 Mrs Mary K Fitzpatrick
7759 Mrs Ellen J Yuill
7760 Mrs Bertha R Morgan
7761 William P Nickolson
7762 Dennis J Auchter
7763 Eugene B Richardson
7764 Russell G Forcier
7765 John W Massison
7766 Mrs Rose Santamaria
7767 Robert X Boyle
7768 Edmond J Matton
7769 Frank L Lovely
7770 Robert A Chisholm
7771 Federal Tank & Equipment Co
7772 Richard J Dalton
7775 Mrs Florence M Munsey
7776 Amelio Cucinelli
7777 Romeo E Beaulieu
7778 Mrs Ruth A Haley
7779 John H Quinn
7780 David W Ashley
7781 Charles J Houston
7783 Henry V Brokvist
7785 Bernard Obremski
7786 Mrs Lucia DiLorenzo
7788 Esther F Williams
7789 Frank Gibadlo
7790 Theodore A Crateau
7792 Jean R Dube
7793 Stanley J Putur
7794 Mrs Nellie L Price
7795 George W Johnson
7797 James E Shute
7799 Henry N Brawley

WA 2

7800 George G Wilson
7803 George A Sprague
7804 Francis P Keaney
7805 C Frederick Reilly
7806 Lewis Story
7808 Mrs Mary E Bushey
7809 Frank W Newport
7811 Sylvester P Sidlowski
7812 Pierre Toroyan
7813 James Caddle
7814 Ralph W Wilkins
7815 Guy B Praria
7817 Mrs Deborah Perkins
7818 Wilfred F LaBelle
7820 George J Johnstone
7821 Angelo Papa
7823 Harold H L Simonds
7824 Ralph T Rix
7825 William F Jacobson
7826 Joseph J Cuoco
7827 Nicolas J Bovio
7829 Thomas E Dunn
7830 Don Allen's Furniture Store
7831 Lewis Adduci
7832 Charles G Ferrier
7833 Mrs Mary T Martinack
7834 Mrs Alice E Rust
7835 Mrs Sarah G Waldman
7836 Domingos A Cecilio
7837 Richard H Flinn
7839 Richard Verrengia
7840 Francis A Reynault
7841 Charles F Melanson
7843 Raymond C Moniz Jr
7844 Loren W Kelley
7845 Mrs Grace M Woodberry
7846 Everett O Fontaine
7847 Anthony Consoli
7848 Leo F Murphy
7849 Joseph Crosso
7850 Arthur B Collins
7851 Bernard P Cristoforo
7853 Eric F Kitterle
7854 Mrs Helen R Chamberlain
7855 John B Harding
7856 Mrs Janice E Field
7858 Warren K Crocker
7860 Raymond F Codeir
7861 William H Cleaves
7862 Olga Varnavas
7864 Teresa E Harrington
7865 Mrs Crissie Jasper
7866 Frederick A Hartung
7868 James V Pizzo
7869 Mrs Jennie Parsons
7870 Mrs Mary C Bovio
7871 George J Harrington
7872 William A Bowles
7874 Frank T Santin
7875 Charles H McNeil
7876 Mrs Gertrude O Matson
7877 Frank S James
7878 Knute O Frederickson
7879 John Luca
7880 Herbert Poole
7881 C Thomas Sullivan
7883 Mrs Sarah B Perkins
7886 Bernard F Cheverie
7887 Eramo Accordion School
7888 Mrs Frances Carveth
7889 Bertha L Spinney
7891 Whitney B Robinson
7892 Alfred J Surman
7893 Frank C Estey
7895 Dominic Petrosino
7896 Mrs Georgia S Dennis
7897 Mrs Maude R Kennedy
7898 Frederick S Sillars
7899 Leonard I Packer
7900 George E Munroe
7901 Anthony A Mezza
7902 Darrell Lenson

WA 2

7903 Mrs Helen M Bemis
7905 Frank Brandt Equipment Co
7905 Francis L Brandt Jr
7907 Frederick Desmond
7908 Donald S Kenney
7910 Walter G Skeen
7911 Donald S Woodbury
7912 Walter H Finn
7913 Ernest W Whitman
7914 Everett A Bushway
7915 Anthony J DeLorenzo
7916 Wilbur H Smith
7917 Frederick E Proulx
7918 Anthony J Abbondanza
7919 John F Marcos
7920 Stephen I Cross Jr
7921 Chester E Rogers Jr
7922 Mrs Rina E Swanson
7923 John V Reid
7924 Mrs Eva B Larcom
7925 John E Mangan
7926 James J Kelly
7928 Roy H Bouchard
7929 Stanley A Adams
7930 Richard H Bradstreet Jr
7932 Frank Salles Jr
7933 Richard R Ouellette
7935 George Rudolph
7936 Robert V Andersen
7937 Carl E Eklund
7938 Gerhard H Roos
7939 Ralph L Watson
7940 Richmond J Lawton
7941 Mary A Connery
7942 Leo A Pawlicki
7943 John W Day
7944 Arthur P Larrabee
7945 Carl J Bernier
7946 Wilbur G Burchstad
7947 James F Connolly
7948 Anthony A Pisa
7949 Norman T Stewart
7950 Joseph M Williams
7951 Elof J Johnson
7953 John J Worsencroft
7954 Vincent D Healey
7956 Mrs Virginia F Teel
7958 Richard G Rice
7959 Edward M Erbacher
7960 Ellsworth Wilkins Jr
7961 Clyde L Knott
7962 Thomas J Killeen
7963 William P Ward
7963 William P Ward Jr
7964 Glen F Morris
7965 Louis E Turner
7966 Nick J Hoikala
7967 Mrs Nellie Hawkins
7968 Chester D Hathaway
7969 Mrs Ida M Thurber
7970 C Richard Shea
7971 John M Kramer
7972 James M Vacirca
7973 Alan E Joseph
7974 Frederick A Kroft
7975 Anthony P Scanzillo
7976 Arthur St Charles
7977 Paul G Munro
7978 Anne E Delaney
7979 Edward Stanton
7980 Martin R Dunn
7981 Louis D Bennett
7982 Norman A Gould
7983 Henry J Carbone
7984 Mrs Rose Ann Baxter
7986 Frank Alleruzzo
7987 George A Queenan Jr
7989 Morris Bachelder
7990 Joseph A Murray
7992 Nicholas Lavorgna
7993 William J Kirby
7994 Ralph M Ramsdell

WA 2

7996 Benjamin F Parrelli
7997 William E Perkins
7999 Harry F Foster
8000 Benedict & Worthen Inc
8002 Fred G Tomeo
8003 Charles H Cilly
8004 Richard S Stapledon
8005 Myron A York Jr
8006 James M Scott
8007 Schuck & Heath Inc
8008 Robert T Rugo
8009 James B Hangstefer
8010 Donald G Travers
8011 Mrs Martha H Crocker
8012 Edmund Zywusko
8014 Esmond W Hilton
8015 Arthur J Gauthier
8016 Amedee J St Onge
8018 Peter N Drinkwater
8019 Mrs Mildred Allen
8020 Peter A Peterson
8021 John A Gillis
8023 Bernard Dobrov
8024 Mrs Annie B Noyes
8026 Herbert L Weeks
8027 Orazio O Costa
8028 Robert M Foss
8030 Prescott Woodberry
8031 John E Donovan
8032 Nick Peltz
8033 Francis T Scully
8034 Donald C McCormack
8035 George R Spear
8036 John J Reilly
8037 Michael J Cullen
8038 Herbert N Soper
8039 Mrs Ray Epstein
8041 Andrew K Brotchie
8042 Henry C Bierman
8043 Marion F Crafts
8044 Wallace L Henshaw
8045 Robert M Donovan
8047 Anthony F Francesco
8048 Mrs Laura C Miner
8049 Matthew Allison
8050 Joseph R Ioannilli
8051 Paul W Brusket
8052 Hervey J Adams
8053 ABC Ceramic Studio
8053 Roger W Coleman
8054 Patrick F Murphy
8055 Francis R Rogers
8056 Mrs Abbie E Thompson
8057 Lawrence L Jones
8059 George M Wilson
8060 John F Trowt
8061 Kingsley E Scott
8062 Michael Pellegrini
8063 David A Gravell
8064 Mario B Grusto
8065 Euclid V LeBel
8066 Clara F Herrick
8068 Mrs Helen S Hersey
8069 Edward A Lamprey
8070 Mrs Marion E Van Dine
8071 Joseph F Fielding
8072 Clifford D Strout
8073 Helmut Jachthon
8074 Helen R Talbot
8075 Rev William R Kershaw
8076 Thomas H Churchyard
8078 Herbert A Baxter
8079 Mrs Mary J Mackey
8080 Joseph D Denis
8081 Edward F McCarthy
8082 Charles A Earabino
8083 William F Mahoney
8084 John F Foster
8085 William J Welch
8086 Edward O Gagnon
8087 William J Gregg
8089 Edwin A Smith
8090 Philip J Bellino

WA 2

8091 Raymond F MacNutt
8092 Richard W Lefavour
8093 Leroy D Gamble
8094 Emery Audesse
8095 Lawrence H Johnson
8096 Raymond L York
8097 Vernon W Campbell
8098 Mrs Mary J Minigan
8099 Joseph Kaplan
8102 Robert F Hohman
8103 John E Foster
8104 Donald DePiero
8106 Desmond W Mahoney
8107 William A McKenna
8108 Thomas W Silver
8109 Thomas D Lee
8110 Ellsworth Annis
8111 John Russell
8112 Carl Pierce
8113 Percy F Bartol
8115 Jeanette's Beauty Shop
8115 John F Ronan
8116 Grafton P Haskell
8117 Ernest J Royal
8118 Arthur F Thompson & Son
8118 Arthur Foster Thompson
8119 John Pecevich
8121 Angelo M Fondanova
8122 Richard P Tache
8123 Mrs Amelia Scalzillo
8123 Frederick J Silva
8124 Thomas J Casey
8125 Mrs Lilly Pinkerton
8126 Clayton D Cressy
8127 W Frank Howe
8128 Norman J Brown
8129 Arthur J Leger
8130 Joseph A Sciola
8132 Paul F Kinchla
8133 Mrs Anna L Moody
8135 Thomas J Gibbons
8136 Earl E Carter
8137 Charles Cohen
8139 Joseph J Pelonzi
8141 Thomas L Donlon
8142 John M Pierce
8143 Harry A McRae
8144 Samuel Sidell
8145 Wilbur F Millett
8146 Joseph J Madensky
8147 George R Erwin
8148 Paul G Mills
8149 Robert E Bertram
8150 Isabel B Harriman
8151 Robert H Lefavour
8152 Mrs Bessie G Foster
8153 Ernest R MacDonald
8154 Antonio A Gasperoni
8155 Chester G Steeves
8156 Walter P Kirrane
8157 George D Weldon
8158 Laura M Ferrier
8159 Francis M Drislane
8160 William P Sullivan
8161 Chester W Abbott
8162 Richard C Webber
8163 Robert M Toomey
8164 John C Marshall
8165 Charles G Burke
8166 Frederick A Buchanan Jr
8167 Harold R Page
8169 George L Batchelder Jr
8170 Mrs Katherine V Martin
8171 Francis P Harrington
8172 Mrs Theresa H Hanlon
8173 Mrs Mildred Newbegin
8174 Ira M Chute
8175 Mrs Doris M Roscoe
8176 Mrs Gertrude M Voyer
8177 Charles H Sylvain
8178 Harold C Booth
8179 Mrs Mildred P Brown

WA 2

8180 Edgar T Bates
8181 Vernon F Cormier
8182 Henry & Son
8183 Edward F Pero
8185 Mrs Grace L Brown
8187 Marlin L Sload
8188 Raymond C LaBelle
8189 Albert N Mallette
8190 Elwood D Beesley
8191 Henry T Betts
8192 Francis A Mahan
8193 Mrs Agda A Andrews
8194 Kenneth E Kinsman
8196 Carl D McRae
8197 Donald R Vaughn
8198 Charles N Powers
8199 Frazier D Thibodeault
8200 Decorn Plastics Inc
8203 Robert R Haywood
8207 Francis D Dooling
8208 Michael Schiavello
8209 William E Connolly
8210 Eugene L St Armand
8211 Edward F Toomey
8212 Mrs Charlotte A Herndon
8213 Louis Axelrod
8214 John H Osgood
8215 Walter R Hanlon
8216 Joseph S Ouimette
8217 Robert E Broughton
8218 William M Scanlan
8219 William M Brophy
8223 Adelard H Gauthier
8224 Harold G Arrington
8225 Herbert J Townsend
8226 William E Trask
8227 Lewis E Stevens
8228 George D Tawse
8229 Paul J Barnice
8230 Norman Wilks Jr
8231 Frank Albano
8232 Raymond A Senechal
8233 Ernest French
8234 Irving F Lewis
8235 Mrs Laura A Ward
8236 Maurice Strahl
8237 Leonard D McCarthy
8238 William E H Tilton
8239 John H Fitzgibbons
8240 Ellen C Donovan
8241 Forest A Wells
8242 William H Pike
8243 Ernest J Whitman
8244 Fred H Morong
8245 Thomas M Woods
8247 Neil MacDearmid
8248 Charles E Wood
8249 Clifford M Caverly
8250 Ray S Massison
8251 George Glaliatsatos
8252 Carmen Marciano
8254 Charles J Rieker
8255 Paul L Richards
8256 Mrs Theresa L Scott
8257 Howard E Cannell
8258 William A Beaulieu
8259 Francis H J Libert
8260 Philip Gardner
8261 Alfred J Dion
8262 Domenic J Menesale
8263 Edward V Lavoie
8264 Henri P Viel
8265 Mrs Mary J Flynn
8266 Mrs Margaret M Segreve
8268 Gene L Pellegrini
8269 Louise Shepard
8270 Raymond C Fugere
8271 Aurel Laverdiere
8273 George W Thomas
8274 James R Carlin
8275 Rev Fred R Lewis
8276 Henry H Rose
8277 William C Keaney

WA 2

8278 Mrs Mary E Shea
8279 Charles G Scullin
8280 Robert T Lee
8282 Paul Kelley Jr
8283 Alexander Tartakoff
8284 Frank P DelGiudice
8285 Alfred J Hurley
8286 George F Rogers
8288 Horace W Roberts
8289 Leo F Tower
8290 Frederick W Pocock
8292 Harry G Barton
8293 John D Kausel
8294 Stanley McKenzie
8295 Dante D Cuccinelli
8296 William F Fiore
8297 Philip B Dodge
8298 Paul O Aho
8299 John A Wilson
8300 Francis J Roberts
8301 John F Bellew
8302 Albert J Consone
8303 John A Crosby
8304 Richard G Turner
8305 John R Ciani
8307 Bruno J Ottavi
8309 Walter M Johnson
8310 Eugene A Innocenti
8311 Horace C Briggs
8312 George W Maistrellis
8313 J Vernon Muir
8314 Susan Johnson
8315 Paul S Colahan
8316 Leo J Toleos
8317 George W Merrill
8318 Edgar F Cormier
8319 Charles A Reynolds
8320 Philip H Gulbrandsen
8321 Mrs Vina M Tucker
8322 Frederick Berman
8323 Francis P Koslouski
8324 Clinton L Sanford
8325 Elmer C Eaton Jr
8326 Barney Rantz
8327 John H Casey
8328 Walter J Cragen
8329 Mrs Grace M Wear
8330 Edward A Lindberg
8332 Lawrence A White
8334 George A Latter
8336 Anthony Lozzi
8337 Norman J Bennett
8338 Dwight Foster
8339 Mrs Louise Miller
8340 Ernest L Dodge
8341 Louis Appolloni
8342 Charles H Milner
8343 Ellwood M Hitchcock
8344 Albert C Phillips Jr
8345 Thomas J Levesque
8346 Daniel F Murphy
8347 John E Day
8348 Mrs Bertha W Goodridge
8349 Albert C Roccio
8350 Ronald G Bisson
8351 Phillipe F Morin
8353 Robert F Garrity
8354 Clyde E Foster
8355 Joseph Galli
8356 James J Duffy
8357 Francis W Heigh Jr
8358 Everett F Anderson
8359 Robert R Carron
8360 Mathew P D'Allesandro
8361 Roger H Wilson
8362 Charles W Snyder
8363 Wilfred J Ruest
8364 Edward L Kessler
8365 Max M Baker
8368 Harold W Mercer
8369 William M Lamprey
8371 Gordon B Chapman
8372 Robert A Huber

WA 2

8373 Mrs Emma L Page
8374 David Ginsberg
8376 Antonio Solimeno
8377 Frederick F Whipple
8378 Gordon S Winchester
8379 Annie N Alderson
8380 Ellery S Webber
8381 Margaret A Firth
8383 Mrs Estelle M Hubbard
8384 Donald L Febonio
8385 Mrs Catherine C Trudeau
8386 Mrs Elizabeth C Bentley
8387 Robert R Welch
8388 Mrs Antoinette M DuBois
8390 Albert J Bell
8391 Mark Russell
8392 John R Cahill
8393 Francis E Nimblett
8394 Walter Akerson
8395 John R Parsons
8396 Charles H S Stanton
8397 Mrs Margaret W Field
8399 Henry L Smith
8401 John Hyde Pharmacy
8402 William L Walsh Jr
8403 Francis H Perry
8406 J Kenneth Fowler
8407 Albert J Hagan
8408 Kenneth J Riley
8409 William C Simons
8411 Thomas J Fay
8412 Max M Sahovey
8413 Peter S Russell Jr
8414 Donald R Benson
8415 Albert E Conti
8416 Mrs Margaret E Kingsley
8417 Harris E Rhuda
8418 Roger I Glidden
8419 Robert M Bonin
8420 Frank J Barry
8423 Fred W Clark
8424 Nicholas V Galluzzi
8425 Harry C Clark
8425 Joseph S Duest
8427 Robert F Hoff
8428 Helen P Foster
8429 Beverly Typewriter Rental Co
8429 Harry H Pillman Jr
8430 John L Ouellette
8431 Mrs Addie C Workman
8432 Robert G Bresnahan
8433 Rose Nicolo
8434 Dorothy M Nugent
8435 Leo L DiPaolo
8436 Robert B Whitaker
8437 Mrs Ruth E Maroni
8439 Walter R Powers
8442 Mrs Gladys M Stanley
8443 Robert H Homan
8444 Carroll's Florist Shop
8445 Orlando DiPaolo
8446 Frank E Portors
8447 John E Hussey
8448 William F Durgin
8449 Mrs Merle Harlow
8450 Martin Scanlon
8451 Joseph A Valva
8452 Michael M Moca
8453 Edward W Prisby
8454 Eldon M Levine
8455 Mrs Grace M Caswell
8456 Albert W Hurlburt
8457 Albert J Lequori
8458 Richard M Smith
8459 William T Thurber
8461 Renaldo Mercaldi
8462 Russell F Perkins
8463 Mrs Katherine Costa
8464 Mrs Settimia Sciucco
8465 Anthony P Ferriero
8466 Dominic J DiDonato
8467 Mrs Estelle D Pyne

WA 2

8467 Margaret B Pyne
8468 Charles A McManu
8469 Francis A Forti
8470 Cove House
8470 Clifton R Hodgdon
8471 Luigi Cempellin
8472 Patrick W Driscoll
8473 Rene P Blanchette
8474 Wilfred A Marcheterre
8475 George F Maloney
8476 George V Carlman
8477 Mrs Doris B Hall
8478 John N Whalen
8479 Amelia F Martellini
8480 Robert L Whidden
8481 William S Gleason
8483 Mrs Frances M Copp
8484 Thomas J Langlois
8485 Thomas J Melia
8486 Mrs Mary S Hutt
8487 Henri A Dubois
8487 Mrs Laura E Dubois
8488 Augustus F Larson
8489 Roger W Conant
8490 George L Chase
8491 Leo N Spinney
8492 Howard R York
8493 Alfred R Peaslee
8494 Donald G Cyr
8495 Catherine I Griswald
8496 Mrs Saddie Newman
8498 William C Palson
8499 Daniel J McLean
8503 Robert G Gibbs
8505 Edward J Carroll
8506 Gwyn Walters
8508 David C Bridges
8509 Michael J Moroney
8510 Lawrence E Woodbury
8512 George E Burnham
8513 Charles E Kitchener
8514 John J Bates
8515 Richard H Petrykowski
8516 F Joseph Troiani
8518 Nicholas J DeMala
8519 Mrs Annie Katz
8521 James W Clark
8522 Charles W Page
8523 William L Scollin
8524 Thomas P Jones
8525 Stephen E Perkins
8526 John P Celentano
8528 Raymond G Matheson
8530 Helen T Patten
8531 Eugene A Hubbard
8532 Mrs Alice R Lawrence
8533 Joseph E Town Jr
8534 Mrs Thelma I Jaworski
8535 Albert I Morse
8536 Charles E Proctor
8537 Joseph H Smith
8538 Bernice C Crosby
8539 Leo Poulino
8540 Victor A Morin
8541 Andrew A McCance
8542 Joseph Scoglio
8543 Raymond R Painchaud
8544 Robert T Brown
8545 Reginald W Estey
8546 Amelio J Albano
8547 Mrs Betty G Cohen
8548 William F Condon
8549 Mrs Alma M Godbout
8550 Robert T Pearson
8551 Robert L Castle Jr
8553 Charles V Boylan
8554 Bradford W Hathaway
8557 William A Smith
8558 William Pinkerton
8559 Richard M Wadden
8560 Frank P Costa
8561 Mrs Kathryn C Emmons
8562 Alexander Queen

WA 2

8563 James A Cram Jr
8564 Richard W Perkins
8565 James M Sutherland
8566 Walter P Sharis
8567 Mrs Philomena M Mascioli
8568 Elmer A Larivee
8569 Alec Varnavas
8570 Mrs Calista M Harris
8570 W Dwight Stewart
8571 Waino M Kaihlanen
8572 Karl R Bisson
8573 Frank W Bernard
8574 Mrs Cora Darling
8575 Seth W Elwell
8576 Norman S Bolgatz
8577 Carl D Hill
8578 Norman J Beaulieu
8579 Mrs Evelyn D Wilson
8580 George E Beck
8582 Mrs Virginia Mallardi
8583 Mrs Elizabeth M Thomas
8584 William E Kelley Jr
8585 Mrs Georgina R Gobeille
8586 Edmund J Chisholm
8587 Mrs Rosina M Story
8588 Earl H Wilson
8589 Leo J LeBel
8590 Manley F Shipp
8591 Mrs Mary M Powers
8592 Mrs C M Buzzell
8593 Patrick F Cogan
8594 Robert J Monroe
8595 Jeremy Longobardi
8596 Harry S Mills
8597 Bernard M Lawrence
8598 James H Regan
8599 Alfred T Washburn
8600 Go Go Enterprises Inc
8602 William Simms
8603 Mrs Hazel D Allen
8604 Norman A Andersen
8605 James L Cochran
8606 West Dane Grocery Store
8606 Mrs Florence F Starr
8607 Mrs Lucy Veglia
8608 Dorothy L Matheson
8609 Raymond R Page
8611 Amerac Inc
8615 John E Rawding
8616 Charles E Bauchman
8617 Alexander J Korpusik
8618 Joseph Kessler
8619 Fred I Potter
8620 Lulu R Whitman
8622 North Shore Workshop
8624 John Bright
8625 Salvatore D Petrosino
8626 Augustine J Callahan
8627 K & P Construction Co
8627 Charles K Kiley
8628 Neil Campbell
8629 Walter H Fowler
8630 Andrew J Davis
8631 Vincent J Marino
8632 Leslie A Brewer
8633 John A Palmer
8634 John E Dauphinee
8635 Herbert Horsman
8636 Mrs Geneva Sherman
8637 Alonzo B Morse
8638 Harry S McGee
8639 Mrs Margaret Chiormitro
8640 Mrs Ellen Murray
8641 Frank B Madden
8643 Martha T Wonson
8644 John J Hardiman
8645 Bertha A Cahill
8646 William R Sollows
8647 James Worrall
8648 Thomas W Teeling Jr
8649 Mrs Mildred L Wood
8650 Joseph G Girard
8651 Ernest S Richardson

WA 2

8652 Biazio A Latini
8653 Maurice W Lohnes
8654 Edward P Allard
8656 Huntington Howard
8657 Robert Daniels
8658 Armand R Krevatis
8659 William H Gaynor
8660 Frank W Laroe II
8661 John P Hennessey
8662 Francis L Kelleher
8663 Walter H Marsden
8665 Max J Edelstein
8666 Thomas J Keough
8667 Russell J Newman
8668 Mrs Leonora L Crosby
8669 Mildred Tingley
8671 Stephen Grekas
8672 Mrs Ruth P Harwood
8673 Joseph P DesChenes
8674 Mrs Cecilia L Hartwell
8675 Paul G Rumball
8676 James J Consolazio
8677 Doll Hospital
8677 Ida E Fowler
8678 Philip A Chouinard
8679 Joseph M Perry
8680 Joseph W Homan
8681 John L Adams
8682 William J Moffett
8683 William D Cowles
8684 Mrs Katherine Risoldi
8684 Thomas A Risoldi
8685 Nathaniel L Lunn
8686 Francisco Pietrini
8687 Howard F Kent
8688 George C Clay
8689 Walter B Crosby
8691 Clytie E Dodge
8692 John J Lynch
8693 Nils G M Nelson
8694 Mrs Marion Jordan
8695 Donato Fortunato
8695 Alfonso Vitilio
8696 Paul M Gerhard
8697 Gordon A Hitchings
8698 Mrs Nancy H Freese
8699 James W Alder
8700 James W Haynes
8701 George M Primmer
8702 Florence S Gross
8703 Leo J Murphy
8704 John W Burns
8705 Albert F Wells
8706 Peter F Hanrahan
8707 Severino Coperrelli
8708 Mrs Blanche G Turner
8709 Robert E Chapman
8710 Edward P White
8711 Joseph E Palmer
8712 Robert J Madore
8713 Ernest P Richardson
8714 Robert J McMahon
8715 James A Vitale Co
8715 James A Vitale
8716 Loreto Picci
8717 Dix's Garage
8718 Joseph Pevritsky
8719 George J Nardella
8720 Arthur W Farley
8721 Donald E Ridgley
8722 Charles W Frangos
8724 Louie B Willard
8725 Americo J Gabrielli
8727 William G Richards
8728 Albert F Emmith
8729 Ernest J LaBrie
8730 Bernard J Bahoshy
8731 Ida E LeBel
8732 Edmond J Theriault Jr
8733 John F Dorman
8734 Arthur R Churchill Jr
8735 Mrs Priscilla J Collins
8736 Joseph W Marquis Jr

WA 2

8737 J P Santos & Son
8737 Joseph P Santos Jr
8738 Amory Parker
8740 Philip G LeBlanc
8741 Raymond A Cote
8742 Robert W Hamilton
8743 Bruce Atherton
8744 Mrs Barbara E Liacos
8745 James A Fultz Jr
8746 Mrs Mary A Collins
8747 Philip M Gannon
8748 Arthur J LeClair
8749 Raymond A Trudeau
8750 Henry R Tiberio
8751 Alexander P Pinciaro
8752 George W French
8753 Albert J Kluback
8754 Richard L Ghidella
8756 John J Bekerites
8757 LeRoy H Young Jr
8758 Edna W Keay
8759 Paul A Deschenes
8760 Stanley W Ziolkowski
8761 William Clarizia
8762 Joseph E Neal
8763 Joseph J Cwik
8764 Frank Alleruzzo
8766 Roy A Pierce
8767 Arthur W Pariseau Jr
8769 James E Mood
8770 George J Cumming
8771 Mrs Tekla Naczas
8772 Mrs Barbara Leighton
8773 George P Gutterson
8774 Phillip L White
8775 Michael V O'Connell
8776 Robert E Herzog
8777 Ralph G Zaginailoff
8778 Marshall E Jones
8779 John W Garland
8780 S Adolph Erickson
8781 James E Odell
8782 Anthony S Roderick
8783 Harry E Hutchinson
8784 John J Kinder
8785 Herbert H Robinson
8786 Earle F Brown
8786 John W Brown
8787 Mrs Dorothea L Hartt
8788 Sidney H Brodice
8789 Norman A Nylund
8790 John O'Hearn
8791 Cecil C Blair
8792 Frederick E Leavitt
8793 William W Murch
8794 Mrs Lillian D Clayton
8795 Joseph A Celentano
8796 Edward S Reilly
8797 Randel J Brennan
8799 Arthur Vaccaro
8800 Roberts Cadillac Inc
8803 Donald F Mills
8804 Frederick A Sylvester
8805 John H Casey
8806 Omer Tellier Jr
8807 Raymond J Donlan
8809 George P D'lorio
8811 Beverly Trust Company
8812 Harry E Jarnes
8815 Alan P Waterman
8816 George A Marquis
8817 Warner J Corindia
8818 John A Lynch
8820 Bryant B Besse
8821 William F Norris
8822 John A Mahan
8823 Walter M Miedzionoski
8824 Harold E Grimes
8826 Charles Ruffels
8827 George C Costello
8828 Fred Bresnahan
8829 Mrs Margaret M Nelson
8830 Earl Brotherton

WA 2

8831 Alexander P Dallas
8832 Felix B Paluzzi
8833 John R Saunders
8834 Norman E Linden
8835 Wilbur J Burchstead
8836 Mary J Cadigan
8837 Florence T Eastman
8839 Mrs Charlotte C Flint
8840 William F Abbott
8841 Mrs Margaret L Leighton
8843 Earle G Giles
8844 Harry W Brown
8846 Michael J Carroll
8847 George W Brewer
8849 Victor J Levaggi Jr
8850 Robert B Rice
8851 Mrs Minnie P Leahy
8852 Raleigh J Silverio
8853 Allan R Rankin
8854 Stanley R Augustine
8855 Joseph Goldberg
8856 Robert Gagnon
8857 George L Brewer
8858 John F Connell
8859 Philippe A Michaud
8860 Philip R Carr
8861 Alfred Gentile
8862 Roland E MacKenzie
8863 Mrs Wilma R Jacques
8866 Jane F Birmingham
8867 David C Shannon
8868 Vincent E Barillaro
8869 Joseph L Furnari
8872 Joseph L Jacques
8874 C Andrew Hurley
8875 Mrs Beatrice M Grant
8876 Mary K Deering
8878 Mrs Blanche M Keach
8880 Arthur J Chaput
8881 Albert J Fiorini
8882 Samuel S Melei
8884 William J Ambrose
8885 Harvey L Gregware
8886 Victor H Pszenny
8887 David A Taylor
8888 Adolph S Dorosz
8889 Hormidas C Leclerc
8890 William C Scanzani
8891 John W Fanning
8892 Edward D Hajdys
8893 Robert L DiRubio
8894 James C Caccivio
8895 Ellery D Clark
8896 Philip G LeBlanc
8897 Howard G Parker
8898 Mrs Louise F Gamble
8899 Mrs Elizabeth Dunlap
8940 Mrs Alice F Coughlan
8941 Elizabeth A MacPhee
8943 Roger W Comeau
8944 Amerigo Angelina
8945 Gustaf R Werme
8946 Joseph E Higgins
8947 Vincent P DiPaolo
8948 Richard N Drown
8949 James O York
8950 Richard T Bourque
8951 Arthur F Boswell
8952 Eugene C Goodhue
8953 Louis J Woods
8954 Selig Katzowitz
8955 Robert S Wallace
8956 Faustino M D'Ambrosio
8957 John E Coughlin
8958 George George
8959 Julio C Borsetti
8960 Michael R Mezza
8962 Edward M Haibon
8963 Mrs Rachel J Sands
8964 Robert G Young
8965 Arthur E Barnard
8966 Eugene A Ash
8967 Spencer G Amos

WA 2

8969 Mrs Olive L Annable
8970 Fred N Colbroth
8971 Roland F Faulkner
8972 Daniel Costa
8973 Raymond S Hansbury
8974 Rose E Naylor
8975 Raymond Ouellette
8976 Antonio Fabrizio
8977 Dominic J Casali
8978 Maurice H J Duprey
8979 Noel M Mason
8980 Nicolas G DiPaolo
8981 John H Nolan
8982 Samuel M Cram
8983 Sterry W Fiske
8984 William Angus
8985 Matthew J Carfagno
8986 Herbert W Stickens
8987 Mrs Ida M Foote
8988 Albert D LeBlanc
8989 Theodore Tsoutsouris
8990 Robert S Clare
8991 Russell W Copeland
8992 Mrs Veronica K Tracey
8993 Carlo DiRamio
8995 Mrs Blanche E Gordon
8996 Nickolas E Tilas
8997 Charles H Moser Jr
8998 George W Gallagher
8999 Edward T Butman
9001 Manuel Deharo
9002 John F Mistretta
9004 Maurice F Laverdiere
9005 Luther K Herrick
9006 Leroy J Doane
9007 John F Powers
9008 Charles C Worth
9009 Joseph M Russo
9010 Warren H Derby Jr
9011 Michael Gromadzki
9012 Mrs Ida Chiplovitz
9013 Ross E Smith
9014 Robert U Johnson
9016 George T Pitts
9017 Dante A Lops
9018 Arthur A Goodwin
9019 Evelyn E Sawyer
9020 Frank B Shepard
9021 Joseph L Collins
9022 David W Foss
9023 Joseph R Vashon
9024 John C Cole
9025 Frederick A Buchanan
9026 Christopher Galinos
9027 Robert W Hadley
9028 Charles E Andrews
9030 Gerard H Greenwood
9031 Gordon A Ferris
9032 Albert M Campbell
9033 William J O'Hearn
9034 Joseph T Predka
9035 Robert A Ledlie
9036 Austin A Burchstead
9037 Norman H Shepard
9038 James J Ahearn
9041 Earle E Durland
9042 William B Norton
9043 Edward J Brennan
9044 Lawrence R Trefry
9045 Clifford D Sullivan
9046 William Clewes
9047 Richard J Pearsall
9048 Mrs Bertha P Brown
9049 George Bennett
9051 Clement T Baxter
9052 Henry P Whitney
9053 George V Durling
9054 Mrs Sophia M Heyworth
9055 John Papa
9056 Harry W Faust
9057 Alfred A Chouinard
9058 John J Kirrane
9059 Alphonse Soucy

WA 2

9060 Hopkinson's Garage
9061 Elsie M Watters
9062 Charles J McKenna
9063 Joseph A Buchanan
9064 Philip D Haefner
9065 William R Wade
9066 Carl F Bernard
9067 J Ralph Huggett Jr
9069 Robert A Rowe
9070 Carl W Christensen
9071 Thomas SantaMaria
9072 Charles B Barbrick
9073 Charles L Creesy
9074 Andrew T Pappas
9075 Thomas F Sheehy
9077 Ramon J Antos
9078 James H Ballou
9079 Mrs Sarah A Shea
9080 Harold S Butman
9081 Frederick A Belisle
9082 Charles B Jordon
9083 Mrs Emma T Perkins
9084 Charles H Smith
9085 Joseph Scanzani
9086 Mrs Dawn E Parks
9087 Sven H Essen
9088 Alfred J Thereault Jr
9089 Thomas Scott
9090 Stanley M Holiday Jr
9091 Arthur A LaCombe
9093 Louise E Seaberg
9094 A Russell Hubbard
9095 Louis A Theriault
9096 Joseph L Standley
9098 Warren A Hyde
9099 Joseph T Reilly
9100 Lester S Macdonald
9101 Mrs Mary E Burke
9102 Earl P Merrill
9103 Ralph N Duest
9104 Harold E Cowan
9105 Walter L Goodick
9107 Ralph A Carson
9108 Mrs Theresa Mellody
9109 Sylvester A White
9110 Mrs Alma Wasenius
9111 Edward F Casey
9112 Harold R Cunningham
9113 James R O'Brien
9114 Walter E Doyle
9115 Earle F MacCarthy
9117 J Gardner Robbins
9119 Mrs Anna M Harrington
9121 Stanley B Hale
9122 John A Bradley
9123 Laurence C Drew
9124 William J Squibb
9125 Clarence M Wentworth
9126 John Cotoia
9127 Nancy's Ice Cream Stand
9128 Carroll W Crosby
9129 Roger D Gagnon
9130 Alfred M Nicoll
9131 Frederick J Butler
9132 Arthur A LeBlanc
9133 Laurence F Goyette
9134 Thomas E Dillon
9135 Carl R Moses
9136 Benjamin L Newman
9137 George E Cotter
9138 Mrs Harriett L Smith
9139 Frederick J Monahan
9140 Irving L Morse
9141 Alfred L Seymour
9142 Mrs Ethel L French
9144 Algot E Anderson
9145 John E Troop
9147 John A Paddol
9149 Angus D MacLeod
9150 Keith W Nutter
9151 William H Burke
9152 Harley F Thibedeau

WA 2

9153 James D McDonald
9154 Russell B J Hodgdon
9155 Whitney H Jackson
9156 Andrew T Bye
9157 William P Gilligan
9158 John Peters
9159 William M Wilson
9160 Francis A Robinson
9161 John S Robertson
9162 Mrs Frances Sanborn
9163 Roland A Valentino
9164 Mrs Filomena Panzero
9165 William F Jacques
9166 John H Smallwood Jr
9169 Mrs Elizabeth E Ryno
9170 Joseph E St Hilaire
9171 Harold Cunliffe
9173 Mrs Mary D McNeil
9174 Mrs Etta H Gelin
9175 Helen W Munroe
9176 Mrs Margaret M Kennedy
9177 James A Tuneburg
9178 Niels C Winther
9179 Robert P Trainar
9180 Mrs Miriam G Barton
9181 Lester B Gaspar
9182 Egidio Pelonzi
9183 Charles T Trocey
9184 Bronislaus B Witwicki
9185 Robert DeCarlo
9186 Frank P Morgan
9188 Charles H Dockham
9189 Arlie M Dash
9190 Mrs Isabelle C O'Sullivan
9191 Samuel N Nash
9192 Charles J Toleos
9193 Philip F Patch
9195 Stanley C Sherman
9196 Donald A Day
9197 Robert J Morneau
9198 Glenn F Talbot
9199 Ralph I Durkee
9200 Mrs Virginia Earle
9201 Casimir A Knight
9203 Leslie L Cole
9204 Katherine M Kelley
9205 Elidio Palocci
9207 Mrs Gertrude H Cravatas
9208 John R Carroll
9209 William B Cornell
9210 James F Kittredge
9211 Philip E Ouellette
9213 Robert S Sweeney
9214 Raymond G Papa
9215 Dennis Scanlon
9216 William G Cox
9217 Joseph A Belanger Jr
9218 Mrs Olevene Talbot
9219 Goldberg Realty
9219 Michael Goldberg
9220 Archibald D Standley
9221 Louis J Woods Jr
9222 Edmond J Belanger Jr
9223 William L Lang
9224 Mira Wallace
9225 William M Hoar Jr
9226 Elbert L Hendrickson
9227 Eugene R Marley
9228 Rene E Duplessis
9229 Snyder's Market
9230 William H Brown Jr
9231 Mrs Caroline Harrington
9232 Loren W Copp
9233 William J Dalton
9234 Eugene F Oliver
9235 Eliza A McKeigne
9236 Paul A Leighton
9237 Warren Berchoff
9238 Norman W Eastwood
9239 Orville E Alexander
9240 John Tallo
9241 James E McGarr
9242 Anthony R LaScola

WA 2

9243 Gordon J Williams
9244 Lawrence Dodge
9245 Paul P Martyn
9246 Douglas J Emeny
9247 Abraham R Sogoloff
9249 Raymond P Powers
9250 Gordon N Furbush
9251 Waldo E Dodge
9252 Leslie L Robinson
9254 Harry G Robinson
9255 Pietro J Nuccio
9256 Joseph DeLorenzo
9257 Albert J Novello
9258 Luther Wait
9259 Donald F Allen
9260 Prineo T Vaccaro
9261 Fred R Burridge
9262 Mrs Catherine B Jarvis
9263 Mrs Cleo A Wheeler
9263 Rock C Wheeler
9263 Mrs Mabel M Becker
9265 John F Silbert
9266 Joseph A Beliveau
9267 John A Deveau Jr
9268 Edward Brault
9269 Mrs Olive F Stevens
9270 Paul E Tache
9271 John F Pszenny
9272 Joseph J Qualantona
9273 Irene Jankoski
9275 Mrs Martha Sutherland
9276 Edward E St Peter
9278 Mrs Marion D Lewis
9279 Roger C Roy
9280 Leo L Panunzio
9281 Mrs Christine J Watson
9282 Frank DiGregorio
9283 Charles C Jewett
9284 Richard H Fullerton
9285 John F Kelly
9286 Philip A Foss
9287 James K Cummings
9288 Antonio Carnevale
9290 Mrs Priscilla A Garvey
9291 Mrs Martha Cappelari
9293 Mrs Alicia Turner
9294 William L Novak
9295 Sylvester W Young
9296 Edward A Watts
9297 John R Connally
9298 Ruth Parker
9299 Lillian E Carpenter
9301 Thomas L Clay
9302 Henry L Rochford
9303 Louis J Wroblewski
9304 Norman W Blanchard
9305 Clarence W Hood
9306 Mrs Edith M Raymond
9307 Robert Yanofsky
9308 Irving G Gordon
9309 Robert W Booth
9311 Patrick F Gerardi
9312 Emery W Sherman
9313 Robert C Guerette
9315 Robert L LeClair
9316 John W Stone
9317 Sabino J Modugno
9318 Peter Cempellin
9319 Mrs Agnes Niles
9320 Edmond J Theriault
9321 Alphonse L Gagne
9323 John F Duncan
9324 Ragner W Benson
9325 Donald F Hennessey
9326 James A Van Dine
9327 Robert M McNamara
9328 John J Boudrot
9330 Donald J Campbell
9331 A Joseph Sullivan
9334 Leo F Berman
9335 Edward C Boulay
9337 Henry M Psuik
9338 Elmer G Dawson

WA 2

9340 Renato J Ambrifi
9342 William E Guerrette
9343 Donald F Hall
9344 Donald H Murphy
9345 Louis L Grossman
9346 Wendell A Murphy
9347 Helen C Morse
9348 Joseph Spechuilli
9349 Mrs Nellie L Walton
9350 Raymond Farm
9350 Clinton R Raymond
9351 Peter P Liberti
9354 Harold S Arenburg
9355 Thomas J O'Brien
9356 Raymond S Hill
9357 William F O'Brien
9358 Charles W Doyle
9359 Charles Axelrod
9360 Lawrence P Bacheller Jr
9361 Philip R Grush
9362 Louis C Orzechowski
9365 Austin F Eldridge
9366 Michael Varnavas
9367 Herbert D Ryer
9368 Herbert Stephens
9369 Kenneth F Fortier
9370 Robert A Hurley
9371 Lawrence L Bertucci
9372 Guido P Lauranzano
9373 George W Cravatis
9374 Robert S Luther
9375 Mrs Susie V Gillis
9376 James G Beck
9377 Henry H Jacobson
9378 Louis Christo
9379 John P Foss
9380 Arthur T Conway
9382 Mary A Morse
9383 John G Pappas
9384 Hyman Margolis
9386 Louis Marsella
9387 William Graffam
9388 Thomas Spiridigliozzi
9389 Roland R Miller
9390 Lillian C Racine
9391 George Thompson
9392 Norman A Perry
9393 Mrs Mary McSwiney
9394 Albert M Cicchetti
9395 Edward E Grant
9396 Guerdon C Davis Jr
9398 Douglas Plummer
9399 Thomas G Rapisarda
9400 Edmund F Nelson
9401 Allen J Scanlon
9402 Michael H Casale
9403 Benjamin S Parsons
9404 Arthur C Hennessy
9405 Richard P Foss
9406 David T Fiske
9407 Richard G Gebhardt
9408 Harold J Jacques
9409 Mrs Angeline M Lafrenais
9410 Patrick A Lockard
9411 Howard D Cronin
9412 Andrew Fielder
9413 Archie H Perry
9414 Orville R Burr
9416 Mrs Laura S Moulton
9417 Quincy A Woodward
9418 Kenneth W D Douglas
9419 Robert A Bartlett
9420 C Geoffrey Hyde
9421 Llewellyn Howard
9422 George R Tawse
9423 Robert S Tannebring
9424 James A Finn
9425 William M Blanchard
9426 Charles Brigham
9427 Andrew S Demstadt Jr
9428 Ralph J Liberge
9429 Francis T Brotherton

WA 2

9430 Rocco L Pinciaro
9431 Joseph P Malay
9432 Attilio Vandi
9433 C Edward Morrison
9434 Mrs Ethel Davekos
9435 Allen C Holmes
9437 Robert D Norwood
9438 Mrs Catherine S Murphy
9441 Ralph W Hamor
9442 Leonola E Stewart
9443 John F Kelly
9445 James A Callely
9446 Mrs Mary G Hunt
9447 Zabelle Mampre
9448 Alphonse A Casavant
9449 Mrs Arline S LaMarca
9449 Guy J LaMarca
9450 D Fred Dooley
9451 Julia R Greehy
9452 Ralph J Flaherty
9453 Harry A MacCausland
9454 Arthur F Buckley
9455 Herbert M Blackwell
9456 Laura H Webber
9457 Leonard Post
9458 Robert E Carney
9460 Ralph L Rhoades
9461 Royal H Saucier
9462 Edward C Proulx
9463 Mrs Benedetto Rausa
9464 Ralph I Young
9465 Mrs Isabel G Dyer
9466 Mrs Martha Nelson
9467 Charles J Carroll
9468 Carl W Parker
9469 Stanley B Waitt
9470 Arthur A LeMay
9472 Geneva C Pelletier
9473 Gerard G Laverdiere
9474 Delore X Arsenault
9475 Severino DePiero
9476 Joseph S Reed
9477 Mrs Rachel Foster
9478 Henry R Tremblay
9479 Ella C Sullivan
9480 Leonard W Woodard
9481 Gloria M DePasquale
9481 Salvatore DePasquale
9482 Samuel MacDearmid
9483 Edward I Tuckers
9484 William H Mason
9487 Dexter Parrabee
9488 Eugene F Daly
9489 Salvatore J Marletta
9490 Big Buck Auto Supply Co
9491 Edward M Goren
9492 Theodore L Scott
9493 Ernest R Channell
9494 Philip E Woodberry
9495 William A Morin
9496 Mario Pieroni
9498 Walter H Engdahl
9499 Mrs Alice E Fowle
9502 Joseph Servizio
9503 William M Carson
9504 Ellis M Purinton Jr
9505 Donald G Parsons
9507 Philip J DeConinck
9508 Gardner H Lord
9509 John H Black Jr
9510 Leonard F Lawrence
9511 Joseph E Bachmann
9512 Louis Lualdi
9513 Joseph M Hallisey
9514 John J Minigan
9515 William S Zwicker
9516 John F Begley
9517 John E Kelleher
9518 Mrs Maude B Faulkner
9519 Donald C Allen
9520 Paul N Chalifour
9521 Joseph P McKay
9522 Zygmont T Putur

WA 2

9523 Robert W Brown
9524 George H Downing
9525 Barney Resnick
9526 Mrs Lucy W Goodwin
9527 R Joseph Picone
9528 Phillip E Kendrick Jr
9531 Robert H Hughes
9532 Norman W Rand
9533 Elizabeth E Perrigo
9534 William O Thomson
9536 Alfred R DiPaolo
9537 Mrs Amanda E Noyes
9538 Leo J Soucy
9539 Mrs Florence G Thornton
9540 Alcide J Lessard
9541 Benjamin J McMahon
9542 Robert H Smith
9543 Reginald A Hull
9544 Theodore L Stevens
9545 Attilio Bertone
9546 Alfred C Locke
9547 Arthur Ventura
9548 Mrs Mary Breslin
9549 Bryce E Glover
9550 John W Reardon
9551 Clifford M J Caverly
9552 Gerald F Fitzgerald
9553 Edward W Packard Jr
9554 Ralph P Columtino
9555 Leo J Marks
9557 Richard C Szczepanek
9558 Richard Maniatis
9559 Leonard Axelrod
9560 J David Drislane
9561 Mrs Rebecca A Badger
9562 Chester M Ross
9563 Stewart M Binny
9564 Daniel P Husley
9565 Leo I Black
9566 Albert J Harrington
9567 Arthur Buckley
9568 Rev Robert F Fenby
9569 Thomas J Ritchie
9570 Mrs Florence W McConnell
9571 Robert M Wilkinson
9572 Neal F Mitchell
9573 Alfred S Sylva
9574 Maurice L Wilson
9575 Joseph Dinkin
9576 Charles P Byrnes
9577 Edward B Godfrey
9578 Edward R Adams
9579 Edward F Graff
9580 John J Belmonte
9581 G Grafton Sinclair
9582 Cesare A DePiero
9583 John S Stark
9584 Ferdinand Agnoletti
9585 William E Hathaway
9586 Charles W Markham Jr
9587 Michael J Pelletier
9589 Edward J McFadden
9590 John G Tanzella
9591 Mrs Vera E Butman
9592 Philip H Caldwell
9593 Michael W Frangos
9594 Frederick E Atwood
9595 Francis E Wear
9597 Mrs Florence Frost
9598 Antonio Rapisarda
9600 Union Club
9601 Liberty Lunch Inc
9604 Bond Hotel Inc
9608 B P O E Lodge No 1309
9609 Endicott Junior College Tupper Hall
9611 Jubilee Yacht Club
9612 Brady's
9612 Thomas M Brady
9613 St Mary's School
9613 Sisters of Notre Dame Convent
9617 Mac's Atlantic Service Station

WA 2

9619 Beverly Market
9620 Cabot Restaurant
9621 Balboni's Market
9621 Henry A Balboni
9622 Star Market Co
9623 Flair Cleaners
9625 Endicott Junior College Winthrop Hall
9627 Rial Side Service Station
9628 Govoni's Super Market
9629 Endicott Junior College Woodside Hall
9630 Flory F Tadder
9631 Elm Farm Foods Co
9632 John F Walsh
9633 Laffy's Sandwich Shoppe
9638 Plummer's Store
9640 Putur Nies & Mitchell Inc
9642 Foster's Variety
9647 Ralph's Variety
9650 Thrif-T Speed Wash
9655 Beverly Beverage Co Inc
9661 Connolly's Esso Service Station
9668 Apple Basket
9669 Masonic Temple
9671 Lucille's Beauty Salon
9675 First National Stores Inc
9677 Murry's Billard Parlor
9678 Art's Flying A Service Station
9679 Bay State Petroleum Co
9682 Beverly Farms Baptist Church
9684 Keefe's Gulf Station
9687 Gordon College of Drew Hall
9698 Gordon College of Rider House
9701 Nicholas J Bovio
9702 Chinaland
9703 The Emerald Beauty Salon
9703 Mrs Sylvia T Williams
9705 Ronald I Schenk
9706 Endicott Junior College Alhambra Hall
9707 Dave and Pop's Service Station
9708 Prides Farms Service Center
9709 Venetian Cafe
9712 USMC Boat Club
9713 Endicott Junior College Rogers Hall
9715 Colonial Diner
9716 Treem's Gulf Station
9716 Treem's Jenney Station
9717 L & R Sunoco Station
9719 Park Hotel
9720 Gloria Food Distributors
9721 Endicott Junior College College Hall
9723 Miracle Auto Body Co
9726 Great Atlantic & Pacific Tea Co
9727 American Legion Earl T Wardell Post #12
9729 Gordon College of Conrad House
9731 Endicott Junior College Tower Hall
9732 Cafe Lighthouse
9733 Endicott Junior College Beacon Hall
9734 Franco-American Club
9735 Cove Service Station
9737 Dreamland Cafe Inc
9744 Sandy's Lounge

WA 2

9746 Cove Variety Store
9748 Rantoul Cafe Inc
9749 Monty's Service Station
9750 Maxie's Lunch
9753 Kyser's Lunch
9755 Cove Community Center
9756 Sid's Donuts
9763 Blue Seal Auto Sales
9765 Endicott Junior College Stoneridge Hall
9773 Alvin C Mitchell
9773 Mrs Mary E Mitchell
9775 Brewster's Dairy Bar
9776 Capri Restaurant
9783 Paul's Shell Service Station
9784 Barton Texaco Station
9786 Ebinger Hall
9788 Dom's Ocean Breeze
9789 G & W Service Station
9792 Vittori-Rocci Post Memorial Bdg
9794 Al Smith Service Station
9794 Al's Atlantic Service Station
9799 Patty's
9801 Congregation Sons of Abraham
9804 Brigham's Inc
9806 Endicott Junior College Bullock Hall
9807 Petro's Cocktail Lounge
9808 Joseph M Leclerc
9809 Gershaw's Variety Store
9812 Endicott Junior College Trexler Hall
9814 Old Glover Wharf
9816 Miss Beverly Diner
9819 Veterans of Foreign Wars
9822 Endicott Junior College Sunnyside Hall
9823 D-Lite Donut Shop
9825 American Legion Home
9825 American Legion Herman A Spear Post No 331
9826 Endicott Junior College Reynolds Hall
9827 Cabot Gulf Service
9829 Gordon College of Hilton House
9830 Endicott Junior College Williston Hall
9832 E Parker Hull
9833 ICC Club
9833 Italian Community Center Inc
9835 Hiram M Dexter
9836 Toll's
9837 Roma Gardens
9838 Goodwin's Sundry Store Inc
9845 Borah's
9850 Bill's Chevron Station
9855 Endicott Junior College Bierkoe Hall
9856 The Driftwood
9874 Gordon College of MacInnis House
9877 B & E Restaurant
9878 Blue Seal Auto Sales
9881 Balboni's Home Made Ice Cream
9883 Colonial Nursing Home of Beverly Inc
9885 Mademoiselle Beauty Salon
9888 Michael's Beauty Salon
9889 Stockton's Atlantic Station
9890 Carol's Beauty Salon
9890 Mrs Carmela McDaniel
9894 Endicott Junior College Porter Hall

WA 2

9911 New England Tel & Tel Co
9962 James C Anton

WA 7

0001 Thomas C Ducklow
0002 Manchester Upholstering
0002 Niels A Seeher
0003 Mrs Ellien L Donovan
0004 Samuel H Hallowell
0005 Mrs Josephine E McGrath
0006 Mrs Mary E Sears
0007 John H Watson
0008 Eleanora R Sears
0009 Robert Shufeldt
0010 Mrs Elizabeth S Warren
0011 Gregory Storozuk
0012 Charles P Beaulieu
0013 Bertrand F Guptill
0014 Evans R Dick
0015 North Shore Wholesale Grocery Co
0018 William Loeb
0020 Cornelius J Murray
0021 Warren A Gray
0022 Mrs Belvita S Trowt
0023 Carl Bartlett
0025 Samuel Vaughan
0027 S Rich Loguercio
0029 Dorothy I Geele
0029 Mrs Frances Lee
0030 Winston A Mood
0031 City Clerk
0031 Registrars of Voters
0032 O O Keiver Lumber Corp
0032 Knight Home Modernization Center
0032 Samuel Knight Sons Co
0037 James M White
0038 Mrs Lena J McDonnell
0039 John H Shea
0041 Mrs Lydia Shaw
0042 Andrew J McGann
0043 Mrs Kathleen T Russo
0044 Mrs Kathleen R Greenough
0045 George W Babcock
0046 Lyon Weyburn
0047 Caleb Loring Jr
0048 Theodore G Batchelder
0049 Bartlett Harwood
0050 Mrs Helen Warren
0051 Mrs Janet W Martin
0052 Beverly Pattern Works
0053 Connolly Bros Inc
0057 H Sherman Holcomb
0058 Robert T P Storer Jr
0059 George M Hazell
0060 Mrs Elsie P Carson
0061 J Hampden Robb
0062 Robert Marshall Jr
0063 Mrs Anna G Gluckert
0064 Mrs Leslie B Cutler
0067 James B Hompe
0068 Robert A Whigham
0069 St Margaret's R C Church
0069 St Margaret's School
0070 Mrs Barbara B Hovey
0071 Samuel Cabot Jr
0072 George C Greener
0073 Arthur L Bartlett
0075 Frederick C Church
0076 E Lawrence White
0077 The Farms Apothecary
0078 Marston C Businеau
0079 Oliver Ames
0080 Gordon College of Divinity School
0082 William F Phillips
0083 Joseph M Donovan
0085 V James Nardella
0086 Paul Resnick
0087 Mrs Naneen M Shaw

WA 7

0088 Augustus P Loring
0089 Charles P Scouras
0090 John K O'Brien
0091 Elbert A Conrad
0092 Edward F Bowman
0093 Cornelius C Felton Jr
0094 Mrs Josephine B Connolly
0095 Frederick J Leveseur
0096 Crikora Kennells
0096 Jean Neilson
0097 Neil S MacKenna
0098 Martha A Simms
0098 Albert F Simms
0099 Elizabeth A Toomey
0100 Samuel A Pinanski
0101 William W Rich
0102 James W Bryne
0103 Mrs Serita L Bartlett
0104 Mrs Winnifred C Vidito
0105 Marshall F Campbell
0106 Mrs Ellice Endicott
0107 Rudolph A LeBlanc
0109 Mrs Amy T Knowles
0110 Helen C Coughlin
0111 J Alexander Gillis
0113 Guerdon C Davis
0114 Carolyn F Standley
0115 Albert E Johnson
0116 Mary E Murray
0118 Zampell Bros
0119 William G LeClerc
0120 Mrs Dorothy Scullin
0121 Philip J Coburn
0123 Eleanora R Sears
0124 Ralph B King
0125 Beverly Farms Exchange
0126 Thomas D Brady
0127 John H Lamasney
0129 Ralph C Fluegge
0130 Howard A Doane Co
0131 Mrs Dorothy M Wolkins
0132 William Cockfield
0133 John Horvit
0134 Francis H Cummings
0135 Harlan P Murdock
0138 Mrs Elizabeth Foster
0139 Roger N Congley
0143 Libero Spiridigliozzi
0144 Reuel L Davis
0145 Robert A Carroll
0146 Patrick J O'Brien
0147 Thomas Beadle Jr
0148 Robert P Metcalf
0150 The Sweater Shop
0150 Frank W Clark
0152 Harriet C Rantoul
0153 Chapman's Greenhouses
0153 Raymond McGuire Jr
0155 John J Malone
0156 Albert W Dix
0158 Raymond O'Connor
0159 John A Truesdale
0160 Ralph L Lawler
0161 Archia Fiore
0162 G Wilbur Tracey
0163 Theodore R Johnson
0164 Mrs Catherine P Walsh
0165 Thomas R Jack
0166 Richard C Evitts
0167 L Josephine Williams
0168 Herbert S Tuckerman
0169 John H McMichael
0170 Mrs Mary E Stanwood
0171 William C Baisdell
0172 Mrs Harriet M Little
0174 Frederick Kauders
0175 Mrs Elizabeth T Maciel
0176 Essex South Registry for Nurses
0177 William C O'Brien
0179 Mrs Eleanor Neeley
0180 Nathaniel D Clapp
0181 Irene E Ford

WA 7

0182 Harold R Day
0183 Beverly Trust Company Beverly Farms Branch
0184 William C Loring
0185 Gold's Dry Cleaning
0186 Mrs Roseland Guardabassi
0187 Mrs Catherine S Beveridge
0188 Malcolm C Stewart
0189 Richard F Harwood
0190 Arthur E Cicchetti
0191 Thomas J MacKenzie
0192 Thomas E Naylor
0194 D Thomas V Huntoon
0196 Carl J Fiore
0197 Edward P Parker
0198 L C Collins
0199 Frank W Grant
0200 William J Whalen Jr
0201 John L Gardner
0202 Ivan C Robbins
0203 John Hand
0205 Mrs Mary A Butterworth
0206 John Whigham
0207 Stewart R Hadley
0208 John J Bannon
0209 John E Seavey Jr
0210 Beverly Farms Shell Station
0211 Leonard F Willey
0212 Robert C Seamans Jr
0214 Francis A Davis
0215 Mrs Christina J Strout
0216 Zopito Acciavatti
0218 Mrs Hazel B Hennessey
0219 Francis L Fish
0220 Paul Zampell
0221 Lyman E Smith
0224 Naumkeag Auto Sales Inc
0227 John J Keegan
0228 William F Murphy
0229 St John's Episcopal Church
0230 Roderick B Ormandy
0231 William J Lawler
0232 Richard Wilson
0233 Wendell H Crosby
0234 Beverly Farms Library
0235 Milton E Hamilton
0236 Mrs Jean Q Fish
0237 Peter P O'Brien
0238 Harold W Wise
0239 Mrs Mary Cerro
0240 Mrs Ethel Reynolds
0241 William A Nicol
0242 Foster R Spofford
0243 Alexander Waleszkiewicz
0244 Charles A Holmes
0245 Mrs Marguerite Davis
0246 Louis G LaPointe
0247 Daniel V Thompson
0248 Paul G Rothaug
0249 Joseph Boccia
0250 Beneficial Finance Co
0252 Mary K Spiridigliozzi
0252 Stephen Spiridigliozzi
0254 Richard S Dobzelecki
0254 Albert F Lawler
0255 John S Serpa
0256 Frank H Brady
0258 William J Donahue
0259 Joseph O'Donnell
0260 William A Dupee
0261 Allesandro DePiero
0262 Notar's Liquor Store
0263 Henry P McKean
0264 Cammann Newberry
0265 Francis W Hatch Jr
0266 Robert J Moody
0267 Mrs Lena F Kelly
0268 Hervey W Child
0269 John F Fitzpatrick
0270 Margaret T McCarthy
0272 Halifax Garden Co

WA 7

0272 Orchidvale
0273 Mrs Janice A Rowe
0274 James R Brady
0275 Robert B Minturn
0276 Mrs Augusta H Nightingale
0277 Allan G Ploss
0278 Standley Bros Machine Co Inc
0279 Mrs Annmarie Mollette
0280 Thomas J O'Connor
0281 Francis M Weld
0282 John Callahan
0283 Robert W Morris
0284 Murray D Surrette
0285 Helen G Crowley
0286 S & S Tree Service
0286 Alvin F Sortwell Jr
0287 Tiburcio J Gomez
0288 Mrs Elizabeth Campagnola
0289 Joseph J Malloy
0290 George M Cushing Jr
0291 Daniel T Deering
0292 Robert G Martin Jr
0293 Townsend Oil Co Inc
0293 Mial E Townsend
0294 Arthur R Canning
0295 Mrs Alice G Linehan
0296 William F Day Jr
0297 Fletcher Booraem
0298 J Philip Carter
0299 Ettore Cannella
0300 John M Abbot
0301 William T Gray
0302 Mrs Mary A Dwyer
0303 Henri J Bourneuf
0304 Mrs Julie K Shay
0304 Ross J Cooper
0305 Leward M Lister
0306 Mrs Annie E Gaudreau
0307 Warren K Wentworth Jr
0308 Alton H Blackington
0309 Ralph J Edelstein
0310 William P Evans
0311 William F Connolly
0312 Richard Morin
0313 Richard C Bandlow
0314 Edson A Hall
0315 Howard B Sprague Jr
0316 Richard M Cutler
0317 Fanning Animal Hospital
0318 Donald F Hanson
0319 Joseph W Pesce
0320 Mrs Stella E Thompson
0321 Anthony A Burak
0322 Mrs Sophie B White
0324 Charles R Davis Associates
0324 Cecil H Winslow
0326 Mrs Laura P Ellis
0327 Philip Carusiello
0328 Edward J Day
0329 J J Brady & Sons
0330 James K Davis
0331 Roger M Silsby
0332 Eugene L Clancey
0333 Beverly Savings Bank
0336 Beverly Savings Bank
0338 Charles A Worssam
0340 Richard J Cockfield
0341 J Lindsey Dexter
0343 Eliot M Wadsworth
0344 Chandler Bigelow
0345 Charles H Daley
0346 Dante Farina
0347 Edward A Weeks Jr
0348 Frank W Dix
0349 Ralph L Townsend
0350 Louis C Russo
0351 Thomas M Rourke
0352 Stephen P O'Brien
0353 Rosamond A Gilmartin
0355 Warren L Clark
0356 Mrs Catherine H Callahan
0357 Jerome I Linehan

WA 7

0358 Mrs Katherine M Lynch
0360 Granville E Carleton
0361 Mrs Angelina Zampell
0363 John P Clark
0364 Ralph W Drinkwater
0364 Lowell G Thomas
0365 Mrs Ethel F Gray
0366 Sherman Morss
0367 Mary L Pierce
0368 Roland G Ware
0369 Oscar C Goldberg
0370 Lester F Barton
0371 Mario N Colombo
0372 Archia Fiore Jr
0373 Robert M Pineau
0374 Francis E Doherty
0375 Gardner C Strout
0376 Farms Market
0377 John W Bryant
0378 Patrick J Hannon
0379 John T Morgan
0380 Mrs Genevieve Laskeys
0382 William C Walburn
0384 James W Dunn
0385 Herbert E LePage Jr
0386 Bruce G Shepherd
0387 Paul Zocco
0388 Howland Seabury
0389 Paul P Fiore
0390 Frankline O Hawkridge
0392 Mrs Eva C Patch
0394 Richard L Glazier
0395 Sisters of Notre Dame
0395 St Margaret's Convent
0396 William R Nolan Jr
0397 Mario J Acciavatti
0399 William E Dawson
0400 John D Stewart
0401 Henry J Armstrong
0403 Austin F Lydon
0404 Alexander W Moffat
0406 James Carroll
0407 Mrs Florence P Lindsay
0408 Mrs Alice A Perkins
0409 Richard A McGann
0410 Edward P Creed
0412 Frederick E Stephens
0413 Mrs Rose S Tsoutsanis
0414 Norvell L Peterson
0416 Rev Frederick W Phinney
0417 John Spiridigliozzi
0419 Mrs Nora M Cloutman
0419 John W Splaine
0420 Leward M Lister Jr
0421 Dean Lohr
0422 Orlando Guidara
0423 James J Fanning
0424 Samuel L Batchelder
0425 Lawrence B Steedman
0427 Mrs Hazel Murphy
0428 Fred A Nichols
0429 Theodore T Miller
0430 Leroy W Glidden
0431 James L Albert
0432 James J Butler
0433 Gladys C F Porter
0434 Mary C O'Neill
0435 Aubrey S Payne
0436 William O'Hearn
0437 Mrs Dorothy M Courtney
0438 Walter T Barnes
0439 Vincent J DiFazio
0441 Augustine J Callahan Jr
0442 William Gill
0443 Harold C Forbes
0444 Brenard J Anderson
0445 Mrs Helen M Bruso
0447 Sonja Hansen
0448 The F A Bartlett Tree Expert Co
0448 Richard L Martell
0449 Walter T Ramsdell
0450 Kenneth Adams Jr

WA 7

0451 Mrs Maude Winsor
0453 John B Reigeluth
0454 John F Gates
0455 Mrs Enid M Brown
0456 Joseph C Nichols
0457 Rene J Carriveau
0458 Albert W Dodge
0460 Francis T Sullivan
0461 Philip M Sears Jr
0463 Mrs Ida M Johnson
0464 John E Prest
0465 James J McElhinney Jr
0466 William Presson
0467 Lawrence E Knowlton
0468 Theodore F Thissell
0469 Thomas S Risley
0470 R M Bradley & Co Inc
0471 Richard K Thorndike
0473 Mary E Grady
0474 John E Gobeille
0475 Louis A Tarricone
0476 Isabelle DeC Porter
0478 William D English
0480 Dale M Kreiensieck
0481 Richard A Platt
0482 Mason Sears
0483 The Ward Employment Agency
0484 John P Byrne
0485 Mrs Ruth E Berry
0485 Gordon W Estes
0486 Bertha L Durkee
0487 Maurice L Mary
0488 Mrs Grassie B Ward
0489 Peter Cacciola
0490 Benjamin A Little
0491 Peter Ambrifi
0492 Antonio Rezza
0493 Marvin S Myerson
0494 George A Hodges
0495 William H Cook
0496 Anthony Rea
0497 Joseph Pellicio
0498 Joseph DiFazio
0499 Parker E Noyes
0500 W W Britton Inc
0503 Thomas H Connolly
0505 James L Madden
0506 Auverne G Wilson
0507 Sherman E Maskell
0508 John J Rudden
0509 Mrs Marlee Rothaug
0510 Loriner F Perkins
0511 Henry B Brown
0512 S James Simpson Jr
0513 Colman A McDonough
0516 Helen V Barry
0517 Mrs Katherine K Hennessey
0518 William R Shelmerdine
0519 Mrs Dorothy E List
0520 Francis I Amory
0522 Richard F White
0523 Robert Proctor
0523 Mrs Barbara McF Willcox
0524 Richard J Tanzella
0526 Lawrence R Greenough
0527 Angelo Ambrefe
0529 Mrs Concetta Constantino
0530 Arthur M Clark Jr
0531 David T Tikkanen
0532 John J Green
0533 Daniel A Durgin
0534 Charles F Mayhew
0535 Sargent Bradlee
0538 Calvin Williams
0539 Randolph P Barton
0541 Robert M Irving
0542 John J Quinn
0543 Mrs Mary T Jaques
0544 Edward B Potter
0545 Carl Bartlett Jr
0546 Bruce T Abbott
0547 James E Gildart

WA 7

0548 Philip S Tassinari
0549 Beverly Farms Nursing Home
0550 Herman M Kravetz
0551 Winthrop Sargent III
0552 Robert W Drinkwater
0553 John P Frates
0554 Ernest F Stokham
0555 Donald G Henwood
0556 Charles H Woods
0557 Richard C Jannelle
0558 Robert L Sheeran
0560 Mrs Blanche M Foss
0561 Mrs Alice L Bradlee
0562 Eugene Delisio
0563 Arthur M Lawrence
0564 Norman J Michaud
0565 John R Lindstrom
0566 Nicola E DePascale
0567 Bernard R Mosher
0568 Karl T Smith
0569 Alice Holmes
0570 Frederick E Crockett
0571 Alfred Stavies
0572 Richard's Marina Inc
0573 Arthur C Davis Jr
0574 Joseph Gut
0576 H James Crossan Jr
0577 Clement J Silva
0578 George J Spang Jr
0579 Mrs Dorothy C Bolles
0580 James P Perkins
0582 Peter J Quinn
0583 George W Townsend
0584 John J Hallisey
0585 Endicott Junior College
0591 John T Burgess
0592 Joseph F Landers
0593 Frithjof F Hansen
0595 Margaret Allan
0596 Robert S Wolcott
0597 Gordon College & Divinity School
0600 Mrs Edna M Turner
0601 Raymond A Vaillancourt
0602 Christy Kariores
0604 Gregory W Semons
0605 James J O'Beirne
0606 Joseph G Ovellette
0608 John E Haibon
0609 Arthur Edwards Jr
0610 John F Darcy Jr
0611 William F Morgenstein
0612 Frederick Mugford
0613 Peter F Molloy
0614 Everett E Peterson
0616 Michael Hayes
0617 Clifford W Woodfin
0618 Mrs Anna M Jordan
0619 Oscar R Padjen
0620 Mrs Clara B Robinson
0621 Stanley C Brewster
0622 Irvin E Foster
0623 William P Cloran
0624 Paul R Robinson
0625 Fred E Sherman
0626 Mrs Bessie R Bell
0627 Mrs Alice W Litka
0629 Daniel F McNeil
0632 Robert J O'Connell
0633 Herbert G Jacobs
0634 Robert P Webber
0635 Mrs Rosamond E Barker
0636 Edward J Adams
0637 Earl W Perkins
0638 Arthur Briggs
0639 Stanton Emerson
0641 Mrs Mildred L Nicholas
0642 Bertram W Thomas
0643 Elizabeth D Fellows
0644 Fred H Durrell
0645 Donald A Johnson
0646 Anthony DiLorenzo

WA 7

0647 Martin Nadharny
0648 Stewart A Quint
0649 Robert H Lindgren
0650 Raymond L Borsetti
0651 Vito A Savino
0652 Elof Nelson
0653 Walter Green
0654 Mrs Mary J Twomey
0656 Paul S Eaton Jr
0657 Martial J Boucher
0658 James P Connors
0659 Charles A Beasley
0661 Harold Brindle
0662 George E Williams
0663 Mrs Minnie E Lewis
0665 E Russell Andrews
0666 Conrad Remare
0667 James B Connolly
0668 John V Coyne
0669 Steven Tardiff
0670 Philip K Rachbun
0671 Warren S Lamont
0672 Mrs Irene M Montgomery
0673 Irwin T McCarthy
0674 Ellis E Edwards
0675 Raymond J McMann
0676 Wilbur F Joseph
0677 Clyde F Burns
0678 Oliver J Page
0680 George H Tingley
0681 Sterling Ins Agency Inc
0685 Charles F Pousland
0686 Joseph C Dunleavy
0687 John H Bower
0688 Albert W Churchill
0689 Fred F Damon
0690 Gaetano Rapisarda
0691 Mrs Abbie M Page
0692 Mrs Eleanor Clark
0693 Thomas O'Neill
0694 Mrs Santa Arena
0695 Sumner E Durgin
0696 Robert B Brown
0697 Peter A Gasperoni
0698 Ralph O Palmer
0699 Oliver T Henderson
0700 Richard A Wojick
0702 Arthur M Landy
0703 Ralph S Colwell
0705 John M Donlon
0706 Thomas E Conway
0707 Florence Dutelle
0708 William H Kirby
0709 William J Consone
0710 Everett S Lee
0714 Carl V Morse
0715 Daniel Hovey
0716 Edwin H Freeman
0717 Harold J Gregory
0718 Leonard Ramsdell
0720 William Bogel
0721 Mrs Barbara J Mazzetta
0722 Dept of Public Welfare
0725 Forrester C Smith
0726 Arthur F Adams
0727 Frederick D Healey Jr
0728 James Colantoni
0729 Cidney F Rowell
0730 George F Walsh
0732 Elmer P Remon
0733 Armand J Sindoni
0734 Walter D Pennell
0735 Dominick A Amore
0736 Alvan E Russell
0737 Mrs Elizabeth Jarnes
0738 Edward L Normand
0739 Daniel M Quill
0740 Mrs Alice B Sharp
0741 Arthur E Poole
0743 Melvin Pinanski
0744 Harold E Thalheimer
0745 Earl N Gilhooley
0746 Neal F Brown

WA 7

0747 Esaias R Swain
0748 William F Collins Jr
0749 James H Bell
0750 Frank E Bogrett Jr
0751 Arnold L Sweet
0753 Ronald A Lefavour
0754 Harold W Teeter
0755 Mrs Jeannette F Primmer
0756 Robert J Minigan
0757 James R Kennedy
0758 Charles Vickery
0759 Sidney Larcom
0760 Robert C Clark
0761 Norman W Gregory
0762 Carmine Civitarese
0763 Mrs Alice L Hilpert
0764 John F Driscoll
0765 Carroll K Frost
0766 Sebastian F Finocchiaro
0767 Paul H Chase
0768 William Munroe
0769 Ralph Lisciotti
0770 William S Cook
0771 Mrs Mary L Shay
0772 G Irving Tarr
0774 Peter C Tappan
0775 Flora H Smith
0776 Fredrick C Hichcock
0777 Daniel R MacLean
0778 Stuart B Johnson
0779 Mrs Irene Terrieo
0780 Liberato Pinciaro
0781 Emilio Trugli
0782 Mary A Campbell
0783 Blanche F Lessard
0784 Ezra H Davis
0786 Patrick J Clancy
0787 Donald L Sounia
0788 Thomas J Kelly
0789 Paul S Brailsford
0790 James P Fullerton
0791 George M Dee
0793 Mrs Julia Katz
0794 Timothy J Riordan
0795 Gerald J Bois
0796 Leonard W Anderson
0797 John B Komich
0798 Alfredo D Coppola
0799 Walter J Doane
0800 Gerald A Pizzello
0802 Paul C McKenzie
0804 Paul M Hayes
0806 Paul P Eramo
0807 Henry J Hincman
0808 Leuville J Whorf
0809 Aggeo G Scorzoni
0810 Paul E Phelan
0811 Kenneth B Andersen
0812 Mrs Emma F Powers
0813 Mrs Bernetta J Quigley
0814 Elizabeth A O'Brien
0815 George Vanikiotis
0816 Lewis G Chapman
0818 Jeremiah Colameta
0819 Louis A Woodbury
0820 Edward R Penterson
0821 John T Coan Jr
0822 John G Standley
0823 R Bruce Doyle
0826 Benjamin J Marcheterre Jr
0827 Charles B Frank
0829 David A Tonneson
0831 Richard K Jones
0832 Eugene Marley
0833 Patrick J Guiliano
0834 Joseph L Balboni
0835 Alfred W Gasperoni
0836 Jack B Mills
0837 Louis T Diebner
0838 Myron G Kirwin
0839 Anne M Fallon
0840 Mrs Isabelle Jones
0841 John E Keyes

WA 7

0842 Armand Scanzani
0843 Mrs Alice C Watson
0844 Charles B Ellsworth
0845 Robert J Theriault
0846 John A Duran
0849 Donald R Cercone
0850 Guy W Gordon
0851 Donald E Crandall
0852 Leonard S Cohen
0853 Mrs Delia K Checchi
0854 Joseph A Finochio
0855 Douglas K Dean
0856 Mrs Sallie E Tucker
0857 Robert J Hilton Jr
0858 Joseph Serra
0859 Norman Wiederhorn
0862 James W Andrews
0863 Mrs Alice McLoughlin
0864 Mrs Hazel G Black
0865 Peter Coppola
0866 Dallas R Knight
0867 James J Lyons
0868 G Robert Santacross
0869 Daniel Walsh
0870 Anthony J Lomonte
0871 Alphonse E Amatucci
0872 George W Pickering III
0873 Roger Stanley
0874 Sam Lee
0874 Harry S Chin
0875 Robert M Goodwin
0877 John J Danda
0878 David G Haines
0879 Manley R Caler
0880 Mrs Elizabeth Parisella
0881 Eleanor Stanley
0882 Albert Casale
0883 Wilbur H Farley
0884 Richard L Greeley
0885 Dwight G Beals
0886 Stanley F Juralewicz
0888 Lillie M Noren
0889 Robert W Todd
0890 Thomas J Morrison
0891 Richard H Winchester
0892 Joseph A Blanchette
0893 Mrs Edna P Haven
0894 Alfred G Cicchetti
0895 John J Shea
0897 Frank E Morse
0898 Leonard A Cavossa
0899 Mrs Annie M Flemming
0951 Sylvia P Dana
0952 Robert R Rowe
0955 Doris R Shanahan
0956 Warren J Hazell
0958 Leonard P Flyn
0959 Serio LaPenna
0960 Wallace C Kenney
0961 Ronald F Sarnie
0962 Mrs Emma Kelley
0964 Fredrick G Rathbun
0965 Ralph E Burchstead
0966 Joseph L Maglio
0967 George W Bertucci
0968 Edward C Terry Jr
0970 W Lucien Dansreau
0971 Ralph C Clark
0972 John W Woodberry
0973 William C Silverio
0974 Guido D LiPorto
0975 Mrs Hazel R Talbot
0976 Mrs Jennie Chansky
0977 Joseph B Morrison
0979 Jessie F Jones
0980 Paul F Clements
0981 Vincent J Carpineto
0982 Willis F Quimby
0985 William A Schiellein
0986 Robert T Graffum
0988 Mrs Agnes L Robertson
0989 Mrs Maud V Zeilon
0990 Mrs Henrietta S Murray

WA 7

0991 Acme Electric Co
0991 Peter Lamberti
0992 Frank S Wallace
0993 Albert A Gaukroger
0994 James S McKinnon
0995 Joseph F Bonaito
0996 Romolo Pasquarelli
0997 Lee L Jameson
0998 Peter A Gianoulio
1000 Travel Inc
1003 Joseph P Fossa
1004 Rev Lawrence W Weeden
1005 Arthur E Gay Jr
1006 Richard B Lilja
1008 William J Ring Jr
1009 Edward R Emberley
1013 Harry M Sherman
1014 Wallace L Cheek
1015 Mrs Minnie F Robinson
1018 Rollin F Haynes
1020 Marine Radio Telephone Service Inc
1021 J Rudolph Bauer
1023 James A Reed
1024 William C Burns
1025 Edward L Gardner
1027 Elwin L Stewart
1029 Mrs Florence Kitfield
1031 William E Palm Jr
1032 Albert C Sirois
1033 Norman W Hill
1034 Robert L LeClair
1036 John J Furey
1038 Richard W Fossa
1039 L James Dailey
1040 William V Herlihy
1043 Norman R Cormier
1044 Theodore V Michalski
1045 Anthony Biancucci
1046 Hazen G Hale Jr
1047 Joseph P Meere
1048 Mrs Adelaide E Richardson
1049 Ronald FanKnowe
1052 Justin E Waitt
1053 Richard N Amnott
1054 Gerald E Munroe
1056 Peter J Baglioni
1057 James E Griffin
1058 Mrs Dora M Walton
1059 Antonio Rinaldo
1060 Allen E Campbell
1061 Gennarino Ruta
1062 Ivan E Banks
1063 Ernest Pelletier
1066 Memorial Methodist Church
1067 J Raymond Lavoie
1068 Daniel J Pesce
1069 Harry L Krewson
1070 William G Hutchinson
1072 Mrs Alma R Kelly
1073 Richard H Ackley
1074 Thomas O'Donoghue
1075 Harry R Brundage
1076 Leo D Corben
1079 Edward Sullivan
1080 Robert J Gray
1081 Ned C Pollard
1082 Joseph L Jeannotte
1084 Leonard B Carty
1085 Stanley S Stavis
1086 Coral Crabmeat & Lobster Co
1087 Henry P Migneault
1089 Mrs Marie A Beliveau
1090 Mrs Almira Silva
1091 Robert A Fielding III
1093 Robert E Coulombre
1094 Charles A Dockum
1095 Keith I Cushing
1096 Eleanor Freeman
1102 Alfred P Costley
1103 William I Eisenhower

WA 7

1104 Albert E Preston
1105 Edgar B Peterson
1106 Martin J Kelleher
1107 Esther M Banks
1109 Charles E Summit
1111 Abdo Motel
1114 Mrs Jean C Connor
1115 Robert T Iwanicki
1116 Donald A Buck
1117 Bick and Curry Funeral Home
1119 Louis H Wetherbee
1121 West Engineering
1123 Walter S Whalen
1124 George Heller
1126 John A Gourley Jr
1127 Arthur Stentiford
1128 Joseph Richardson Jr
1129 Clarence A Millner
1130 Philip E Griffin
1131 Frank's Garage
1133 Pierce P Power Jr
1138 Beverly Lumber Mart Inc
1139 Mrs Pearl Ripley
1140 Harry Kirsch
1142 Anthony L Ventresca
1143 Malcolm L Eddy
1144 Joseph J Phillipp
1145 Mrs Beatrice L Scott
1146 Angelo J Vasapolli
1147 Philip J Rodden
1148 Pauline D Kelly
1149 Mrs Helen N Pierre
1150 John S Amory
1152 George E Mahan
1153 Banner Paper Supply Co
1157 Stanley F Aidukonis
1160 William Hopkinson
1161 Stephen M Whitney
1163 Ronald W Bradstreet
1164 Ruth Crowell
1165 Frank P Alongi
1168 Meislaus J Kusiak
1169 Edward V Hiltonen
1172 Jack A Card
1173 Mrs Denage E Munson
1174 Daniel S Stepenuck
1175 Leverett S Shaw
1177 Donald L Burns
1178 James M Burke Jr
1180 Alfred R Beaulieu
1181 Mrs Jeanie M Morgan
1183 Thomas A Haibon
1185 William J Bliss
1187 Salvador Gonzales
1192 William E Murphy
1193 Walter Byko
1194 Franklin A Layton
1195 Silver Star Stables
1198 John C Haley
1205 Charles E Smith
1206 Mrs Elizabeth J Berube
1207 Harold J Paolini
1208 Mrs Catherine Campbell
1211 Dorothy V Cull
1214 Richard H Booth
1215 Carl A O'Brien
1216 Mrs Bertha R Albert
1217 Sheldon F Blechman
1219 Paul V Chandler
1220 DiJohn's of New York City
1222 Gilbert Mitchell
1223 Herbert H Russell
1226 Oscar Padjen
1227 Mrs Naemi Stortstrom
1229 Pasco Rotondo
1232 Bryan F Denman
1233 Norman G Plaff
1234 Samuel M Wilde
1235 Russell C Tarr
1236 Mrs Mary DiRubio

WA 7

1237 Armand R Soucy
1242 Donald G Comb
1245 Stephen A Femino
1247 Robert C Morse
1248 Mrs Mary N McFauldo
1249 Beverly Diary Queen
1251 Donald R Lombardi
1252 William E McGrath
1253 Weldon R Johnston
1254 Elbert W Calef
1255 Harold J L'Italien
1257 John N Farrell
1260 Neshon Eskijian
1262 William Surette
1264 Mrs Lula B Jankoski
1265 Sherwin-Williams Co
1268 William Spencer
1269 Ladislaus Makowiecki
1271 William J Sveda
1272 Niel F Restani
1276 Mrs Mary O'Shea
1277 Frederick S Kenney
1278 Ernest E Erola
1279 William K Rust
1281 Jordan S Baker
1282 Kenneth T Litch
1283 Alfred J Theriault
1284 John A Williams
1284 George A Williams
1285 Ronald Gauthier
1286 George W Breslin
1287 Douglas R Crawford
1288 Truman W Chapman
1289 Edward Cashman
1290 Benjamin Sadur
1291 Frederick J Sullivan
1292 H DeWitt Page
1293 Robert M Freedman
1296 Richard J Powers
1297 M William Zocco
1298 Lowell E Sawyer
1300 T Dennie Boardman
1301 Almon J Corson
1302 Paul J Bradley
1303 Henry P Briggs
1305 Julian H Richardson
1306 Malcolm J MacDonald
1307 Ronald R Diodati
1309 Roger M Moore
1310 Raymond P Bick
1311 Michael J Tully
1313 Merchant Builders Inc
1313 Edwin A Smith
1315 Harry C Hannable
1316 John F Burns
1317 Florence M Ross
1320 Curtis F Ross
1321 George N Proctor
1323 Charles R Field Jr
1325 Bertram F Osgood
1326 Raoul R Boudreault
1327 Charles J Purcell
1328 Everett G H Holmgren
1329 Rodney G Kennett
1331 Robert B Clement
1332 Umberto J Pesce
1333 Samuel P Carito
1336 Gerard LeClerc
1337 William Duhy
1338 George S Cleveland
1339 Gordon J Wyldes
1340 Charles E Dockham
1341 Anchor Adjustment Bureau Inc
1344 Joseph E Wilcox
1345 Rev Donald J Ryder
1349 Lewis Zelano
1350 Edward H Risley
1352 Donald W Clark
1353 Arthur J Whyte
1357 Laurence C Malo Jr
1358 Mrs Susan McLean
1359 Benjamin B Morrill

WA 7

1361 Edward I Stiller
1363 James A Morphew
1364 Paul L Raymond
1365 Alvin E Carter
1366 John W Frangof
1367 George D Sargent
1368 Mrs Anna L Lothrop
1369 Gilbert O'Neil
1372 Norman P Labrecque
1373 Norman E Trefry
1374 Roy E Curran
1376 Lawrence C Salomon
1378 Colin M Malloy
1380 Robert J Carpenter
1382 Robert D Wittenhagen
1386 Richard H Webber
1391 Neil D Niven
1392 Leslie I Furber
1393 George E Janotta
1394 Richard S Humphrey Jr
1396 Lloyd W Robinson
1397 John J McLaughlin
1398 Rev William Krenz
1400 E Leslie Bunker
1412 Konstantine G Zolotas
1413 Mrs Catherine C Dunn
1416 Mrs Mary L Murch
1417 George Geanakakis
1418 Paul J Bonaito
1420 Mrs Jennie Manzie
1421 Robert M Lucas
1422 Paul R Skogstrom
1423 Donald P Talbot
1424 Harold J Parks
1425 Clifford T Low
1426 Harry E Peters
1428 Mrs Alma Hickey
1429 Anthony J Paglia
1430 Glen A Fowler
1431 Gerald J Duprey
1432 Paul P Eramo Jr
1434 Charles W Lord
1435 Arthur H Maccabe Jr
1436 John J Lyons
1438 Heing E Strohmeyer
1440 Doris P Robinson
1441 William T Harrington
1442 Eugene E Duplessis
1444 Lawrence E Crozier
1445 Marcilla L Robinson
1446 Mrs Anne M Smith
1447 Mrs Grace S Nicolas
1448 Paul B Ayers
1450 David J Cahill
1451 Richard V Newman
1453 Mrs Domenica Femino
1456 Ronald A Longobardi
1457 Gloria E Poor
1459 Walter H Strobel Jr
1462 Antonio J Maggiacomo
1463 John L Pietrim
1464 James R Brady
1468 William D Holder
1470 George W Flynn
1471 Robert H Cushing
1472 Joseph E Soucy
1473 W Maynard Smith
1476 Louis E Friend
1477 Leo R Daley
1479 Carter H Harrison
1481 Frank E Tucker
1483 Mary R Coakley
1484 Robert Welch
1485 Kenneth R Money
1486 William J Vincent
1487 Robert E Barnes
1488 Mrs Dorothy R Sounia
1489 George H Whittemore
1490 Herbert E Eriksen
1491 John L Chaisson
1492 Chester L Nyman Jr
1493 Fred Martin Jr
1495 Mrs Lorraine Ward

WA 7

1496 Frank A Marcos
1497 Henry J St Pierre
1498 Robert M Warren
1499 Joseph F Broderick
1500 Fountain Head Studios
1500 Mrs Gladys E Hanscom
1501 Robert J Tasker
1502 Ray C Austin
1504 Frederick L Wolkins
1505 John J Keegan Jr
1506 Ernest B Pollock
1507 Fenwick H Dunn Jr
1508 Ernest W Holmes
1509 Harold C Goodwin
1510 Philip M Kirrane
1511 Alfred J Latorella
1512 August E Rengman
1513 Gardner R Hersey
1514 Charles G Munson
1516 Robert W Backman
1517 Mary C Jones
1518 Ury Bassiuk
1519 Raymond H Frost
1520 Robert O Morin
1521 David C O'Connor
1524 Robert B Normand
1526 Michael C O'Neill
1527 John H Pettipas
1528 Mrs Wilma H Harmaala
1529 Richard P Naworski
1530 Lee S Turner
1531 Russell K Knight
1532 Marion K Deardorff
1533 Dennis W Buchanan
1534 Irwin K Botwinick
1535 Mrs Florence M LePage
1536 Patrick F Carratu
1537 Harold O Rust
1539 Donald J Albert
1540 Harold A Campbell
1541 Mrs Mary L Phillips
1542 Roland E Waldron
1543 Mrs Mary B McHugh
1544 John A Roy
1545 Charles Lafreniere
1546 Richard J Buckley
1547 William G Dube
1548 Elliot A Otte
1550 Orison K Smith
1551 Alan Nyman
1552 William A Foster
1554 Paul T Killion
1555 John S Horne
1557 Frederick L Fahlbusch
1558 Mrs Kathleen F Perkins
1559 William C Comb
1576 Arthur B Staples
1578 James D Ahearn
1579 I Paul Gerren
1580 Robert Harrison
1581 Mrs Marie Haslegrave
1583 Henry R Mallette
1584 Clair W Bryant
1585 Richard E Johnson
1586 Richard C Dobson
1587 Mrs Phyllis A Griner
1589 Ray R Cusma
1592 Joseph F Tivnan
1594 Harold F Hansbury
1596 Sabato E Picarello
1597 Charles C Hammer
1598 John D Hurly
1599 Kenneth J Burk
1600 Castle's Insurance Agency
1600 Castle's Realty Co
1600 James S Castellucci
1600 Mrs Angela Mercurio
1601 John O Emerson
1604 Albert E Coolen
1606 Albert C Burke
1607 David A Jackman
1608 Philip K Mills

WA 7

1609 Irving Margolis
1610 Dario A DePiero
1611 Richard A Gill
1612 John Neve
1613 William E Weeden
1614 John M Foster Jr
1615 Charles P Desjardin
1616 Dettorre Television
1617 Bruno T Bucco
1618 Ernest J Zampell
1619 Carrie B Mercer
1625 Richard H Belanger
1626 Carl Pomroy
1627 Joseph E Dow
1628 Robert Boettger
1630 Walsh's Gulf Service
1631 Raymond R LeBel
1633 Benjamin S Beach Jr
1634 Ronald M Moroney
1635 Ronald B Jackson
1636 Richard J Dunn
1637 Mrs Elizabeth W Kimball
1638 Rev Harry H Hoehler
1640 Sebatino Dettore
1641 Leo C Angilini
1642 Mrs Flora A Thomas
1644 Eugene F Bissel
1645 Mrs Lea Cormier
1648 Richard L Jones
1649 Charles P Treantos
1650 Valentine Hollingsworth Jr
1651 Ronald N Leyendecker
1652 William F Davis
1653 Fred T Acciavatti
1654 Archie C Noyes
1655 A Philip Thompson
1658 Mrs Clara S Carlton
1659 James R Rice
1660 Richard E Vincent
1664 Frank C Carlsen
1667 Robert Hall Clothes
1668 Stanley D Swencki
1671 Mary E Scanlan
1672 Ronald R Diodati
1674 Eric W Hermanson
1676 Donald R Carter
1678 William L Beardsell III
1679 Mrs Flora F St Hilaire
1680 Leandro Noriega
1683 Ralph Chainey
1684 Charles M Fitzgerald
1685 Mrs Effie Stone
1687 Richard C Bee
1688 Gene W Greenley
1689 Richard F Jastrzenski
1690 John M Georgandis
1692 Mrs Eva G Garvey
1693 Daniel J Gillis
1694 Arthur P Irving
1697 William W Hall
1698 Mrs Florence H Donahue
1700 Shore Country Day School
1706 Faust J Morini
1708 Mrs Dorothy C Spoerry
1709 William S Davison Jr
1710 Gustone A Fatello
1712 Richard E Legasse
1713 Allen P Moran
1715 Edward R Arsenault
1716 Charles J George
1717 Mar-Vel Studio
1719 Charles E Williams
1720 Paul V Rogers
1723 Gustaf E Peterson
1724 Mrs Mema M Jaworski
1725 Hartley R Doane
1726 Richard T Brady
1728 Ralph E Mason
1729 Donald M Wilson
1730 Alfred F Duemler
1731 Sebastian Lovasco
1732 Franklin J Morrison
1733 John J Mahaney

WA 7

1735 Charles T Saunders
1736 Thomas J O'Rourke
1737 Richard F Campbell
1739 Beverly Farms Post Office
1741 Raymond J Snow Sr
1742 Salvatore L Fonzo
1744 George G Saner
1746 Frank D Goodwin
1747 Donald J Callanan
1748 Herbert R Blair
1749 Michael F Flynn Jr
1751 Alexander W Bukowski
1753 Rev Donald A Huot
1754 Charles E Moreland
1755 Walter A Rochenski
1756 Dorothy E Keene
1756 Mrs Grace R Brooks
1758 Richard E Greaves
1759 Elpidio Civitarese
1760 Frank G Brown
1761 Ross M Vickers
1762 Donald C Winslow
1763 Mary A Terribile
1764 John W Gowell
1765 John D Crombie
1766 Mrs Edith Terry
1767 John G Hollick
1769 Laurence R Lowry
1770 John S Bray
1771 James B Norton
1773 Irving P Phelps
1774 Paul F Tibbetts
1776 Anthony C LoBello
1778 James E Fitzgerald
1780 Leonard F Parasol
1781 Ronald A L'Abbe
1782 John E Hammond Jr
1783 William M McGarvey
1784 Alton E Wells
1785 Herbert S Fish
1786 Thomas A Daly
1787 Alfred M Genereux
1789 Paul Tilman
1790 Mrs Mary Greenough
1791 William H Mee
1793 John F Halloran
1794 Roman Borysthen-Tkacz
1795 Leon A Lagasse
1796 Eugene J Wood
1798 Lucius A Green
1799 Stephen M Ruttenburg
1800 Herman W Feder
1800 Carl Pierce
1802 Robert A Julien
1805 Robert E Rainveille
1806 Mary A Malette
1807 Stantan G Seiberg
1808 Anthony C Pietrini
1811 Richard J Loughran
1812 Walter R Whittier
1813 Dudley M Davis

WA 7

1815 Raymond G Weaver
1816 Lee Vending Service
1816 Richard G Lee
1818 John J Galvin
1819 Harry A McMahon
1820 Mrs Cora E Nelson
1821 George E Cookson
1822 Robert L Pelletier
1828 William L Lane
1829 Salvatore A Gentile
1830 Marjorie E Eagles
1831 Gordon P D'Entremont
1832 Austin K Smithwick
1833 James D Miller
1834 Stephen Z Szostek
1836 Gordon E Friburg
1837 Anthony Totila
1839 Edmond A Bass
1842 Benjamin Spector
1843 Bernard W Hanscom
1844 Archibald M Howe Jr
1845 Thomas R Cacciola
1849 Gerard Lajoie
1850 Raymond C Allen
1852 Flora I Desjardins
1853 Charles P Davico
1853 Charles P Davico Jr
1855 John Maglio
1856 Mrs Nellie A Stowe
1857 Ralph C Eldridge
1858 Robert J Kobierski
1859 Stanley L Cohen
1863 Lionel J Poulin
1865 Ralph M Ladd
1866 John J Vetere
1867 Ralph C Parker
1868 Mrs Elizabeth B Foster
1869 J Leo Ruchione
1870 Mrs Elizabeth M Lawnsby
1871 Rowand Fisheries Inc
1872 Thomas A Fay
1873 Warren F Ames
1876 William D Godfrey
1877 Robert P Wilks
1878 Alfred W Gibbs
1881 Kenneth R Roland
1883 Walter E Duke
1884 Phyllis M Hamilton
1885 A May Palson
1886 Frank E Stillson
1889 Louis C Grasso
1890 Curtis E Jones
1892 Gordon D Levasseur
1893 The Abbott Yarn Shop
1896 Edward J New
1897 William A Bivona
1898 William T Wessling
1899 Milton W Kendall
1901 Rev Stephen W Turrell
1902 Mrs Josephine DeCoster
1904 John E Vickery
1905 Mrs Mary E Gerrish

WA 7

1907 Frederick Ambrose
1909 Alphonse J Marquis
1911 John P Martin
1914 Biagio Secondiani
1916 Robert G Davis
1917 Charles L O'Connell
1918 Mrs Sadie M Swett
1919 Morris T Shaffer
1920 Lewis E Foss
1921 Donald L Fifield
1923 Raymond E Briggs
1925 Mario J Rea
1927 Raymond G Bouchard
1929 Miles Reardon
1930 Adrian R Poirier
1932 Mrs Emma R Thomas
1933 Donald P Bulens
1934 Hectar J Deschenes
1935 Gustave A Sauve
1938 Mrs Lorraine E Perry
1939 Rene H Guilmet
1940 Harold B Craig
1941 Atlas Paint & Electric Supply
1942 Harold Carter
1944 Roland H Crowley
1946 Mrs Anna M Rhoades
1949 Mrs Anna Alsberg
1951 High Fashion Beauty Salon
1954 Mrs Esther F Beaulieu
1955 Mario DiSalvatore
1957 Henry W McGuire
1958 Elizabeth Kilcollins
1959 Ralph Arnoldy
1960 Roy G Ferreira
1961 Horse Hill Farm
1961 Peter G Coan
1962 Mrs Lucy A Teague
1963 James W Crowell
1964 Noel L Tower
1966 George F Murphy
1967 Gordon M Richards
1968 John E Rattigan
1969 Austin C Lydon
1970 Mrs Margaret G Bertucci
1973 John P Bushell Jr
1974 Hyman Rubenstein
1976 Robert P DePasquale
1978 Charles E Gates
1979 Walter D McDonald
1980 Gilbert A Prescott Jr
1981 Mrs Helen M Morgan
1982 Roy M Fenton
1985 Joseph O Lind
1986 Anthony J Donahue
1987 Donald L Bugden
1989 James A Tower
1991 Norman K Bushey
1993 Gerald T Koen
1997 Charles A Dickman
1998 Walter T Spaziani

HAMILTON and WENHAM

468

1122 Joseph V Sargent
1128 James R Hesson
1169 William G Graves
1197 Merle D Flanders
1237 Phillip I Taylor
1289 Halsey R McComb
1309 Damian G Reed
1436 Sherwood C Blake
1554 Ward J Jones
1557 Phillip S Robinson
1598 Robert A Bossie
1751 Revere W Brooks Jr
1806 Mrs Mary A Catanese
1824 Vernon C Jensen
1850 Curtis M Foster
1998 Delore M Arsenault
2122 Hamilton-Wenham Garage Inc
2237 Charles A Osborn
2322 Hamilton-Wenham Garage Inc
2365 Raymond D Tarr
2622 Dana L Brothers
2639 Roland S Knowles
2658 Herbert E Green
2695 Norris M Green
2758 Clayton F Sidell
2854 William G Robertie
2874 John F Murphy
2875 Benjamin G Robertson
2961 Robert E Nielsen
3326 Mrs Jane R Sweet
4025 Community Bowling Center
4039 Kenneth R Neean
4057 Robert F Macaulay
4067 F Gardner Deno
4651 Louis P Polsonetti
4671 Mrs Marie A Howell
4683 Gardner B McSwiggin
4810 Robert H Brooks
4884 Walter B Hopping
8442 New England Tel & Tel Co Dial Station

HO 8

1000 Linwood C Wiley
1001 Mary Curtis
1002 D'Arcy and D'Arcy
1003 David H Scott
1004 Earl S Gadbois
1005 Richard P Costello
1006 Harold Redman
1007 John H Perkins
1008 Arthur S Purdy
1009 John Penney
1010 Merrill J Baumann
1011 Trussell Construction Co Inc
1011 Mrs Sarah H Trussell
1012 William W Bancroft
1013 Richard C Storey Jr
1014 William Gyson Jr
1015 George Myers
1016 Harold W Bodwell
1017 Margarett M Warburton
1018 Bernice J Andrews
1019 Harrison Gardner
1020 Joseph A Burridge
1021 Edward W Wallace
1024 Richard E Morse
1025 Mrs Nancy S Cutler
1026 Thomas Corrow
1027 Frank S Dean
1028 Mrs Marion S Batchelder
1029 W Clifton Ober

HO 8

1030 Raymond W Morse
1031 George H Sprague
1033 Hans C Nielson
1034 George S Wallis
1036 Horst M W Prehl
1038 Walter M Nelson
1040 John W Erhard
1041 Robert A Fricke
1042 Bruce Wallace
1044 Al's Variety Store
1044 Alfred J Jermyn
1045 Frank W Keller
1046 Raymond L Collette
1047 Lewis K Pierce
1048 William J Cousins
1050 Charles A Steward
1051 Frederick H Cummings
1053 Mrs Reinette P Pier
1054 John B Ashton
1055 Supreme Cleansers
1056 Edward N McMillan
1058 Mrs Alma M LeBlanc
1059 Richard F Curry
1061 Al's Service Station
1062 Frank E Adams
1063 Jack F Spears
1064 Lawrence R Stone
1065 Edward J Hopping Jr
1066 Harrigan's Package Store
1067 John T Turner
1068 Thomas M Barry
1070 Hobbs House
1071 Ogden White Jr
1072 A Miles Herrold
1073 Leo V Ramella
1074 Peter C Crowley
1075 Richard H Cochrane
1076 Roland P Berry
1077 Robert W Brannum
1080 George H Barney
1081 Ernest F Stacey
1082 Wilfred G Hill
1083 Norman E Jones
1084 Robert D Johnson
1085 William W Hatt
1086 Bernard R McLaughlin
1087 William P Poole
1088 Ernest A Carlson
1089 Creighton C Blenkhorn
1090 Gregory G Dobrenchuk
1091 Maynard N Moore
1092 Curt O Alboth Jr
1093 Neil J Mullins
1094 Robert F Kelley
1095 Marshall I Washburn
1097 James L MacGrath
1098 Truman W Carew
1100 Richard W Johnson Real Estate
1101 Richard W Johnson
1102 Philip J Aulson
1103 Carroll J Mortimer
1104 William F Schultz
1105 Robert J Brown
1106 Robert J Driscoll
1107 Loring V Perkins
1109 Mrs Valeria Deane
1110 John J Donlon
1111 Walter Mansfield
1112 Hamilton Tailors
1114 Clarence H Newlin
1115 Mrs Bessie D Vaughan
1117 Bruce F Paul
1118 Robert Shimer
1119 William F Cox
1120 Roy A Ramsdell

HO 8

1121 Thaddeus S Suwinski
1122 Community Garage
1124 Francis C Moynihan
1125 Mrs Etta E Gray
1125 Mrs Essie V Mills
1126 Richard L Clarke
1129 Leonard L Heitz
1131 Joseph J Hearne
1132 Derek G Ryan
1133 Carl Weaver
1134 Frederick Winthrop Jr
1135 Gordon L Thompson
1136 Garfield J Hewson
1137 Preston R Clark
1138 William O Hamlin
1140 Mrs Alberta R M Hunnerman
1141 Michael L DeAngelis
1142 Charles W Pews
1143 Charles A Mons
1144 Herbert C Noren
1145 E Mauran Beals
1146 Sidney K Jones
1147 Alan F Johnson
1148 Ray G Knowlton
1149 Frances W Heurlin
1150 Sullivan Roofing Co
1150 Eugene D Sullivan
1152 Warren P Crosby
1153 Francis J Dolan
1154 Karl W Woodward
1157 Norman R Dobson
1158 Wayne R Gauthier
1159 Mrs Florence S Perkins
1160 Chester H Guilford
1161 Connolly's Pharmacy Inc
1162 Stephen O Yeaton
1163 Luige F Vallone
1164 Lords Hill Realty Trust
1165 John I Robison
1166 Timothy Kelleher
1167 Mrs Marion F Garland
1168 Louis A Dodge
1173 John S Crump
1174 J Stephen Sargent
1175 Edward F Andrews
1176 A Paul Brotherton
1177 Alexander A Agrella
1178 Roger B Thompson
1179 J Myles Mahoney
1181 Charles E Surels
1182 William J Bouchard
1184 George A Tinkham
1185 Mrs Victorine L McCarthy
1186 Raymond Gamble
1188 Francis W Ainsworth
1189 Melville G Grey
1190 Herman H Imhof
1191 Daniel M Killoran
1192 Thomas J Millerick
1194 Mrs Marion H Brindle
1195 Raymond H Wallace
1196 James A Geary
1198 Louis Davino
1200 Mrs Bessie Preston Cutler
1202 Frank Pulsifer
1204 Richard F Flynn
1206 Allen Fuel Co
1206 Mrs Maud B Allen
1206 Stanley E Allen Jr
1207 Robert V Garner
1208 Richard S Herndon Jr
1209 Everett A Hurd
1211 Horace L McKenney
1212 Jeremiah T Donovan

HO 8

1213 Alfred C Stevens
1214 John H Donovan
1215 Louis Zampell
1216 George A Johnson
1217 Joseph L Dodge
1218 Ronald M Fillmore
1220 Almont S Elwell
1221 John W Page
1222 Barrett Wendell
1224 Russell M Dempsey
1225 Frank C Mattern
1226 Paul S Tucker
1226 Raymond A Tucker
1227 Scott D Libby
1228 Christ Church Thrift Shop
1229 Donald R Phillips
1230 Mrs Nellie Knowlton
1231 Frank S McEachern
1232 Mrs Jennie L Bellevue
1233 Charles F Johnson
1234 Albert R Larchez
1236 Woodrow W Winfrey
1238 Warren K Riddle
1240 Frank E Flint
1241 James R Frazier
1242 Vincent W Jones Jr
1243 Durrick Perkins
1244 William L Wildes
1245 Wilbur C Marchant
1246 Mrs Catherine V Mycue
1247 Egbert L Hatt
1248 John E Luxton
1249 Malcolm E Douglas
1250 William A Haskell
1251 Alexis A Mahan Jr
1255 Carl G Ricker
1256 Rev Robert Perry
1258 Walter H McNeil Jr
1260 Chester J Pierce
1261 Albert W Oleson
1262 George A Landers and Son
1262 George A Landers Jr
1263 Paul R Bubier
1264 Amando A Ciampa
1265 Pasquale Accomando
1267 Mrs Bessie M Caves
1268 John Walsh
1269 Fred J Tagney
1271 George E Oldford
1272 Christopher Abrams
1274 Robert N Peale
1275 Mrs Gladys T Hayes
1276 John Beveridge
1277 David L Richardson
1278 Harold J Parks
1280 Lindsey G Tuff
1282 Edmund P Burke
1284 Arthur J Small
1285 Mrs Ruth A Jones
1286 Robert E Gaspar
1287 Richard S Laudarowicz
1288 Mrs Mary G Carr
1291 Richard A Brown
1292 John C Kerans
1293 Roy A St Germain
1294 Mrs Carolyn W Lander
1295 John W Haas
1297 Allen Fuel Co
1300 Mrs Mary L Frothingham
1301 Albert G Homan
1302 Don H Gross
1303 Peter C Costas
1304 Lawrence T W Peterson
1305 E Frederick White
1306 Morley L Piper
1308 Ray M Sanford
1311 Frank R Stahler
1312 Arthur M Knight
1313 James F Donlan
1314 Gardner P Burton
1316 Colonial Pine Repair Shop

HO 8

1316 Louis L Doucette
1320 Walter L Abel
1321 Fred C Barnes
1322 Danton W Sawyer
1323 Frederick Ayer
1324 Mrs Margaret M Ostrom
1325 Mrs Ruth M Galloway
1329 Gordon F Robinson
1330 E Preble Motley
1331 Neil R Ayer
1332 Alvin P Whipple
1333 Herbert Jaques Jr
1334 Freeman A Walker
1336 Edward L Sargent
1337 Henry R Roy
1338 Mrs Anna F Ames
1339 J Roland Morin
1340 Charles W Dolliver
1341 Rosewell Cameron
1342 William W Hendrix
1343 Ralph T Harrigan
1344 Edward J Ready
1345 Robert L Johnson
1346 Anthony S Gerolamo
1348 Alexander M MacDonald
1350 James R Fanning
1352 Carl G Wenblad
1353 Edmund J Batchelder
1354 Malcom A Douglas
1355 Albert P Lougee
1356 Mrs Hilda W Lohnes
1357 Mrs Ruth F Hale
1358 Max M DeMille
1359 George W Dixon
1360 John K Putnam
1361 George S Mowbray
1362 Robert N Spoford Jr
1363 F Burnham Chapman
1364 William W Symonds
1365 Harold W Boothroyd
1366 Henry O Phippen Jr
1367 H Norman Weldon
1368 Lawrence E Homan
1369 Arthur J Silva
1370 Donald J Killam
1371 Mrs Marjorie M Grant
1372 Robert O Costello
1373 Bayard VanR Robb
1375 Rupert H Crehose
1376 William O Nichols
1377 Edward A Haraden
1378 Joseph D Allen
1379 Charles E Burns
1380 Philip J Burnham
1382 Mrs Jessie Coleman
1384 Charles A Huttar
1385 Alexander J Koloski
1386 Community Package Store Inc
1388 Maurice Fremont-Smith Jr
1390 Moses Knowlton Jr
1392 Warren H Smith
1393 Henry W Drost
1394 Mrs Eva B L'Hewreux
1396 Wallace C Haszard
1400 Henry F Larchez
1398 Wenham Tea House & Exchange
1398 Mrs Mina Christofferson
1401 Francis R Kennedy
1403 Paul F Hanafin
1404 Theodore A Green
1405 Gil Freeman
1406 Charles Howe
1407 Mrs Ruby L Southwick
1409 Mario Pasquarelli
1410 Charles F Terrell
1411 William C Gutiaha
1412 Tax Collector
1412 Mrs Bertha L Crowell
1413 Frank E Lenherr
1414 Thomas E Greene

HO 8

1415 Justin W Poor
1416 Henry L Sanders
1417 Carl C Page
1418 Herman A Tremblay
1420 William Nickerson
1421 Thomas H Thompson
1422 Peter J Walton
1423 T Edward Morrill
1424 Edward J Regan
1425 William K Kopp
1426 Marion G Ricker
1427 Robert A Barker
1428 Harold A Thurston
1430 Pasqualino A Moscatiello
1431 Henry W Genthner
1432 Joseph M Tomeo
1433 Jakob O Christofferson
1434 Robert S Axtell
1437 Touzel Mollett
1438 George Morrow
1440 Raymond A Whipple
1441 Robert E King
1443 Robert P Chase
1444 Hamilton Food Shoppe
1445 Louis W Cabot
1446 Wilson Davis Jr
1447 William G Murray
1449 Robert W Poole
1451 Richard A Knight
1452 Leslie R Pierce
1453 Mrs Harryatt A Mueller
1454 Alfred M Anderson
1456 Mrs Alice M Coffin
1457 Stanley G Harris
1459 Lloyd C Brooks
1460 Salvatore J Clarizia
1462 Gordon B Alley
1464 Dantan W Sawyer
1465 Joseph R Gates
1466 Blanche's Beauty Shop
1468 Mrs Hazel E Joiner
1469 Theodore W Maione
1470 G Johnstone Geikie
1471 John S Donahue
1472 Mrs Lois D Pitrowski
1476 Mrs Ella F Dodge
1477 Sydney A Smith
1478 Brainard D Feltis
1479 Orrin S Stevens
1480 James D Wiley
1481 Albert D Coonrod
1482 William Eggleston
1483 M Elizabeth Fitz
1484 Walker B Comegys Jr
1485 Clayton M Burton
1486 Mayme Hayden
1487 Andrew T Mallon
1488 Duane P Blanchard
1489 Richard S Dawn
1490 Archibald Marshall
1494 Floyd W Dame
1495 Mrs Mary H Houlberg
1496 William O'Brien
1500 Standish Bradford
1502 Charles H Berndt
1503 Gardner W Holmes
1505 Geoffrey A Eckles
1507 Jean H Bouchard
1508 Ernest R Stickney
1509 Erving C Fraser Jr
1511 Gardiner A Morgan
1512 Harold W Lee
1514 Webb's Automotive Service
1514 Gordon W Webb
1515 William F Laws
1516 Samuel Hoar Jr
1517 William P Hidden
1519 Donald C Verrier
1520 Mrs Blanche C McRae
1521 Winthrop F Ashworth
1522 Louis P Polsonetti
1523 Elmer H Smith

HO 8

1524 Robert H Birkemose
1525 Water Dept
1525 Water Works Pumping Station
1526 H Omer Olney
1528 Donald A Mossman
1531 James G Dyke
1535 Edmund A Hoggard
1536 William R Easton
1537 Mrs Elizabeth M Gardiner
1538 George F Ropes
1539 Donald S Lightbody
1540 Forrest M Hazelip
1542 Richard C Taylor
1543 Stephen H Constandy
1546 Sumner P Bray Jr
1547 Henry T Gieryn
1548 Afton F Bezanson
1549 Joseph W Silveria
1550 Mrs Louise F Doran
1551 Lester F Stanley
1552 Bernard F Collins
1553 Frank R Thresh
1555 Carnes Auto School
1555 Joseph F Carnes Jr
1556 Frank W Hussey
1558 John B Roberts
1559 John A Tracchia
1560 Richard E Gregory
1561 John W Mann
1563 Chester N Twiss
1564 George V Gage
1565 Oliver Wolcott Jr
1566 Bessie M Buker Grammar School
1567 Albert Oser
1568 Joseph G Allen
1569 Mrs Nellie G Dodd
1570 Curt O Alboth
1571 Mrs Ella S Cameron
1572 William F Walsh
1574 Philip J Seaward Jr
1575 Erland H Smith
1576 Eugene J Gorini
1577 John King
1578 Howard D Hodge
1579 W Henry Carter
1580 Larch Farm
1580 James R Reynolds
1581 Joseph Eggleston
1582 John E Bartlett
1583 Philip P Seakas
1584 Douglas Canning
1585 Mrs Mabel Wentworth
1586 Neal P McLaughlin
1587 Roger B Haszard
1588 Lawrence E Trefry
1589 Frank A Pemberton Jr
1590 Mrs Nellie Koloski
1592 Charles A Fales
1593 Cameron S Thompson
1595 Chester D Mattern
1596 Joseph Lewalski
1597 Lloyd J Burnett
1600 Raymond K Tarr
1602 Mrs Marion P Woodman
1604 Edward L Darling
1605 George W Evans
1607 James P Fay
1608 Robert H Bliss
1609 Mrs Annie V Dewar
1610 Mrs Ruth C Rogers
1611 Patrick J Keough
1613 Henry A Raby
1615 H Richard Trask
1616 Hamilton Gardens
1617 Leonard W Davison
1618 Dean R Luxton
1619 Mrs Grace B Lamson
1620 Edward Woll
1621 T Sidney Dunn
1622 P deJager & Sons Inc
1623 Charles M Nystedt

HO 8

1624 Theodore C Kausel
1625 Patrick J Goggins
1626 Horace H Foster
1627 Mrs Grace M Pariseau
1628 Leo F Martel
1629 Earl F Goddard
1632 John W Tyack
1633 The Village Mower Shop
1634 Gage N Aborn
1635 Althine Low
1636 Mrs Ramona W Teiner
1637 Gene S Rich
1638 Kenneth R Butterworth
1639 Mrs Germaine M Dodge
1640 James M McCullock
1641 George C Scribner
1642 Eugene R Snavely
1643 Edward H Hogan
1644 Mrs Janet G Wilson
1646 Charles A Leach
1648 Warren E Heath
1649 Harold M Child
1652 Rev Lloyd M Perry
1653 Rudolph H Haraden
1655 Jetta W Roberts
1656 Harvey E Barnes
1657 George V Upton
1659 Mrs Elizabeth Webber Jr
1660 Philip C Hopkins
1661 Benjamin J Brettler
1662 Timothy A Mavrakos
1663 Walter E McGrath
1664 Milton M Dunham
1665 Mrs Jean R Simmons
1666 Bob's Shoe Store
1666 Mac's Shoe Repair
1668 Joseph H Trembley
1669 Paul H Cormier
1670 William H Coolidge
1671 L & M Market
1672 Everett L Gray
1673 William F Oro
1674 Albert W Jones
1675 Mrs Marion Callahan
1676 Edward L Lodge
1677 James G Watson
1678 Eric G Walters
1681 William A McGray
1682 James F Callanan
1683 Mary E G Butler
1684 Benjamin S Learoyd
1685 John L Nickerson
1686 Roderick A MacLean
1687 John B Henty
1688 Edward J Conley
1690 Walter Placey
1691 Maynard G MacGregor
1692 Thomas H Currier
1693 Edward J Mulry Jr
1694 William E Walls
1696 Thomas G Yee
1698 Mrs Etta B Lightbody
1700 P J Hansbury Lumber Co
1701 John W Dolliver
1702 Dene C Moulton
1703 Bradford Davis
1704 Ernest L Dunn
1706 Roland T Freeman
1707 Charles J Tersolo
1708 James I Cummings
1709 Andre H Schiller
1710 Charles B Mitchell
1711 The Dodge Associates Inc
1713 Wilbur A Steen
1714 Norman J Eddy
1715 Stanley Parks
1716 Gino R Spediacci
1717 Chittick's Farm Supply Store
1718 Lawrence J Brengle Jr
1719 Robert S Lincoln

HO 8

1722 Samuel S Conary
1725 William R Gwinn
1726 Richard J Eddy
1728 Kostanty J Surpitski
1729 Roger S Merry
1730 David G Lane
1730 Michael O Lane
1730 Charles F Poole
1731 Robert R Widdowson
1732 Frederick J Caldwell
1733 Robert W Brown
1734 Hazel E Cram
1735 Stuart C Dove
1738 Herbert E Haraden
1740 William J Kelly
1741 John D Wilson Jr
1742 Bertram J Roy
1743 Mrs Alice Grant
1744 George J Sullivan
1747 Adolph M Olson
1748 Michael C Cullinane
1750 John E Lawrence
1752 Lee W Smith
1753 Fred P Goodhue
1754 Walfred B Sellman
1755 Philip M Reynolds
1756 John M Waldie Jr
1757 John A Dunn
1758 Donald E Wood
1759 Mrs Marie T Remick
1760 Stuart S Corning Jr
1761 Marshall S Price
1763 George K Richardson
1764 John A Foster
1765 Earl B Tucker
1767 Evan B Roberts
1767 Randolph F Tucker
1768 Edmund T Belton
1770 Ronald C Miller
1771 Theodore C Hollander Jr
1772 Charles F Crowley
1773 Roger G Brand
1774 Philip Caverly
1776 Merrill F McKenna
1777 Arthur T Ellison
1778 Wheaton W Mies
1779 Nicholas Fiory
1781 John Entwistle
1782 Robert H Wills
1783 Robert K Jenner Jr
1784 Mrs Evelyn S Nelson
1785 Philip C Leavitt
1786 J Robert Gauthier
1787 Lindreth T Roberts
1788 Charles H Harding Jr
1789 The Silhouette Health Studio Inc
1790 Allen B Clark
1791 Louis S Morin
1793 Edson D Granger
1794 Morris A Inch
1795 Anthony C Silva
1796 Earle H Wallace Jr
1798 Edward A Sammel
1801 Robert E Ward
1802 Robert Baldwin
1803 J Donald Ackerman
1804 Abbott M Preston
1805 Anthony H Dycus
1807 Hubert R Ash
1808 Mortimer C Mirantz
1809 Costas L Caraganis
1811 Paul W Hoak
1812 Reginald H Smith Jr
1813 Mrs Edith N Steinfeld
1814 A Raymond Barter Jr
1815 Francis H Whipple
1816 William G Poor
1817 F Foster Allen
1818 Francis H Burr
1819 Alden L Southwick
1820 Canfield D Brewster
1821 Edward F Arnold

HO 8

1822 Hamilton & Wenham News Inc
1823 Clarence H Haines
1824 Paul M Pilcher
1825 Charles Jones
1826 Leslie E Garde
1828 Luther M Caverley
1829 William T Sullivan
1831 John W Jameson
1832 Lawrence F Butler
1833 Arthur Cook
1834 Ernest E MacGregor
1836 John N Cameron
1837 Mrs Ethel L C Batchelder
1838 Richard C Dixon
1839 William A Liberti
1840 Henry J Vachon
1842 George W Carter
1843 Harry R MacGregor
1844 Michael F Willson-Wynne
1846 Herbert J Sheppard
1847 Wallace Livingston
1848 Robert E Clarke
1849 Emerson E Getchell
1850 William A Maihos
1851 Winslow B Dodge
1853 Lucien Ruest
1854 Albert L Bennett Jr
1855 Water Dept
1856 Donald L Mansfield
1857 Manning S Chellis
1858 Mrs Nena Hayes
1859 John E Burr Jr
1860 David L Luce
1861 John B Glaback Jr
1862 Donald Schwartz
1863 Leon W Bishop
1864 Herman N Herrick
1865 Paul W Crosby
1866 Arthur W Day
1867 Victor L Fargh
1868 George B Cottle
1870 Saul B Meyer
1873 Walter E Krause
1874 B Grant Dodd
1875 Robert Caverley
1877 Clemenzi Plastering Co Inc
1878 Revere W Brooks
1879 Keith R Mood
1880 George W Nevin
1881 Lester W Wallace
1882 Alfred H McRae
1883 Raymond H Lawton
1884 John J Moran
1885 Michael J Holleran
1886 F Robert Shannehan
1888 Stanley I Hayes Jr
1889 Howard G Cushing Jr
1890 Francis J Albanese
1896 George F Wildes
1897 Merton S Ward Jr
1900 Stanley J Mikulski
1902 Arthur L Symonds
1903 Martell's Hardware Inc
1905 James A Chisholm
1906 Alfred J Decareau
1907 William P Poole Jr
1908 Francis J Hawthorne
1909 Ralph Hursty
1910 Mrs Mabel F W Simpson
1911 Francis P Sears
1912 Stanley E Allen
1913 William O Baker
1914 Mrs Mary B Chruniak
1914 Alexander Chruniak
1915 A Lawrence Davis
1916 Paul F Perkins Jr
1917 William M Terry
1919 Centre School
1920 Stuart A Spaulding
1922 Robert H Bode
1923 Radiant Kennels

HO 8

1923 Viola G Proctor
1924 Edward J Splaine
1925 William McCann
1926 Mrs Edith C Shapley
1927 Robert C Henley
1928 Paul A Brumby
1929 Richard E Knowlton
1930 Julia Broughel
1931 Eugene L Street
1932 Alan W Cuthbertson
1933 The Mears Shop
1934 Raymond J Poor
1936 Harry M Hillary
1937 John E Reedy
1938 John J Sheehy
1939 Oliver Wolcott
1941 Robert E Van Ausdal
1943 Edmund H Kendrick
1944 Robert W Rollins
1945 Harold M Johnson Jr
1946 William H Pitreau
1949 George D Aldrich
1950 Philip B Perkins
1951 H Edward Brown
1952 Richard P Mitchell
1953 Frank G Grocott
1954 Bailey W Herndon Jr
1955 Reginald W Tarr
1956 Frank S Abbott
1957 Kenneth R Kniffin
1958 Roland E Cummings
1959 John W Markey
1960 Bernard L Sawyer
1961 Save Your Time Cleaning Service
1961 Richard C Davis
1962 Mrs Alida Dudley
1963 Robert P Bonazoli
1964 John C Duff
1965 Melvin R Jeffs
1966 Raymond R Martel
1967 Robert G Gagne
1968 Wilder W Heath
1969 John A Bick Jr
1971 Warren Gray
1972 Mrs Dorothy Peterson
1975 Mrs Doris H Flegg
1976 Richard A Littlefield
1977 Mrs Sadie L Walker
1978 Mrs Emma W Borrelli
1979 Hubert F Brewer
1982 Paul S Hatfield
1983 Arthur L Brown Jr
1984 Francis N Keefe
1985 Robert H Pearse
1986 Lee A Hollingsworth
1987 Joseph W Slavin
1988 Mrs Mabel L Woodbury
1989 John J Dubois
1990 Nelson T Bagnell
1991 Gerald D Crowell
1992 Robert H Trussell
1993 Frederick C Nagel
1995 Lawrence Dower
1996 Richard A Toomey
1997 Porter J Perkins
2000 Jackson W Garfield
2002 Ralph E Ericson
2004 George T Soper
2005 Noel H Scullin
2006 H Esther Dodge
2007 Edwin R Sanford
2008 Richard B Gangloff
2009 Hugh C Ward Jr
2010 Mrs Marie A Welch
2012 Donald C Davis
2013 George A Perkins
2014 Dean T Fay
2015 Ralph J Vitale
2016 Wilbert R Lufkin
2017 Walter S Morse
2019 George V Shannon
2020 Clifford P Swaine

HO 8

2021 Harold A Daley
2022 Dean E Cogswell
2025 Mrs Mabel M Hall
2026 Warren R Parker
2027 Mrs Grace E Girard
2028 William G Bromley
2030 George C Cutler
2031 Mrs Martha Lewis
2032 Dennis M White
2033 Charles K Gerbrach
2034 Bill Williams
2035 Allen G Sanborn
2036 Thomas E Diviney
2037 Howard E Hanson
2038 Henry E Doyle
2040 Norman D Vaughan
2042 John E Page
2043 William F Hayes Jr
2045 Kenneth H Zimble
2046 Fred Ashworth
2047 William F McKay Jr
2049 Everett J Wilson Jr
2050 Richard C Snow
2052 Mrs Georgette D Pratt
2053 Stanley A Hull Jr
2054 Mrs Elizabeth J Mills
2055 William B Keppie
2057 Albert S Bavardi
2058 S Paul Ingham
2059 Harry C Hatfield
2060 Joseph P Govoni Fine Foods
2061 Mrs Margaret D Poor
2062 Allan MacCurrack
2065 Edward A Bonney
2066 Raymond J Thibodeau
2067 Robert S Richardson
2068 James E Phipps
2069 Ralph Stauffer
2070 Eugene A Oster
2071 Gordon H Allen Jr
2072 James W Dolan
2073 John G Young
2076 Edwin M Jacques
2077 Robert S Caves
2079 John F Fryer
2080 Clifford P Homan
2081 Louis W Provost
2082 David W Foster
2083 Kenneth R Gannon
2084 James Ackerman
2085 Phillip Agganis
2086 Nelson B Todd
2088 G Gordon Love
2089 Ernest D Shamano
2090 Frederick R Johnson
2091 George E Bilodeau
2092 John L Kielty
2097 Robert Marino
2098 Alonzo Young Jr
2101 Horace G Woodbury
2102 Marilyn L Davis
2104 William A Jenkins
2105 Donald F Foster
2106 John M Hardy
2107 Norman H Granz
2108 Oakley V Mills
2109 James M Heenan
2110 Donald M Keyser
2111 Harold D Moses
2112 Philip C Keyser
2113 Gerald F Colwell
2114 Henry H Meyer Jr
2115 Joseph E Durrell
2116 Frank W Wetherbee
2117 Frank A Corning Jr
2118 Richard L Pedrick
2119 Peter deJager
2120 Albert T Smerczynski
2121 Gelean M Campbell
2123 Burton J Crawford
2124 William I Webber
2126 Peter J Thimmer Jr

HO 8

2127 Benjamin H Machon
2130 Philip W Stevens
2131 Percival W Burton
2132 William F Patch
2133 George D Grant Jr
2134 Henry R Jones
2135 Frederick W Gray
2137 Harry L Moore
2138 Guy F Alleruzzo
2139 John J Geary
2140 Donald Greeley
2141 Eben P Stanley
2142 Ralph C Berry
2145 Paul I Edwards
2147 Daniel E Hughes
2148 Mrs Edith H Nason
2151 John H Quinn Jr
2152 Donald G Kirk
2153 Ernest E Yeo
2155 Edward Rowe
2156 Joseph R Wilcox
2157 Norman F Prescott
2158 Stanley G Carey
2159 James H Bentley
2160 Donald A Sillars
2162 Roger H Fulton
2163 The Junction
2163 F Harlan Clock
2164 Edwin L Lyon Jr
2165 Carl F Clay
2166 Bartlett Gardens
2166 W Woodbury Bartlett
2167 Rev David Kerr
2168 Fred C Burnham
2169 Edward H Sargent
2171 Pine Brook Studio
2171 George E Thibodeault
2172 Oscar A Arpin
2173 Harland H Carter
2174 Joseph O Filtrante
2175 Donald G Shaw
2176 S Sumner Peabody
2178 Lloyd J Moffett
2179 Mrs Esther W Russell
2181 John J Wallace
2185 Mrs J Louise Wright
2187 Robert E Pelletier
2189 Laura A Sargent
2190 Mrs Mary C Osgood
2191 Mrs Marguerite R Bond
2192 George P Watkins Jr
2193 Burton J Byron
2194 Harold E Wilks
2195 Frank J Bianco
2198 Robert L Bourassa
2200 William E Palm
2201 Reginald A Maidment
2202 Hamilton Public Library
2203 Murray W Spencer
2204 Victor Surpitski
2206 Mrs Elizabeth C Keene
2207 Paul D Marks
2208 Ira Molay
2209 Harry A Davis
2210 Robert E Landers
2211 John M Waldie
2212 Reginald R Hersey
2213 Edward Fielding Jr
2214 Mrs Elsie C Knowlton
2217 David E Parsons
2218 Elliott S Castillo
2219 Louis W Crawford
2220 Alfred E Edmondson
2221 Brenda's Jewelry & Gifts
2222 George A Buck
2223 Robert C Jones
2224 John F DeCoff
2225 Ralph P Ranger
2226 Joseph L Soucy
2226 Leo F Soucy
2227 Everett D Burns Jr
2228 Richard L Gustafson

HO 8

2229 James H Dodge
2230 Mrs Isabel C Tolman
2232 Mrs May P Goldsmith
2233 Frank G Sargent
2234 George G Potter
2236 Donald Millson
2238 Mrs Ellen Wood
2240 Wenham Self Service Market
2240 J Wesley Chadder
2241 Harold F Libby
2242 James S MacLaren
2243 Roger W Martin
2245 Edwin R Rowland
2247 Emile Chartier Jr
2250 Harold S Maddix
2252 Philip R Askman
2253 Dwight L Ayres
2255 Joseph K Eldridge
2256 Albert P Chouinard
2257 Robert T Call
2259 Frank Leonard Tree Jr
2261 Charles W Davis
2264 John B Clemenzi
2266 Hamilton Auto Body
2267 Richard A Nardella
2268 William E Haslegrave
2270 Michael P Amatucci
2271 Ralph S Hayward
2273 Francis J Markland
2274 William P LeRette
2277 Joseph M Ortins
2278 Robert P Hagar
2279 F Earl Howland
2281 Harvey Gastonguay
2282 Roger R Nicole
2284 Robert F Cobb
2285 Ray M Sanford Jr
2286 Stanley Serrvackie
2287 Allen M MacKinnon
2290 David E Cummings
2291 Mary H Means
2292 Louis H Shoer
2293 Mrs Rita S Kingsley
2295 Mrs Eleanor Jay
2296 Lawrence D Perkins
2298 Ralph H Troop
2301 Edward W Seaver
2302 Winifred M Brady
2304 Edwin J Lombard
2305 Charles Monkiewicz
2307 Hammond A Young
2308 Eugene F Bohnwagner
2309 Robert L Tuneburg
2310 William J Endicott
2311 Village Beauty Salon
2314 Mrs Julia B Sargent
2315 Cornelius J Murray Jr
2316 Harold E Taylor
2317 Ernesto Liporto
2318 Norman E Beaulieu
2320 Augustus Castolo
2321 Franklin L Sargent
2322 Isaac E Strickland
2323 Walter J Maciejewicz
2324 Teal Wing Kennels
2324 Thomas F Moseley
2325 Courth S Chambers
2327 Norman R Durkee
2328 John J Driscoll
2329 Bruce A Carpenter
2330 Owen I Haszard
2332 Houston S Phelps
2333 Ernest A Jones
2335 William A Murphy
2337 Leon J Cone
2338 Robert R Merrill
2339 William R Wiggin
2340 Theodore P Naugler
2342 Richard Loud
2343 Brumby's Garage
2346 Boris H Block
2347 Frank S Black

HO 8

2348 Reginald L Cann
2349 William J Carney
2350 Wilbur H Hardy Jr
2352 Randall Adams
2353 Albert C Day
2354 John C Dixon
2355 Thomas Musumeci
2356 Frank A Cooke
2357 Joseph Hursty
2359 Rev Glenn W Barker
2360 George F Dawe
2361 Omer J Poirier
2362 Richard A Vitale
2363 Harold J Arthur
2364 Morris Koll
2366 Harry Cook
2367 Rev Paul T Martin
2369 William E MacKenzie
2370 Mrs Martha E Wilson
2371 John D Whittier
2373 George S Sunderland
2374 Clayton U Gray
2376 Mrs Grace M Smith
2377 Wenham Historical Assn and Museum Inc
2378 Richard H Franklin
2379 Aucline J Sauve
2380 Eleanor R Witherill
2381 Alden Trenholm
2382 Harry D Mitchell
2383 George G Beckett
2384 Harry Phillips
2385 Allan Hopkinson
2389 William J Moroney
2390 Rupert B Lillie
2391 Harry V Boyles
2393 Prentiss B Markle
2394 Richard G Gill
2395 Howard Wernery
2396 Charles E Lowell
2398 Ernest L Walsh
2401 George P Sousa
2402 Harry G Dodge
2404 Mrs Grace E Marks
2406 Eliot W Friend
2407 Elmer L Mitchell
2408 Edward J Carr
2409 Paul D Killam
2410 John L Wheeler
2411 Percival D Whipple
2412 Paul D Pooler
2413 John H Woods
2414 Donald W Gates
2415 Albert Sternberg
2416 John P Barter
2417 George C Caulkins
2421 Philip S Girard
2422 Superintendent of Schools
2423 Robert H Chittick
2424 Asbury Street Market
2425 Donald F Jaquith
2426 Anthony F Marinelli
2429 Mrs Lydia L Haraden
2431 Henry J Stelline
2432 Robert F Reid
2433 Harold L Carlman Jr
2434 Amos W A Fuller Jr
2434 Amos W A Fuller
2435 Walter D Cooke
2436 George A Landers
2438 Francis W Sargent
2440 Hugh E MacDonald
2441 Clement F Hayes
2442 Alfred W DeScenza
2443 Neil M MacLaren
2444 Raymond D Mailhoit
2445 Mrs Bertha M Pulsifer
2445 Mrs Barbara A Wilson
2446 H Scott Carson
2447 Everett B Boise
2449 John W Jacques
2450 Howard B Swanson Jr

HO 8

2452 James W Miller
2453 Benjamin Pearse
2454 Albert L Rider
2456 Mrs Lena M Amnott
2457 Clifton R Durkee
2458 Harold J Cummings
2460 James B Parker
2462 Francis A Puopolo
2463 Pine Knoll Country Day Camp
2463 P-K Ranch
2464 John B Gray
2465 Harvey A Whitmore
2466 Society for the Prevention of Cruelty to Animals
2466 John T Brown
2467 Foster O Reed
2468 Edwin C Eldred
2469 Leonard D Shea
2470 Robert J Tobyne
2472 Jack E Mazzotti
2474 Lawrence H Carlson
2476 James B McNally
2478 Mrs Elfreda V Pedrick
2479 Donald P Johnson
2482 Harvey L Doucette
2485 Winson H Morrill
2486 Mrs Lucy T Peck
2487 Edgar C Eskelson
2488 Edward H Osgood
2489 Hugh E Duran
2490 Alfred A Wagner
2491 Antonio Stelline
2492 Jerome D Dubrow
2493 Donald E Healy
2495 John R McVey
2496 Raymond W Patenaude
2497 Mrs Mary J Keefe
2501 Albert F White
2503 Chester Lewis
2504 Dennis M White III
2506 John E Balaguer
2507 Bailey F Lenane
2508 Ernest C Townsend Jr
2509 Stanley Leskiewicz
2511 Richard T MacDougal
2512 Robert P Marchand
2514 Edward W McGuiness
2515 Frederick A Webster
2516 Frederick S Moseley
2517 August W Hoaglund
2520 Earl L Whitcomb
2521 Mrs Flora Kingsley
2522 Francis L Higginson
2523 Nathaniel C Nash
2524 James W Totten
2525 Stephen J D'Arcy Ins Agency
2525 Stephen J D'Arcy
2526 Herbert L Cheeseman
2527 Mrs Audrey E Rice
2528 Theodore L Manning
2530 Robert B Brown
2531 Reginald Crocker
2532 Raymond L Perkins
2533 Edmund R Smith
2534 Charles G Rice
2535 Donald G Haraden
2536 Henry A Erhard
2537 Armand J Longvale
2538 Girard A St Gelias
2539 Gordon D Loux
2542 Stephen Palmer
2543 Merrill S Harrington
2544 Mrs Myrtle A Eldridge
2545 Delano M Kennard
2546 Emil R Thibault
2547 James Forrester
2548 Albert St Germain
2549 C Glover Dodd
2550 Julius J Waldman
2551 Edward C Welch
2552 George A Harrigan

HO 8

2553 J Donald Jeffers
2554 Donald E Woodward
2555 Francis B Gajewski
2556 Howard C K Spears
2557 George H Connolly
2558 J Lawrence Tobey
2560 Mrs Martha F Goodrich
2561 Deane R Folsom
2562 Laurence R Lowry
2564 Mrs Ellen L Walsh
2565 Beverly Trust Co
2566 Anderson's Taxi
2566 George E Anderson
2567 John F Neville
2568 Harvey F Humphrey
2569 James A Burnett
2570 James D MacDonald
2571 Ernest Burnham
2572 Stuart MacLeod
2573 Edward S Smorczewski
2574 James J Dunn
2575 Kenneth A Cook
2577 Robert M Larned
2579 Joseph L Younger
2580 James M Hanlon
2581 William E Whitney
2582 Rayford S Kruger
2583 Donald H Child
2584 Stuart F Campbell
2585 Mrs Anna C Clark
2586 John W Szaryc
2588 Alexina D Morrow
2589 John E Rix
2590 Leymon W Ketcham
2591 Henry J Leonard
2593 Arthur C Kirby Jr
2594 Burleigh H Leach
2594 Roy F Leach
2595 Russell N Gosselin
2596 Mrs Elizabeth M A Tree
2598 Charles F Blaney
2601 James E Hall
2602 Russell E Chesley
2602 Virginia A Chesley
2603 Edward R Ernst
2604 George E Iliffe
2605 Israel B Vickery
2606 Charles M Rigal
2607 Edward P Newberry
2608 Harry Johnson
2609 Willard H Estes Jr
2610 Jesse E Brown
2612 Edward A Taft
2613 Kenneth F Thoman
2614 Albert H Trepanier
2617 Thomas H Leith
2618 Raymond P Thomas
2619 Franklin R Little
2621 T Harry Wetson
2623 John A Brumby
2625 Frederick W Newman
2626 Manasseh Cutler School (Kindergarten)
2627 Alfred W Parsons
2628 Thomas F Fitzgibbons
2629 Carl M Perdue
2630 John C Garland
2631 Wayne A Shafer Jr
2632 Philip Brackett
2633 Mrs Ellen B Duffy
2634 Richard T O'Gara
2636 Mrs Ellen G Hurley
2637 Lawrence M Peterson
2640 Harry E Williams
2641 Fielding P Rogers
2642 Richard F Bate
2643 David S MacLean
2644 Richard L Gysan
2645 Lawrence Lamson
2647 Arthur E Loubris
2648 Thomas J Luxton
2651 Ethel M Poole
2652 Donald L Miller

HO 8

2653 Rev Charles Schauffele
2654 William H Sheppard
2655 Joseph M Hurley
2656 Finley D MacDonald
2657 Sidney C Gould
2658 Elizabeth Greenlaw
2659 Francis X Farmer
2660 Edward S Rowland
2661 Kavanagh & Clarke
2661 James E Kavanagh Jr
2662 Mrs Alice E Shannehan
2664 Frederick C Hammond
2665 Daniel F Cullity
2666 A Paul Brotherton Co
2667 Thomas M Rezza
2668 First Congregational Church of Wenham
2669 Mrs Jean M Cleveland
2670 George F Field
2671 Herbert E Sellman
2672 Richard S Noone
2673 Edwin P Cummings
2675 Edward F Foster
2676 Andrew Kolesnikoff Jr
2677 John M Peterson
2678 Catherine T Lucey
2680 Ernest W Moad
2681 William J Whelan
2683 Mrs Ella M Gay
2684 Richard J Collino
2685 Mrs Emma N Rutter
2686 William G Humphrey Jr
2687 Mrs Marjorie Wilson
2688 David P Foss
2689 Peter Westland
2690 John H Buck
2691 Michael F Flynn
2692 Elmer E Crosby
2693 Otto Beuttel
2694 Robert U Hamilton
2696 Charles M Bixby
2700 Mrs Sylvia N Bancroft
2701 David L Crowell
2702 George F Woodle
2704 George B Potter
2705 Joseph L Francesco
2706 Arthur T Christopher
2707 Peter J Thimmer
2708 Gordon A Taylor
2710 William D Duryea
2711 Mrs Helen F Larkin
2712 Richard M Preston
2713 Adam M Lammert
2714 Albert E Towne
2715 Hugh J Fleming
2716 Mrs Marcia M Countie
2716 Frank I Countie Jr
2717 Nancy's Beauty Salon
2717 Philip D Barter
2719 Grovenor N Wills
2722 Edward H Frederick
2723 Farrester A Clark
2724 Elwood W Schafer
2725 Malcolm MacDougall
2726 F James Welch
2727 Salem-Beverly Pumping Station
2728 Lewis W Sawyer
2729 Harry L Curtis
2730 Benjamin A Dodge
2731 Gerard R Lebel
2734 Mrs Rachel C Begg
2736 Grant H Seaverns
2737 Serge Sacharak
2738 Leroy F Clarke Jr
2742 Robert J Bilodeau
2743 James M White Jr
2744 Joseph F Robbins
2745 Germano Angelini
2746 J Roy Wolfskill
2747 John B Hill
2748 Robert E James
2749 Dudley W L Hawkins

HO 8

2750 William R Cox
2751 Morton E Welch
2752 Arthur J Singelais
2753 Warren B Stanley
2754 Mrs Alice W Schindel
2755 Aloysius J Jones
2757 Edward Freeman
2759 Joseph P Hines
2761 Mrs Alice B Prince
2762 Edward A DeWitt
2763 Joe Y Jackson
2764 Harvey F Nichols
2765 Warren T Culbert
2766 Mrs Rebecca M Sibley
2766 Clifton A Sibley
2767 Frank J Burton
2768 Arthur A Begg
2769 Neil T Crockett
2770 Henry B Cabot Jr
2771 Richard W Brown
2772 Raymond P Higgins
2773 Daniel L McQuillan
2774 Alan C Spofford
2775 Wallace K Evers
2777 High School (Hamilton)
2778 Thomas D Meyer
2779 Martha E Pierce
2780 Herbert G Ryan
2781 Frank Dagresta
2782 Harry D Elliott
2783 William A Edgett
2785 Paul R Crowley Jr
2786 Milburn O Hamilton
2787 Edmund E Dodge
2788 Harry S Middendorf
2788 Robert S Pirie
2789 Mrs Elsie M Rix
2790 Lawrence J Hurley
2792 Melvin F Young
2793 Albert D Young
2794 Charles H Mason
2795 Richard Cameron
2796 James T Whalen
2797 Edward E Graf
2798 Earle M Hand Jr
2800 Public Library
2800 Selectmen
2800 Town Clerk & Town Accountant
2800 Town Hall
2801 John S Kelley
2803 John T Day
2804 A Wendell Day Jr
2805 Ralston F Pickering
2806 Newell W Penniman
2808 Joseph Robertson
2809 Charles E Furbush
2810 G Austin Fuller
2811 Kenneth A Knowlton
2811 Arthur B Knowlton
2812 Frank A Corning
2813 Glenn E Blanchard
2814 John E Munro
2815 Robert E Foley
2816 Kenneth A Harmon
2817 Roger B Chase
2818 Richard S West
2819 John J Maciejowski
2820 Thomas G Jones
2821 Edmund R Smith
2822 Everett E Haley
2823 Gordon A Hemenway
2824 Stephen Giera
2825 Michael Wellar
2826 Edward J Henry
2827 Donald W Hamill
2828 Bay Road Realty
2828 Theodore E Johnson
2829 Esmond R Crowley
2830 Irving W Taylor
2831 Mrs Loleta M Smith
2832 John A Hawke
2833 Robert C Hindman

HO 8

2834 Mrs Elsie P Rice
2835 Paul R Doherty
2837 Roger Taylor
2838 J Robert McLernon
2839 Richard J Regan
2842 Harold D Moses
2843 Edward F Hawkes
2844 Rev Paul H Ferrin
2845 John L Rice Jr
2847 Charles F DeStefano
2848 Esther B Proctor
2849 Herbert C Alexander
2850 Ruth E Austin
2851 Joseph J Crowley
2852 George B Horne
2853 Mrs Hazel M Perkins
2855 Mrs Anita J Bruyere
2856 Lawrence D Sargeant
2857 William M Bruce
2858 Austin S Cook
2858 Robert J Foley
2859 James L DeAngelis
2860 Reginald H Maidment
2862 William T Kemble
2863 Tax Collector
2863 Benjamin A Gatchell
2864 Richard J Haberski
2865 Ralph H Matthews Jr
2866 Harold B Roy
2867 Arthur W Carr
2868 Silas P Campbell
2870 Lawrence C Foster
2871 Mrs Olga M Johnson
2872 Philip J Gilbride
2873 Harold R Clow
2876 Robert A Pelletier
2878 Charles A Hall
2879 George Cloutier
2881 Douglas Harwood
2882 Everett P Hull
2883 Robert W Marks
2885 Mrs Bertha F Bradshaw
2886 Harry B Jones
2887 Herbert O Peabody
2888 Myron A Perkins
2889 Harold F Bloss Jr
2891 Raymond F Muise
2892 Galo P Emerson
2893 Angelo V Fucillo
2895 John C Wolcott
2896 Albert P Gillissen
2898 Kenneth L Baker
2901 Nickolas P Mazzetta
2902 Harold T Decot
2906 Manuel M Medeiros
2907 Harold E Doyle
2909 Joseph Harrington Jr
2910 Brookby Farm Nursery School
2910 Mrs Ann S Cole
2911 John E Thompson
2912 Walter H Foss
2913 Howard M Brooks
2914 Oakley Lockart
2916 Robert A Windoffer
2917 Mrs Merle K Robertson
2919 Albert W Dodge
2920 Robert N Secord
2921 Everett M Hyde
2922 Quincy A S McKean
2923 Mrs Marion S Duclow
2924 Louis F Valade
2925 John S Pratt
2927 Paul L Chagnon
2928 Anthony R Maione
2929 Chester R Chase
2930 Elmer M Anderson
2931 Vernal H Pollard
2932 Thomas W Foley
2933 John B Greene
2934 Fred Afholderbach
2935 John W Gledhill Jr
2936 Hammond P Diggle

HO 8

2938 Rev Cornelius N Bakker
2939 Francis P Sears Jr
2940 Paul V Eldridge
2942 Richard A Urwick
2943 John W Silva
2944 Frederick Ayer Jr
2945 Camillio Fantasia
2947 Edward J Yuskiewicz
2949 Mrs Edith D Phippen
2950 Joseph A Lardiere
2951 Thurman R Cook
2952 John Giuliani
2953 Harmon C Hunt
2954 Robert J Malone
2956 Roland K Cole
2957 Warren R Gray
2958 Paul Q Boisvert
2959 William B Trafford
2960 Norman O'Leary
2962 Leonard J W Franson
2963 Merland L Maxim
2964 Donald L Comeau
2965 Mrs Gwendolyn D Knowlton
2966 Herbert H Stolle
2967 John P Tisevich
2969 Charles D Andrews
2971 Everett C Wilson
2972 Albert M Ham
2973 Alan W Sampson
2975 Mrs Ethel M Brewer
2977 C Donald Woodman
2978 Gordon Leavitt
2979 John R Pingree
2982 Chester H Peabody
2984 John W Ireland
2985 Myron E Clarke
2986 George H Bailey
2988 George C Ackley Jr
2991 Joseph P Pesce
2992 Wentworth Kennard
2993 Peter N Coffin
2995 Philip D Herrick
2996 Jose M Tomas
2998 Clyde E Hicks
3300 Robert E Graham
3302 William Lithgow
3303 Millard F Fitzgerald
3304 Mrs Marcella B Anderson
3306 Percy L Curtis
3307 Donald W Joiner
3308 Rodney Bennett
3309 Dale J Green
3310 Thomas J Mullins
3311 Peter L Scott
3312 Mrs Margaret T Pierce
3313 John J Krajeski
3314 Peter J Kilhouley Jr
3315 Charles H Shackelford
3316 George L Taylor
3317 John H Wetson
3318 Mrs Pauline E Hussey
3319 Harold Newport
3321 Edward L McGeoghegan
3322 Wilfred W Brouillette
3323 Thompson's Atlantic Service
3324 James H Dunn
3325 Mabel E Stillings
3327 William F Doody Jr
3328 Harlan D Crowell
3329 David L Franz
3331 Bruce H Anderson
3332 Herbert H Tobyne
3334 John F Counihan
3335 W Lincoln Boyden
3336 Eldridge T Davies
3338 Mrs Bertha L Killam
3340 Michael F Bianco
3341 Mrs Olive B Guild
3342 Robert M Pray
3343 Thomas W Steele
3345 Donald B Seaver
3346 Mrs Emily Barker

HO 8

3349 Albert M Schooley
3350 Bernard A Jones
3351 Edward P Roberts
3353 Joseph H Williams
3355 Ernest T Gregory
3356 Thomas E Proctor II
3357 P Joseph Meaney
3358 Mrs Mildred H Fowle
3360 Robert A Chittick III
3361 Rev James R Whittemore
3362 Heath E Morse
3363 Philip B Weld
3365 Frank E Hill Jr
3366 Leslie L Landers
3366 Anna T Pappas
3366 Mrs Julia Pappas
3367 Lester H Bills
3368 Stephen S Zagarski
3369 F Chester Child
3370 Charles E Grant
3371 Fred A Davenport
3372 Frank E Manthorn
3373 Lawrence H Knight
3375 Harry F Clarke
3378 Leo J Jacques
3379 Albert E Waitt
3380 Wesley H Towle
3381 John E Janes
3383 Robert Chetty
3386 Rev Burton L Goddard
3387 Benjamin Worling
3388 St Paul's Roman Catholic Church Rectory
3390 George W Rumball
3391 Thomas J Scanlon
3393 Thomas C Mullen
3394 Mrs Bernice G Thayer
3396 J Henry Mohr
4000 Police Dept (Wenham)
4001 Mrs Grace M Anderson
4003 Robert C Hagerty
4005 Edward M Dunn
4006 Mrs Sylvia S Smith
4007 Oscar J Martin
4008 Mrs Winifred M Ginty
4009 Rev N William Kerr
4010 Donald F Morse
4011 Burnett's Wenham Street Garage
4011 Robert M Burnett
4012 Charles P Cardani
4013 Albert P Nelson
4014 Philip A Graham
4015 Jack B Pierce
4016 Donald W MacDiarmid
4017 William L Lane
4018 Hugh A Robinson
4019 Howard G Jacklin Jr
4020 Harold E Porter
4021 Thomas A Cooper
4022 Mrs Elinor C M Smith
4023 James A Crowley
4024 Henry J Gourdeau
4026 Ernest F Tozier
4027 Herbert C Cooper
4028 Paul S Dumas
4032 LeRoy H Smith
4035 Anthony Kubishan
4036 Frank Leonard Tree
4037 David R Gosse
4038 Laurence Dupray
4040 Strickland Limited
4041 Mrs Juliette H B Goodwin
4043 Irving M Pelsor
4044 Hamilton Post Office
4045 Archibald D Standley Jr
4047 Phillip W Ireland
4048 John A Wilson
4050 Nino P Cugliari
4051 William O Goss Jr
4052 Louis R Cortucci
4053 George C Hawkins
4054 Albert J Perry

HO 8

4055 George H Ricker
4056 Marshall K Neilson
4058 Joseph Ricci
4060 James J O'Neil Jr
4061 Fred H Brown
4062 Christopher M Weld
4063 John F Butterworth
4064 Sara C Prince
4065 Robert K Rollf
4066 Mrs Ruth F Donaldson
4067 Fred F Lorenzen
4068 Frederick R Little
4069 William B Anderson
4070 Charles L Proctor
4071 Ronald L Clark
4073 Percy M Swinnemar
4074 Mrs P Muriel Pauling
4075 D Edward Bannan
4076 Thomas G Spires
4077 Centennial Stables
4077 LeRoy Carter
4078 John T Fleming
4079 David W Robinson
4080 Wilda B Tirrell
4081 Pasquale Rezza
4082 William Russell
4083 Edward J Carr
4085 Stephen M Lalikos
4087 Joseph F Mazzaglio
4088 Hugh D Mullins
4089 Herbert K MacMillan
4090 Donald C Moser
4091 Joseph W Yasi
4092 Lloyd G Brett
4094 Clyde W Wallace
4401 Summer A Pingree
4411 Thomas W Foley
4421 Fire Dept (Hamilton)
4421 Engine #1
4421 Engine #2
4421 Engine #3
4421 Ladder #1
4421 Police Dept (Hamilton)
4421 Fire Dept (Wenham)
4425 Welch & Lamson Inc
4430 Hunneman & Co Inc
4433 Myopia Hunt Club
4444 Carmel Retreat House
4444 Carmelite Junior Seminary
4444 Pilgrim Hall
4451 Salem Five Cents Savings Bank
4454 William J Bursaw
4455 Board of Assessors
4455 Hamilton Town Hall
4455 Public Welfare Dept
4455 Town Clerk and Town Accountant
4455 Town Library
4455 Town Treasurer
4460 Henry C Jackson
4461 Christ Episcopal Church
4466 Iron Rail Camp
4466 Mrs Adelaide R St Jacques
4488 Spofford & Baker
4500 Andrew R Cash
4501 William A Trowt
4502 Edna M Faulkner
4502 Mrs Lillian T Cullen
4503 William H LeRette
4506 Mrs Nathalie E Brown
4509 Donald J Sheehan
4509 Ralph Wood
4508 Asbury Grove Dairy Bar
4508 Asbury Grove Store
4508 Joseph B Sabean
4511 Daniel M Rogers
4512 Howard E Perkins
4514 Ernest W Boudreau
4515 Gordon C Prince
4516 Mrs Ellena E Foote
4517 Donald S Sumner
4518 Lester D Charles

HO 8

4520 Earl H Green
4521 Mrs Salma M Cann
4522 Hamilton Pharmacy
4523 Frederick C Batchelder
4525 Joseph E Austin
4527 Mrs Lillian M Hammond
4530 George A Smith
4533 George S Patton
4535 Gertrude L Fletcher
4538 Herbert J Whitney
4540 William F Hayes
4543 Clifford H Harris Jr
4544 John H Horn
4545 Fleur-de Lis
4548 Hugh J Collins
4550 Henry P Connolly
4551 Mrs Janet F Pingree
4551 Sumner Pingree Jr
4558 Robert J Evans
4601 Robert K Cleary
4605 Harry C Woodbury
4606 Orman J Richards
4607 Philip F Wheasty
4608 Walter C Williams
4609 William F O'Connor
4610 Robert A Greeley
4613 Barbara A Burnam
4614 John B Ashton Jr
4615 Ralph L D'Ambrosio
4616 Oscar E F Palm
4617 Lake View Golf Club Inc
4617 Mrs Ethel B Wentworth
4618 Archie J McLean
4619 Benjamin Townshend
4620 George A Harrigan Jr
4624 John R Kane
4626 Robert K Hammann
4628 Walter L Glidden
4630 Leon E Monnier Jr
4631 William W Lundgren
4632 William Bell
4633 Thomas J Walsh
4634 Thomas F Silke
4635 Thomas J McLaughlin
4636 John E Hartnett
4637 Leo A Marquis
4638 Charles A Towne
4639 Mrs Lillie B Eaton
4641 Erwin J Fast
4642 William E Hanlon
4643 Charles W Bryant
4644 Mrs Marion A Thompson
4645 Mrs Nellie R Crosby
4646 Hamilton Oil Co
4646 Frank Maione
4647 Robert E Porter
4648 Elmer E Tonneson
4649 Frank L Davis
4652 Robert C C Smith
4653 C Stuart Carroll
4655 John F Lamont Jr
4656 John E Cameron
4657 Bernard M Pineless
4658 James D Emslie
4663 Mrs Ruth L Davis
4664 Ralph S Pearson
4665 Edward D Parent Jr
4666 Robert W Dodge
4667 John Dodge
4669 David O Gardiner
4672 James E Sanders
4673 Gordon G Coogan
4674 Murray W Obear
4675 Wilmer Clark
4676 Willard C Warwick
4677 Robert G Porter
4678 Lloyd A Kalland
4680 Joseph T Ferris
4681 Richard Drew Jr
4684 Geoffrey C Sargeant
4686 Richard E Moore
4688 Edward F MacNichol

HO 8

4690 Richard A Hagan
4691 Mrs Lousanna C Crapon
4693 Raymond F Atwood Jr
4695 Mrs Rose G Merry
4697 John Stockwell
4698 George Pisani
4800 Pine Grove Boarding Stable
4800 Patrick J McCarthy
4801 Michael B Ward
4802 Charles Argetes
4803 Michael A Byrnes
4805 Theodore B Yasi
4806 John T Walke
4807 Hollis W Welch
4808 H Grant Crowell
4809 Edward O Manthorne
4810 Robert H Brooks
4811 Mrs Rosamond M Cushman
4813 Robert R Randall
4814 John B Warburg
4815 Raymond E Fowler
4816 Frederick E Huff
4817 Richard M Emery
4820 Rev James King
4821 Albert Spiridigliozzi
4822 William G Clyde
4824 Mrs Mildred F Wentworth
4825 Mrs Marian McK Wigglesworth
4826 Ford M Sullivan
4828 Frank C Hancock
4829 Richard D Phippen
4831 Walter B Morse
4832 David H Taylor
4833 Max W Beam
4834 Robert J Chapman
4835 Edmond J Reinhalter
4836 Morton J Currier
4837 Hallett P Johnson
4838 Mrs Josephine R Woodman
4839 Merrill J Smallwood
4840 Edward S Noyes
4841 Willard H Estes
4843 Alfred E Santoro
4844 Thomas B Remson
4845 A Merrill Cummings
4847 Philip Cutler
4848 Leonard M Tracy
4849 Franklin D Trowt
4850 Harris F Conrad
4851 Robert F Horsman
4852 Roy C Earley
4854 Norman H Hurd
4856 Stuart E Anderson
4857 Mrs Agnes C Turner
4858 Lawrence Pelkey
4859 Robert D Phillips
4860 Donald H Drennan
4861 Mrs Aurelia M Woodbury
4862 Alphonse Leger
4863 Philip Peterson
4865 John F Thurston
4868 Wendell H Campbell
4869 Henry E Clay
4870 Malcolm K White
4871 William H Howe
4872 Mrs Evelyn Pascosolido
4873 Francis X Clancey
4874 Francis P Noyes
4875 Lawrence C Berry
4876 Edward J Cook
4877 Ralph C Taylor
4878 Mrs Olga M Roberts
4880 William F Perkins
4881 Thomas E Hogan
4882 Charles M Hibbard Jr
4885 Robert M Snow
4888 Bernard Grossberg
4889 Alfred J Johnson
4891 William D Dorden
4892 Charles J Oliver
4894 Edgar D Rand
4895 Mrs Sarah A Edmondson
4898 Henry F Drewes

HO 8

4900 Eleanor M McPhee
4901 Mrs Nancy D Bradeen
4902 Ralph E Mersereau
4903 William J Robins Jr
4904 Thomas A McGill
4905 Mrs I Ferne Brown
4907 Robert J Lyons
4908 James A Dodge
4909 Jerome F Flynn
4911 Arthur Lindsley
4913 Gordon F Standley
4915 Kenneth G MacDonald
4916 Kenneth M Barry
4917 Cornelia A MacGregor
4918 Mrs M Teresa Askman
4919 Elton G Carr
4920 Wilfred J Perrier
4921 Frank Bohrer
4922 Roger T Armstrong
4923 Stanley G Hayes
4924 William W Dudley
4925 C Stanley Rich
4926 Victor D Roland
4928 Sherman O Esty
4930 Carl H Lonngren
4931 Roger A Smerage
4932 Rodman A Nichols
4933 Thomas J Carroll
4934 Otto R Mauke
4935 Frank A Metz Jr
4936 Fred D Campbell
4937 Frederick E Hankins
4938 Fitzwilliam Sargent Jr
4939 Joseph E Shea
4940 Mrs Lucy M Perkins
4941 Russell W Sawyer
4942 George S Gouzie
4943 Earle W Henderson
4946 Joseph R Gates Jr
4948 Percy H Bruce
4949 Robert A Greeley
4950 Donald H Bell
4952 Mrs Ethel M Doyle
4953 Arthur J Kenneally
4954 Mrs Dora S Perkins
4955 Edward B Pulsifer
4956 Oliver F Wadsworth Jr
4957 Samuel J Tyack
4959 Woodrow G Manning
4960 Richard Wills
4961 Walter S S Jacobson
4962 Mrs Annie Nixon
4963 Robert L May
4964 Theodore T Kausel
4966 Ninety Seven Drive-In
4966 Ninety Seven Market
4967 Llewellyn I Thomas
4968 Richard H Stottlemeyer
4970 Robert E Auen
4971 James R Whatmough
4972 Harry I Dale
4973 Melville H Rood
4974 Franklin H Moore
4975 Mrs Marie C Gwinn
4977 Donald D Hislop
4978 Richard C Copeland
4980 Harry A Zanni
4983 Oliver N MacLeod
4984 Herbert G Giles
4985 Frederick A Durkee
4886 Alfred J Mikson
4987 William F Russell
4989 Albert C Tucker
4990 Roland F Hawkes
4991 Fred C Morris
4993 James R McDuffee
4994 Philip M Marcorelle
4995 John W Balkus
4997 Arthur H Washburn
7700 L Sheldon Crockett
7701 Kendall A Goodwin
7702 Mrs Margaret M Cole
7703 Richard W Daniels
7704 Osmond C Keiver
7705 Joseph E Thibault

HO 8

7706 Harry Coe
7707 Charles F Marshall
7710 James F Ellison
7712 John F Neary
7713 George Hayes
7714 Robert D Thomas
7716 Philip S Plummer
7717 Cornelius C Felton
7718 Ruth F Kimball
7719 H Willard Horne
7720 Matthew H Rowell
7721 John W Rafter
7723 E Harvey Forbes
7724 Frank E Perkins
7725 Fred R Varney
7726 J Frank Austin
7727 Jack D Cook
7728 Joseph P Bane
7730 Frank R Pews
7731 Otto R Haas
7732 Frederick J O'Riley
7733 Liberty Research Co Inc
7734 Robert O Young
7735 Harold M Dodge
7736 Millard G Cramp
7737 Mrs Melvina A Dodge
7738 John J Meaney Jr
7739 Davis S Perley II
7740 Henry A Laughlin Jr
7741 Lawrence J Case
7742 Hale Humphrey
7743 Fred Martin
7744 Mrs Katherine L Burrage
7745 John G Knowlton
7746 Earl M Conrad
7747 Roger C Glidden
7748 Albert H Carroll
7750 Mrs Mary C Davis
7751 Robert L Greenlee
7753 Bernice W Davenport
7754 Thomas G Stevenson
7755 Barnard P Todd
7756 Romuald J Mack
7757 Paul F Zampell
7758 James W Wilson
7759 Arthur F Young
7760 George W Caley
7761 Anthony J DiFrancesco
7762 Carmon E Herrick
7763 Paul H Warren
7764 Frederick J King
7765 Donald S Dodd
7766 Hamilton Hardware Store
7767 Earl E Johnson
7768 Henry J Reid
7769 Howard B Lougee
7770 Mrs Mary V Seward
7771 Mrs Annetta C Brooks
7772 Frank E Bixby
7774 Thomas G Prescott
7775 Norman R Crawley Jr
7778 Andrew H Kish
7779 Everett A Armington
7780 Mrs Emma E Howard
7782 John P White
7783 Roland S Stone
7784 Robert H Cronin
7785 Weston J Burner
7786 Gordon E Taylor
7787 James T Campbell
7788 William N Jones
7789 William D Davison
7791 Frank A Kennedy
7796 James M Campbell
7798 Mrs Estella C Peterson
9560 Wenham Golf Club Inc
9562 Bay Road Motors
9563 Chop Stick House
9569 Prince Norman D Post #182
9569 A P Gardner Post No 194
9573 Smerage's
9575 Henley's Esso Station
9579 Mr Frederick's Coiffeurs

Danvers Telephones Used by Beverly and Wenham Residents

SP 4

0906 Cycle Sport Magazine
0906 Robert B Hicks
1038 Mrs Joanne H Burnett
1064 Richard E Randal
1579 Herschel F Jameson
1630 Kevin J Farley
1664 Ross S Gilchrest
1979 Frank C Eveleth
2049 Raymond D Whitney
2216 Dominick Clemenzi
2614 Albert E Cobb
3279 Robert A Roberts
3289 Robert M Burnett
3354 Walter Tataronis Jr
3392 Charles E Perkins
3400 Danvers Savings Bank

SP 4

3467 Arthur D Dooling
3663 James W MacFarlane
3665 Leslie R Hicks Jr
3762 Robert H Locke
3808 James L Villari
3842 Carroll E Hubley
4175 Richard L Saunders
4264 Charles E Wentworth
4574 George A Perkins
4770 Philip F Bradbury
5024 David R Claxson
5308 Robert L Smith
5316 Gordon P Putnam
5456 William C Mathews
5495 Robert P Bergeron
5530 John Szutiak

SP 4

5600 Putnam Calvin Lumber Co
5800 Frederick A Cummings
5843 Elwood F Chase
5868 Calvin T Perkins
5908 William E Stanley
5987 Camillo LeBlanc
6031 Francis Bettencourt
6125 Francis P Kelly
6480 Laurence C Smith
6792 James E Chase
6811 Leonard A Saduikis
9035 Lewis L Gongas
9121 Salvatore J Pirrotta
9362 John F Pedra
9499 Robert J Parsons

SALEM TELEPHONES

Out Of Town Telephones

PI 4

0080 Naumkeag Trust Company
0720 Cherry Hill Farm
0761 Lee & Osborn Inc
1007 Waters & Brown
1330 Merrimack - Essex Electric Co
1330 North Shore Gas Co
1340 Salem Laundry Co
2608 Delande's Supply Co Inc
2910 Massachusetts Society for the Prevention of Cruelty to Children
3800 Merchants - Warren National Bank of Salem

PI 4

4200 Bursaw Oil Corp
4330 Salem Five Cents Savings Bank
5450 Salem Co-operative Bank
5500 George W Pickering Company
6123 Holyoke Mutual Fire Insurance Company
9218 Salem Five Cents Savings Bank

PI 5

0006 Salem Savings Bank
1124 Roger Conant Co-operative Bank
1716 Salem Five Cents Savings Bank

PI 5

3300 Augur Insurance Agency Inc
3315 George Tanzer

768

7722 Cleveland Funeral Home

EL 6

2971 Ipswich Savings Bank

JA 6

1161 Orren C Chadwick
1431 Harry Thompson Agency
4994 Cape Ann Bank and Trust Co

LY 2

1580 Booma-Breed Inc

BEVERLY PUBLIC LIBRARY
3 1400 00204 4605

planning *is important to success!*

Just as you plan your production schedule, so you must plan your advertising. The Directory will give you the most for the least ...include the Directory in your advertising program.

use

DIRECTORY

Advertising

THE PRICE & LEE CO.

ESTABLISHED 1873

Publishers City Directories

r Communities i cess of Five Million

For Reference

Not to be taken

from this library

CONNECTICUT

la, Derby, Shelton and Sey
rd and North Branford
port, Stratford, Fairfield, S
nston and Trumbull
l, Forestville, Terryville and
ry and Bethel
son and Brooklyn
n, Noroton, Noroton Heights
anaan
wich, Cos Cob, Riverside, Ol
rich and Byram
n, Groton Long Point, Noank
en, North Haven and Cheshi
rd
rd Suburban Includes East
West Hartford, Wethersfield,
Bloomfield, Newington, Far
Glastonbury and Rocky Hill
hester
len
letown, Portland and Cromwell
rd and Orange
Britain, Berlin and Kensington
Haven, West Haven, East Haven,
Woodbridge
London, Waterford, Niantic
Milford, Brookfield, Bridgewater
walk and South Norwalk
rich
efield, Georgetown, Redding, Redding
Ridge
ville, Vernon, Tolland and Ellington
hington
nford
ington, Winsted, Litchfield, Goshen
Norfolk and Harwinton
ingford
erbury, Naugatuck
erbury Suburban Includes Watertown,
Thomaston, Terryville, Wolcott, Oak-
ville and Middlebury
tport, Saugatuck, Greens Farms, Wes-
ton, Wilton
imantic, Windham and Coventry

MASSACHUSETTS

Athol and Orange
Beverly (Hamilton and Wenham)
Beverly (Manchester and Essex)
Chicopee, Chicopee Falls, Willimansett, Aldenville and Fairview
Clinton and Lancaster
Fitchburg
Gardner
Holyoke and South Hadley
Ipswich, Boxford, Georgetown, Middleton, Newbury, Rowley, Salisbury, Topsfield, West Topsfield
Leominster
Northampton and Easthampton
South Berkshire Includes Great Barrington, Alford, Egremont, Monterey, Mt. Washington, New Marlboro, Sheffield, Stockbridge, West Stockbridge also Canaan, Falls Village, Conn.
Springfield, West Springfield and Longmeadow
Westfield, Blandford, Chester, Granville, Huntington, Russell, Montgomery, Southwick

NEW HAMPSHIRE

Hampton, Hampton Beach and
Hampshire Coast
ountain Includes Littleton, Lisbon,
dsville, Whitefield, Bath, Bethle-
, Carroll, Franconia, Haverhill,
an, Landaff also Wells River, Vt.

NEW JERSEY

and Nutley
d and Glen Ridge
, Hillside, Linden, Roselle, Roselle
Kearny, East Newark and North
gton
Montclair, Glen Ridge, Caldwell, Essex Falls, Verona and Cedar Grove
Newark
New Providence, Berkeley Heights, Murray Hill
Orange, East Orange, South Orange and Maplewood
Passaic
Paterson
Paterson Suburban Includes Haledon, Prospect Park, Hawthorne, Totowa Borough, Little Falls, West Paterson
Ridgewood, Midland Park, Glen Rock, Fairlawn and Ho-Ho-Kus
Rutherford, East Rutherford, Lyndhurst, Carlstadt, Wood-Ridge
Summit, Springfield and Millburn
Union and Springfield
West Orange, Livingston, Roseland

NEW YORK

Beacon, Fishkill, Glenham
Kingston
Middletown, Wallkill and Goshen
Newburgh, New Windsor, Cornwall
Port Chester and Rye, also Byram, Conn.

Arrow Maps *Arrow Guides*

270 ORANGE ST., NEW HAVEN 9, CONN.

Tels. MA 4-3118 MA 4-3119 MA 4-3110

1653 MAIN ST.
SPRINGFIELD 3, MASS.

106 ANN ST.
HARTFORD 1, CONN.

850 BROAD ST.
NEWARK 2, N. J.

MEMBER ASSOCIATION OF NORTH AMERICAN DIRECTORY PUBLISHERS

HELENA M. COLLINS *Complete Mailadvertising Service*

(504) 1653 MAIN STREET TEL. RE 3-8561 SPRINGFIELD

BURSAW OIL CORPORATION

DISTRIBUTORS OF

FUEL OIL
OIL BURNERS

Esso

GASOLINE
MOTOR OIL

Colonial Road, Salem, Mass. Pioneer 4-4200

CLEVELAND FUNERAL HOME

MRS HARRY G. CLEVELAND, Manager

"Thoughtful Care and Dignity Characterize Our Service"

Tel. 768-7722

MARTIN STREET ESSEX, MASS.

General Book Binding Co., Inc.

Specialists In

LIBRARY BINDING

Dial JE 4-7042

1 WEST MAIN STREET

SOUTH HADLEY FALLS, MASS.

BEVERLY Co-operative BANK

SAVINGS ACCOUNTS
AND
HOME FINANCING

TEL. WA 2-0858

254 CABOT ST. BEVERLY

LEE & OSBORN, INC. ELECTRIC WIRING

FOR POWER, LIGHT AND HEAT

197-201 Washington St. Tel. Salem PI 4-0761 Salem

LEWIS, CLARK & BROWN

INSURANCE AGENCY — REALTORS

275 CABOT STREET (ENTER FROM KNOWLTON STREET)

BEVERLY

INSURANCE — REAL ESTATE

TELEPHONE WA 2-4630

THE GENERAL BOOKBINDING CO., INC.

1 W. MAIN STREET

SPECIALISTS IN LIBRARY BINDING

TEL. JE 4-7042

SOUTH HADLEY FALLS